



BANK OF BARODA MEDICAL EXAMINATION REPORT

Client name :- SANHITA SAMAJAR
 Ref. No. :-
 Date of birth :- 20.12.1988 Sex :- Male / Female
 Identification mark on the body :- Nothing on such found.
 Photo ID Xerox :- Adhar card No. 940418873357
 Date & place of medical examination :- 09.09.2023

Request for medical exam. of **BANK OF BARODA** through Medi Assist Health Care India (Pvt.) Ltd.

- A) 1. Height :- 160 cm. 2. Weight :- 95 kgs.
 3. Chest Inspiration :- 126 cm. 4. Chest Expiration :- 121 cm.
 5. Abdomen Girth :- 114 cm.
 6. Blood Pressure :- I) 128/78 mm. of Hg. II) mm. of Hg.
 7. Pulse Rate :- 80 / minute. Character of pulse :- Regular
- B) 1. Are you now in good health? Yes
 2. Are you currently taking any medicine? NO
 3. Are you married? Yes
 4. Have you ever had a positive test for HIV / AIDS / Malignancy? NO
 5. Have you ever suffering from sexually transmitted disease or Hepatitis B or C? NO
 6. Have you any congenital disorders? NO
 7. Have you any respiratory disorders? NO
 8. Have you any musculo skeletal disorders? NO
 9. Have you CVS disorders? NO
 10. Have you GI system disorders? NO
 11. Have you urinary system disorders? NO
 12. Have you reproductive system disorders? NO



ANUBIKSHAN

Diagnostic Centre

Near Asansol District Hospital (Main Gate)
S.B. Gorai Road, Asansol-713301
Email ID : anubikshan.dc@gmail.com
Ph. : 0341-3590332. M. : 9732362727, 7872772680



13. Have you Diabetes / Hypertension / Endocrine disorders? NO
14. Have you ever done any surgical operation? NO
15. Have you any ear problem? NO
16. Have you any eye problem? VA < 6/12, health strength VA < 6/6 NO Neuro-Nx CN-Nx AD TTT
17. Have you nervous system disorders? NO
18. Have you any abnormal growth? NO
19. Have you any blood disorders? NO
20. What is general appearance of the client? Healthy
21. Does the appearance correspond with the age? Yes
22. Is there any personal peculiarities? NO
23. Tobacco (Stick / gms)- Panmasala/Cigar / Cigarette / Bidi / Gutkha Yes No
Alcohol(ml)- Beer / Wine / Hard Liquor :- Qty / Day For No. of Yrs

24. Family History	Age if living	Age at death	Present state of health or cause of death
Father	67Y		Good health
Mother	56Y		
Brother (s)	NIL		
Sister (s)	NIL		

25. ANY REMARK BY THE MEDICAL EXAMINAR: - Pit

Sanhita Samajdar
Signature of the Client

DR. S. K. SHAH
Name of the Doctor

Date: - 9/9/23

Sanjeev K Shah
Signature & Seal of the Doctor

Dr. Sanjeev Kevin Shah
MBBS, MD (Med.)
Regd. No. 16138

 भारत सरकार
 Government of India

 Sanhita Samajdar
 DOB : 20/12/1988
 Female

9404 1587 3357

मेरा आधार, मेरी पहचान

Sanhita Samajdar
9/9/23

Signature

09.09.23
Dr. Sanjeev Kevin Shah
MBBS, MD (Med.)
Regd. No. 15138

 Unique Identification Authority of India
 Address: W/O: Debangshu Samajdar,
 J/379 PATULI UPANAGARI, BLOCK -
 J, Panchasayar, Kolkata,
 Panchasayar, West Bengal, 700094

9404 1587 3357

 1847
 help@uidai.gov.in
 www.uidai.gov.in



Dr. Rajib Banerjee

B.Sc., B.H.M.S., DOS (Kol)
Consultant Homoeopathic Physician
and optometric Eye Specialist

ADDRESS :

1 No. Mohishila Colony
Bottala Bazar
Asansol - 3
Mob. : 9832197360

Rx

Sanhite Samajdar.

Rt. Eye		Lt. Eye	
Sph	Cyl	Sph	Cyl
0	0	0	0
Near Add. →	0	Near Add. →	0

VA \leq 6/12
VA \leq 6/12
wearing glasses
6/6

VA \leq 6/6

Near Vision - NC

CV - Normal

RM
9/9/23

Chamber

Balananda Homoeo Clinic
Khejurtala More
Mohishila - 2, Asansol



Morning : 8.00 a.m. to 9.00 a.m.
Evening : 6.00 p.m. to 9.30 p.m.
Saturday Evening Closed
& Sunday Morning Closed

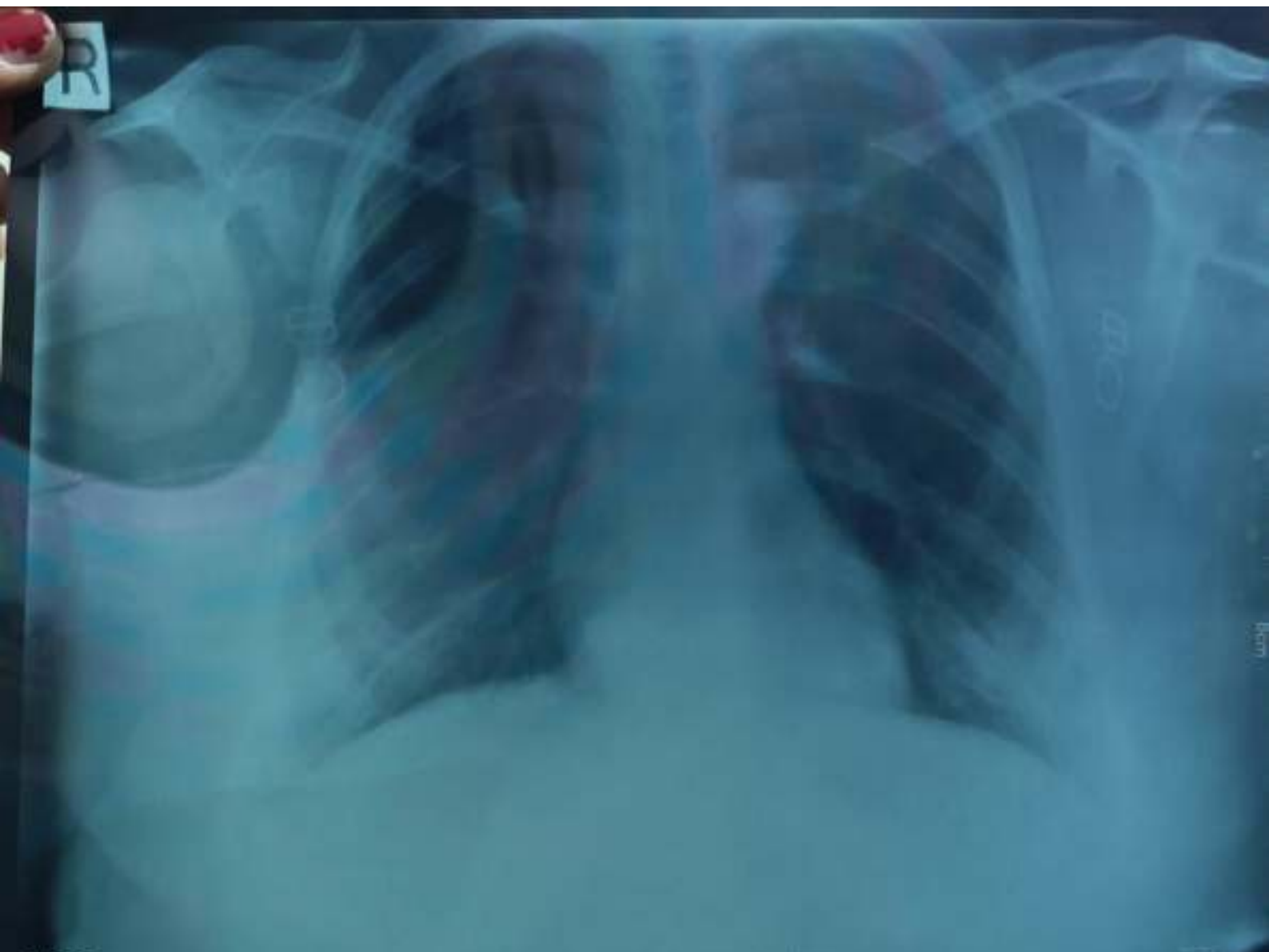

CHEST
PA
SANHITA SAMAJDAR 30Y Female
NEW ASANSOL X RAY CLINIC. MOB-9434236862

Self
09/09/2023



PATIENT'S NAME: - SANHITA SAMAJDAR	AGE: - 34 YEAR	GENDER: - FEMALE
REFERRED BY DR: - M.O. BANK OF BARODA.,	DATE: - 09.09.2023	

REPORT

CHEST X - RAY P A VIEW

No active lung lesion noted in either field.

Cardiac Shadow normal.

Pleural recesses are clear.

I M P R E S T I O N

✓ **NORMAL SKIAGRAM OF CHEST.**

[Handwritten signature]
2/9/19

DR. DIPANKAR DASGUPTA.
(M.B.B.S., D.M.R.D)
(Regd.No:- WB-34374)

ID: 4187 09-09-2023 11:03:31 AM



147 150V 60/30 25mm/s 10mm/mV *12 V10 SEMI VLT ANURKSHAN-DIAGNOSTIC-CENTRE

ID: 4187

Female
47 years
ca

RR 75
PR 160
PE 160
QRS 80
QT/QTc 374/41
PQRT 410
RV-LV1 100/100

Diagnosis Information
Low Voltage
Normal ECG
No
Swarna Sanyal
9/9/23
Report Confirmed by



ELECTRO CARDIO GRAM FORMAT

PATIENT'S NAME:- SANHITA SAMAJDAR	
AGE:- 34 YRS	SEX:- FEMALE
REF BY DR:- M.O. BANK OF BARODA..	DATE:- 09.09.2023

- ❖ RATE :- 75/mv
- ❖ AXIS :- NSR
- ❖ P-WAVE :-
- ❖ P-R :-
- ❖ QRS :-
- ❖ ST-T :-
- ❖ T-WAVE :-

②

➤ IMPRESSION :-

NAD

[Signature]
9/9/23

Dr. Kaushik Sur
MD, DM (Cardio)
Reg. No. WB-62545



PATIENT ID: 2023I23707 NAME: SANHITA SAMAJDAR AGE: 34 YR FEMALE
ADVISED BY: Dr. M.O.BANK OF BARODA.
DATE OF RECEIPT : 09/09/2023 DELIVERY DATE : 09/09/2023 TIME : 07:00 PM

HEAMATOLOGY TEST

TEST	RESULT	NORMAL RANGE
* Haemoglobin :-	12.4 gm/dl	12 - 16 gm/dl
* Total Leucocyte Count :-	6,900 /cu mm	4,000-11,000/cu mm
* Differential Leucocyte Count ::		
Neutrophil	65 %	40-75%
Lymphocyte	32 %	20-45%
Monocyte	01 %	2-10%
Eosinophil	02 %	1-6%
Basophil	00 %	0-1%
* Erythrocyte Sedimentation	12 mm / 1st hour	Less than 15 mm (M) Less than 20 mm (F)
* P. C. V.	10 %	45.0-50.0% (M) 37.0-47.0% (F)
* M. C. V.	20.0 fl.	77-93 fl
* M. C. H.	24.8 pg.	27.0-32.0 pg
* M.C.H.C.	124.0 gm/dl.	31.0-35.0 gm/dl
* Platelet Count	2,26,000 /cu mm	1.5 - 4.0Lakh/cu mm
* R. B. C.	5.0 million/cu mm	6.0-8.0million/cu mm(M) 3.8-5.8million/cu mm(F)

All Reference ranges are age and sex matched. Reference limit mentioned herein are in accordance with the literature provided along with the kit. Which may change in chemistry or the kit.

DR. SWARUP GHOSH
M.B.B.S, M.D
Regd. No.52140



ANUBIKSHAN

Diagnostic Centre

Near Asansol District Hospital(Main Gate)
S.B. Goral Road, Asansol-713301
Email ID : anubikshan.dc@gmail.com
website: www.anubikshan.com

PATIENT ID: 2023I23707 NAME: SANHITA SAMAJDAR AGE: 34 YR FEMALE
ADVISED BY: Dr. M.O.BANK OF BARODA.
DATE OF RECEIPT : 09/09/2023 DELIVERY DATE : 09/09/2023 TIME : 07:00 PM

REPORT ON BLOOD GROUP & Rh

TEST	RESULT	NORMAL RANGE
------	--------	--------------

BLOOD GROUP "O"

RH Factor "POSITIVE"

All Reference ranges are age and sex matched. Reference limit mentioned herein are in accordance with the literature provided along with the kit. Which may change in chemistry or the kit.

DR. SWARUP GHOSH
M.B.B.S, M.D
Regd. No.52140



ANUBIKSHAN

Diagnostic Centre

Near Asansol District Hospital(Main Gate)
S.B. Goral Road, Asansol-713301
Email ID : anubikshan.dc@gmail.com
website: www.anubikshan.com

PATIENT ID: 2023I23707 NAME: SANHITA SAMAJDAR AGE: 34 YR FEMALE
ADVISED BY: Dr. M.O.BANK OF BARODA.
DATE OF RECEIPT : 09/09/2023 DELIVERY DATE : 09/09/2023 TIME : 07:00 PM

BIO CHEMISTRY REPORT

TEST	RESULT	NORMAL RANGE
Plasma Glucose (Fasting)	83.6 mg/dl	70 - 115 mg/dl
Plasma Glucose (P.P)	DUE SAMPLE	mg/dl 80 - 150 mg/dl.
Creatinine	0.91 mg/dl	0.7 - 1.4 mg/dl
B.U.N.	15.2 mg/dl	5.0 - 21.0 mg/dl
Uric-Acid	3.7 mg/dl	2.6 mg/dl - 6.0 mg/dl
Cholesterol	170.0 mg/dl	00 - 200 mg/dl
Triglyceride	190.0 mg/dl	0 - 200 mg/dl
HDL Cholesterol	45.0 mg/dl	40 - 90.0 mg/dl
LDL Cholesterol	87.0 mg/dl	00 - 130 mg/dl
V.L.D.L.	38.0 mg/dl	23 - 45 mg/dl
CHOLESTEROL/HDL RATIO	3.8 : 1	upto - 5.0
LDL/HDL RATIO	1.9 : 1	upto - 3.0
Serum Bilirubin(Total)	0.88 mg/dl	0.1 - 1.2 mg/dl
Serum Bilirubin (Direct)	0.35 mg/dl	0.0 - 0.4 mg/dl
Serum Bilirubin(Indirect)	0.53 mg/dl	UPTO - 0.8 mg/dl

All biochemistry done by fully automated system Diasys respons 910.

All Reference ranges are age and sex matched. Reference limit mentioned herein are in accordance with the literature provided along with the kit. Which may change in chemistry or the kit.

DR. SWARUP GHOSH
M.B.B.S, M.D
Regd. No.52140



ANUBIKSHAN

Diagnostic Centre

Near Asansol District Hospital (Main Gate)
S.B. Goral Road, Asansol-713301
Email ID : anubikshan.dc@gmail.com
website: www.anubikshan.com

PATIENT ID: 2023I23707 NAME: SANHITA SAMAJDAR AGE: 34 YR FEMALE
ADVISED BY: Dr. M.O. BANK OF BARODA.
DATE OF RECEIPT : 09/09/2023 DELIVERY DATE : 09/09/2023 TIME : 07:00 PM

BIO CHEMISTRY REPORT

TEST	RESULT	NORMAL RANGE
S.G.P.T	25.6 U/L	00 - - 35.0 U/L
S.G.O.T	20.2 U/L	00 - 31.0 U/L
Alkaline Phosphatase	78.3 U/L	35 - 105 U/L
Total Protein	7.3 gm/dl	6.6 - 8.8 gm/dl
Albumin	4.1 gm/dl	3.5 - 5.2 gm/dl
Globulin	3.2 gm/dl	2.3 - 3.5 gm/dl
A : G	1.2:1	upto - 2.5:1
G.G.T	26.4 U/L	00 - 38 U/L

All biochemistry done by fully automated system Diasys respons 910.

All Reference ranges are age and sex matched. Reference limit mentioned herein are in accordance with the literature provided along with the kit. Which may change in chemistry or the kit.

DR. SWARUP GHOSH
M.B.B.S, M.D
Regd. No. 52140

Phone : 0341-2221195, Mobile : 9732362727, 7872772680



PATIENT ID: 2023I23707 NAME: SANHITA SAMAJDAR AGE: 34 YR FEMALE
ADVISED BY: Dr. M.O.BANK OF BARODA.
DATE OF RECEIPT : 09/09/2023 DELIVERY DATE : 09/09/2023 TIME : 07:00 PM

URINE ROUTINE EXAMINATION

PHYSICAL EXAMINATION

Colour : DEEP YELLOW
S.P.Gravity : 1.010
Appearance : HAZY
Sediment : NIL

CHEMICAL EXAMINATION

pH : 6.0
Protein : TRACE
Sugar : NIL
Blood : NIL

MICROSCOPICAL EXAMINATION

R.B.C : NIL
Pus Cells : 4-5/HPF
Epithelial Cells : 3-4/HPF
Casts : NOT FOUND
Crystals : NOT FOUND
Bacteria : NOT FOUND
Others : NOT FOUND

All Reference ranges are age and sex matched. Reference limit mentioned herein are in accordance with the literature provided along with the kit. Which may change in chemistry or the kit.

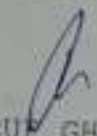
DR. SWARUP GHOSH
M.B.B.S, M.D
Regd. No.52140



Pathology Department

REPORT ON EXAMINATION OF

GLYCOSYLATED HEMOGLOBIN

PATIENT'S NAME: - SANHITA SAMAJDAR AGE: -34 YEAR SEX:- FEMALE

REF. BY DR.:- BANK OF BARODA DATE:- 09-09-2023

HbA1C

TEST	RESULT	NORMAL RANGE
HbA1C	4.2 %	NON-DIABETIC - (<6%)
		GOOD CONTROL-(6.0%-7%)
		FAIR CONTROL- (7.1%-8%)
		POOR CONTROL- (>8%)

Alert:- Poor control may develop long term complications such as Retinopathy, Nephropathy, Neuropathy and Cardiopathy etc.

Comment:- MBG is a value calculated from HbA1c and indicator of average more or less glucose Level over past three months.

Dr. Swarup Ghosh
MBBS, MD (Pathology)
Regd. No. 52140



PATIENT'S NAME: - SANHITA SAMAJDAR AGE: - 34 YEAR SEX: - FEMALE

REF. BY DR.: - M.O. BANK OF BARODA.

DATE: - 11.09.2023



U. S. G. OF WHOLE ABDOMEN

LIVER

Normal shape and size. Homogeneous echo texture of the liver is seen.
No focal parenchymal lesion is seen. (Measure:- 132.15 mm.)

PORTA

Portal vein at porta hepatis measures:- 6.90 mm. in diameter.
The appearance of porta is normal.

GALL BLADDER

Normal shape, size and position of the Gall Bladder is seen.
No calculus or any intraluminal mass is seen.

COMMON BILEDUCT

Common bile duct is not dilated (Measure:-1.97 mm.)
No calculus or any intraluminal echogenicity.

PANCREAS

Normal echo-texture of the pancreas is seen. No space occupying lesion is seen.
Its relation with the anatomical landmark is normal.

SPLEEN

Normal dimension of the spleen is seen. It shows normal echo-texture.
No space occupying lesion is seen in the spleen. (Measure:- 93.21 mm.)

KIDNEYS

Both the kidneys are normal in shape, size, margin and axis.
Cortico-medullary differentiation is normal.
No calculi or any hydronephrotic changes noted.
(Rt. Kidney Measure:- 112.51 mm. and Lt. Kidney Measure:-120.25 mm. in length.)

URINARY BLADDER

Sub Optimal.

UTERUS

A/V, (Measure:- 63.22 mm. x 24.86 mm. x 44.49 mm.)

OVARIES

Normal shape and size of the ovaries are seen. Normal echo texture is seen.
No space occupying lesion is seen in the ovaries.
(Right ovary measure :- 29.48 mm. x 23.17 mm.)
(Left ovary measure :- 31.83 mm. x 19.90 mm.)

- **IMPRESSION :-**
❖ **NORMAL STUDY.**

[Handwritten Signature]
11/9

ADVICE
Clinical co-relation.

Dr. Dipankar Dasgupta
MBBS, DMRD
Regd No. WB-34374

PATIENT'S NAME :- SANHITA SAMAJDAR

AGE:- 34 YEAR SEX:- FEMALE

REF BY DR. :- M.O. BANK OF BARODA..

DATE:- 11.09.2023

USG OF WHOLE ABDOMEN

ANUBIKSHAN

DIAGNOSTIC CENTRE

NEAR ASANSOL DISTRICT HOSPITAL (MAIN GATE)
S.B.GORAI ROAD (EAST), PIN - 713301

LANDLINE :- 0341-3590332 //MOB-7872772680





PATIENT'S NAME:- SANHITA SAMAJDAR
REFERRED BY DR:- M.O. BANK OF BARODA.

AGE:- 34 YRS SEX:- FEMALE
DATE:- 14-09-2021

Transthoracic Echo 2-D/M-Mode, Echo Report

2-D/ M-Mode Measurements :(mm.)

	Observed Values(mm)	Normal Values(mm)
Aortic root diameter	31.92	20 – 36 mm
Left Atrium Size	31.92	19 – 40 mm

	End Diastolic(mm)	End Systolic(mm)	Normal Values(mm)
Interventricular Septum	11.40	19.00	ED=6-10
Left Ventricle Size	51.68	32.68	ED=37-53; ES=22-40
Posterior Wall Thickness	12.16	19.76	ED=5-10

LV Ejection Fraction (%)	66.24%	55 – 80%
--------------------------	--------	----------

❖ FINDINGS :-

1. No LV Regional Wall Motion Abnormality, Global LVEF is 66.24%.
2. Normal Cardiac chambers dimension.
3. All valves normal.
4. Normal L.V. Compliance.
5. No intracardiac clot/veg.
6. No pericardial effusion.
7. Normal RV systolic function.

❖ IMPRESSION

NORMAL 2D ECHO CARDIOGRAPHY.

DR. KAUSHIK SUR.
(M.B.B.S., M.D., D.M)
(Sr. Consultant Interventional Cardiologist)
(Regd. No: - WB-62545)

PATIENT'S NAME:- SANHITA SAMAJDAR

AGE:- 34 YEAR SEX:- FEMALE

REF BY DR:- M.O. BANK OF BARODA..

DATE:- 14.09.2023

2D- ECHO DONE BY :-

DR. KAUSHIK SUR (MD, DM) (CARDIOLOGIST)

ANUBIKSHAN DIAGNOSTIC CENTRE

NEAR ASANSOL DISTRICT HOSPITAL (MAIN GATE)
S.B.GORAI ROAD (EAST), PIN - 713301

LANDLINE:- 0341-3590332 // MOB - 7872772680

E- mail ID:- anubikshan.dc@gmail.com

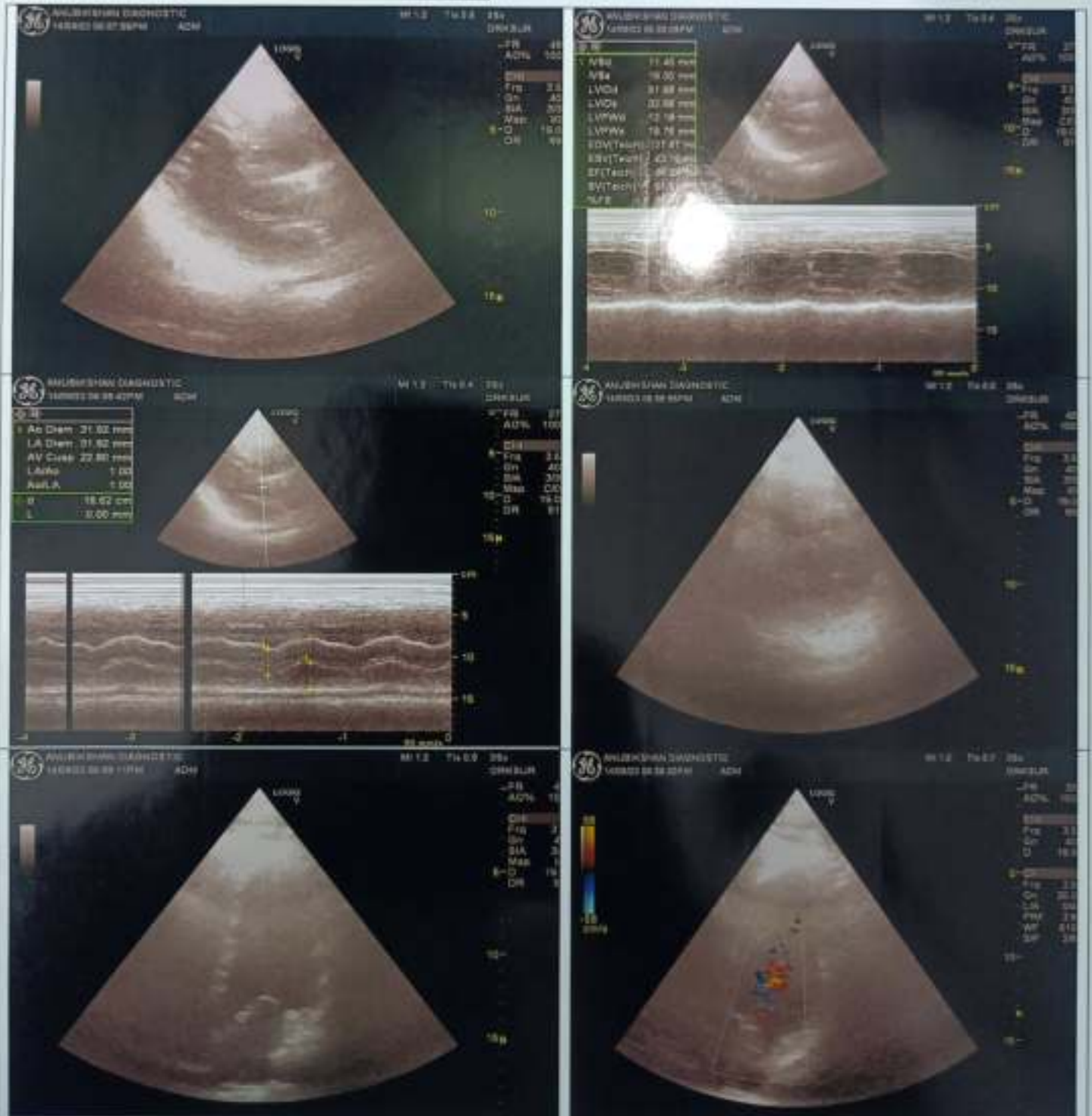



UID: 1397251

Nationality: Indian



Patient ID: 012309090293	Primary SampleCollection Time: 09/Sep/2023 16:31:26
Name: Ms. SANHITA SAMAJDAR	Collection Date/Time: 09/Sep/2023 04:43PM
Age/Gender: 35 Y/Female	Received Date/Time: 09/Sep/2023 08:02PM
Referred By: Dr. M.O. BANK OF BARODA	Approved Date/Time: 09/Sep/2023 10:49PM
LabID: 11397192	Print Date/Time: 09/Sep/2023 11:47PM
SpecimenType: Serum	Client Grp.: NIBEDITA COLLECTION

DEPARTMENT OF IMMUNOLOGY

Test Description	Observed Value	Unit	Method	Biological Ref. Interval
T3,T4,TSH (THYROID PROFILE)				
Triiodothyronine, Total (TT3)	1.28	ng/mL	ECI	0.97-1.69
Thyroxine, Total (TT4)	10.85	ug/dL	ECI	5.53-11.0
Thyroid Stimulating Hormone (TSH)	1.73	μIU/mL	ECI	0.46-4.68

Ultrasensitive / Third generation assay

TSH Clinical Condition	Range (μIU/mL) ECI	Range (μIU/mL) CMIA
Euthyroid	0.46-4.68	0.35-4.94
Hyperthyroid	<0.46	<0.35
Hypothyroid	>4.68	>4.94

* TSH: Interpretation (Pregnancy)

REFERENCE GROUP	REFERENCE RANGE in uIU/mL (As per American Thyroid Association)
Pregnancy	
1st Trimester	0.100 - 2.500
2nd Trimester	0.200 - 3.000
3rd Trimester	0.300 - 3.000

COMMENT :

The levels of thyroid hormone (T3 & T4) Are Low In case of Primary, secondary and tertiary hypothyroidism and sometimes in non-thyroidal illness also. Increased levels are found in grave's disease, hyperthyroidism and thyroid hormone resistance. T3 levels are also raised in T3 thyrotoxicosis. TSH levels are raised in primary hypothyroidism and are low in hyperthyroidism and secondary hypothyroidism.

Disclaimer: The test result mentioned here should be interpreted in view of clinical condition of the patient. In case of any clinical suspicion regarding any parameter, repeat it with fresh sample essential to conclude.

*** End Of Report ***

Vinay Shanker

Dr. Vinay Shanker
MBBS, MD (Path)
Senior Consultant Pathologist



Dr. N. Mondal
MD (Biochemistry)
Consultant Biochemist



ANUBIKSHAN

Near Asansol District Hospital (Main Gate)

S.B. Gural Road, Asansol-712204

Email ID: anubikshan_dc@gmail.com

Ph: 0341-3590312, M: 9732292727, 972772680



ASANSOL
DISTRICT
HOSPITAL
CENTRE
FOR
DIAGNOSTIC
CENTRE

I Debangshu Samajdar, EC No 72141, hereby informing you that I and my wife Sanhita Samajdar has completed all our necessary health checkup through Bank of Baroda 's annual health checkup scheme from Anubikkhan Diagnostic center , Asansol

Due to some unavoidable circumstances I can't go through some of tests like USG, Tmt, Echo and Papsmear (for my wife).

We hereby comfirm you that we have completed our necessary tests and we are not going through any further tests.

Please release our reports as soon as possible. Thank you for your co operation.

Debangshu Samajdar
Bank of Baroda
Ec no 72141

