



HEALTH CHECK-UP SUMMARY

Name: Saraj Meena

Date: 22/03/2023

Email ID:

Sex: F Age: 40 Years Contact No: 990602047 Remarks:

Under-weight	-
Normal	-
Over-weight	✓

i> BMI

Height (in Cm): <u>153</u>	Weight (in Kg): <u>63</u>	BMI: <u>26.9</u>	
----------------------------	---------------------------	------------------	--

ii> Blood Pressure & Pulse

BP - 110/70 mm/hg
P - 74/min.

If high or low, whether the person is on medication: YES / NO

iii> Blood Tests & Lung Function Remarks

RS
CVS } Ⓟ
CNS

If abnormal, whether the person is on medication: YES / NO

iv> Eye Test Remarks

Eye Test: Ⓟ G1G Ⓟ G1G
Color Vision: Ⓟ

v> Heart Disease

Whether any specific heart ailment detected (ECG findings):
normal

vi> Any other problems needing attention / Overall Assessment:

NO

Dr. Chitad Patel
M.B.B.S. G-49432
Signature of the Doctor

Revival Diagnostic
401, Aqua Corridor,
B/s. Star Bazar, Surat-395009
Mo. 91062-28601

Laboratory Test Result are Subject to technical limitation and should be clinically correlate for final diagnosis

4th Floor, Aqua Corridor, Hazira Road, Adajan Pal, Surat-395009.

0261 2747788, 9825947712 revivaldiagnostics.surat@gmail.com www.revivaldiagnostics.com

This medical report is not intended for medico-legal purposes.

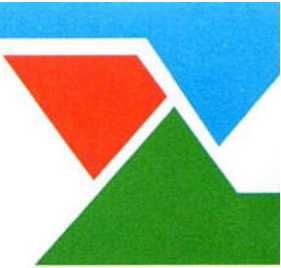

NAME: Saraj Meena SEX: FEMALE
BIRTHDATE: 28/12/1982 AGE: 40

DEPARTMENT OF OPHTHALMOLOGY

EYE TEST:

1. VISION:

RIGHT EYE - 6/6

LEFT EYE - 6/6

2. COLOR VISION:

RIGHT EYE - (P)

LEFT EYE - (P)

3. FUNDUS:

RIGHT EYE - (P)

LEFT EYE - (P)

REMARKS:

(Signature)

Revival Diagnostic
Ophthalmologist/Optometrist
B/S. Star Bazar, Surat-395009
Mo. 91062-28601



0261 2747788, 9825947712



4TH Floor, Aqua Corridor, Hazira Road, Adajan Pal, Surat-395009.



revivaldiagnostics.surat@gmail.com



www.revivaldiagnostics.com



REVIVAL DIAGNOSTICS

Dental Assessment Form

NAME
AGE

Saraj Meena
40

DATE
SEX

22/03/2023
F

* CHIEF COMPLAINT

- A CLINICAL FEATURES :- normal
- 1 CAVIES :- (L) lower 3rd molar
- 2 MISSING TOOTH :- NO
- 3 MALOCCLUSION :- NO
- 4 FILLING :- NO
- B DIAGNOSIS :- normal
- C PERSONAL HISTORY :- Average
- D PROVISIONAL D/G :- NO
- E MEDICAL HISTORY :- NO
- F FINAL D/G :- normal
- G TREATMENT PLAN :- RCT

CLINT SIGN

Revival Diagnostic
401, Aqua Corridor,
B/s. Star Bazar, Surat-395009
Mo. 91062-28601



0261 2747788, 9825947712



4th Floor, Aqua Corridor, Hazira Road, Adajan Pal, Surat-395009.



revivaldiagnostics.surat@gmail.com



www.revivaldiagnostics.com

This Medical Report Is Not Intended For Medico-legal Purposes.
Laboratory Test Results Are Subject To Technical Limitation And Should
Be Clinically Correlate For Final Diagnosis



REVIVAL DIAGNOSTICS

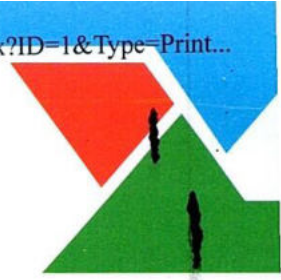

Name	SAROJ MEENA	Age/Gender	40Yrs/Female
Reg No.	2751/23	Receipt No	7117
Referred By	BOB - MEDI WHEEL(PKG10000241)	Mode of Payment	CREDIT
Collection Type	CENTER	Collection DateTime	22-Mar-2023 09:13 AM

BLOOD GROUP - 220323107 Released at 22-Mar-2023 11:55 AM

Parameter	Result	Biological Ref.Range	Method
-Blood Group	"A"		
-Rh Factor	POSITIVE		

CBC - 220323104 Released at 22-Mar-2023 12:27 PM

Parameter	Result	Biological Ref.Range	Method
-Haemoglobin	13.0 gm/dL	(12 - 16 gm/dL)	Auto
-RBC Count	4.52 mill/cumm	(4.2 - 5.4 mill/cumm)	Auto
-Total WBC Count	7300 /cumm	(4000 - 10000 /cumm)	Auto
-Platelet Count	1.96 lakh/cumm	(1.5 - 4.5 lakh/cumm)	Auto

Blood Indices

-HCT	40.7 %	(40 - 55 %)	Auto
-MCV	90.0 fl	(80 - 92 fl)	Auto
-MCH	28.8 pg	(27 - 31 pg)	Auto
-MCHC	32.0 gm/dL	(32 - 36 gm/dL)	Auto
-RDW	13.4 %	(11 - 15 %)	Auto

Diff WBC Count

-Polymorphs	59 %	(40 - 80 %)	Microscopically
-Lymphocytes	36 %	(20 - 40 %)	Microscopically
-Eosinophils	03 %	(1 - 6 %)	Microscopically
-Monocytes	02 %	(2 - 7 %)	Microscopically
-Basophils	00 %	(0 - 1 %)	Microscopically
-PLATELET ON SMEAR	Adequate		Microscopically
-MALARIAL PARASITES	Malarial Parasites Not Detected		Microscopically

[Test performed on Fully Automated Hematology Analyzer ERBA H-360]

ESR - 220323104 Released at 22-Mar-2023 12:35 PM

Parameter	Result	Biological Ref.Range	Method
-E.S.R	06 mm/hr	(3 - 15 mm/hr)	

Revival Diagnostics

401-Aqua Corridor,
Beside Star Bazar, Adajan,
Surat-395009. Mo-9825947712
Dr. Shivangi Gandhi



0261 2747788, 9825947712



4TH Floor, Aqua Corridor, Hazira Road, Adajan Pal, Surat-395009.



revivaldiagnostics.surat@gmail.com



www.revivaldiagnostics.com

This Medical Report Is Not Intended For Medico-legal Purposes.
Laboratory Test Results Are Subject To Technical Limitation And Should
Be Clinically Correlate For Final Diagnosis



REVIVAL DIAGNOSTICS

Name	SAROJ MEENA	Age/Gender	40Yrs/Female
Reg No.	2751/23	Receipt No	7117
Referred By	BOB - MEDI WHEEL(PKG10000241)	Mode of Payment	CREDIT
Collection Type	CENTER	Collection DateTime	22-Mar-2023 09:13 AM

LIVER FUNCTION TEST (LFT) - 220323107 Released at 22-Mar-2023 01:04 PM

Parameter	Result	Biological Ref.Range	Method
-Serum Total Bilirubin	0.3 mg/dL	(0 - 1.3 mg/dL)	Diazo
-Serum Direct Bilirubin	0.1 mg/dL	(0 - 0.4 mg/dL)	Diazo
-Serum InDirect Bilirubin	0.2 mg/dL	(0.1 - 1.3 mg/dL)	Calculated
-Total Protein (TP)	6.7 gm/dL	(6.4 - 8.3 gm/dL)	Biuret
-Albumin (ALB)	4.0 gm/dL	(3.5 - 5.2 gm/dL)	BCG
-Globulin	2.7 gm/dL	(2.3 - 3.6 gm/dL)	Calculated
-A/G Ratio	1.48 gm/dL	(1 - 2.3 gm/dL)	Calculated
-SGPT(ALT)	13 U/L	(5 - 45 U/L)	IFCC, Kinetic without Pyridoxal Phosphate
-SGOT (AST)	8 U/L	(0 - 35 U/L)	IFCC, Without Pyridoxal Phosphate
-Alkaline Phosph.	63 U/L	(42 - 128 U/L)	ALP-AMP
-GGT	12 U/L	(5 - 50 U/L)	Glupa-C

[Test performed on Fully Automated Biochemistry Analyzer ERBA EM200]

REVIVAL
DIAGNOSTICS

Revival Diagnostics

401-Aqua Corridor,

Beside Star Bazar, Adajan,

Surat-395009. **Dr. Shivangi Gandhi** 9825947712

M.B.B.S, M.D (Pathology)

revivaldiagnostics.surat@gmail.com



0261 2747788, 9825947712



4th Floor, Aqua Corridor, Hazira Road, Adajan Pal, Surat-395009.



www.revivaldiagnostics.com



This Medical Report Is Not Intended For Medico-legal Purposes.
Laboratory Test Results Are Subject To Technical Limitation And Should
Be Clinically Correlate For Final Diagnosis



REVIVAL DIAGNOSTICS

Name	SAROJ MEENA	Age/Gender	40Yrs/Female
Reg No.	2751/23	Receipt No	7117
Referred By	BOB - MEDI WHEEL(PKG10000241)	Mode of Payment	CREDIT
Collection Type	CENTER	Collection DateTime	22-Mar-2023 09:13 AM

Creatinine - 220323107 Released at 22-Mar-2023 01:05 PM

Parameter	Result	Biological Ref.Range	Method
-Creatinine	0.7 mg/dL	(0.6 - 1.14 mg/dL)	ENZYMATIC

BUN - 220323107 Released at 22-Mar-2023 12:38 PM

Parameter	Result	Biological Ref.Range	Method
-Blood Urea Nitrogen (BUN)	12 mg/dL	(6 - 20 mg/dL)	Calculated

Uric Acid - 220323103 Released at 22-Mar-2023 01:05 PM

Parameter	Result	Biological Ref.Range	Method
-Uric Acid	5.6 mg/dL	(3.5 - 7.2 mg/dL)	Uricase-POD

REVIVAL
DIAGNOSTICS

Revival Diagnostics

401-Aqua Corridor,
Beside Star Bazar, Adajan,
Surat-395009, Mo. 9825947712
Dr. Shivangi Gandhi

M.B.B.S, M.D (Pathology)
revivaldiagnostics.surat@gmail.com

www.revivaldiagnostics.com



0261 2747788, 9825947712



4TH Floor, Aqua Corridor, Hazira Road, Adajan Pal, Surat-395009.



This Medical Report Is Not Intended For Medico-legal Purposes.
Laboratory Test Results Are Subject To Technical Limitation And Should
Be Clinically Correlate For Final Diagnosis



REVIVAL DIAGNOSTICS

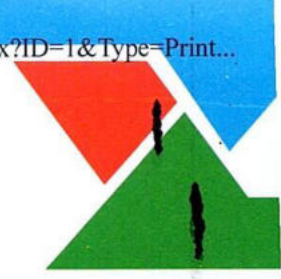

Name	SAROJ MEENA	Age/Gender	40Yrs/Female
Reg No.	2751/23	Receipt No	7117
Referred By	BOB - MEDI WHEEL(PKG10000241)	Mode of Payment	CREDIT
Collection Type	CENTER	Collection DateTime	22-Mar-2023 09:13 AM

Lipid Profile - 220323107 Released at 22-Mar-2023 01:06 PM

Parameter	Result	Biological Ref.Range	Method
-Serum Cholesterol	198 mg/dL	Desirable < 200 mg/dl Borderline High : 200-239 mg/dl High : > 240 mg/dl	CHOD-PAP
-Serum Triglyceride	101 mg/dL	Normal < 150 mg/dl Borderline High : 150 - 159 mg/dl High : 200 - 499 mg/dl Very High : 500 mg/dl	GPO-POD Method
-Serum HDLD(Direct)	48 mg/dL	Normal :> 55 mg/dl Borderline : 35-55 mg/dl Undesirable: < 35 mg/dl	PVS-PEGME Precipitation with CHOD-POD
-Serum VLDL	20 mg/dL	(5 - 30 mg/dL)	Calculated
-Serum LDL(Direct)	130 mg/dL	Optimal:< 100 mg/dl Above Optimal : 100- 129 mg/dl Borderline High : 130-159 mg/dl High : > 160-189mg/dl Very High : >190 mg/dl	Calculated
-Chol/HDL	4.13	Low risk: <3.8 Medium Risk: 3.8 to 5.9 High Risk: > 6	Calculated
-LDL/Chol	1.53	Low risk: <3.55 Medium Risk: 3.55 to 4.0 High Risk: > 6	Calculated

[Test performed on Fully Automated Biochemistry Analyzer ERBA EM200]

Revival Diagnostics

401-Aqua Corridor,

Beside Star Bazar, Adajan,

Surat-395009, No. 9825947712

M.B.B.S. M.D (Pathology)



0261 2747788, 9825947712



4th Floor, Aqua Corridor, Hazira Road, Adajan Pal, Surat-395009.



revivaldiagnostics.surat@gmail.com



www.revivaldiagnostics.com

This Medical Report Is Not Intended For Medico-legal Purposes.
Laboratory Test Results Are Subject To Technical Limitation And Should
Be Clinically Correlate For Final Diagnosis



REVIVAL DIAGNOSTICS

Name	SAROJ MEENA	Age/Gender	40Yrs/Female
Reg No.	2751/23	Receipt No	7117
Referred By	BOB - MEDI WHEEL(PKG10000241)	Mode of Payment	CREDIT
Collection Type	CENTER	Collection DateTime	22-Mar-2023 09:13 AM

Urine Routine & Micro Examination - 220323109 Released at 22-Mar-2023 12:30 PM

Parameter	Result	Biological Ref.Range	Method
Physical Examination			
-Quantity	30		Manual
-Colour	Pale Yellow	Pale Yellow	Manual
-Appearance	Clear	Clear	Manual
-Reaction (pH)	Acidic		Dipstick
-Specific Gravity	1.020		Dipstick
Chemical Examination			
-Proteins.	Absent		Dipstick
-Sugar	Absent		Dipstick
-Acetone.	Absent		Dipstick
-Bile Salts	Absent	Absent	Dipstick
-Bile Pigments	Absent	Absent	Dipstick
-Occult Blood Test (OBT).	Negative		Dipstick
Microscopic Examination			
-Pus Cells	1-2		Microscopically
-Red Blood Cells	Absent		Microscopically
-Epithelial Cells	1-2		Microscopically
-Bacteria.	Absent		Microscopically
-Crystals	Absent	Absent	Microscopically
-Others	NIL	Absent	Microscopic Examination

Revival Diagnostics

401-Aqua Corridor,
Beside Star Bazar, Adajan,
Surat-395009. Mo: 9825947712

M.B.B.S. M.D (Pathology)

revivaldiagnostics.surat@gmail.com



0261 2747788, 9825947712



4th Floor, Aqua Corridor, Hazira Road, Adajan Pal, Surat-395009.



www.revivaldiagnostics.com

This Medical Report Is Not Intended For Medico-legal Purposes.
Laboratory Test Results Are Subject To Technical Limitation And Should
Be Clinically Correlate For Final Diagnosis



REVIVAL DIAGNOSTICS

Name	SAROJ MEENA	Age/Gender	40Yrs/Female
Reg No.	2751/23	Receipt No	7117
Referred By	BOB - MEDI WHEEL(PKG10000241)	Mode of Payment	CREDIT
Collection Type	CENTER	Collection DateTime	22-Mar-2023 09:13 AM

HBA1C - 220323104 Released at 22-Mar-2023 01:06 PM

Parameter	Result	Biological Ref.Range	Method
-HBA1C	5.4 %	HbA1C Degree of Glucose Control <5.6 % Non Diabetics 5.7 - 6.4 % Prediabetics > =6.5 % Diabetics (REF:Wallace, 11th Edition) REMARKS: 6 - 7 % Excellent Control 7 - 8 % Good Control 8 - 10 % Unsatisfactory Control >10 % Poor Control	Boronate Affinity
-Method[]	High Performance Liquid Chromatography (HPLC)		

REVIVAL
DIAGNOSTICS

Revival Diagnostics

401-Aqua Corridor,
Beside Star Bazar, Adajan,
Surat-395009. Mo. 9825947712
Dr. Shivangi Gandhi



0261 2747788, 9825947712



4TH Floor, Aqua Corridor, Hazira Road, Adajan Pal, Surat-395009.



revivaldiagnostics.surat@gmail.com



www.revivaldiagnostics.com

This Medical Report Is Not Intended For Medico-legal Purposes.
Laboratory Test Results Are Subject To Technical Limitation And Should
Be Clinically Correlate For Final Diagnosis



REVIVAL DIAGNOSTICS

Name	SAROJ MEENA	Age/Gender	40Yrs/Female
Reg No.	2751/23	Receipt No	7117
Referred By	BOB - MEDI WHEEL(PKG10000241)	Mode of Payment	CREDIT
Collection Type	CENTER	Collection DateTime	22-Mar-2023 09:13 AM

Total T3 T4 TSH - 220323107 Released at 22-Mar-2023 01:04 PM

Parameter	Result	Biological Ref.Range	Method
-Total T3	1.13 ng/ml	(0.87 - 1.78 ng/ml)	Fluorescence Enzyme Immunoassay
-Total T4	6.43 ug/dl	(4.6 - 11 ug/dl)	Fluorescence Enzyme Immunoassay
-TSH	5.11 uIU/ml	0.50 - 5.50 uIU/ml 5.5 to 15 uIU/ml - Suggested Clinical co-relation or Repeat test with new sample as physiological factors can give falsely high TSH Above 15uIU/ml Hypothyroid PREGNANT WOMEN normal ranges for TSH: 1st Trimester : 0.0878 - 2.8293 uIU/ml 2nd Trimester : 0.1998 - 2.7915 uIU/ml 3rd Trimester : 0.307 - 2.9028 uIU/ml Ref: Tietz Fundamentals of Clinical Chemistry	Fluorescence Enzyme Immunoassay

[Test performed on Fully Automated Immunology Analyzer Maglumi-600]

Revival Diagnostics

401-Aqua Corridor,

Beside Star Bazar, Adajan,

Surat-395009, Mo. 9825947712

Dr. Shivangi Gandhi



0261 2747788, 9825947712



4th Floor, Aqua Corridor, Hazira Road, Adajan Pal, Surat-395009.



M.B.B.S. M.D (Pathology)
revivaldiagnostics.surat@gmail.com



www.revivaldiagnostics.com

This Medical Report Is Not Intended For Medico-legal Purposes.
Laboratory Test Results Are Subject To Technical Limitation And Should
Be Clinically Correlate For Final Diagnosis

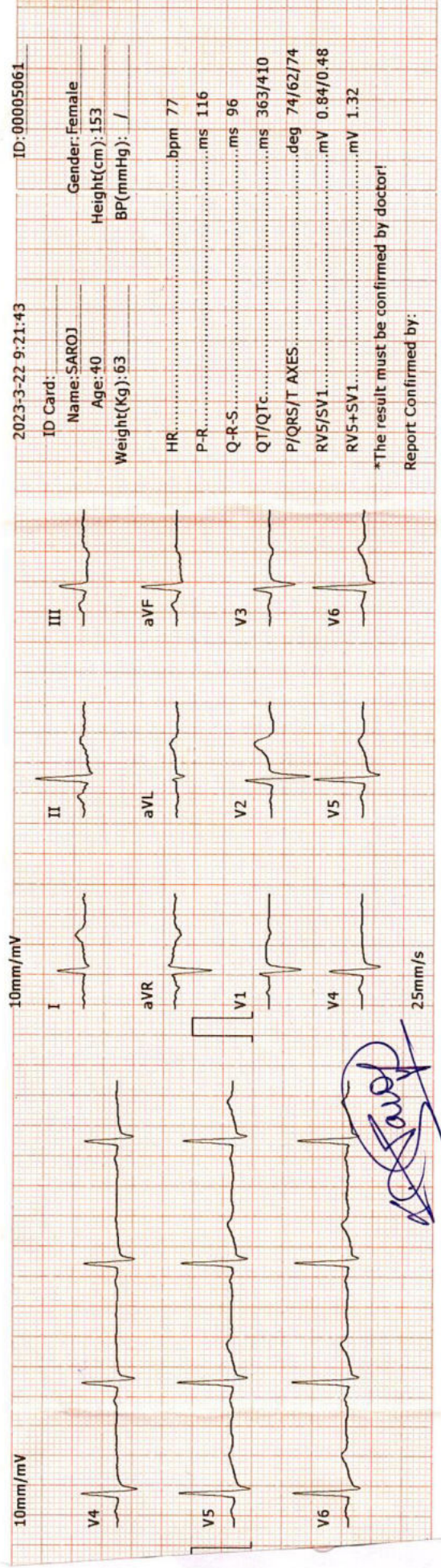
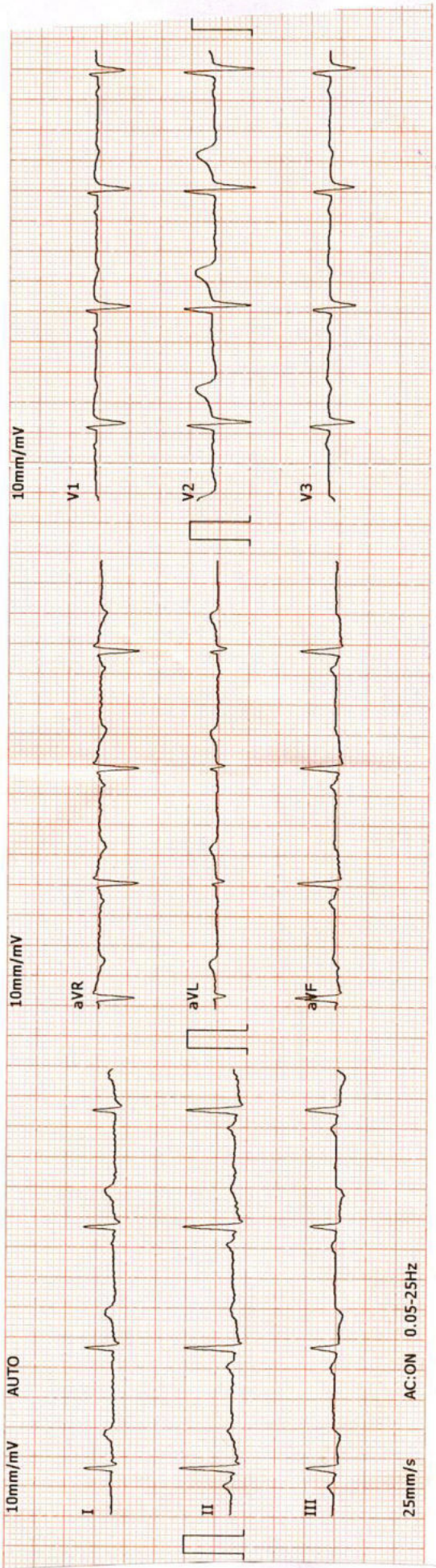

2023-3-22 9:21:43 ID:00005061

ID Card: Name: SAROJ Gender: Female
Age: 40 Height(cm): 153
Weight(Kg): 63 BP(mmHg): /

HR.....bpm 77
P-R.....ms 116
Q-R-S.....ms 96
QT/QTc.....ms 363/410
P/QRS/T AXES.....deg 74/62/74
RV5/SV1.....mV 0.84/0.48
RV5+SV1.....mV 1.32

*The result must be confirmed by doctor!
Report Confirmed by:

Revival Diagnostics
401-Aqua Corridor,
Beside Star Bazar, Adajan,
Surat-395009. Mo. 9825947712

DR. ADITYA S. BORA
MBBS, DNB, PGICCC
PHYSICIAN & CLINICAL CARDIOLOGIST
G-54906



REVIVAL DIAGNOSTICS

Name	SAROJ MEENA	Age/Gender	40Yrs/Female
Reg No.	2751/23	Receipt No	7117
Referred By	BOB - MEDI WHEEL(PKG10000241)	Mode of Payment	CREDIT
Collection Type	CENTER	Collection DateTime	22-Mar-2023 09:13 AM

ECG

- REPORT :

1. The rhythm is sinus.
2. Heart rate is 77 beats per minute.
3. Normal P,QRS,T wave axis.
4. Normal PR,QRS,Q.T. Duration.
5. No pathological q wave or ST-T changes seen.
6. No evidence of chamber hypertrophy or enlargement seen.

IMPRESSION : ECG WITHIN NORMAL LIMITS

Revival Diagnostics
401-Aqua Corridor,
Beside Star Bazar, Adajan,
Surat-395009. Mo. 9825947712

DR. ADITYA S. BORA Signature
MBBS, DNB, PGDCC
PHYSICIAN & CLINICAL CARDIOLOGIST
G-54906



0261 2747788, 9825947712



4TH Floor, Aqua Corridor, Hazira Road, Adajan Pal, Surat-395009.



revivaldiagnostics.surat@gmail.com



www.revivaldiagnostics.com



Protocol : BRUCE Objective : FOR TESTING PURPOSE ONLY.

Stage	StageTime (Min:Sec)	PhaseTime (Min:Sec)	Speed (kmph)	Grade (%)	METS	H.R. (bpm)	B.P. (mmHg)	R.P.P. x100	PVC	Comments
Supine					1.0	80	110/70	88	-	
Standing					1.0	87	110/70	95	-	
HV					1.0	81	110/70	89	-	
ExStart					1.0	95	110/70	104	-	
Stage 1	3:00	3:01	2.7	10.0	4.6	143	110/70	157	-	
Stage 2	3:00	6:01	4.0	12.0	7.0	168	120/80	201	-	
PeakEx	0:09	6:10	5.5	14.0	7.2	167	150/80	250	-	
Recovery	1:00		0.0	0.0	1.1	143	150/80	214	-	
Recovery	2:00		0.0	0.0	1.0	124	130/80	161	-	
Recovery	3:00		0.0	0.0	1.0	109	110/80	119	-	
Recovery	3:11		0.0	0.0	1.0	108	110/80	118	-	
Recovery					0.0	0	---/---	0	-	

Medication : Nil

History : Nil

Test End Reason : Test Complete

Findings :

The patient exercised according to BRUCE for 6:10, achieving a work level of Max METS:7.2. Resting heart rate initially 80 bpm, rose to a max. heart rate of 168 bpm which represents 93% of maximum age predicted heart rate. Resting blood pressure 110/70 mmhg, rose to a maximum blood Pressure of 150/80 mmhg. The exercise stress test was stopped due to Test Complete

Parameters :

Exercise Time : 6:10 minutes

Max HR attained : 168 bpm 93% of Max Predictable HR 180

Max BP : 150/80(mmHg)

WorkLoad attained : 7.2 (Fair Effort Tolerance)

NOsignificant ST segment changes noted during exercise or recovery.

NOAngina/Arrhythmia/S3/murmur

Final Impression : Test is negative for inducible ischaemia.

Advice/Comments:

DR. ADITYA S. BORA

MBBS, DNB, PGDCC

PHYSICIAN & CLINICAL CARDIOLOGIST

G-54906

Revival Diagnostics
 401-A, Aqua Corridor,
 Beside Star Bazar, Adajan,
 Surat-395009. No. 982897702

REVIVAL DIAGNOSTICS

4TH FLOOR, AQUA CORRIDOE, NEAR STAR BAZAR, ADAJAN- 395009, SURAT

5559/SAROJ MEENA

40 Yrs/Female

63 Kg/153 Cms

Date: 22-Mar-2023 09:54:41 AM

HR: 82 bpm

METS: 1.0

BP: 110/70

MPHR: 45% of 180

Speed: 0.0 kmph

Grade: 0.0%

12 Lead + Comparison



SUPINE

Ex Time 00:37

BLC : On

Notch : On

Raw ECG

BRUCE

(1.0-100)Hz

Baseline

80ms Post J

Current

Current Raw Rhythm

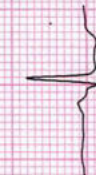

REVIVAL DIAGNOSTICS

4TH FLOOR, AQUA CORRIDOE, NEAR STAR BAZAR, ADAJAN- 395009, SURAT

5559/SAROJ MEENA

40 Yrs/Female

63 Kg/153 Cms

Date: 22-Mar-2023 09:54:41 AM

HR: 89 bpm

METS: 1.0

BP: 110/70

MPHR: 49% of 180

Speed: 0.0 kmph

Grade: 0.0%

Raw ECG

BRUCE

(1.0-100)Hz

12 Lead + Comparison

Ex Time 00:52

BLC :On

Notch :On

STANDING

10.0 mm/mV

25 mm/Sec.

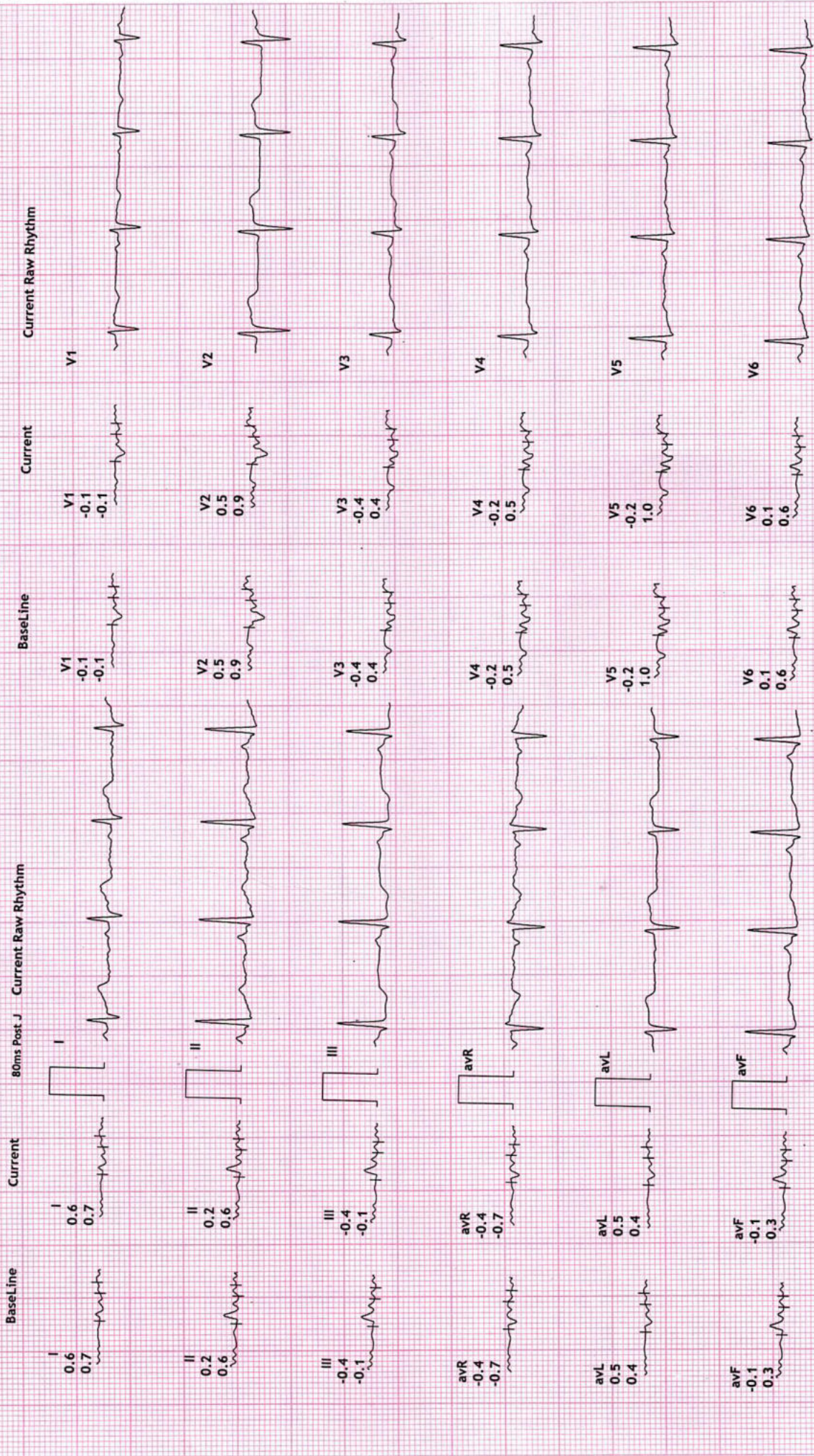

REVIVAL DIAGNOSTICS

4TH FLOOR, AQUA CORRIDOE, NEAR STAR BAZAR, ADAJAN- 395009, SURAT

5559/SAROJ MEENA

40 Yrs/Female

63 Kg/153 Cms

Date: 22-Mar-2023 09:54:41 AM

HR: 87 bpm

METS: 1.0

BP: 110/70

MPHR: 48% of 180

Speed: 0.0 kmph

Grade: 0.0%

12 Lead + Comparison

Raw ECG

BRUCE

(1.0-100)Hz

Ex Time 01:05

BLC :On

Notch :On

HV

10.0 mm/mV

25 mm/Sec.

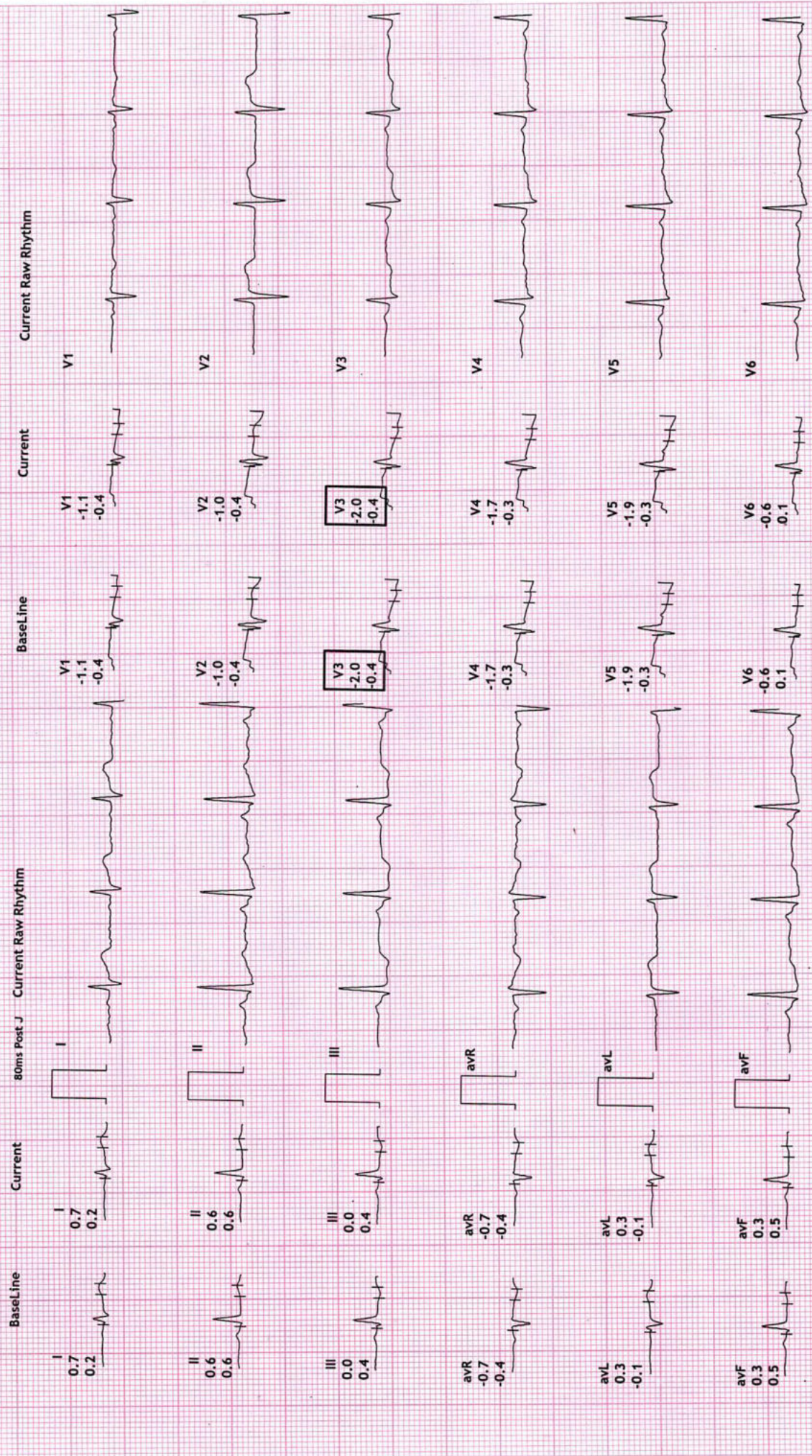

REVIVAL DIAGNOSTICS

4TH FLOOR, AQUA CORRIDOE, NEAR STAR BAZAR, ADAJAN- 395009, SURAT

5559/SAROJ MEENA

40 Yrs/Female

63 Kg/153 Cms

Date: 22-Mar-2023 09:54:41 AM

HR: 90 bpm

METS: 1.0

BP: 110/70

MHR: 50% of 180

Speed: 0.0 kmph

Grade: 0.0%

12 Lead + Comparison

Raw ECG

BRUCE

(1.0-100)Hz

Ex Time 00:00

BLC : On

Notch : On

ExStrt

10.0 mm/mV

25 mm/Sec.

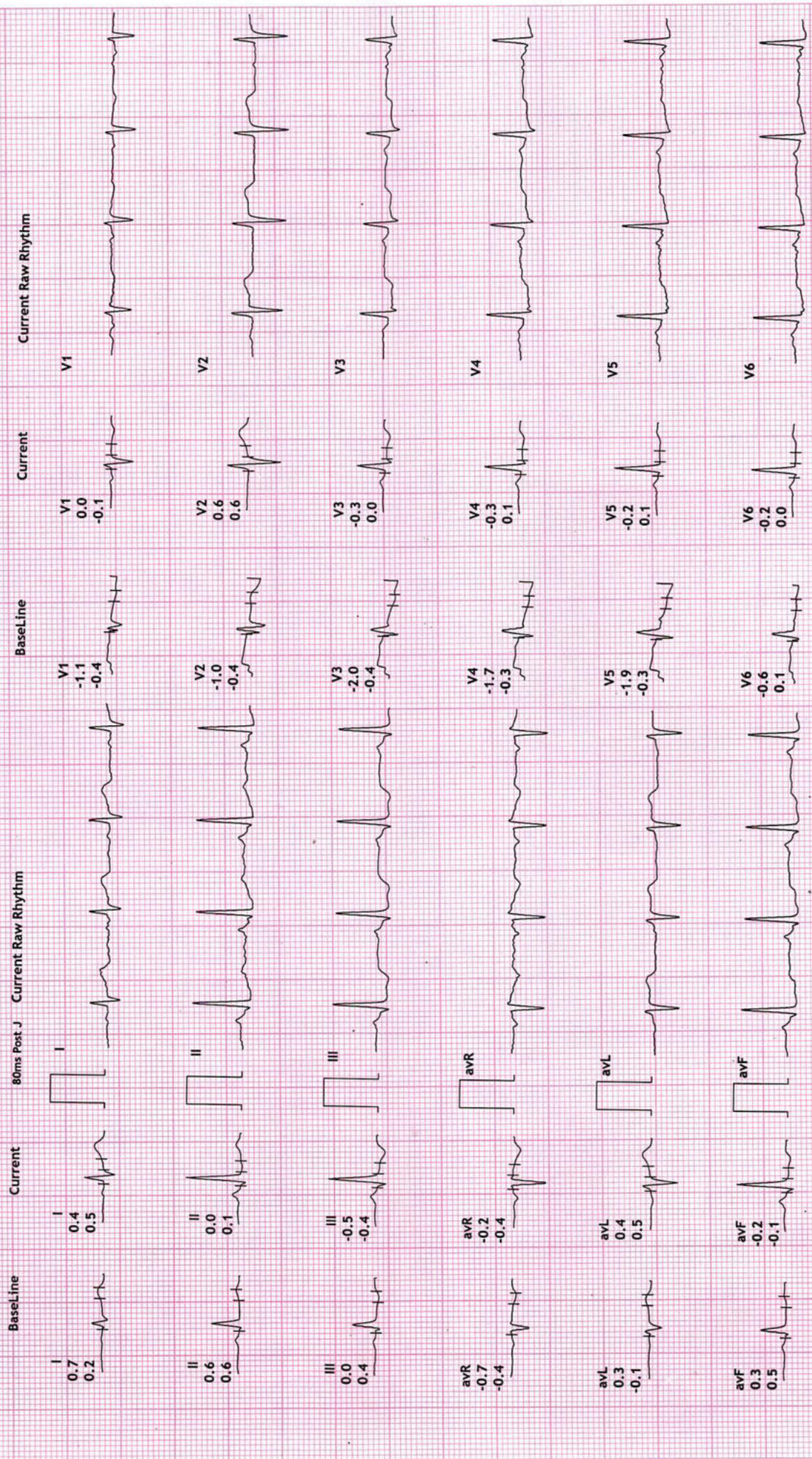

REVIVAL DIAGNOSTICS

4TH FLOOR, AQUA CORRIDOE, NEAR STAR BAZAR, ADAJAN- 3950009, SURAT

5559/SAROJ MEENA

40 Yrs/Female

63 Kg/153 Cms

Date: 22-Mar-2023 09:54:41 AM

HR: 143 bpm

METS: 4.6

BP: 110/70

MPHR: 79% of 180

Speed: 2.7 kmph

Grade: 10.0%

12 Lead + Comparison

Raw ECG

BRUCE

(1.0-100)Hz

Ex Time 03:00

BLC : On

Notch : On

Stage 1 (03:00

10.0 mm/mV

25 mm/Sec.

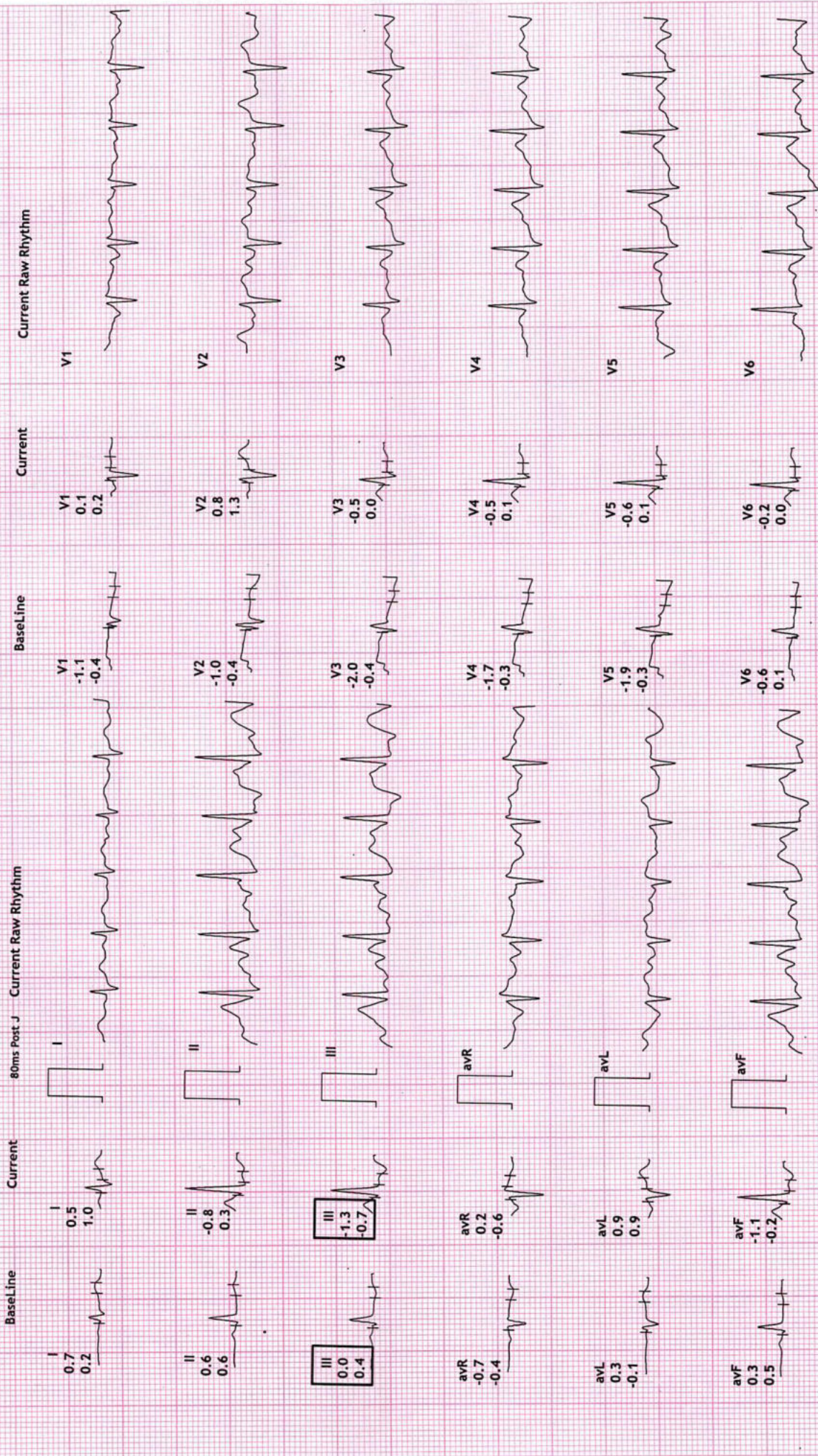

REVIVAL DIAGNOSTICS

4TH FLOOR, AQUA CORRIDOE, NEAR STAR BAZAR, ADAJAN- 395009, SURAT

5559/SAROJ MEENA
40 Yrs/Female
63 Kg/153 Cms

Date: 22-Mar-2023 09:54:41 AM

12 Lead + Comparison

MPHR: 93% of 180
Speed: 4.0 kmph
Grade: 12.0%

HR: 168 bpm
METS: 7.0
BP: 120/80

Raw ECG
BRUCE
(1.0-100)HZ

Ex Time 06:00
BLC : On
Notch : On

Stage 2 (03:00
10.0 mm/mv
25 mm/Sec.

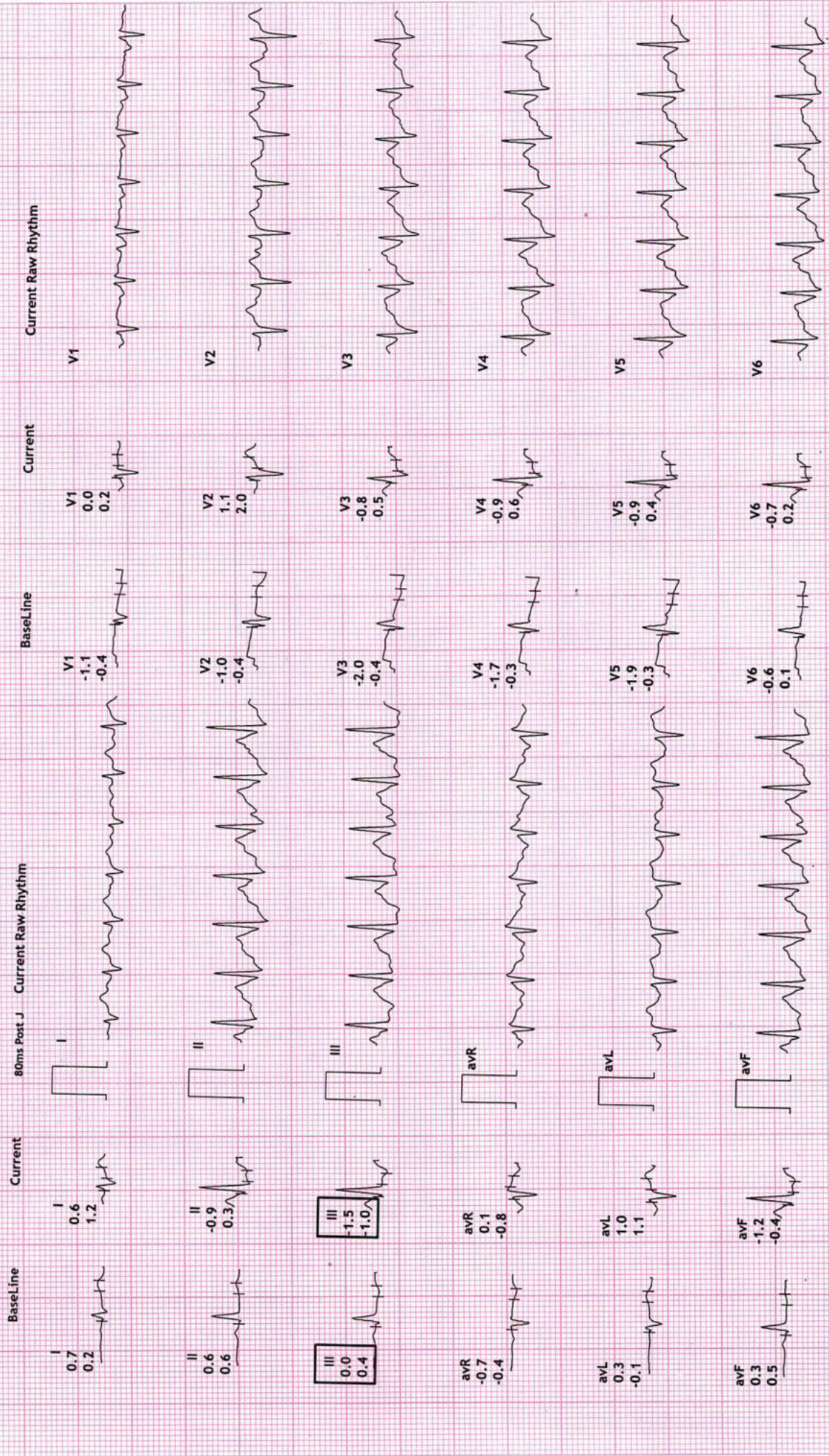

REVIVAL DIAGNOSTICS

4TH FLOOR, AQUA CORRIDOE, NEAR STAR BAZAR, ADAJAN- 395009, SURAT

5559/SAROJ MEENA
40 Yrs/Female
63 Kg/153 Cms

Date: 22-Mar-2023 09:54:41 AM

HR: 167 bpm
METs: 7.2
BP: 150/80

Raw ECG
BRUCE
(1.0-100)Hz

Ex Time 06:09
BLC :On
Notch :On

PeakEx
10.0 mm/mV
25 mm/Sec.

12 Lead + Comparison



REVIVAL DIAGNOSTICS

4TH FLOOR, AQUA CORRIDOE, NEAR STAR BAZAR, ADAJAN- 395009, SURAT

5559/SAROJ MEENA
40 Yrs/Female
63 Kg/153 Cms

Date: 22-Mar-2023 09:54:41 AM

HR: 143 bpm
METS: 1.0
BP: 150/80

MPHR: 79% of 180
Speed: 0.0 kmph
Grade: 0.0%

12 Lead + Comparison

Ex Time 06:09
BLC :On
Notch :On

Recovery : (01)
10.0 mm/mV
25 mm/Sec.

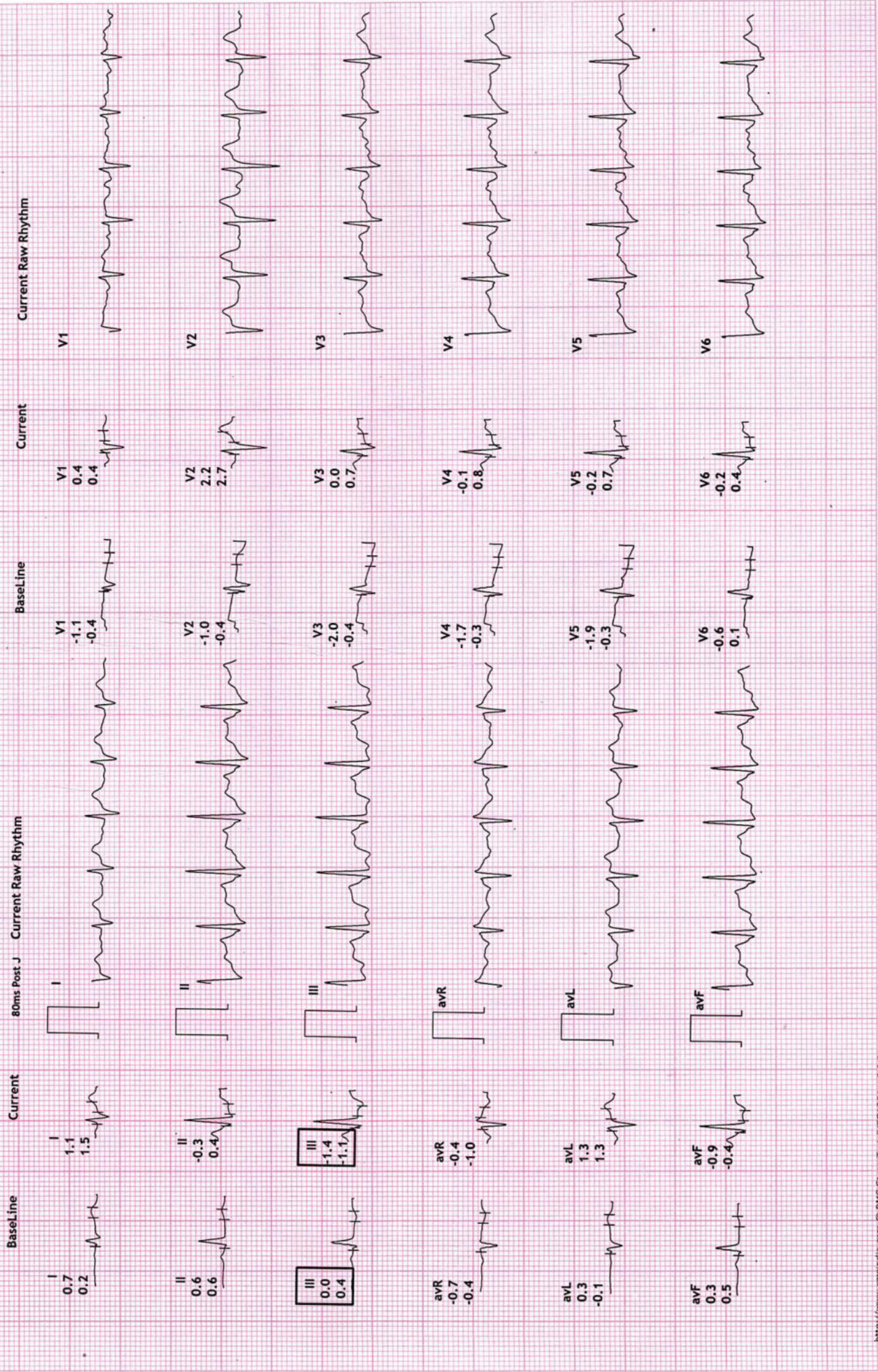

REVIVAL DIAGNOSTICS

4TH FLOOR, AQUA CORRIDOE, NEAR STAR BAZAR, ADAJAN- 395009, SURAT

5559/SAROJ MEENA

40 Yrs/Female

63 Kg/153 Cms

Date: 22-Mar-2023 09:54:41 AM

HR: 124 bpm

METS: 1.0

BP: 130/80

MPHR: 68% of 180

Speed: 0.0 kmph

Grade: 0.0%

Raw ECG

BRUCE

(1.0-100)Hz

12 Lead + Comparison

Ex Time 06:09

BLC : On

Notch : On

Recovery : (02:30)

10.0 mm/mV

25 mm/Sec.

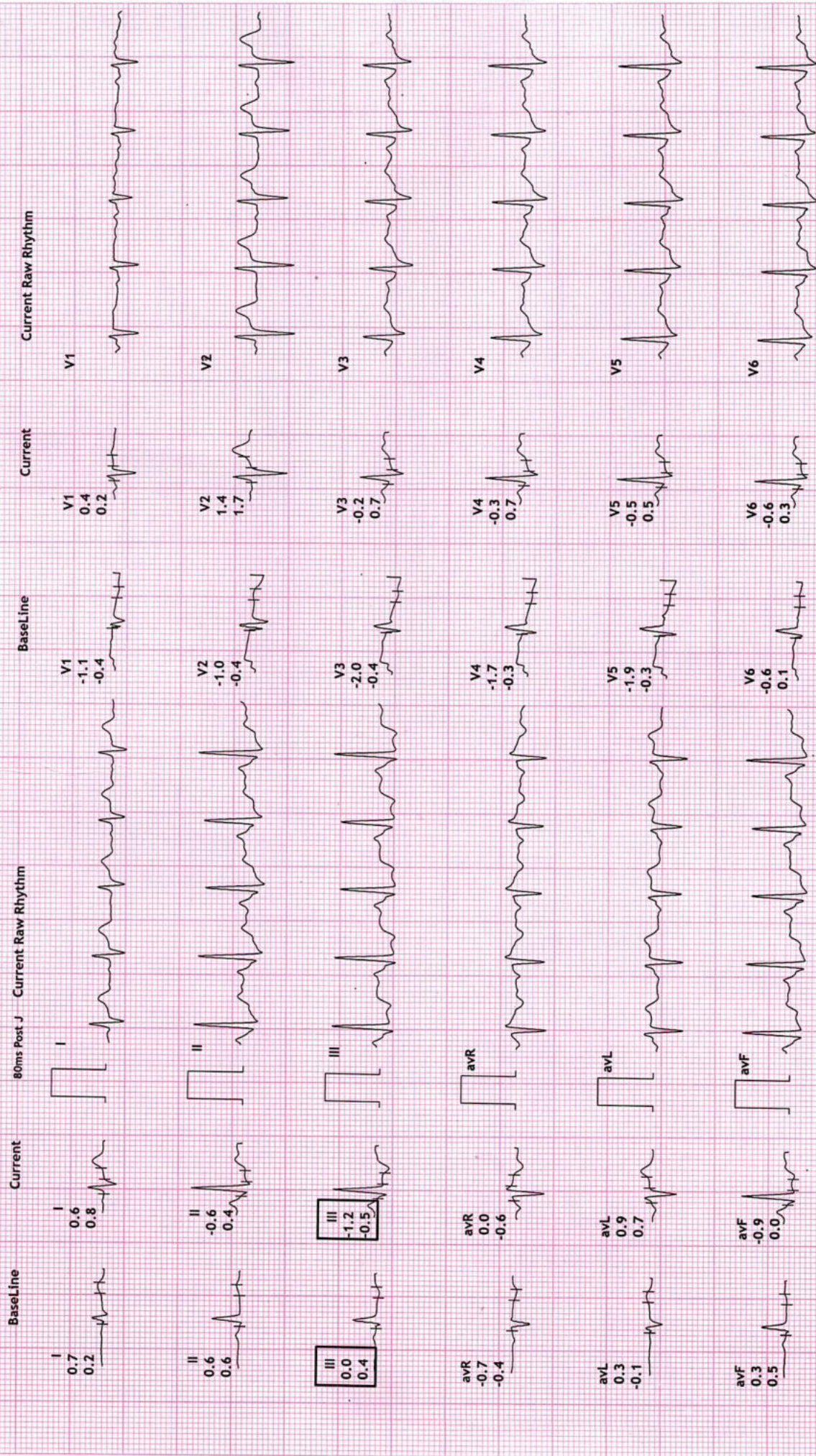

12 Lead + Comparison

REVIVAL DIAGNOSTICS

4TH FLOOR, AQUA CORRIDOE, NEAR STAR BAZAR, ADAJAN- 395009, SURAT

5559/SAROJ MEENA
40 Yrs/Female

63 Kg/153 Cms
Date: 22-Mar-2023 09:54:41 AM

HR: 109 bpm
METS: 1.0
BP: 110/80

MPHR: 60% of 180
Speed: 0.0 kmph
Grade: 0.0%

Raw ECG
BRUCE
(1.0-100)HZ

Ex Time 06:09
BLC :On
Notch :On

Recovery : (03:00)
10.0 mm/mv
25 mm/Sec.

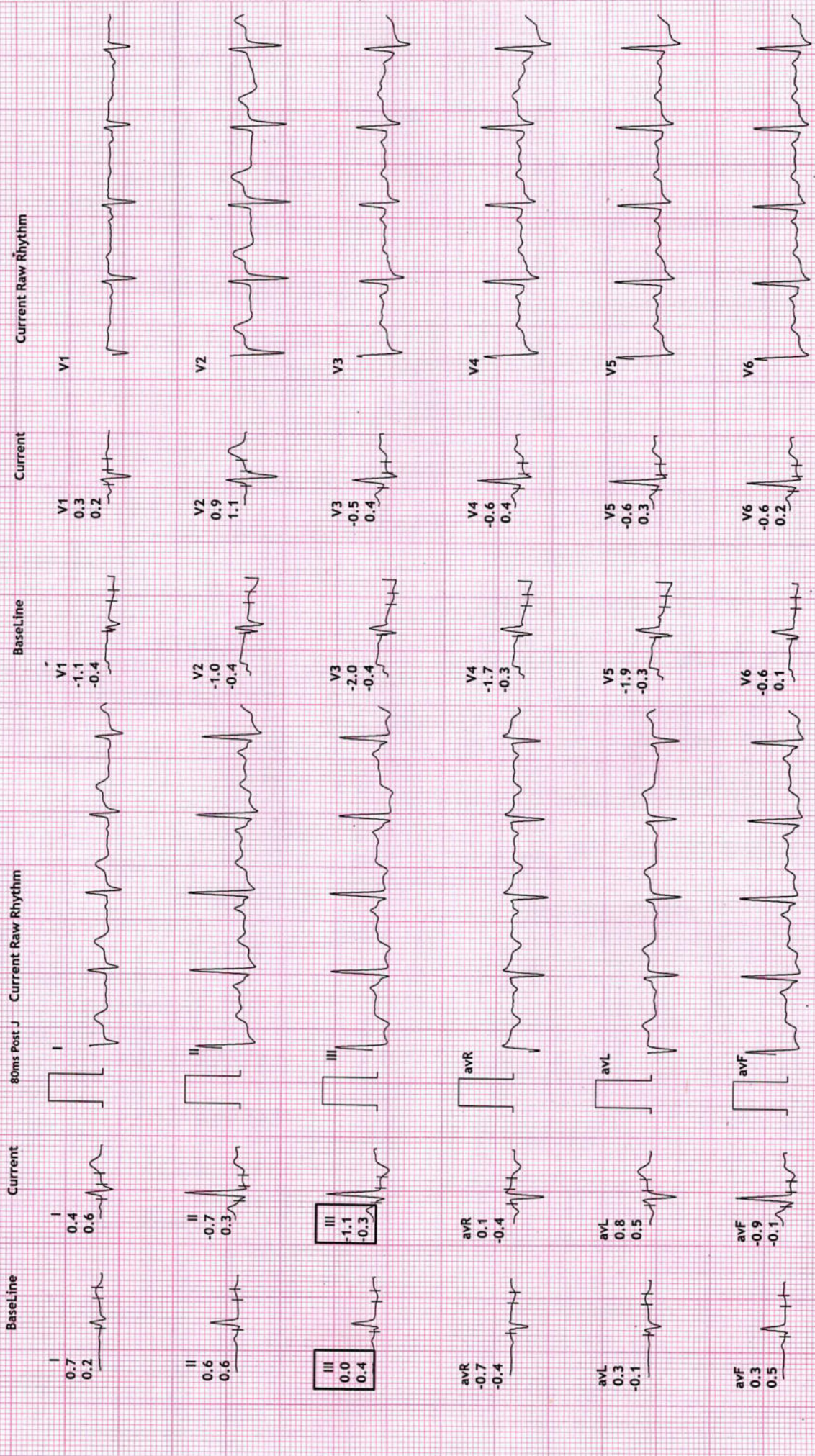



REVIVAL DIAGNOSTICS

Name	SAROJ MEENA	Age/Gender	40Yrs/Female
Reg No.	2751/23	Receipt No	7117
Referred By	BOB - MEDI WHEEL(PKG10000241)	Mode of Payment	CREDIT
Collection Type	CENTER	Collection DateTime	22-Mar-2023 08:53 AM

USG OF ABDOMEN & PELVIS

LIVER:

Liver is normal in size, shape and echotexture.
No evidence of focal SOL or dilatation of IHBR seen.
Portahepatis appear normal.

GALLBLADDER:

Gallbladder is distended and appears normal.
No e/o calculus, mass lesion or changes of cholecystitis seen.

PANCREAS:

Pancreas appears normal in size, shape and echotexture.
No e/o focal lesion, mass or changes of pancreatitis seen.

SPLEEN:

Spleen appears normal in size, shape and echotexture.

PARAAORTIC REGION:

Aorta grossly appears normal. No e/o paraaortic lymphnodes seen.

KIDNEYS:

Both kidneys appear normal in size, shape, position and echotexture.
Cortex and collecting system of both kidneys appear normal.
No evidence of calculus or obstructive uropathy on either side.

URINARY BLADDER:

Bladder is distended and appears normal.
No calculus, mass lesion or changes of cystitis is seen.

UTERUS:

Retroverted, Normal in size, shape and echotexture with empty central uterine cavity.
Cervix appears normal.

No e/o focal SOL. Endometrial thickness is normal.

OVARIES:

Both adnexal region appear normal.
No e/o adnexal mass lesion seen on either side.
No evidence of free fluid seen in pelvis.

COMMENTS: NORMAL USG ABDOMEN AND PELVIS.

Dr. Chirag K. Patel

MBBS-DMPD

Reg. No. G-23509

Revival Diagnostic

4th Floor, Aqua Corridor,
Nr. Star Bazar, Hazira Main Road,
Adajan, Surat-395009.

Mo. 97266 726683

revivaldiagnostics.surat@gmail.com



www.revivaldiagnostics.com



0261 2747788, 9825947712



4TH Floor, Aqua Corridor, Hazira Road, Adajan Pal, Surat-395009.

This Medical Report Is Not Intended For Medico-legal Purposes.
Laboratory Test Results Are Subject To Technical Limitation And Should
Be Clinically Correlate For Final Diagnosis



REVIVAL DIAGNOSTICS

Name	SAROJ MEENA	Age/Gender	40Yrs/Female
Reg No.	2751/23	Receipt No	7117
Referred By	BOB - MEDI WHEEL(PKG10000241)	Mode of Payment	CREDIT
Collection Type	CENTER	Collection DateTime	22-Mar-2023 08:53 AM

SONOMAMMOGRAPHY OF BOTH BREASTS

TECHNIQUE- USG of both breast done by using 10 mHz high frequency.

FINDINGS -

RT BREAST:

On USG

Right breast shows normal parenchymal pattern.
No e/o skin thickening, nipple retraction, microcalcification.
No e/o focal SOL, architectural distortion.
No e/o lymphadenopathy is noted in right axillary region.

LT BREAST:

On USG

Left breast shows normal parenchymal pattern.
No e/o skin thickening, nipple retraction, microcalcification.
No e/o focal SOL, architectural distortion.
No e/o lymphadenopathy is noted in left axillary region.

COMMENT – Findings suggest ,

Right breast - Normal

Left breast - Normal

Dr. Chirag K. Patel

MBBS-DMPD

Reg. No. G-23509

Revival Diagnostic

Signature

4th Floor, Aqua Corridor,
Nr. Star Bazar, Hazira Main Road,
Adajan, Surat-395009.
Mo. 97266 726682



0261 2747788, 9825947712



4TH Floor, Aqua Corridor, Hazira Road, Adajan Pal, Surat-395009.



revivaldiagnostics.surat@gmail.com



www.revivaldiagnostics.com

This Medical Report Is Not Intended For Medico-legal Purposes.
Laboratory Test Results Are Subject To Technical Limitation And Should
Be Clinically Correlate For Final Diagnosis

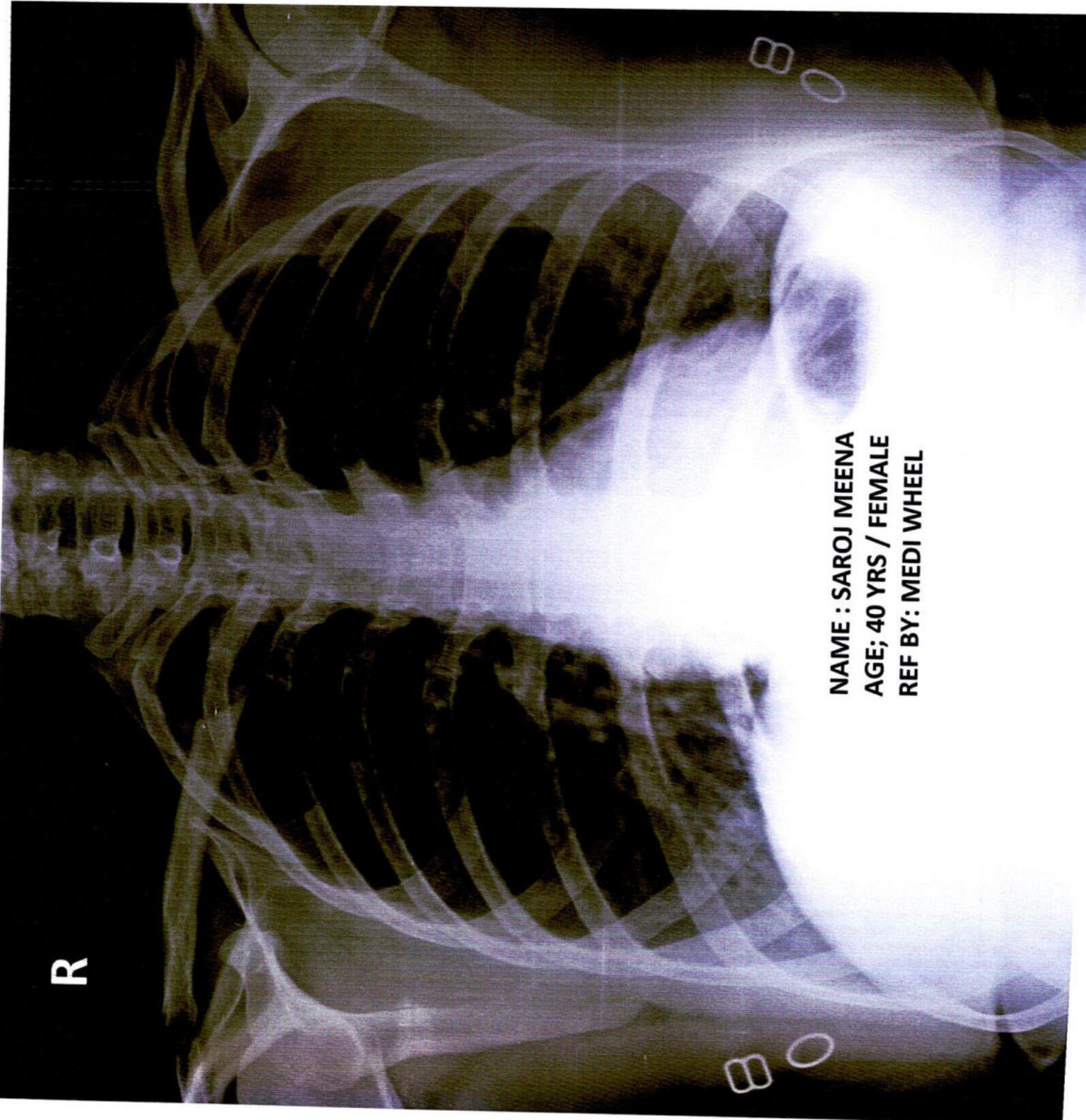

R

NAME : SAROJ MEENA
AGE; 40 YRS / FEMALE
REF BY: MEDI WHEEL



REVIVAL DIAGNOSTICS

Name	SAROJ MEENA	Age/Gender	40Yrs/Female
Reg No.	2751/23	Receipt No	7117
Referred By	BOB - MEDI WHEEL(PKG10000241)	Mode of Payment	CREDIT
Collection Type	CENTER	Collection DateTime	22-Mar-2023 08:53 AM

CHEST RADIOGRAPH (PA VIEW)

- Hilar shadows are within normal limits.
- Pulmonary vasculature appears normal.
- Cardiac appears normal in size.
- Both domeh of the diaphragm are smooth.
- Both costophrenic recesses are clear.
- Both lung fields appear normal.
- Visualized bones and soft tissue shadows appear normal.

IMPRESSION: NORMAL STUDY.

DR. CHIRAG K PATEL
RADIOLOGIST

Dr. Chirag K. Patel

MBBS-DMPD

Reg. No. G-23509

Revival Diagnostic

4th Floor, Aqua Corridor,

Nr. Star Bazar, Hazira Main Road,

Adajan, Surat-395009.

Mo. 97266 726683

Signature



0261 2747788, 9825947712



4TH Floor, Aqua Corridor, Hazira Road, Adajan Pal, Surat-395009.



revivaldiagnostics.surat@gmail.com



www.revivaldiagnostics.com

This Medical Report Is Not Intended For Medico-legal Purposes.
Laboratory Test Results Are Subject To Technical Limitation And Should
Be Clinically Correlate For Final Diagnosis



REVIVAL DIAGNOSTICS

Name	SAROJ MEENA	Age/Gender	40Yrs/Female
Reg No.	2751/23	Receipt No	7117
Referred By	BOB - MEDI WHEEL(PKG10000241)	Mode of Payment	CREDIT
Collection Type	CENTER	Collection DateTime	22-Mar-2023 09:13 AM

FBS & PPBS - 220323105 Released at 01-Apr-2023 01:32 PM

Parameter	Result	Biological Ref.Range	Method
-Fasting Blood Sugar (FBS)	89 mg/dL	70-100 mg/dl Impaired Tolerance:100-125 Diabetes Mellitus:>=126 (On more than one occasion) (American diabetes association guidelines 2022)	
-Fasting Urine Sugar	Absent		
-Fasting Urine Acetone	Absent		
-PPBS	114 mg/dL	(90 - 140 mg/dL)	
-PP2BS URINE SUGAR	Absent		
-PP2BS URINE ACETONE	Absent		

HBA1C - 220323104 Released at 22-Mar-2023 01:06 PM

Parameter	Result	Biological Ref.Range	Method
-HBA1C	5.4 %	HbA1C Degree of Glucose Control <5.6 % Non Diabetics 5.7 - 6.4 % Prediabetics > =6.5 % Diabetics (REF:Wallace, 11th Edition) REMARKS: 6 - 7 % Excellent Control 7 - 8 % Good Control 8 - 10 % Unsatisfactory Control >10 % Poor Control	Boronate Affinity
-Method[]		High Performance Liquid Chromatography (HPLC)	

Revival Diagnostics

401-Aqua Corridor,
Beside Star Bazar, Adajan,
Surat-395009. **Dr. Shivangi Gandhi**
M.B.B.S, M.D (Pathology)



revivaldiagnostics.surat@gmail.com



www.revivaldiagnostics.com



0261 2747788, 9825947712



4th Floor, Aqua Corridor, Hazira Road, Adajan Pal, Surat-395009.

This Medical Report Is Not Intended For Medico-legal Purposes.
Laboratory Test Results Are Subject To Technical Limitation And Should
Be Clinically Correlate For Final Diagnosis