Apollo TOUCHING LIVES

CAP ACCREDITED COLLEGE of AMERICAN PATHOLOGISTS

Apollo Clinic Expertise. Closer to you.

Patient Name	: Mrs.SUVARNA	Collected	: 10/Jun/2023 08:43AM
Age/Gender	: 35 Y 8 M 3 D/F	Received	: 10/Jun/2023 12:50PM
UHID/MR No	: DJPN.0000002456	Reported	: 10/Jun/2023 02:19PM
Visit ID	: CCHAOPV298466	Status	: Final Report
Ref Doctor	: Dr.SELF	Sponsor Name	: ARCOFEMI HEALTHCARE LIMITED
Emp/Auth/TPA ID	: 45678		

DEPARTMENT OF HAEMATOLOGY

ARCOFEMI - MEDIWHEEL - FULL BODY HEALTH ANNUAL PLUS CHECK - FEMALE - 2D ECHO - PAN INDIA - FY2324

Test Name	Result	Unit	Bio. Ref. Range	Method
HEMOGRAM , *WHOLE BLOOD-EDTA*				
HAEMOGLOBIN	13.2	g/dL	12-15	Spectrophotometer
PCV	38.50	%	36-46	Electronic pulse & Calculation
RBC COUNT	4.54	Million/cu.mm	3.8-4.8	Electrical Impedence
MCV	84.8	fL	83-101	Calculated
MCH	29.1	pg	27-32	Calculated
MCHC	34.3	g/dL	31.5-34.5	Calculated
R.D.W	**15.4**	%	11.6-14	Calculated
TOTAL LEUCOCYTE COUNT (TLC)	**10,330**	cells/cu.mm	4000-10000	Electrical Impedance
DIFFERENTIAL LEUCOCYTIC COUNT (DLC)				
NEUTROPHILS	59.3	%	40-80	Electrical Impedance
LYMPHOCYTES	31	%	20-40	Electrical Impedance
EOSINOPHILS	4.5	%	1-6	Electrical Impedance
MONOCYTES	4.9	%	2-10	Electrical Impedance
BASOPHILS	0.3	%	<1-2	Electrical Impedance
ABSOLUTE LEUCOCYTE COUNT				
NEUTROPHILS	6125.69	Cells/cu.mm	2000-7000	Electrical Impedance
LYMPHOCYTES	**3202.3**	Cells/cu.mm	1000-3000	Electrical Impedance
EOSINOPHILS	464.85	Cells/cu.mm	20-500	Electrical Impedance
MONOCYTES	506.17	Cells/cu.mm	200-1000	Electrical Impedance
BASOPHILS	30.99	Cells/cu.mm	0-100	Electrical Impedance
PLATELET COUNT	318000	cells/cu.mm	150000-410000	Electrical impedence
ERYTHROCYTE SEDIMENTATION RATE (ESR)	20	mm at the end of 1 hour	0-20	Modified Westergren
PERIPHERAL SMEAR				

RBC NORMOCYTIC NORMOCHROMIC
WBC WITHIN NORMAL LIMITS
PLATELETS ARE ADEQUATE ON SMEAR
NO HEMOPARASITES SEEN
IMPRESSION: NORMOCYTIC NORMOCHROMIC BLOOD PICTURE

SIN No:BED230133555

This test has been performed at Apollo Health & Lifestyle Ltd, Global Reference Laboratory,Hyderabad

Apollo Health and Lifestyle Limited (CIN - U85110TG2000PLC115819)
Regd. Office: 1-10-60/62, Ashoka Raghupathi Chambers, 5th Floor, Begumpet, Hyderabad, Telangana - 500 016 | www.apollohl.com | Email ID: enquiry@apollohl.com, Ph No: 040-4904 7777, Fax No: 4904 7744

Address: 9, #1-58/91/SS, Suresh Square, Madeenaguda, Seri Lingampally Mandal, Chanda Nagar, Hyderabad, Telangana, India - 500050

1860 500 7788
www.apolloclinic.com

APOLLO CLINICS NETWORK
Telangana: Hyderabad (AS Rao Nagar | Chanda Nagar | Kondapur | Nallakunta | Nizampet | Manikonda | Uppal) **Andhra Pradesh: Vizag** (Seethamma Peta) **Karnataka: Bangalore** (Basavanagudi | Bellandur | Electronics City | Fraser Town | HSR Layout | Indira Nagar | JP Nagar | Kundalahalli | Koramangala | Sarjapur Road) **Mysore** (VV Mohalla) **Tamilnadu: Chennai** (Annanagar | Kotturpuram | Mogappair | T Nagar | Valasaravakkam | Velachery) **Maharashtra: Pune** (Aundh | Nigdi Pradhikaran | Viman Nagar | Wanowrie) **Uttar Pradesh: Ghaziabad** (Indrapuram) **Gujarat: Ahmedabad** (Satellite) **Punjab: Amritsar** (Court Road) **Haryana: Faridabad** (Railway Station Road)

Patient Name	: Mrs.SUVARNA	Collected	: 10/Jun/2023 08:43AM
Age/Gender	: 35 Y 8 M 3 D/F	Received	: 10/Jun/2023 12:50PM
UHID/MR No	: DJPN.0000002456	Reported	: 10/Jun/2023 03:47PM
Visit ID	: CCHAOPV298466	Status	: Final Report
Ref Doctor	: Dr.SELF	Sponsor Name	: ARCOFEMI HEALTHCARE LIMITED
Emp/Auth/TPA ID	: 45678		

DEPARTMENT OF HAEMATOLOGY

ARCOFEMI - MEDIWHEEL - FULL BODY HEALTH ANNUAL PLUS CHECK - FEMALE - 2D ECHO - PAN INDIA - FY2324

Test Name	Result	Unit	Bio. Ref. Range	Method
BLOOD GROUP ABO AND RH FACTOR , *WHOLE BLOOD-EDTA*				
BLOOD GROUP TYPE	O			Microplate technology
Rh TYPE	Positive			Microplate technology

SIN No:BED230133555

This test has been performed at Apollo Health & Lifestyle Ltd, Global Reference Laboratory,Hyderabad

Apollo Health and Lifestyle Limited (CIN - U85110TG2000PLC115819)
Regd. Office: 1-10-60/62, Ashoka Raghupathi Chambers, 5th Floor, Begumpet, Hyderabad, Telangana - 500 016 | www.apollohl.com | Email ID: enquiry@apollohl.com, Ph No: 040-4904 7777, Fax No: 4904 7744
Address: 9, #1-58/91/SS, Suresh Square, Madeenaguda, Seri Lingampally Mandal, Chanda Nagar, Hyderabad, Telangana, India - 500050
1860 500 7788 www.apolloclinic.com
APOLLO CLINICS NETWORK
Telangana: Hyderabad (AS Rao Nagar | Chanda Nagar | Kondapur | Nallakunta | Nizampet | Manikonda | Uppal) **Andhra Pradesh: Vizag** (Seethamma Peta) **Karnataka: Bangalore** (Basavanagudi | Bellandur | Electronics City | Fraser Town | HSR Layout | Indira Nagar | JP Nagar | Kundalahalli | Koramangala | Sarjapur Road) **Mysore** (VV Mohalla) **Tamilnadu: Chennai** (Annanagar | Kotturpuram | Mogappair | T Nagar | Valasaravakkam | Velachery) **Maharashtra: Pune** (Aundh | Nigdi Pradhikaran | Viman Nagar | Wanowrie) **Uttar Pradesh: Ghaziabad** (Indrapuram) **Gujarat: Ahmedabad** (Satellite) **Punjab: Amritsar** (Court Road) **Haryana: Faridabad** (Railway Station Road)

Patient Name	: Mrs.SUVARNA	Collected	: 10/Jun/2023 08:43AM
Age/Gender	: 35 Y 8 M 3 D/F	Received	: 10/Jun/2023 12:32PM
UHID/MR No	: DJPN.0000002456	Reported	: 10/Jun/2023 02:38PM
Visit ID	: CCHAOPV298466	Status	: Final Report
Ref Doctor	: Dr.SELF	Sponsor Name	: ARCOFEMI HEALTHCARE LIMITED
Emp/Auth/TPA ID	: 45678		

DEPARTMENT OF BIOCHEMISTRY

ARCOFEMI - MEDIWHEEL - FULL BODY HEALTH ANNUAL PLUS CHECK - FEMALE - 2D ECHO - PAN INDIA - FY2324

Test Name	Result	Unit	Bio. Ref. Range	Method
GLUCOSE, FASTING , *NAF PLASMA*	99	mg/dL	70-100	HEXOKINASE

Comment:

As per American Diabetes Guidelines

Fasting Glucose Values in mg/d L	Interpretation
<100 mg/dL	Normal
100-125 mg/dL	Prediabetes
≥126 mg/dL	Diabetes

GLUCOSE, POST PRANDIAL (PP), 2 HOURS , *NAF PLASMA*	101	mg/dL	70-140	HEXOKINASE

Comment:

It is recommended that FBS and PPBS should be interpreted with respect to their Biological reference ranges and not with each other.

Conditions which may lead to lower postprandial glucose levels as compared to fasting glucose levels may be due to reactive hypoglycemia, dietary meal content, duration or timing of sampling after food digestion and absorption, medications such as insulin preparations, sulfonylureas, amylin analogues, or conditions such as overproduction of insulin.

Ref: Marks medical biochemistry and clinical approach

HBA1C, GLYCATED HEMOGLOBIN , *WHOLE BLOOD-EDTA*	**5.9**	%		HPLC
ESTIMATED AVERAGE GLUCOSE (eAG) , *WHOLE BLOOD-EDTA*	123	mg/dL		Calculated

Comment:

Reference Range as per American Diabetes Association (ADA):

REFERENCE GROUP	HBA1C IN %
NON DIABETIC ADULTS >18 YEARS	<5.7

Apollo Health and Lifestyle Limited (CIN - U85110TG2000PLC115819)
Regd. Office: 1-10-60/62, Ashoka Raghupathi Chambers, 5th Floor, Begumpet, Hyderabad, Telangana - 500 016 | www.apollohl.com | Email ID: enquiry@apollohl.com, Ph No: 040-4904 7777, Fax No: 4904 7744
Address: 9, #1-58/91/SS, Suresh Square, Madeenaguda, Seri Lingampally Mandal, Chanda Nagar, Hyderabad, Telangana, India - 500050
1860 500 7788 www.apolloclinic.com
APOLLO CLINICS NETWORK
Telangana: Hyderabad (AS Rao Nagar | Chanda Nagar | Kondapur | Nallakunta | Nizampet | Manikonda | Uppal) Andhra Pradesh: Vizag (Seethamma Peta) Karnataka: Bangalore (Basavanagudi | Bellandur | Electronics City | Fraser Town | HSR Layout | Indira Nagar | JP Nagar | Kundalahalli | Koramangala | Sarjapur Road) Mysore (VV Mohalla) Tamilnadu: Chennai (Annanagar | Kotturpuram | Mogappair | T Nagar | Valasaravakkam | Velachery) Maharashtra: Pune (Aundh | Nigdi Pradhikaran | Viman Nagar | Wanowrie)
Uttar Pradesh: Ghaziabad (Indrapuram) Gujarat: Ahmedabad (Satellite) Punjab: Amritsar (Court Road) Haryana: Faridabad (Railway Station Road)

Patient Name	: Mrs.SUVARNA	Collected	: 10/Jun/2023 08:43AM
Age/Gender	: 35 Y 8 M 3 D/F	Received	: 10/Jun/2023 12:32PM
UHID/MR No	: DJPN.0000002456	Reported	: 10/Jun/2023 02:38PM
Visit ID	: CCHAOPV298466	Status	: Final Report
Ref Doctor	: Dr.SELF	Sponsor Name	: ARCOFEMI HEALTHCARE LIMITED
Emp/Auth/TPA ID	: 45678		

DEPARTMENT OF BIOCHEMISTRY

ARCOFEMI - MEDIWHEEL - FULL BODY HEALTH ANNUAL PLUS CHECK - FEMALE - 2D ECHO - PAN INDIA - FY2324

Test Name	Result	Unit	Bio. Ref. Range	Method

AT RISK (PREDIABETES)	5.7 – 6.4
DIAGNOSING DIABETES	≥ 6.5
DIABETICS	
· EXCELLENT CONTROL	6 – 7
· FAIR TO GOOD CONTROL	7 – 8
· UNSATISFACTORY CONTROL	8 – 10
· POOR CONTROL	>10

Note: Dietary preparation or fasting is not required.

1. A1C test should be performed at least two times a year in patients who are meeting treatment goals (and who have stable glycemic control).
2. Lowering A1C to below or around 7% has been shown to reduce microvascular and neuropathic complications of type 1 and type 2 diabetes. When mean annual HbA1c is <1.1 times ULN (upper limit of normal), renal and retinal complications are rare, but complications occur in >70% of cases when HbA1c is >1.7 times ULN.
3. Falsely low HbA1c (below 4%) may be observed in patients with clinical conditions that shorten erythrocyte life span or decrease mean erythrocyte age. HbA1c may not accurately reflect glycemic control when clinical conditions that affect erythrocyte survival are present. Fructosamine may be used as an alternate measurement of glycemic control

Apollo Health and Lifestyle Limited (CIN - U85110TG2000PLC115819)
Regd. Office: 1-10-60/62, Ashoka Raghupathi Chambers, 5th Floor, Begumpet, Hyderabad, Telangana - 500 016 | www.apollohl.com | Email ID: enquiry@apollohl.com, Ph No: 040-4904 7777, Fax No: 4904 7744
Address: 9, #1-58/91/SS, Suresh Square, Madeenaguda, Seri Lingampally Mandal, Chanda Nagar, Hyderabad, Telangana, India - 500050
1860 500 7788 www.apolloclinic.com
APOLLO CLINICS NETWORK
Telangana: Hyderabad (AS Rao Nagar | Chanda Nagar | Kondapur | Nallakunta | Nizampet | Manikonda | Uppal) Andhra Pradesh: Vizag (Seethamma Peta) Karnataka: Bangalore (Basavanagudi | Bellandur | Electronics City | Fraser Town | HSR Layout | Indira Nagar | JP Nagar | Kundalahalli | Koramangala | Sarjapur Road) Mysore (VV Mohalla) Tamilnadu: Chennai (Annanagar | Kotturpuram | Mogappair | T Nagar | Valasaravakkam | Velachery) Maharashtra: Pune (Aundh | Nigdi Pradhikaran | Viman Nagar | Wanowrie) Uttar Pradesh: Ghaziabad (Indrapuram) Gujarat: Ahmedabad (Satellite) Punjab: Amritsar (Court Road) Haryana: Faridabad (Railway Station Road)

Patient Name	: Mrs.SUVARNA	Collected	: 10/Jun/2023 08:43AM
Age/Gender	: 35 Y 8 M 3 D/F	Received	: 10/Jun/2023 12:32PM
UHID/MR No	: DJPN.0000002456	Reported	: 10/Jun/2023 02:38PM
Visit ID	: CCHAOPV298466	Status	: Final Report
Ref Doctor	: Dr.SELF	Sponsor Name	: ARCOFEMI HEALTHCARE LIMITED
Emp/Auth/TPA ID	: 45678		

DEPARTMENT OF BIOCHEMISTRY

ARCOFEMI - MEDIWHEEL - FULL BODY HEALTH ANNUAL PLUS CHECK - FEMALE - 2D ECHO - PAN INDIA - FY2324

Test Name	Result	Unit	Bio. Ref. Range	Method

Chromatogram Report

1 V5.28 1 2023-06-10 13:47:29
ID EDT230053586
Sample No. 06100062 SL 0004 - 05
Patient ID
Name
Comment

CALIB Y =1.0369X + 0.8949

Name	%	Time	Area
A1A	0.5	0.24	9.32
A1B	0.7	0.31	12.66
F	0.6	0.39	10.80
LA1C+	2.0	0.47	37.18
SA1C	5.9	0.58	87.73
A0	92.0	0.88	1686.15
H-V0			
H-V1			
H-V2			

Total Area 1843.84

HbA1c 5.9 % IFCC 41 mmol/mol
HbA1 7.1 % HbF 0.6 %

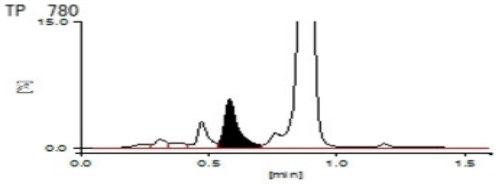

10-06-2023 13:47:29 APOLLO 1 / 1
APOLLO DIAGNOSTICS GLOBAL
BALNAGAR

SIN No:PLF01982928,PLP1337771,EDT230053586
This test has been performed at Apollo Health & Lifestyle Ltd, Global Reference Laboratory,Hyderabad

Apollo Health and Lifestyle Limited (CIN - U85110TG2000PLC115819)
Regd. Office: 1-10-60/62, Ashoka Raghupathi Chambers, 5th Floor, Begumpet, Hyderabad, Telangana - 500 016 | www.apollohl.com | Email ID: enquiry@apollohl.com, Ph No: 040-4904 7777, Fax No: 4904 7744
Address: 9, #1-58/91/SS, Suresh Square, Madeenaguda, Seri Lingampally Mandal, Chanda Nagar, Hyderabad, Telangana, India - 500050
1860 500 7788
www.apolloclinic.com
APOLLO CLINICS NETWORK
Telangana: Hyderabad (AS Rao Nagar | Chanda Nagar | Kondapur | Nallakunta | Nizampet | Manikonda | Uppal) **Andhra Pradesh: Vizag** (Seethamma Peta) **Karnataka: Bangalore** (Basavanagudi | Bellandur | Electronics City | Fraser Town | HSR Layout | Indira Nagar | JP Nagar | Kundalahalli | Koramangala | Sarjapur Road) **Mysore** (VV Mohalla) **Tamilnadu: Chennai** (Annanagar | Kotturpuram | Mogappair | T Nagar | Valasaravakkam | Velachery) **Maharashtra: Pune** (Aundh | Nigdi Pradhikaran | Viman Nagar | Wanowrie) **Uttar Pradesh: Ghaziabad** (Indrapuram) **Gujarat: Ahmedabad** (Satellite) **Punjab: Amritsar** (Court Road) **Haryana: Faridabad** (Railway Station Road)

Patient Name	: Mrs.SUVARNA	Collected	: 10/Jun/2023 08:43AM
Age/Gender	: 35 Y 8 M 3 D/F	Received	: 10/Jun/2023 01:20PM
UHID/MR No	: DJPN.0000002456	Reported	: 10/Jun/2023 06:03PM
Visit ID	: CCHAOPV298466	Status	: Final Report
Ref Doctor	: Dr.SELF	Sponsor Name	: ARCOFEMI HEALTHCARE LIMITED
Emp/Auth/TPA ID	: 45678		

DEPARTMENT OF BIOCHEMISTRY

ARCOFEMI - MEDIWHEEL - FULL BODY HEALTH ANNUAL PLUS CHECK - FEMALE - 2D ECHO - PAN INDIA - FY2324

Test Name	Result	Unit	Bio. Ref. Range	Method
LIPID PROFILE , *SERUM*				
TOTAL CHOLESTEROL	160	mg/dL	<200	CHO-POD
TRIGLYCERIDES	115	mg/dL	<150	GPO-POD
HDL CHOLESTEROL	47	mg/dL	40-60	Enzymatic Immunoinhibition
NON-HDL CHOLESTEROL	113	mg/dL	<130	Calculated
LDL CHOLESTEROL	90	mg/dL	<100	Calculated
VLDL CHOLESTEROL	23	mg/dL	<30	Calculated
CHOL / HDL RATIO	3.40		0-4.97	Calculated

Comment:

Reference Interval as per National Cholesterol Education Program (NCEP) Adult Treatment Panel III Report.

	Desirable	Borderline High	High	Very High
TOTAL CHOLESTEROL	< 200	200 - 239	≥ 240	
TRIGLYCERIDES	<150	150 - 199	200 - 499	≥ 500
LDL	Optimal < 100 Near Optimal 100-129	130 - 159	160 - 189	≥ 190
HDL	≥ 60			
NON-HDL CHOLESTEROL	Optimal <130; Above Optimal 130-159	160-189	190-219	>220

Measurements in the same patient can show physiological and analytical variations.
NCEP ATP III identifies non-HDL cholesterol as a secondary target of therapy in persons with high triglycerides.

SIN No:SE04392217

This test has been performed at Apollo Health & Lifestyle Ltd, Global Reference Laboratory,Hyderabad

Apollo Health and Lifestyle Limited (CIN - U85110TG2000PLC115819)
Regd. Office: 1-10-60/62, Ashoka Raghupathi Chambers, 5th Floor, Begumpet, Hyderabad, Telangana - 500 016 | www.apollohl.com | Email ID: enquiry@apollohl.com, Ph No: 040-4904 7777, Fax No: 4904 7744
Address: 9, #1-58/91/SS, Suresh Square, Madeenaguda, Seri Lingampally Mandal, Chanda Nagar, Hyderabad, Telangana, India - 500050
1860 500 7788
www.apolloclinic.com
APOLLO CLINICS NETWORK
Telangana: Hyderabad (AS Rao Nagar | Chanda Nagar | Kondapur | Nallakunta | Nizampet | Manikonda | Uppal) **Andhra Pradesh: Vizag** (Seethamma Peta) **Karnataka: Bangalore** (Basavanagudi | Bellandur | Electronics City | Fraser Town | HSR Layout | Indira Nagar | JP Nagar | Kundalahalli | Koramangala | Sarjapur Road) **Mysore** (VV Mohalla) **Tamilnadu: Chennai** (Annanagar | Kotturpuram | Mogappair | T Nagar | Valasaravakkam | Velachery) **Maharashtra: Pune** (Aundh | Nigdi Pradhikaran | Viman Nagar | Wanowrie) **Uttar Pradesh: Ghaziabad** (Indrapuram) **Gujarat: Ahmedabad** (Satellite) **Punjab: Amritsar** (Court Road) **Haryana: Faridabad** (Railway Station Road)

Patient Name	: Mrs.SUVARNA	Collected	: 10/Jun/2023 08:43AM
Age/Gender	: 35 Y 8 M 3 D/F	Received	: 10/Jun/2023 01:20PM
UHID/MR No	: DJPN.0000002456	Reported	: 10/Jun/2023 06:03PM
Visit ID	: CCHAOPV298466	Status	: Final Report
Ref Doctor	: Dr.SELF	Sponsor Name	: ARCOFEMI HEALTHCARE LIMITED
Emp/Auth/TPA ID	: 45678		

DEPARTMENT OF BIOCHEMISTRY

ARCOFEMI - MEDIWHEEL - FULL BODY HEALTH ANNUAL PLUS CHECK - FEMALE - 2D ECHO - PAN INDIA - FY2324

Test Name	Result	Unit	Bio. Ref. Range	Method
LIVER FUNCTION TEST (LFT) , *SERUM*				
BILIRUBIN, TOTAL	0.65	mg/dL	0.3–1.2	DPD
BILIRUBIN CONJUGATED (DIRECT)	0.12	mg/dL	<0.2	DPD
BILIRUBIN (INDIRECT)	0.53	mg/dL	0.0-1.1	Dual Wavelength
ALANINE AMINOTRANSFERASE (ALT/SGPT)	8	U/L	<35	IFCC
ASPARTATE AMINOTRANSFERASE (AST/SGOT)	16.0	U/L	<35	IFCC
ALKALINE PHOSPHATASE	94.00	U/L	30-120	IFCC
PROTEIN, TOTAL	7.40	g/dL	6.6-8.3	Biuret
ALBUMIN	4.16	g/dL	3.5-5.2	BROMO CRESOL GREEN
GLOBULIN	3.24	g/dL	2.0-3.5	Calculated
A/G RATIO	1.28		0.9-2.0	Calculated

SIN No:SE04392217

This test has been performed at Apollo Health & Lifestyle Ltd, Global Reference Laboratory,Hyderabad

Apollo Health and Lifestyle Limited (CIN - U85110TG2000PLC115819)
Regd. Office: 1-10-60/62, Ashoka Raghupathi Chambers, 5th Floor, Begumpet, Hyderabad, Telangana - 500 016 | www.apollohl.com | Email ID: enquiry@apollohl.com, Ph No: 040-4904 7777, Fax No: 4904 7744
Address: 9, #1-58/91/SS, Suresh Square, Madeenaguda, Seri Lingampally Mandal, Chanda Nagar, Hyderabad, Telangana, India - 500050
1860 500 7788 www.apolloclinic.com
APOLLO CLINICS NETWORK
Telangana: Hyderabad (AS Rao Nagar | Chanda Nagar | Kondapur | Nallakunta | Nizampet | Manikonda | Uppal) **Andhra Pradesh: Vizag** (Seethamma Peta) **Karnataka: Bangalore** (Basavanagudi | Bellandur | Electronics City | Fraser Town | HSR Layout | Indira Nagar | JP Nagar | Kundalahalli | Koramangala | Sarjapur Road) **Mysore** (VV Mohalla) **Tamilnadu: Chennai** (Annanagar | Kotturpuram | Mogappair | T Nagar | Valasaravakkam | Velachery) **Maharashtra: Pune** (Aundh | Nigdi Pradhikaran | Viman Nagar | Wanowrie) **Uttar Pradesh: Ghaziabad** (Indrapuram) **Gujarat: Ahmedabad** (Satellite) **Punjab: Amritsar** (Court Road) **Haryana: Faridabad** (Railway Station Road)

Patient Name	: Mrs.SUVARNA	Collected	: 10/Jun/2023 08:43AM
Age/Gender	: 35 Y 8 M 3 D/F	Received	: 10/Jun/2023 01:20PM
UHID/MR No	: DJPN.0000002456	Reported	: 10/Jun/2023 06:03PM
Visit ID	: CCHAOPV298466	Status	: Final Report
Ref Doctor	: Dr.SELF	Sponsor Name	: ARCOFEMI HEALTHCARE LIMITED
Emp/Auth/TPA ID	: 45678		

DEPARTMENT OF BIOCHEMISTRY

ARCOFEMI - MEDIWHEEL - FULL BODY HEALTH ANNUAL PLUS CHECK - FEMALE - 2D ECHO - PAN INDIA - FY2324

Test Name	Result	Unit	Bio. Ref. Range	Method
RENAL PROFILE/KIDNEY FUNCTION TEST (RFT/KFT) , *SERUM*				
CREATININE	**0.47**	mg/dL	0.66 - 1.09	Modified Jaffe, Kinetic
UREA	**13.50**	mg/dL	17-43	GLDH, Kinetic Assay
BLOOD UREA NITROGEN	**6.3**	mg/dL	8.0 - 23.0	Calculated
URIC ACID	4.34	mg/dL	2.6-6.0	Uricase PAP
CALCIUM	8.87	mg/dL	8.8-10.6	Arsenazo III
PHOSPHORUS, INORGANIC	3.08	mg/dL	2.5-4.5	Phosphomolybdate Complex
SODIUM	139	mmol/L	136–146	ISE (Indirect)
POTASSIUM	4.0	mmol/L	3.5–5.1	ISE (Indirect)
CHLORIDE	104	mmol/L	101–109	ISE (Indirect)

SIN No:SE04392217

This test has been performed at Apollo Health & Lifestyle Ltd, Global Reference Laboratory,Hyderabad

Apollo Health and Lifestyle Limited (CIN - U85110TG2000PLC115819)
Regd. Office: 1-10-60/62, Ashoka Raghupathi Chambers, 5th Floor, Begumpet, Hyderabad, Telangana - 500 016 | www.apollohl.com | Email ID: enquiry@apollohl.com, Ph No: 040-4904 7777, Fax No: 4904 7744

Address: 9, #1-58/91/SS, Suresh Square, Madeenaguda, Seri Lingampally Mandal, Chanda Nagar, Hyderabad, Telangana, India - 500050

1860 500 7788
www.apolloclinic.com

APOLLO CLINICS NETWORK
Telangana: Hyderabad (AS Rao Nagar | Chanda Nagar | Kondapur | Nallakunta | Nizampet | Manikonda | Uppal) **Andhra Pradesh: Vizag** (Seethamma Peta) **Karnataka: Bangalore** (Basavanagudi | Bellandur | Electronics City | Fraser Town | HSR Layout | Indira Nagar | JP Nagar | Kundalahalli | Koramangala | Sarjapur Road) **Mysore** (VV Mohalla) **Tamilnadu: Chennai** (Annanagar | Kotturpuram | Mogappair | T Nagar | Valasaravakkam | Velachery) **Maharashtra: Pune** (Aundh | Nigdi Pradhikaran | Viman Nagar | Wanowrie) **Uttar Pradesh: Ghaziabad** (Indrapuram) **Gujarat: Ahmedabad** (Satellite) **Punjab: Amritsar** (Court Road) **Haryana: Faridabad** (Railway Station Road)

Patient Name	: Mrs.SUVARNA	Collected	: 10/Jun/2023 08:43AM
Age/Gender	: 35 Y 8 M 3 D/F	Received	: 10/Jun/2023 01:20PM
UHID/MR No	: DJPN.0000002456	Reported	: 10/Jun/2023 06:03PM
Visit ID	: CCHAOPV298466	Status	: Final Report
Ref Doctor	: Dr.SELF	Sponsor Name	: ARCOFEMI HEALTHCARE LIMITED
Emp/Auth/TPA ID	: 45678		

DEPARTMENT OF BIOCHEMISTRY

ARCOFEMI - MEDIWHEEL - FULL BODY HEALTH ANNUAL PLUS CHECK - FEMALE - 2D ECHO - PAN INDIA - FY2324

Test Name	Result	Unit	Bio. Ref. Range	Method
GAMMA GLUTAMYL TRANSPEPTIDASE (GGT) , *SERUM*	21.00	U/L	<38	IFCC

SIN No:SE04392217

This test has been performed at Apollo Health & Lifestyle Ltd, Global Reference Laboratory,Hyderabad

Apollo Health and Lifestyle Limited (CIN - U85110TG2000PLC115819)
Regd. Office: 1-10-60/62, Ashoka Raghupathi Chambers, 5th Floor, Begumpet, Hyderabad, Telangana - 500 016 | www.apollohl.com | Email ID: enquiry@apollohl.com, Ph No: 040-4904 7777, Fax No: 4904 7744

Address: 9, #1-58/91/SS, Suresh Square, Madeenaguda, Seri Lingampally Mandal, Chanda Nagar, Hyderabad, Telangana, India - 500050

1860 500 7788
www.apolloclinic.com

APOLLO CLINICS NETWORK
Telangana: Hyderabad (AS Rao Nagar | Chanda Nagar | Kondapur | Nallakunta | Nizampet | Manikonda | Uppal) **Andhra Pradesh: Vizag** (Seethamma Peta) **Karnataka: Bangalore** (Basavanagudi | Bellandur | Electronics City | Fraser Town | HSR Layout | Indira Nagar | JP Nagar | Kundalahalli | Koramangala | Sarjapur Road) **Mysore** (VV Mohalla) **Tamilnadu: Chennai** (Annanagar | Kotturpuram | Mogappair | T Nagar | Valasaravakkam | Velachery) **Maharashtra: Pune** (Aundh | Nigdi Pradhikaran | Viman Nagar | Wanowrie) **Uttar Pradesh: Ghaziabad** (Indrapuram) **Gujarat: Ahmedabad** (Satellite) **Punjab: Amritsar** (Court Road) **Haryana: Faridabad** (Railway Station Road)

Patient Name	: Mrs.SUVARNA	Collected	: 10/Jun/2023 08:43AM
Age/Gender	: 35 Y 8 M 3 D/F	Received	: 10/Jun/2023 01:26PM
UHID/MR No	: DJPN.0000002456	Reported	: 10/Jun/2023 03:04PM
Visit ID	: CCHAOPV298466	Status	: Final Report
Ref Doctor	: Dr.SELF	Sponsor Name	: ARCOFEMI HEALTHCARE LIMITED
Emp/Auth/TPA ID	: 45678		

DEPARTMENT OF IMMUNOLOGY

ARCOFEMI - MEDIWHEEL - FULL BODY HEALTH ANNUAL PLUS CHECK - FEMALE - 2D ECHO - PAN INDIA - FY2324

Test Name	Result	Unit	Bio. Ref. Range	Method
THYROID PROFILE TOTAL (T3, T4, TSH) , *SERUM*				
TRI-IODOTHYRONINE (T3, TOTAL)	1.35	ng/mL	0.7-2.04	CLIA
THYROXINE (T4, TOTAL)	11.97	µg/dL	6.09-12.23	CLIA
THYROID STIMULATING HORMONE (TSH)	4.765	µIU/mL	0.34-5.60	CLIA

Comment:

Serum TSH concentrations exhibit a diurnal variation with the peak occurring during the night and the nadir occurring between 10 a.m. and 4 p.m.In primary hypothyroidism, thyroid-stimulating hormone (TSH) levels will be elevated. In primary hyperthyroidism,TSH levels will be low. Elevated or low TSH in the context of normal free thyroxine is often referred to as subclinical hypo- or hyperthyroid-ism, respectively. Physiological rise in Total T3 / T4 levels is seen in pregnancy and in patients on steroid therapy.

Recommended test for T3 and T4 is unbound fraction or free levels as it is metabolically active.

Note:

For pregnant females	**Bio Ref Range for TSH in uIU/ml (As per American Thyroid Association)**
First trimester	0.1 - 2.5
Second trimester	0.2 – 3.0
Third trimester	0.3 – 3.0

SIN No:SPL23084864

This test has been performed at Apollo Health & Lifestyle Ltd, Global Reference Laboratory,Hyderabad

Apollo Health and Lifestyle Limited (CIN - U85110TG2000PLC115819)
Regd. Office: 1-10-60/62, Ashoka Raghupathi Chambers, 5th Floor, Begumpet, Hyderabad, Telangana - 500 016 | www.apollohl.com | Email ID: enquiry@apollohl.com, Ph No: 040-4904 7777, Fax No: 4904 7744
Address: 9, #1-58/91/SS, Suresh Square, Madeenaguda, Seri Lingampally Mandal, Chanda Nagar, Hyderabad, Telangana, India - 500050
1860 500 7788 www.apolloclinic.com
APOLLO CLINICS NETWORK
Telangana: Hyderabad (AS Rao Nagar | Chanda Nagar | Kondapur | Nallakunta | Nizampet | Manikonda | Uppal) **Andhra Pradesh: Vizag** (Seethamma Peta) **Karnataka: Bangalore** (Basavanagudi | Bellandur | Electronics City | Fraser Town | HSR Layout | Indira Nagar | JP Nagar | Kundalahalli | Koramangala | Sarjapur Road) **Mysore** (VV Mohalla) **Tamilnadu: Chennai** (Annanagar | Kotturpuram | Mogappair | T Nagar | Valasaravakkam | Velachery) **Maharashtra: Pune** (Aundh | Nigdi Pradhikaran | Viman Nagar | Wanowrie) **Uttar Pradesh: Ghaziabad** (Indrapuram) **Gujarat: Ahmedabad** (Satellite) **Punjab: Amritsar** (Court Road) **Haryana: Faridabad** (Railway Station Road)

Patient Name	: Mrs.SUVARNA	Collected	: 10/Jun/2023 08:43AM
Age/Gender	: 35 Y 8 M 3 D/F	Received	: 10/Jun/2023 01:36PM
UHID/MR No	: DJPN.0000002456	Reported	: 10/Jun/2023 03:18PM
Visit ID	: CCHAOPV298466	Status	: Final Report
Ref Doctor	: Dr.SELF	Sponsor Name	: ARCOFEMI HEALTHCARE LIMITED
Emp/Auth/TPA ID	: 45678		

DEPARTMENT OF CLINICAL PATHOLOGY

ARCOFEMI - MEDIWHEEL - FULL BODY HEALTH ANNUAL PLUS CHECK - FEMALE - 2D ECHO - PAN INDIA - FY2324

Test Name	Result	Unit	Bio. Ref. Range	Method
COMPLETE URINE EXAMINATION (CUE) , *URINE*				
PHYSICAL EXAMINATION				
COLOUR	PALE YELLOW		PALE YELLOW	Visual
TRANSPARENCY	CLEAR		CLEAR	Visual
pH	5.5		5-7.5	Bromothymol Blue
SP. GRAVITY	1.025		1.002-1.030	Bromothymol Blue
BIOCHEMICAL EXAMINATION				
URINE PROTEIN	NEGATIVE		NEGATIVE	PROTEIN ERROR OF INDICATOR
GLUCOSE	NEGATIVE		NEGATIVE	GOD-POD
URINE BILIRUBIN	NEGATIVE		NEGATIVE	AZO COUPLING
URINE KETONES (RANDOM)	NEGATIVE		NEGATIVE	NITROPRUSSIDE
UROBILINOGEN	NORMAL		NORMAL	EHRLICH
BLOOD	NEGATIVE		NEGATIVE	Peroxidase
NITRITE	NEGATIVE		NEGATIVE	Diazotization
LEUCOCYTE ESTERASE	NEGATIVE		NEGATIVE	PYRROLE HYDROLYSIS
CENTRIFUGED SEDIMENT WET MOUNT AND MICROSCOPY				
PUS CELLS	2-3	/hpf	0-5	Microscopy
EPITHELIAL CELLS	3-4	/hpf	<10	MICROSCOPY
RBC	NIL	/hpf	0-2	MICROSCOPY
CASTS	NIL		0-2 Hyaline Cast	MICROSCOPY
CRYSTALS	ABSENT		ABSENT	MICROSCOPY

SIN No:UR2125967

This test has been performed at Apollo Health & Lifestyle Ltd, Global Reference Laboratory,Hyderabad

Apollo Health and Lifestyle Limited (CIN - U85110TG2000PLC115819)
Regd. Office: 1-10-60/62, Ashoka Raghupathi Chambers, 5th Floor, Begumpet, Hyderabad, Telangana - 500 016 | www.apollohl.com | Email ID: enquiry@apollohl.com, Ph No: 040-4904 7777, Fax No: 4904 7744
Address: 9, #1-58/91/SS, Suresh Square, Madeenaguda, Seri Lingampally Mandal, Chanda Nagar, Hyderabad, Telangana, India - 500050
1860 500 7788 www.apolloclinic.com
APOLLO CLINICS NETWORK
Telangana: Hyderabad (AS Rao Nagar | Chanda Nagar | Kondapur | Nallakunta | Nizampet | Manikonda | Uppal) **Andhra Pradesh: Vizag** (Seethamma Peta) **Karnataka: Bangalore** (Basavanagudi | Bellandur | Electronics City | Fraser Town | HSR Layout | Indira Nagar | JP Nagar | Kundalahalli | Koramangala | Sarjapur Road) **Mysore** (VV Mohalla) **Tamilnadu: Chennai** (Annanagar | Kotturpuram | Mogappair | T Nagar | Valasaravakkam | Velachery) **Maharashtra: Pune** (Aundh | Nigdi Pradhikaran | Viman Nagar | Wanowrie) **Uttar Pradesh: Ghaziabad** (Indrapuram) **Gujarat: Ahmedabad** (Satellite) **Punjab: Amritsar** (Court Road) **Haryana: Faridabad** (Railway Station Road)

Patient Name	: Mrs.SUVARNA	Collected	: 10/Jun/2023 08:43AM
Age/Gender	: 35 Y 8 M 3 D/F	Received	: 10/Jun/2023 01:36PM
UHID/MR No	: DJPN.0000002456	Reported	: 10/Jun/2023 03:18PM
Visit ID	: CCHAOPV298466	Status	: Final Report
Ref Doctor	: Dr.SELF	Sponsor Name	: ARCOFEMI HEALTHCARE LIMITED
Emp/Auth/TPA ID	: 45678		

DEPARTMENT OF CLINICAL PATHOLOGY

ARCOFEMI - MEDIWHEEL - FULL BODY HEALTH ANNUAL PLUS CHECK - FEMALE - 2D ECHO - PAN INDIA - FY2324

Test Name	Result	Unit	Bio. Ref. Range	Method
URINE GLUCOSE(POST PRANDIAL)	NEGATIVE		NEGATIVE	Dipstick
URINE GLUCOSE(FASTING)	NEGATIVE		NEGATIVE	Dipstick

***** End Of Report *****

Result/s to Follow:
PERIPHERAL SMEAR

DR. SHALINI SINGH
M.B.B.S, MD
Consultant Pathologist

Dr.SRINIVAS N.S.NORI
M.B.B.S,M.D(PATHOLOGY)
CONSULTANT PATHOLOGIST

Dr. R.SHALINI
M.B.B.S, M.D(Pathology)
Consultant Pathologist

Dr E.Maruthi Prasad
MSc,PhD(Biochemistry)
Consultant Biochemist

Dr Sowjanya
MBBS,MD(Pathology)
Consultant Pathologist

SIN No:UPP014806,UF008603
This test has been performed at Apollo Health & Lifestyle Ltd, Global Reference Laboratory,Hyderabad

Apollo Health and Lifestyle Limited (CIN - U85110TG2000PLC115819)
Regd. Office: 1-10-60/62, Ashoka Raghupathi Chambers, 5th Floor, Begumpet, Hyderabad, Telangana - 500 016 | www.apollohl.com | Email ID: enquiry@apollohl.com, Ph No: 040-4904 7777, Fax No: 4904 7744

Address: 9, #1-58/91/SS, Suresh Square, Madeenaguda, Seri Lingampally Mandal, Chanda Nagar, Hyderabad, Telangana, India - 500050

1860 500 7788
www.apolloclinic.com

APOLLO CLINICS NETWORK
Telangana: Hyderabad (AS Rao Nagar | Chanda Nagar | Kondapur | Nallakunta | Nizampet | Manikonda | Uppal) **Andhra Pradesh: Vizag** (Seethamma Peta) **Karnataka: Bangalore** (Basavanagudi | Bellandur | Electronics City | Fraser Town | HSR Layout | Indira Nagar | JP Nagar | Kundalahalli | Koramangala | Sarjapur Road) **Mysore** (VV Mohalla) **Tamilnadu: Chennai** (Annanagar | Kotturpuram | Mogappair | T Nagar | Valasaravakkam | Velachery) **Maharashtra: Pune** (Aundh | Nigdi Pradhikaran | Viman Nagar | Wanowrie) **Uttar Pradesh: Ghaziabad** (Indrapuram) **Gujarat: Ahmedabad** (Satellite) **Punjab: Amritsar** (Court Road) **Haryana: Faridabad** (Railway Station Road)

Apollo HOSPITALS

Apollo Clinic
Expertise. Closer to you.

CERTIFICATE OF MEDICAL FITNESS

This is to certify that I have conducted the clinical examination of

Mrs. Suvarna on 10/06/23 After reviewing the medical history on clinical examination it has been found that he/she is

Medically Fit	Yes ✓	No

Fit with restrictions/recommendations

Though following restrictions have been revealed, in my opinion, these are not impediments to the job.

1.....

2.....

3.....

However the employee should follow the advice/medication that has been communicated to him/her.

Review after

Currently Unfit.

Reviewafter.....

.....

RecommendedUnfit

.....

Dr. Dr. BOLLINI MAANASA JAYARAM
Reg No: TSMC/FMR/00039
Qualification: M.B.B.S, M.Sc (Perfusion)

APOLLO CLINIC MADINAGUDA

Medical Officer

The Apollo Clinic, Chandanagar

This certificate is not meant for medico-legal purposes

THE APOLLO CLINIC

PHYSICAL EXAMINATION FORM

BILL DATE : 10/6/23 UHID: .2456 BILL NO: 79316

PATIENT NAME : Mrs. Suvarna AGE: 35Y

Weight : 65.3 Kgs

Height : 155 Cms

Chest Measurement : (in) (out)

Abdomen :

Pulse : 72 / bpm

B.P : 110/70 / mm Hg

BMI :- 65.3

GE MAC1200 ST MRS SUVARNA, , APOLLO CLI

Female

HR 72bpm

Measurement Results:

QRS	92	ms
QT/QTcB	386 / 422	ms
PR	152	ms
P	104	ms
RR/PP	824 / 830	ms
P/QRS/T	46/ 70/ 55	degrees

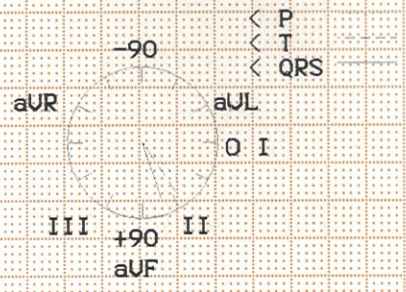

Interpretation:
12SL - Interpretation:
Normal sinus rhythm
Early repolarization
Normal ECG

Unconfirmed report.

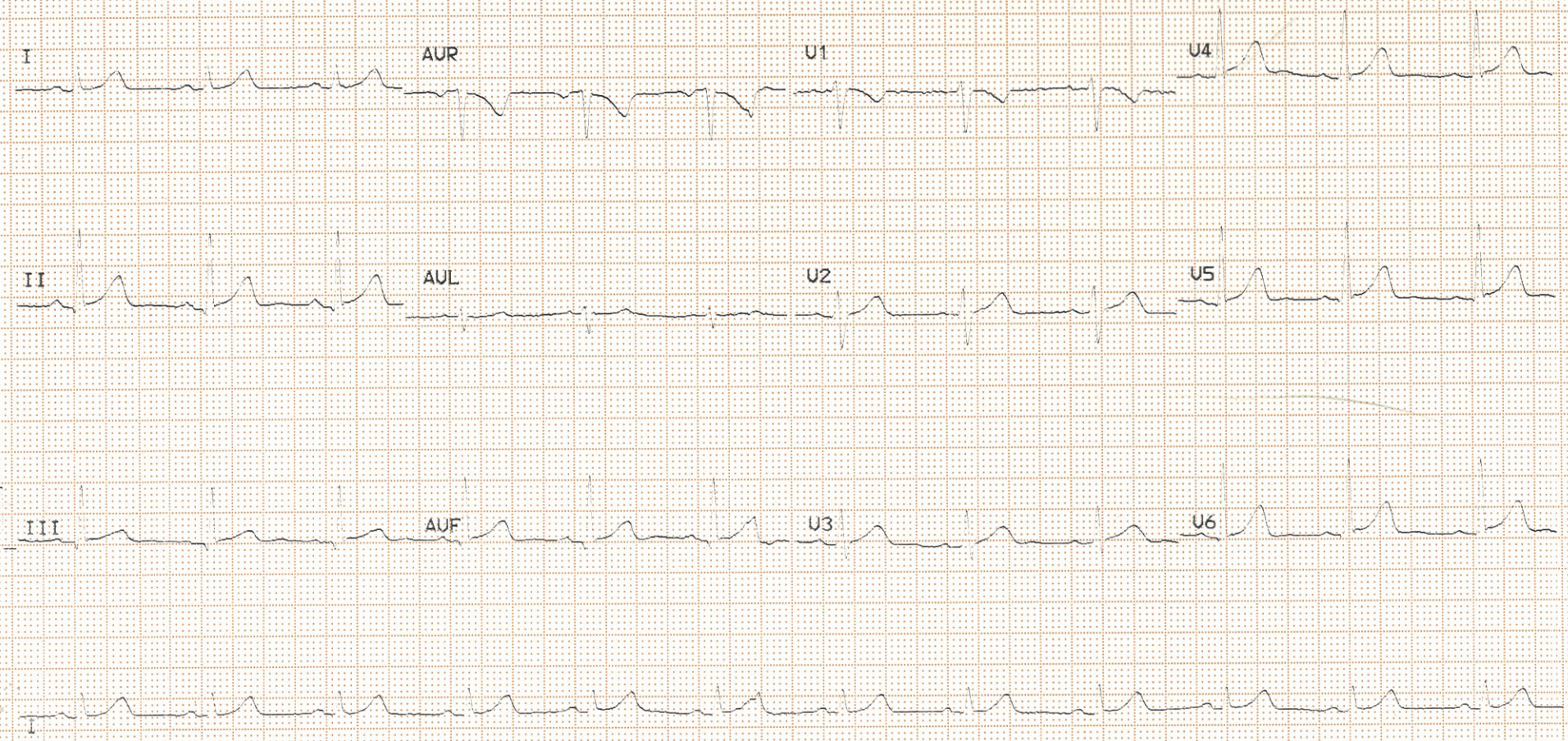

10.Jun.2023 09:32:03 AM 25mm/s 10mm/mV ADS 50Hz 0.08 - 20Hz 3_F1_R Automatic V6.2 M121 (1) 12SL@v231

Apollo HOSPITALS

Apollo Clinic
Expertise. Closer to you.

PRESCRIPTION

Beside Bata Show Room Madinaguda opp SBI Bank,Hyderabad.040-230

Name: Mrs. Suvarna. Date: 10/6/23

Age: 35.

UHID:

PRESCRIPTION

	SPHE	CYL	AXIS	ADD	CVA
Right	Pl				6/6
Left	Pl				6/6

[ ] Single Vision [ ] Bifocal [ ] Progressive

[ ] Glass [ ] K-Bifocal [ ] Normal Progressive

[ ] CR-39 [ ] D-Bifocal [ ] Internal Progressive

[ ] Polycarbonate [Glass/CR]

◊ ARC ◊ High Index ◊ Photochromic

CONTACT LENSES

Daily Disposables
Monthly Disposables
Quarterly Disposables
Yearly
Tori-ca
Cosmetics

Color Vision Test: RE: Normal LE: Normal

NEXT EXAMINATION

1, Months/ 1Year

Signature

Patient Name	: Mrs. SUVARNA	**Age/Gender**	: 35 Y/F
UHID/MR No.	: DJPN.0000002456	**OP Visit No**	: CCHAOPV298466
Sample Collected on	:	**Reported on**	: 10-06-2023 20:09
LRN#	: RAD2018461	**Specimen**	:
Ref Doctor	: SELF		
Emp/Auth/TPA ID	: 45678		

DEPARTMENT OF RADIOLOGY

X-RAY CHEST PA

Both lung fields and hila are normal .

No obvious active pleuro-parenchymal lesion seen .

Both costophrenic and cardiophrenic angles are clear .

Both diaphragms are normal in position and contour .

Thoracic wall and soft tissues appear normal.

CONCLUSION :

No obvious abnormality seen

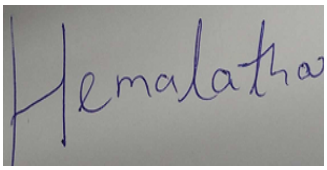

Dr. G HEMALATHA
MBBS,DNB
Radiology

Patient Name	: Mrs. SUVARNA	**Age/Gender**	: 35 Y/F
UHID/MR No.	: DJPN.0000002456	**OP Visit No**	: CCHAOPV298466
Sample Collected on	:	**Reported on**	: 10-06-2023 14:47
LRN#	: RAD2018461	**Specimen**	:
Ref Doctor	: SELF		
Emp/Auth/TPA ID	: 45678		

DEPARTMENT OF RADIOLOGY

ULTRASOUND - WHOLE ABDOMEN

Liver appears normal in size and echotexture.No focal lesion is seen. PV and CBD normal. No dilatation of the intrahepatic biliary radicals.**Liver measures : 13.05 cm.**

Gall bladder is well distended.No evidence of calculus. Wall thickness appears normal. No evidence of periGB collection.No evidence of focal lesion is seen.

Spleen is normal.No focal lesion seen.Splenic vein is normal.**Spleen measures :** 8 cm.

Pancreas appears normal in echopattern.No focal/mass lesion/calcification. No evidence of peripancreatic free fluid or collection. Pancreatic duct appears normal.

Both the kidneys appear normal in size, shape and echopattern.Cortical thickness and CM differentiation are maintained. No calculus / hydronephrosis seen on either side.
Right kidney measures : 95 x 40 mm . , **Left kidney measures :** 100 x 40 mm.

Urinary Bladder is well distended and appears normal.No evidence of any wall thickening or abnormality.No evidence of any intrinsic or extrinsic bladder abnormality detected.

Uterus appears normal in size. It shows normal shape & echo pattern.
Uterus measures : 80 x 30 x 40 mm .
Endometrial echo-complex appears normal and **measures** 10 mm.

Both ovaries appear normal in size, shape and echotexture.
Right ovary measures : 26 x 16 mm . , **Left ovary measures :** 24 x 14 mm .
No evidence of any adnexal pathology noted.

IMPRESSION:-

No significant abnormality detected.

(The sonography findings should always be considered in correlation with the clinical and other

investigation
finding where applicable.) It is only a professional opinion, Not valid for medico legal purpose.

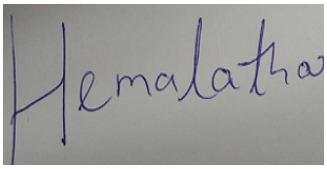

Dr. G HEMALATHA
MBBS,DNB
Radiology

IMG-20230517-WA0000.jpg Download Full screen Print Save to OneDrive

22:55

Confirmed Request(bobE39248),Package Code-PKG10000317, Beneficiary Code-71121 Inbox

Mediwheel Yesterday
to me, customercare

Mediwheel

011-41195959
Email:wellness@mediwheel.in

Dear MS. BIRADAR SUVARNA,
Please find the confirmation for following request

Booking Date	15-05-2023
Package Name	Arcofemi MediWheel Full Body Health Annual Plus Check Female 2D ECHO (Metro)
Name of Diagnostic/Hospital	Apollo Clinic - Chandanagar
Address of Diagnostic/Hospital	Suresh Square, Opposite SBI Bank, Madeenaguda, Serilingampally Mandal, Chanda Nagar -500050
Contact Details	(040) 2304 6744 -45,46,48/6309937232
City	Hyderabad
State	Telangana
Pincode	500050
Appointment Date	10-06-2023
Confirmation Status	Confirmed
Preferred Time	8:00am-8:30am
Comment	APPOINTMENT TIME 9:00AM

Instructions to undergo Health Check.

1. Please ensure you are on complete fasting for 10-To-12-Hours prior to check.
2. During fasting time do not take any kind of medication, alcohol, cigarettes, tobacco or any other liquids (except Water) in the morning.
3. Bring urine sample in a container if possible (containers are available at the Health Check centre).

99+

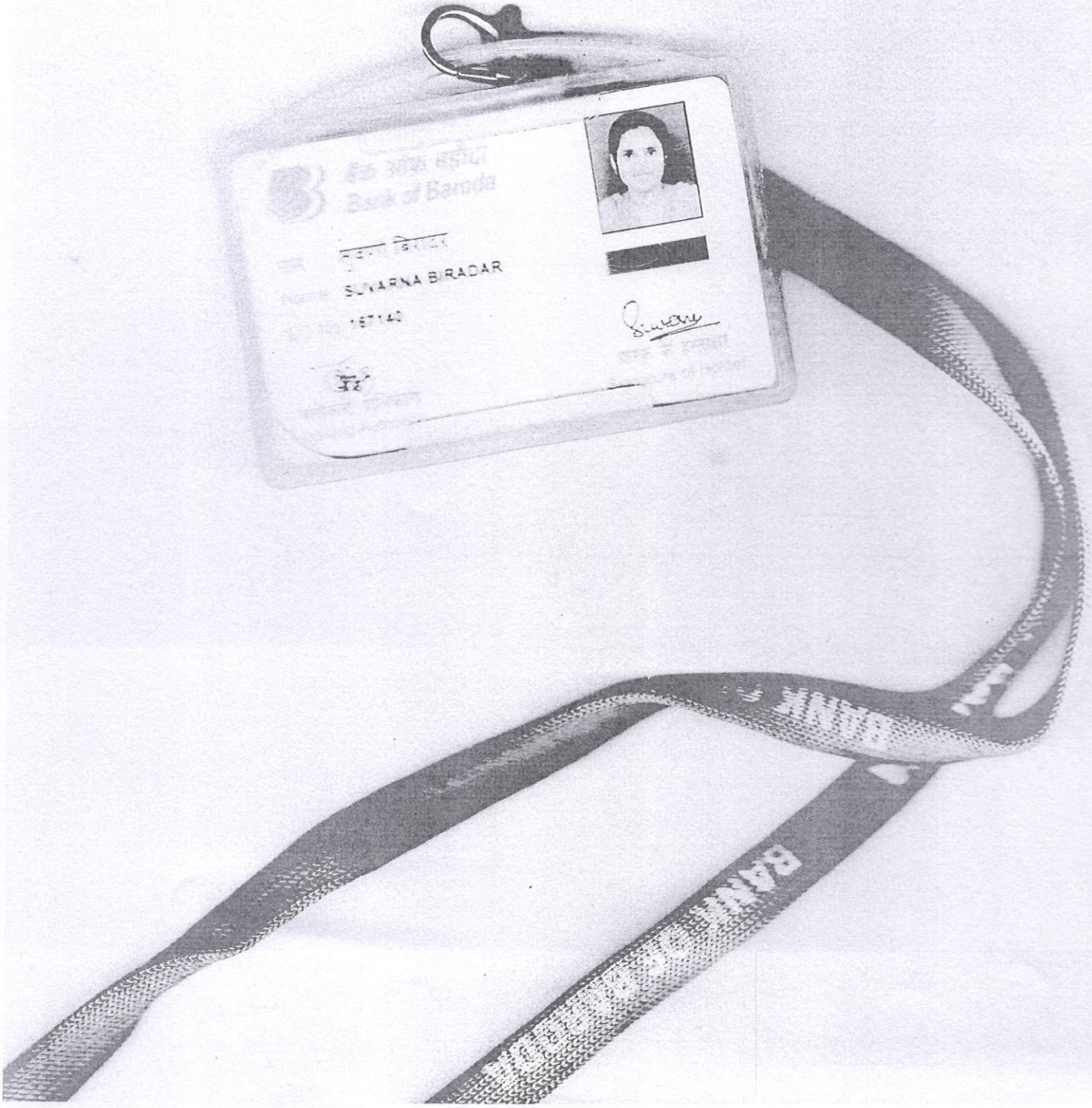
Bank of Baroda
SUVARNA BIRADAR
BANK OF BARODA

Patient Name	: Mrs. SUVARNA	Age	: 35 Y/F
UHID	: DJPN.0000002456	OP Visit No	: CCHAOPV298466
Conducted By:	: Dr. A RAVINDRA	Conducted Date	: 10-06-2023 14:17
Referred By	: SELF		

2D-ECHO WITH COLOUR DOPPLER

Dimensions:	
Ao (ed)	2.5 CM
LA (es)	2.8 CM
LVID (ed)	3.9 CM
LVID (es)	3.9 CM
IVS (Ed)	1.0 CM
LVPW (Ed)	1.0 CM
EF	65.00%
%FD	32.00%
MITRAL VALVE :	NORMAL
AML	NORMAL
PML	NORMAL
AORTIC VALVE	NORMAL
TRICUSPID VALVE	NORMAL
RIGHT VENTRICLE	NORMAL
INTER ATRIAL SEPTUM	INTACT
INTER VENTRICULAR SEPTUM	INTACT
AORTA	NORMAL
RIGHT ATRIUM	NORMAL
LEFT ATRIUM	NORMAL
Pulmonary Valve	NORMAL
PERICARDIUM	NO EFFUSSION

LEFT VENTRICLE: NO RWMA

Patient Name	: Mrs. SUVARNA	Age	: 35 Y/F
UHID	: DJPN.0000002456	OP Visit No	: CCHAOPV298466
Conducted By:	: Dr. A RAVINDRA	Conducted Date	: 10-06-2023 14:17
Referred By	: SELF		

COLOUR AND DOPPLER STUDIES : NO MR/AR/TR/PR

PWD: E>A AT MITRAL INFLOW

E/A-E: 0.9m/sec A: 0.7m/sec

VELOCITY ACROSS THE PULMONIC VALVE UPTO 0.8m/sec

VELOCITY ACROSS THE AV UPTO 1.2m/sec

IMPRESSION :

NORMAL CHAMBERS,

NO RWMA,

GOOD LV FUNCTION,

NO MR/AR/TR/PR,

NO PE/CLOT/VEGS.

Dr. A RAVINDRA

Patient Name	: Mrs. SUVARNA	Age	: 35 Y/F
UHID	: DJPN.0000002456	OP Visit No	: CCHAOPV298466
Reported By:	: Dr. A RAVINDRA	Conducted Date	: 10-06-2023 15:07
Referred By	: SELF		

ECG REPORT

Observation :-

1. Normal Sinus Rhythm.
2. Heart rate is 72beats per minutes.
3. No pathological Q wave or S-T,T changes seen.
4. Normal P,Q,R,S,T waves and axis.
5. No evidence of chamber, hypertrophy or enlargement see

Impression:

NORMAL RESTING ECG.

----- END OF THE REPORT -----

Dr. A RAVINDRA