

GE
Le

0- FR 35
 AO% 100
 - CHI
 Frq 4.0
 Gn 45
 S/A 3/4
 Map A/0
 5- D 18.0
 - DR 66

10

15

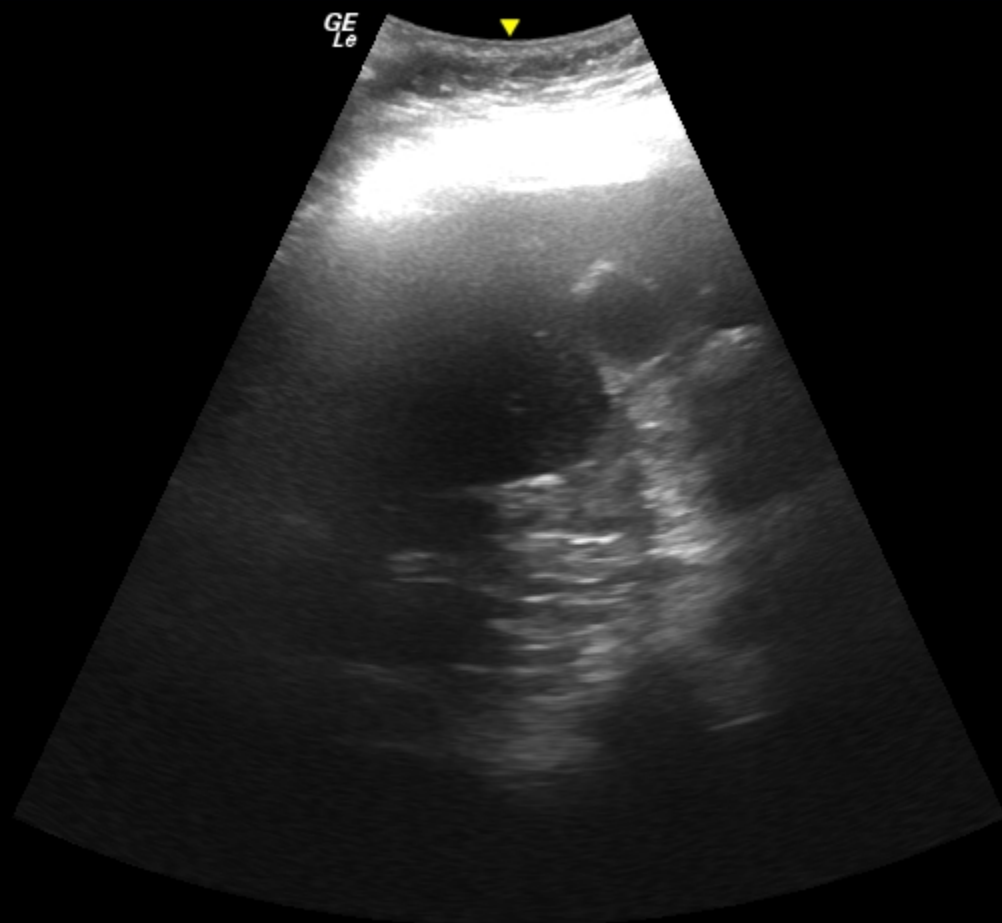

0- FR 35
AO% 100

CHI

Frq 4.0

Gn 45

S/A 3/4

Map A/0

5- D 18.0

DR 66

10- **10**

15-

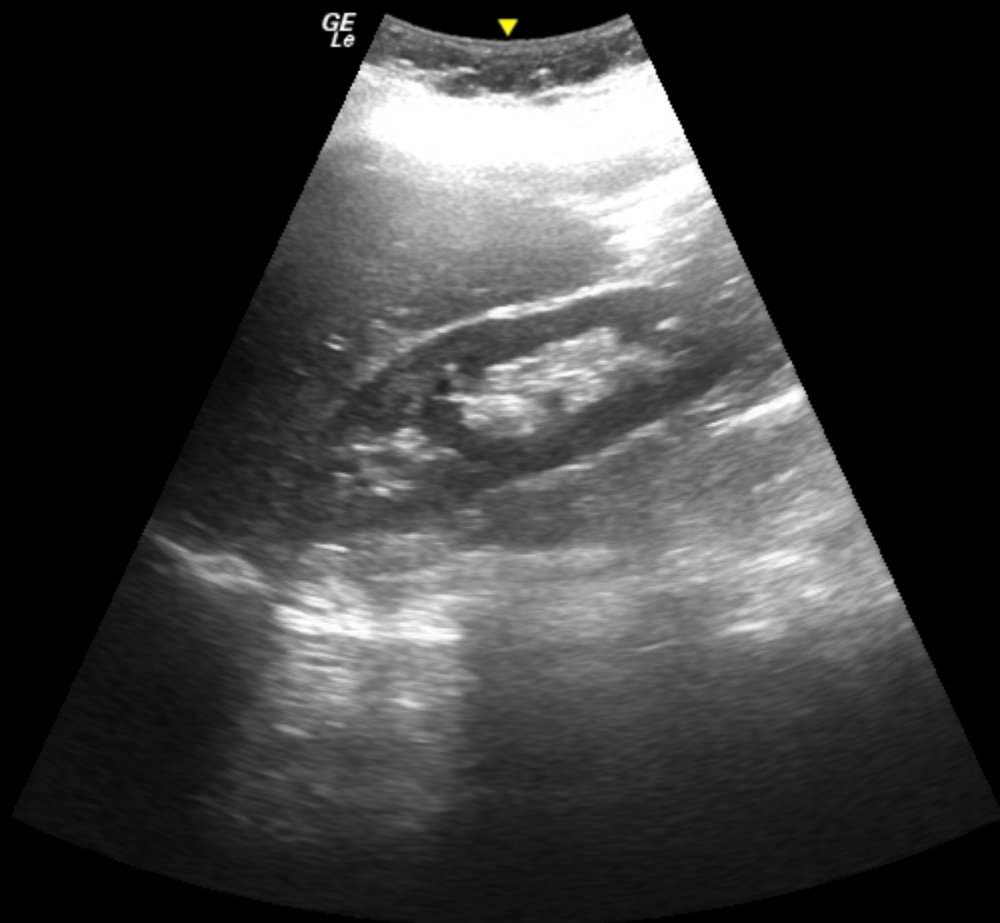

0- FR 35
AO% 100

CHI

Frq 4.0

Gn 45

S/A 3/4

Map A/0

5- D 18.0

DR 66

10

15

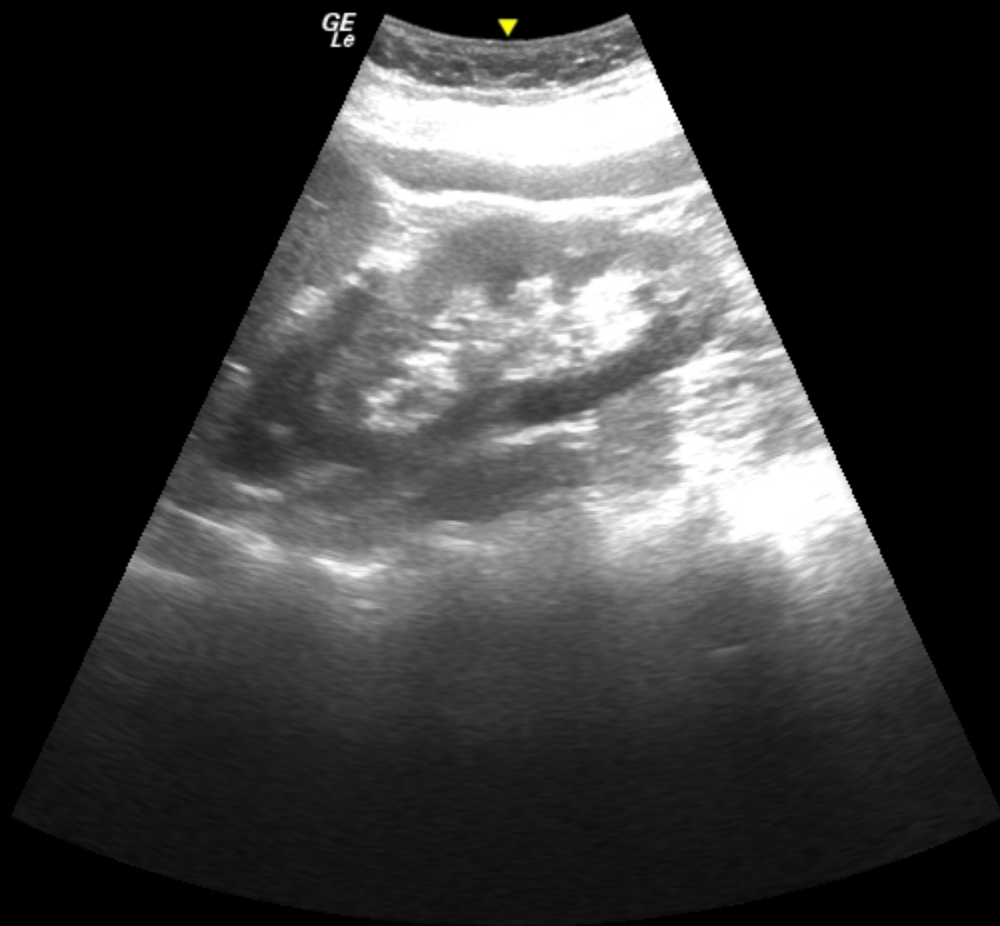

0- FR 35
 AO% 100

CHI

Frq 4.0

Gn 45

S/A 3/4

Map A/0

5- D 18.0

DR 66

10- **10**

15-

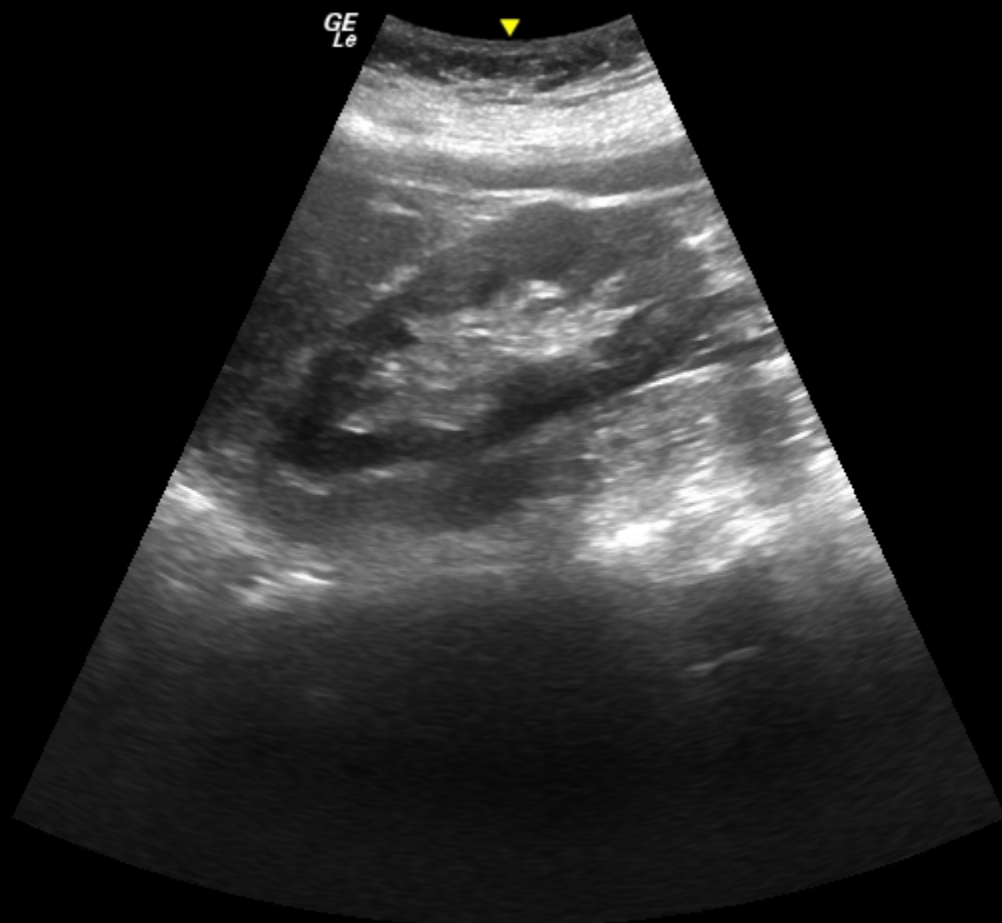
GE
Le0- FR 35
AO% 100

CHI

Frq 4.0

Gn 37

S/A 3/4

Map A/0

5- D 18.0

DR 66

10-
11

15-

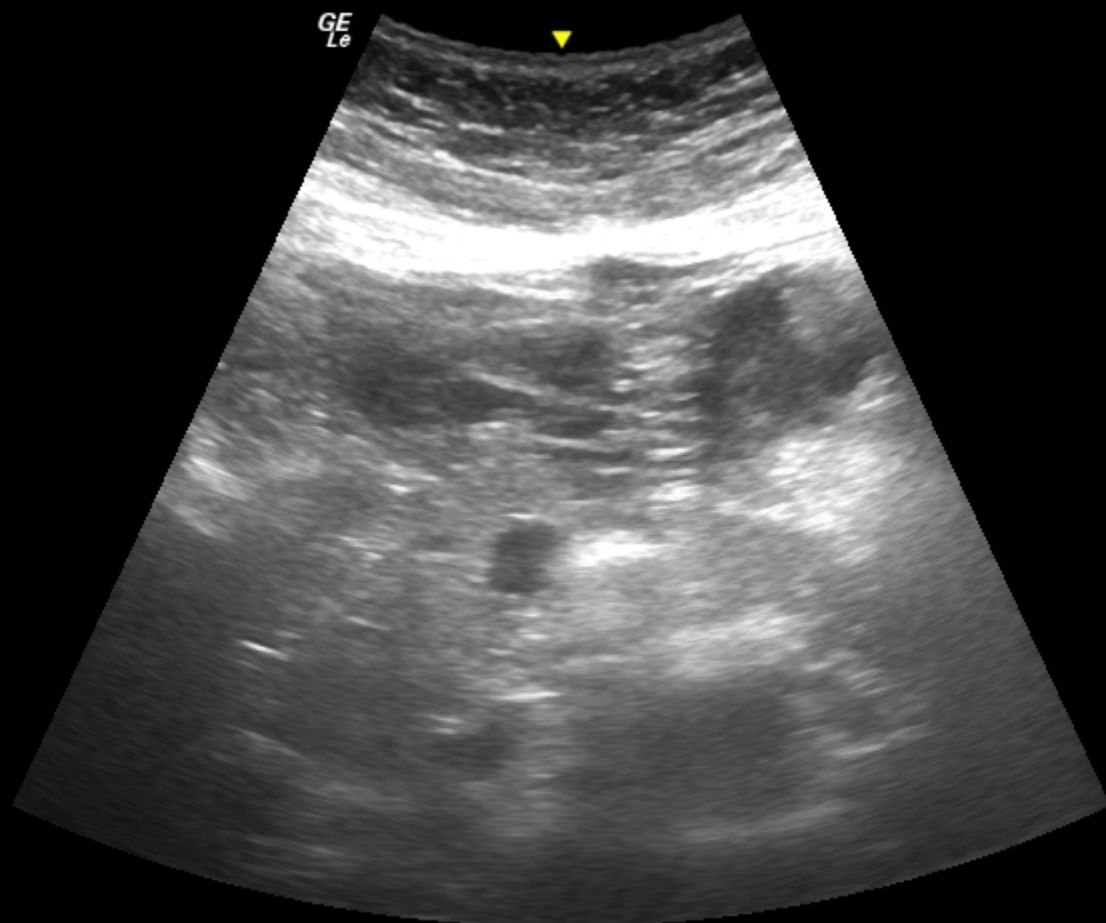
GE
LeFR 49
0- AO% 100

- CHI
Frq 4.0
- Gn 37
S/A 3/4
- Map A/0
D 12.0
- DR 66

5-

-

II

-

-

10-

-

-

GE
LeFR 49
0- AO% 100

- CHI
Frq 4.0
- Gn 27
S/A 3/4
- Map A/0
D 12.0
- DR 66

5-

II

10-

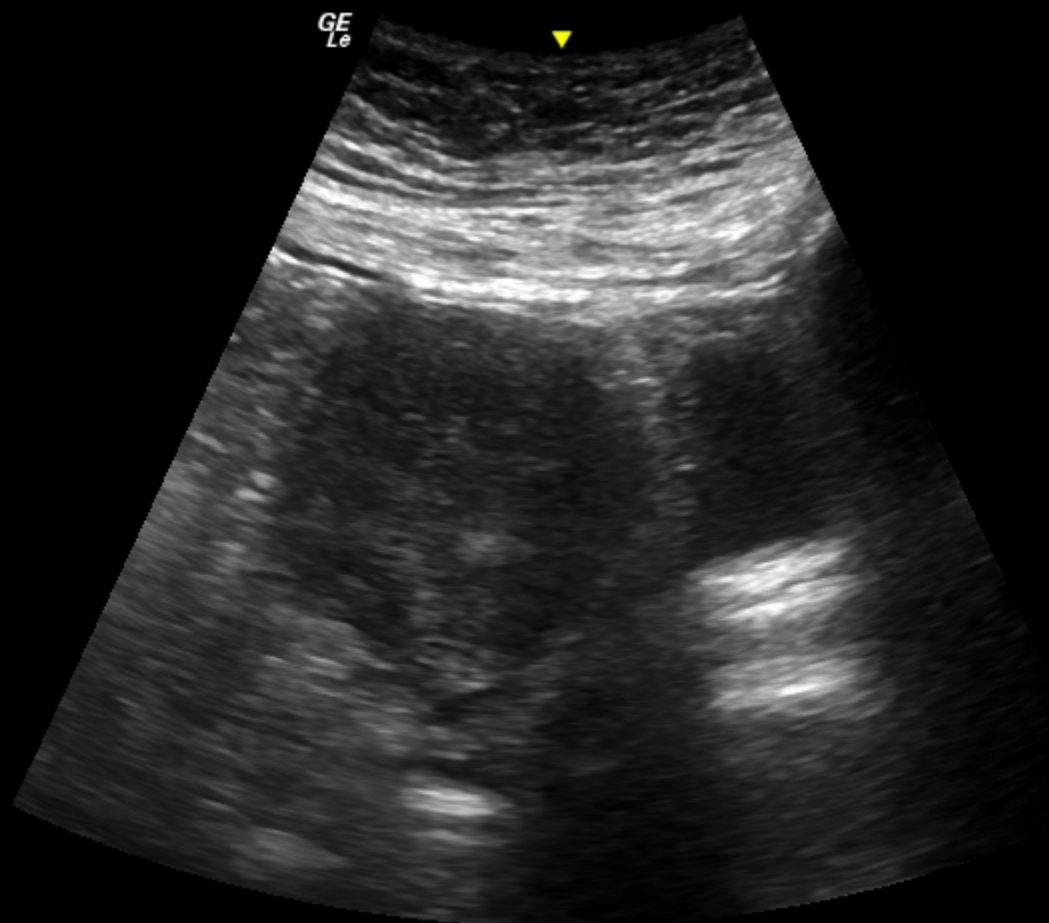

FR 49
0- AO% 100

- CHI
Frq 4.0
- Gn 27
S/A 3/4
- Map A/0
D 12.0
- DR 66

5-

II

10-

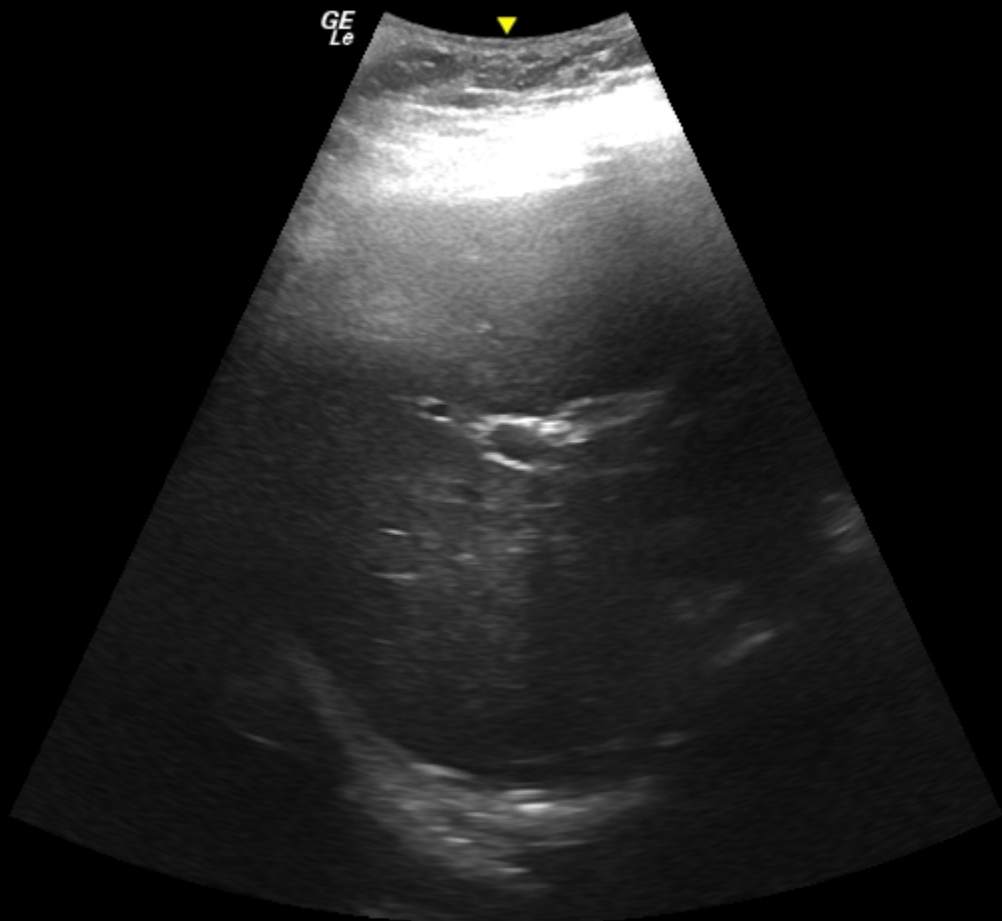

GE
Le

0- FR 35
 AO% 100

CHI

Frq 4.0
 Gn 45
 S/A 3/4
 Map A/0

5- D 18.0
 DR 66

10

15

खान्ना पैथोलॉजी लैब एवं ब्लड बैंक
KHANNA PATHOLOGY LAB AND BLOOD BANK

14, Roopam Tower, Opp. Water Tank,
Near Hanuman Mandir & Chanchala Bai College
Wright Town, Jabalpur (M.P) Mobile No. **9300092155**
Lab Timings: 9.00 A.M. to 9.00 P.M., Sunday till 2.00 P.M

Dr. Mrs. Vandana Khanna
MBBS, DCP {Pathologist}

REG NO. : OPD / 7

NAME : Ms. Swati Niga,

SEX : Female

REF BY : Dr Sanjay Khanna MD

DATE : 20/03/2022

COMPLETE BLOOD COUNT

<u>TESTS</u>	<u>RESULTS</u>	<u>UNIT</u>	<u>REFERENCE RANGE</u>
Haemoglobin	: 11.0	gm/dl	12 - 16
R.B.C. Count	: 4.2	mil/cmm	3.8 - 5.8
Packed Cell Volume	: 33.0	%	35 - 47
Mean Corpuscular Volume	: 78.57	cu micron	76 - 96
Mean Corpuscular Hemoglobin	: 26.19	picograms	25 - 32
Mean corpuscular Hb Con.	: 33.33	g/dl	32 - 36
Platelets	: 210000	/cmm	150000 - 450000
ESR	: 18	/hr	0 - 20
Total WBC Count	: 9500	/cmm	4000 - 11000

DIFFERENTIAL COUNT

Neutrophils	: 59	%	40 - 70
Lymphocytes	: 36	%	20 - 45
Eosinophil	: 03	%	0 - 6
Monocytes	: 02	%	0 - 8
Basophils	: 0	%	0 - 1

DR. VANDANA KHANNA
KHANNA PATHOLOGY LAB, JABALPUR
Reg. No. 370

HOPE ICU & ADVANCED CRITICAL CARE HOSPITAL

1505, Wright Town. Near Keshav Kuti & Chanchala Bai College, JABALPUR- 482002 (M.P.)
(अस्पताल में ICU की सुविधा उपलब्ध नहीं है)



MEDICAL EXAMINATION REPORT

NAME: - MRS. SWATI NIGAM

DATE: - 20-03-2022

B.P.	-	140/80	Pulse	-	93/min
Height	-	154cm	Weight	-	68kg
CHEST (Inhale)	-	92cm	CHEST (Exhale)	-	88cm
Abdomen	-	86cm	Waist	-	94cm
Hip	-	102cm	BMI	-	28.7

• Both Vision Glasses (2012) Dr. Shukla.

Vision 6/6 both eyes
with glasses.

R.S - NVR
CVS - S1S2
CMS - (NA)
P/A - No Organomegaly

Opinion - Medically ~~fit~~ fit at present

DR. SANJAY KHANNA
HOPE ICU HOSPITAL, JABALPUR
Reg. No. 6776
HOSP Reg. No. 457

Khanna
Dr. Sanjay Khanna

HOPE ICU & ADVANCED CRITICAL CARE HOSPITAL

1505, Wright Town, Near Keshav Kuti & Chanchala Bai College, JABALPUR- 482002 (M.P.)
(अस्पताल में ICU की सुविधा उपलब्ध नहीं है)

PATIENT NAME: MRS. SWATI NIGAM

AGE: 49YR/F

DATE: 20-03-2022

REFERRED BY: DR. SANJAY KHANNA

ULTRASOUND WHOLE ABDOMEN

Liver is normal in size, outline and echotexture is normal. No evidence of intrahepatic biliary radicals dilatation. Portal vein is normal.

Gall Bladder is well distended with normal wall thickness. No evidence of pericholecystic edema. No calculi seen. Common bile duct is normal.

Spleen is normal in size, outline and echo pattern.

Pancreas shows normal outline and echopattern. No evidence of peripancreatic fluid seen. Pancreatic duct appears normal.

Both Kidneys are normal in size, location and outline. Cortical echogenicity and cortico-medullary differentiation is well maintained. PCS is compact. No calculi seen.

Urinary Bladder is well distended with normal wall thickness. Lumen is clear. No calculi / mass lesion noted.

Uterus is anteverted, normal in size. Serosal outline is smooth. Myometrial echopattern is homogenous. No focal SOL noted. Endometrium is normal. Cervix appears normal.

Bilateral ovaries are normal in size and show few small follicles.

Pouch of Douglas-Clear.

No ascites is seen.

IMPRESSION:

- No significant abnormality detected.

Suggested clinical correlation.

DR. PALSHA KHANNA
CONSULTANT RADIOLOGIST
REG. NO. MP-27762

DR. SANJAY KHANNA
HOPE ICU HOSPITAL, JABALPUR
Reg. No. 6776
HOSP Reg. No. 457
Dr. Sanjay Khanna

HOPE ICU & ADVANCED CRITICAL CARE HOSPITAL

1505, Wright Town, Near Keshav Kuti & Chanchala Bai College, JABALPUR- 482002 (M.P.)
(अस्पताल में ICU की सुविधा उपलब्ध नहीं है)

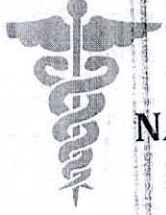

NAME: - MRS. SWATI NIGAM

DATE: - 20-03-2022

XRAY CHEST (PA)

- Bilateral lung fields are clear. No evidence of obvious consolidation.
- Cardiac shadow appears normal. Cardio thoracic ratio normal.
- Bilateral hilum appears normal.
- Bilateral costophrenic angle clear and domes are normal
- Aortic knuckle normal
- Rib cage appears grossly normal.
- Soft tissue shadow appears normal.

IMPRESSION: Chest X-ray reveals no significant abnormality.

Kindly correlate clinically.

DR. PALBHA KHANNA
CONSULTANT RADIOLOGIST
REG. NO. MP-27762

DR. SANJAY KHANNA
HOPE ICU HOSPITAL, JABALPUR
Reg. No. 6776
HOSP Reg. No. 457

Dr. Sanjay Khanna

HOPE ICU & ADVANCED CRITICAL CARE HOSPITAL

1505, Wright Town, Near Keshav Kuti & Chanchala Bai College, JABALPUR- 482002 (M.P.)
(अस्पताल में ICU की सुविधा उपलब्ध नहीं है)



OPHTHAL CHECKUP

NAME: - MRS. SWATI NIGAM

DATE: - 20-03-2022

GROSS	-	NORMAL
EYELIDS / EYELASHES	-	NORMAL
SCHLERA	-	NORMAL
CORNEA	-	NORMAL
IRIS	-	NORMAL
PUPIL	-	REFLECTING TO LIGHT
VISION	-	NORMAL
LEFT EYE	-	6/12 WITHOUT GLASSES
RIGHT EYE	-	6/12 WITHOUT GLASSES
LEFT EYE	-	6/6 WITH GLASSES
RIGHT EYE	-	6/6 WITH GLASSES
COLOUR BLINDNESS	-	ABSENT
OPINION	-	NORMAL FINDINGS

DR. SANJAY KHANNA
HOPE ICU HOSPITAL, JABALPUR
Reg. No. 6776
HOSP Reg. No. 457
Dr. Sanjay Khanna

HOPE ICU & ADVANCED CRITICAL CARE HOSPITAL

1505, Wright Town, Near Keshav Kuti & Chanchala Bai College, JABALPUR- 482002 (M.P.)
(अस्पताल में ICU की सुविधा उपलब्ध नहीं है)



DENTAL CHECKUP

NAME: - MRS. SWATI NIGAM

DATE: - 20-03-2022

DENTITION	-	NORMAL
FULL SET	-	PRESENT
HYGIENE	-	NORMAL
CARRIES	-	ABSENT
COLOUR OF TEETH	-	NORMAL
SMELL / ODOUR	-	NORMAL
GUMS	-	HEALTHY
IMPLANTS	-	ABSENT
OPINION		NORMAL FINDINGS

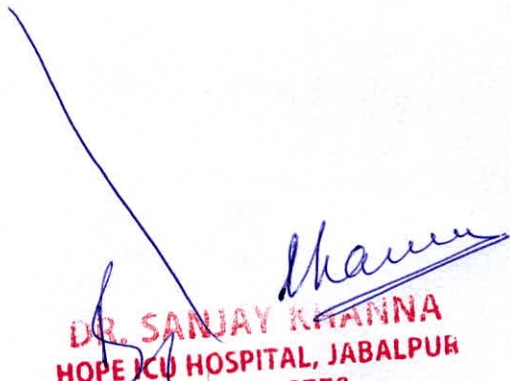
DR. SANJAY KHANNA
HOPE ICU HOSPITAL, JABALPUR
Reg. No. 6776
HOSP Reg. No. 457

Dr. Sanjay Khanna

NAME: - MRS. SWATI NIGAN AGE-49Y/F ECG REPORT DATE-20-03-2022

AURICULAR RATE- 100/min

VENTICULAR RATE- 100/min

AXIS- NAD

RHYTHM- Regular

PR- Normal

QRS- Normal

ST- Isoelectric

upright

T-

Absent.

Q-

w n c at Cent
DR. SANJAY KHANNA
HOPE ICU HOSPITAL, JABALPUR
Reg. No. 6776
HOSP Reg. No. 457

NAME: - MRS. SWATI NIGAN

AGE-49Y/F

ECG REPORT

DATE-20-03-2022

BPL - 02



BPL - 02

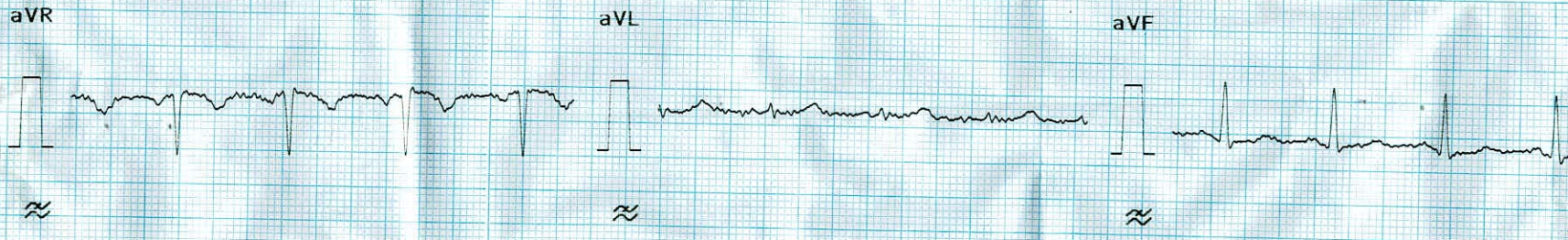

BPL - 02



CARDIART



भारत सरकार

भारत सरकार

Unique Identification Authority of India
Government of India

नामांकन क्रम / Enrollment No.: 1207/94889/03357

To
स्वाति भटनागर
Swati Bhatnagar
W/O: Harsh Bhatnagar
410 sector-1
kala mandir ke samne V.F.J Estate JABALPUR
Vehicle Factory For New VTC Jabalpur
Madhya Pradesh 482009

10656127



MN106561275DF



आपका आधार क्रमांक / Your Aadhaar No. :

6628 9592 2984

आधार -- आम आदमी का अधिकार



भारत सरकार
GOVERNMENT OF INDIA



स्वाति भटनागर
Swati Bhatnagar
जन्म वर्ष / Year of Birth :1973
महिला / Female

6628 9592 2984



आधार -- आम आदमी का अधिकार

DR. SANJAY KUMAR
HOSPITAL JABALPUR
REG. NO. 1275
HOSP. NO. 1275



भारत सरकार
Government of India

भारतीय विशिष्ट पहचान प्राधिकरण
Unique Identification Authority of India

आधार संख्या / Enrolment No.: 2826/06655/02317

To
Smt. Pooja
Sector 1
V.P. Estate
Jabalpur
Jabalpur Madhya Pradesh - 482005

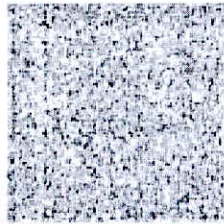

आपका आधार क्रमांक / Your Aadhaar No. :

6628 9592 2984
VID : 9119 1569 7922 2675

मेरा आधार, मेरी पहचान



भारतीय विशिष्ट पहचान प्राधिकरण
Unique Identification Authority of India



आधार संख्या / Enrolment No.: 2826/06655/02317

6628 9592 2984
VID : 9119 1569 7922 2675

मेरा आधार, मेरी पहचान



सूचना

- आधार पहचान का प्रमाण है, नागरिकता का नहीं।
- सुरक्षित QR कोड / ऑफलाइन XML / ऑनलाइन ऑथेंटिकेशन से पहचान प्रमाणित करें।
- यह एक इलेक्ट्रॉनिक प्रमाण द्वारा बना हुआ फन है।

INFORMATION

- Aadhaar is a proof of identity, not of citizenship
- Verify identity using Secure QR Codes/Offline XML/Online Authentication
- This is electronically generated letter

- आधार देश भर में मान्य है।
- आधार कई सरकारी और गैर सरकारी सेवाओं का प्रयोग प्रदान करता है।
- आधार में मोबाइल नंबर और ईमेल ID अपडेट रखें।
- आधार को अपने स्मार्ट फोन पर रखें - mAadhaar App के साथ।

- Aadhaar is valid throughout the country.
- Aadhaar helps you avail various Government and non-Government services easily.
- Keep your mobile number & email ID updated in Aadhaar
- Carry Aadhaar in your smart phone - use mAadhaar App



भारतीय विशिष्ट पहचान प्राधिकरण
Unique Identification Authority of India



W/O: सवित्री, 410, सेक्टर-1, वी.पी. एस्टेट
मोबा. नं. 98260 98260
पिन कोड - 482005

Address
W/O: Savitri, Jabalpur - 410, sector 1, V.P. Estate, JABALPUR,
Madhya Pradesh - 482005

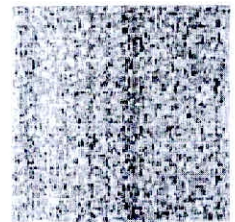

6628 9592 2984
VID : 9119 1569 7922 2675

DR. SANJAY KHANNA
HOPE ICU HOSPITAL, JABALPUR
Reg. No. 6776
MHSP Reg. No. 457

Shruti



12 Lead + Median

Hope ICU Hospital Jabalpur MP
1505 Wright Town Jabalpur

1375675/MRS SWATI NIGAM: 129 bpm
49 Yrs/Male METS: 1.0
68 Kg/154 Cms BP: 170/100
Date: 20-Mar-2022 12:33:52 PM

MPHR: 75% of 171
Speed: 0.0 mph
Grade: 0.0%

Raw ECG
BRUCE
(1.0-100)Hz

Ex Time 05:00
BLC :On
Notch :On

Recovery(3:00)
10.0 mm/mV
25 mm/Sec.

4X 50 mS Post J

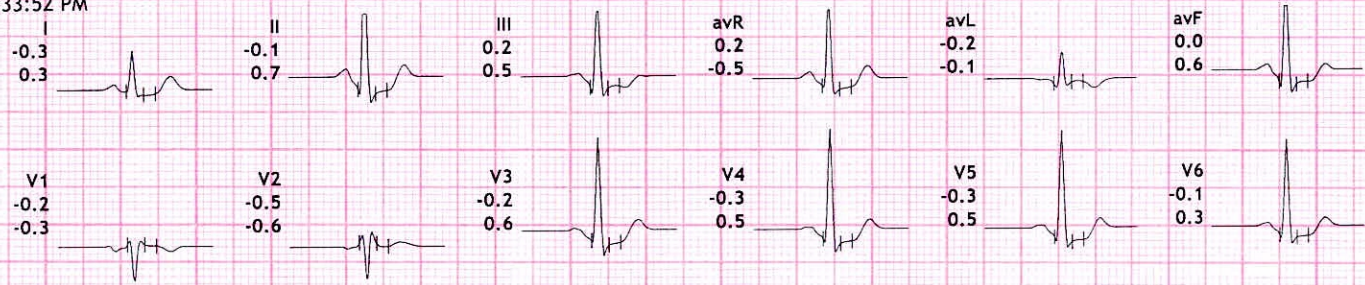

V5 0.3

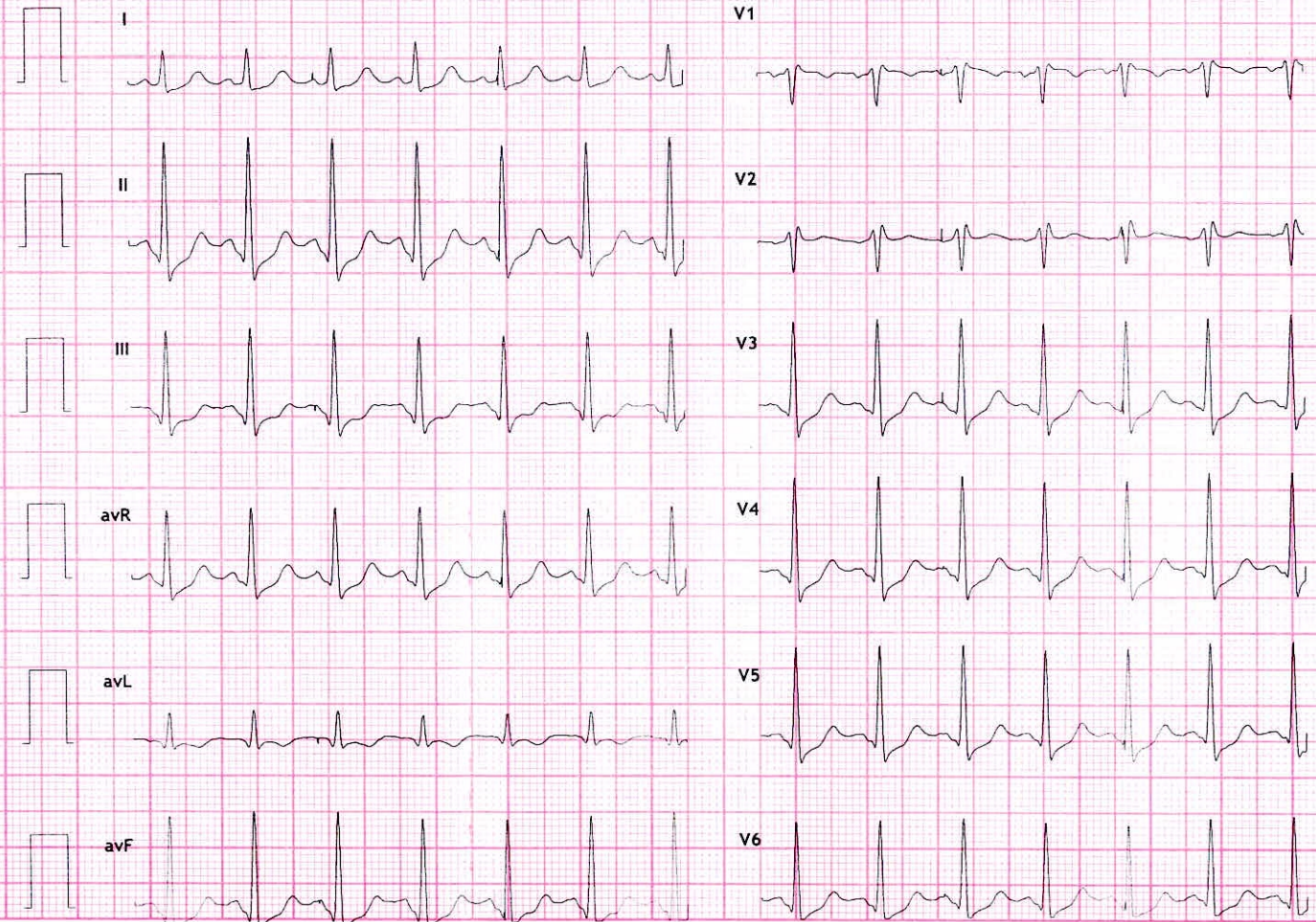



12 Lead + Median

Hope ICU Hospital Jabalpur MP
1505 Wright Town Jabalpur

1375675/MRS SWATI NIGAM: 131 bpm
49 Yrs/Male METS: 1.0
68 Kg/154 Cms BP: 170/100
Date: 20-Mar-2022 12:33:52 PM

MPHR:76% of 171
Speed: 0.0 mph
Grade: 0.0%

Raw ECG
BRUCE
(1.0-100)Hz

Ex Time 05:00
BLC :On
Notch :On

Recovery(2:00)
10.0 mm/mV
25 mm/Sec.

4X

50 mS Post J



V5

0.5

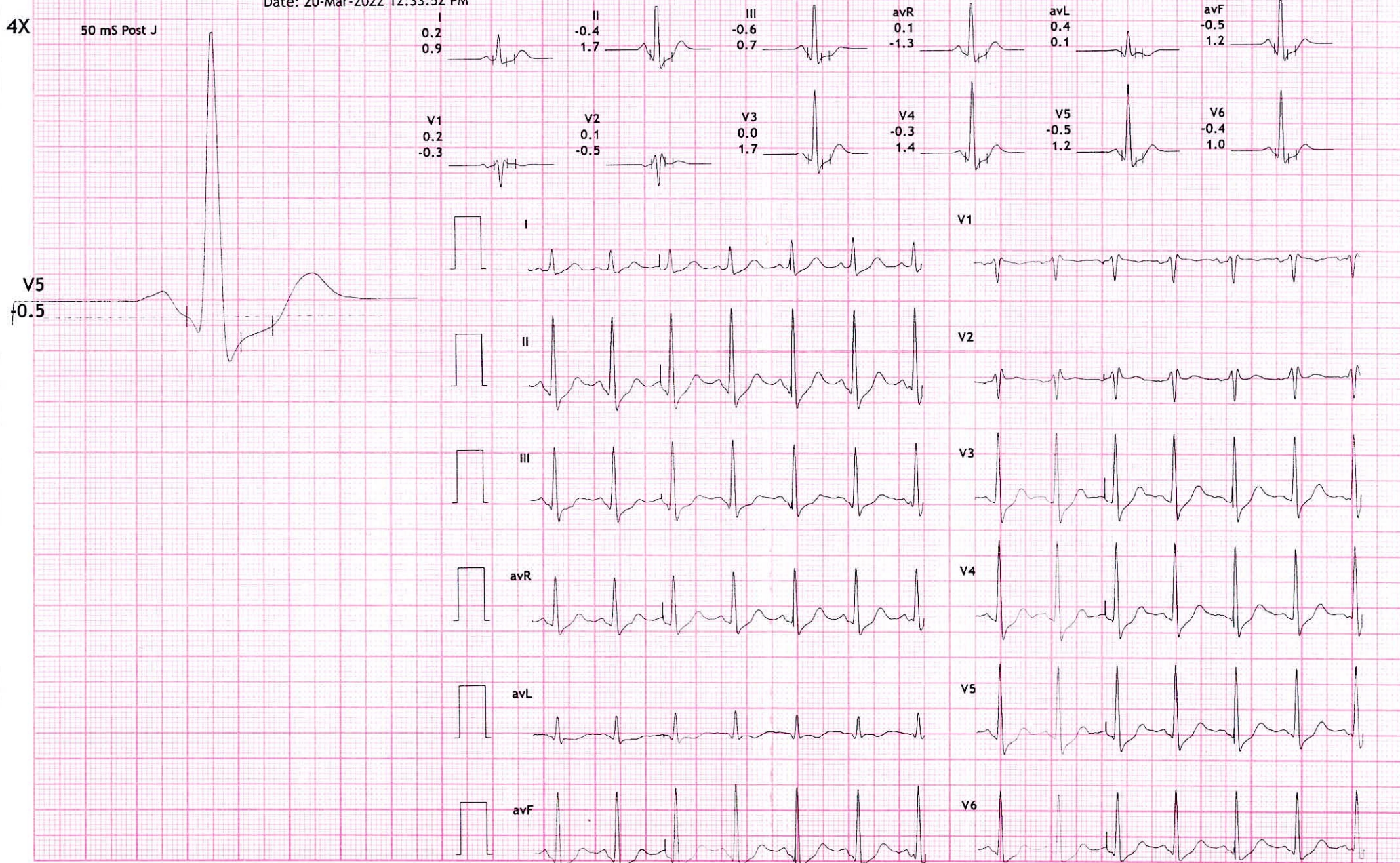



12 Lead + Median

Hope ICU Hospital Jabalpur MP
1505 Wright Town Jabalpur

1375675/MRS SWATI NIGAM: 150 bpm
49 Yrs/Male METS: 1.0
68 Kg/154 Cms BP: 170/100
Date: 20-Mar-2022 12:33:52 PM

MPHR: 87% of 171
Speed: 0.0 mph
Grade: 0.0%

Raw ECG
BRUCE
(1.0-100)Hz

Ex Time 05:00
BLC :On
Notch :On

Recovery(1:00)
10.0 mm/mV
25 mm/Sec.

4X

50 mS Post J



V5
±0.1

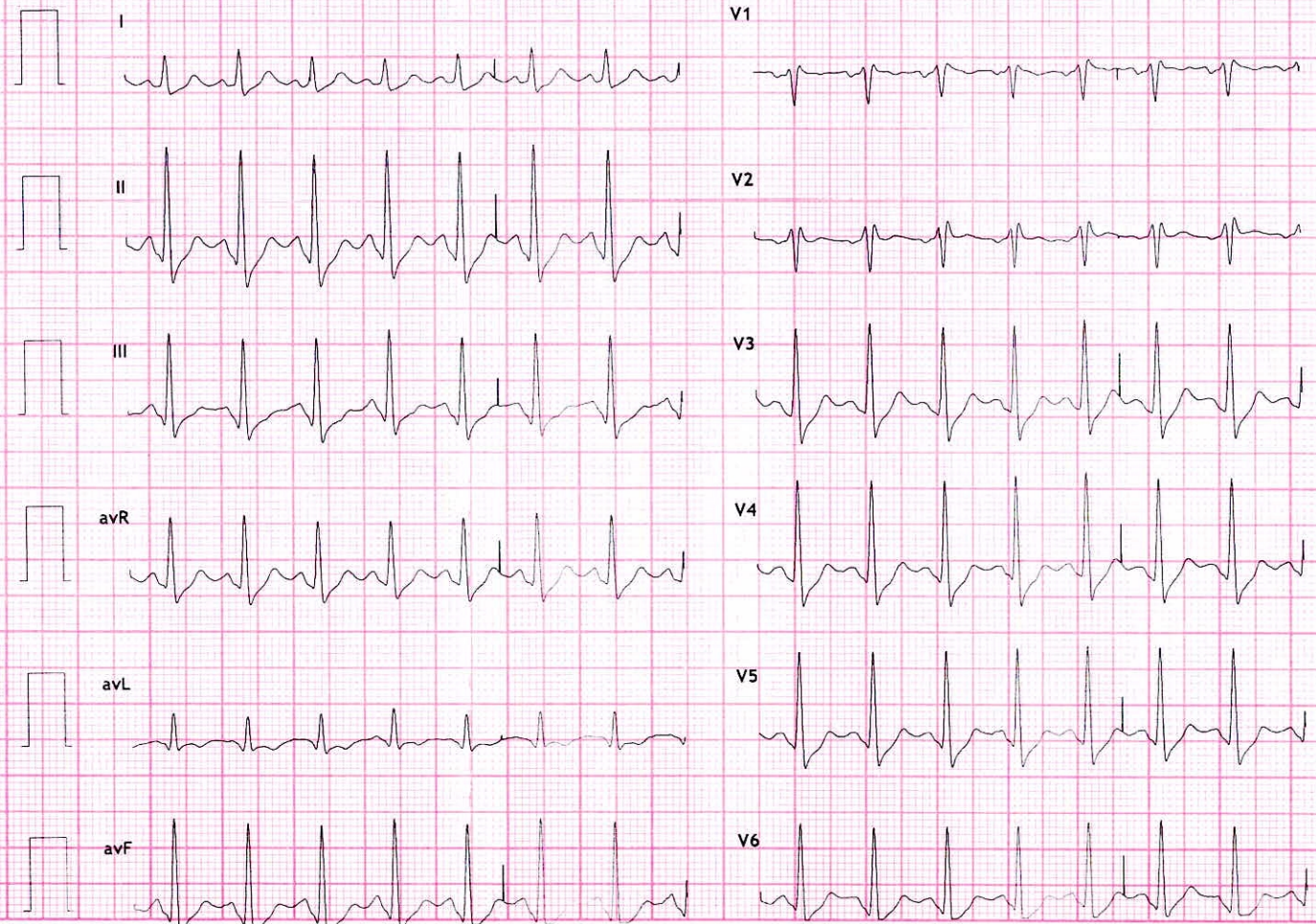



12 Lead + Median

Hope ICU Hospital Jabalpur MP
1505 Wright Town Jabalpur

1375675/MRS SWATI NIGRAH: 183 bpm
49 Yrs/Male METS: 6.3
68 Kg/154 Cms BP: 170/100
Date: 20-Mar-2022 12:33:52 PM

MPHR:107% of 171
Speed: 2.5 mph
Grade: 12.0%

Raw ECG
BRUCE
(1.0-100)Hz

Ex Time 04:59
BLC :On
Notch :On

BRUCE:PeakEx(2:00)
10.0 mm/mV
25 mm/Sec.

4X

50 mS Post J

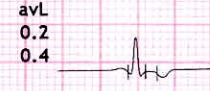

V5
f1.3

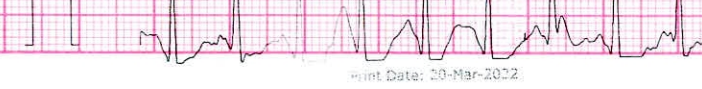
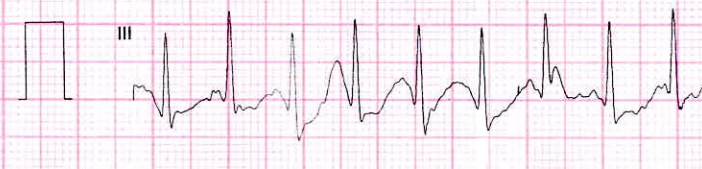
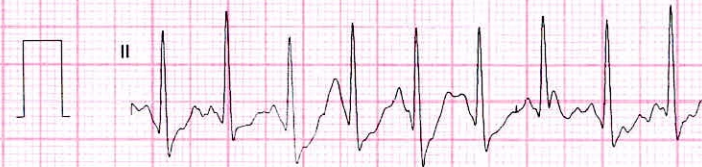



12 Lead + Median

Hope ICU Hospital Jabalpur MP
1505 Wright Town Jabalpur

1375675/MRS SWATI NIGAM: 165 bpm
49 Yrs/Male METS: 4.7
68 Kg/154 Cms BP: 150/90
Date: 20-Mar-2022 12:33:52 PM

MPHR:96% of 171
Speed: 1.7 mph
Grade: 10.0%

Raw ECG
BRUCE
(1.0-100)Hz

Ex Time 03:00
BLC :On
Notch :On

BRUCE:Stage 1(3:00)
10.0 mm/mV
25 mm/Sec.

4X

50 mS Post J



V5
-0.8

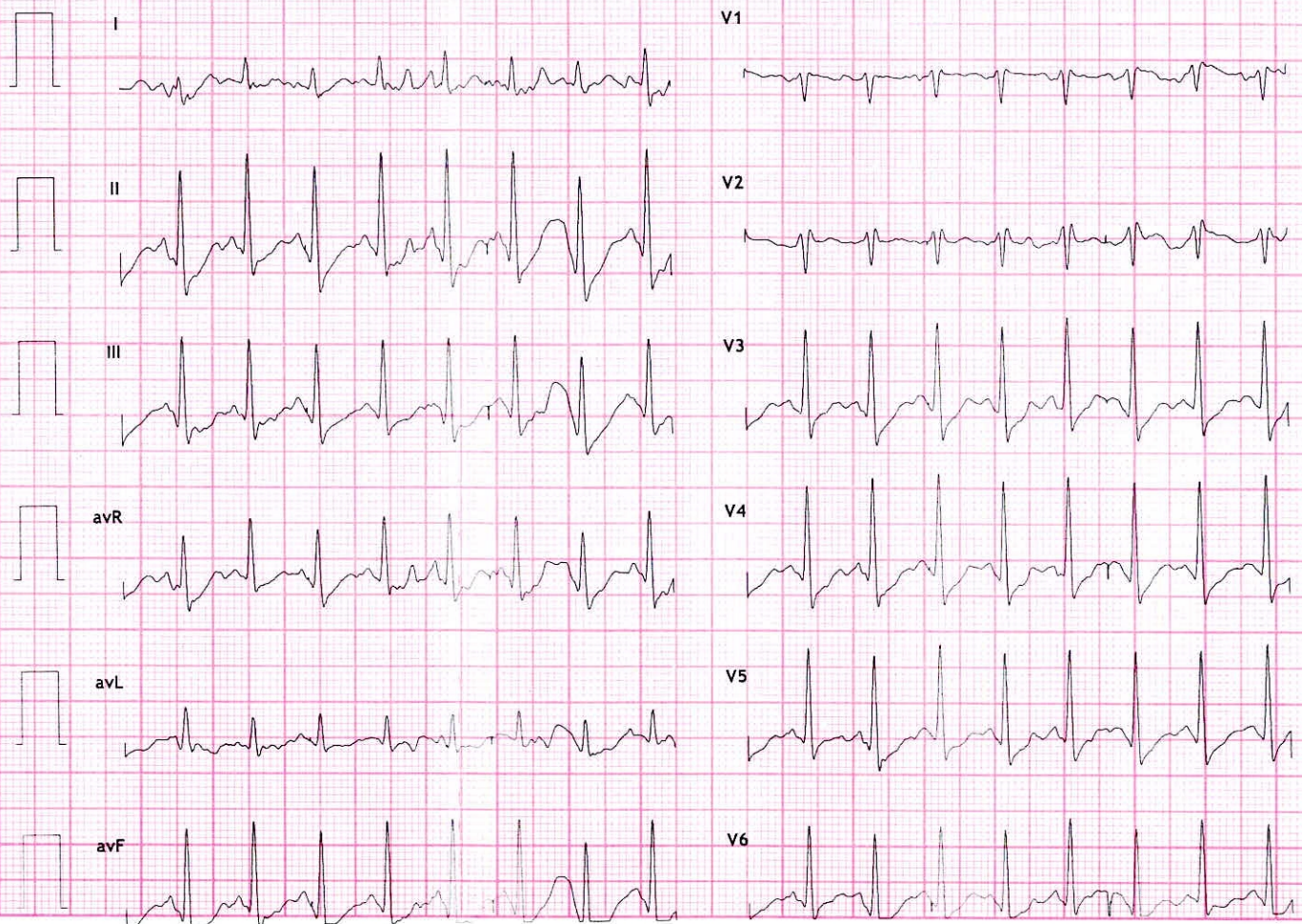



12 Lead + Median

Hope ICU Hospital Jabalpur MP
1505 Wright Town Jabalpur

SHIVAM ENTERPRISES JBP 9425325379

1375675/MRS SWATI NIGRAH: 127 bpm
49 Yrs/Male METS: 1.0
68 Kg/154 Cms BP: 140/80
Date: 20-Mar-2022 12:33:52 PM

MPHR: 74% of 171
Speed: 0.0 mph
Grade: 0.0%

Raw ECG
BRUCE
(1.0-100)Hz

Ex Time 00:44
BLC :On
Notch :On

ExStart
10.0 mm/mV
25 mm/Sec.

4X

50 mS Post J

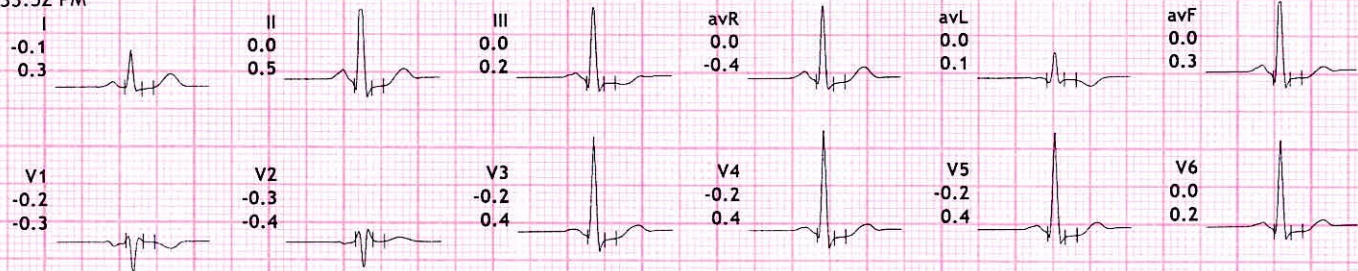

V5

-0.2

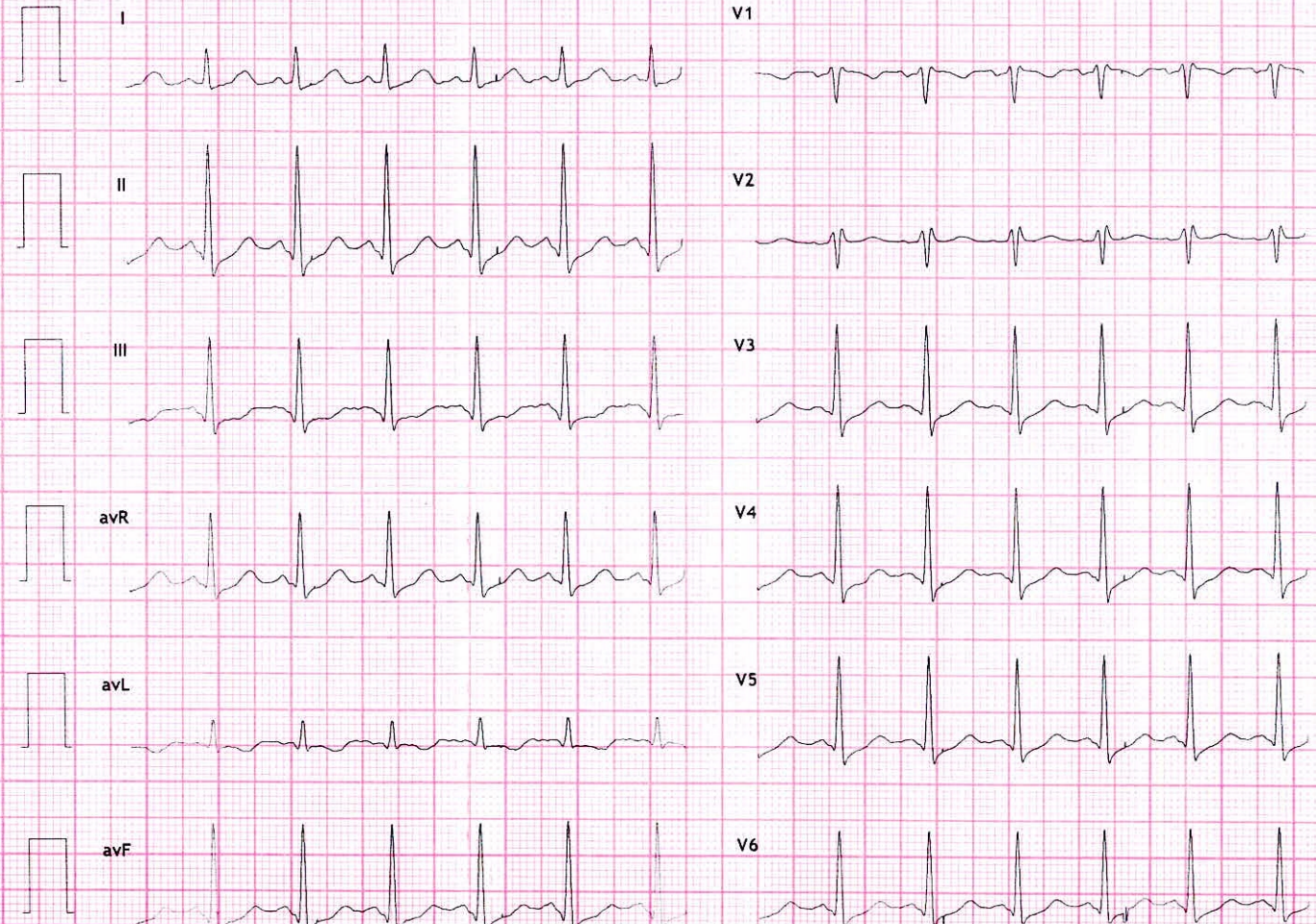



12 Lead + Median

Hope ICU Hospital Jabalpur MP
1505 Wright Town Jabalpur

SHIVAM ENTERPRISES JBP 9425325379

1375675/MRS SWATI NIGAM: 115 bpm
49 Yrs/Male METS: 1.0
68 Kg/154 Cms BP: 140/80
Date: 20-Mar-2022 12:33:52 PM

MPHR: 67% of 171
Speed: 0.0 mph
Grade: 0.0%

Raw ECG
BRUCE
(1.0-100)Hz

Ex Time 00:39
BLC :On
Notch :On

HV
10.0 mm/mV
25 mm/Sec.

4X 50 mS Post J

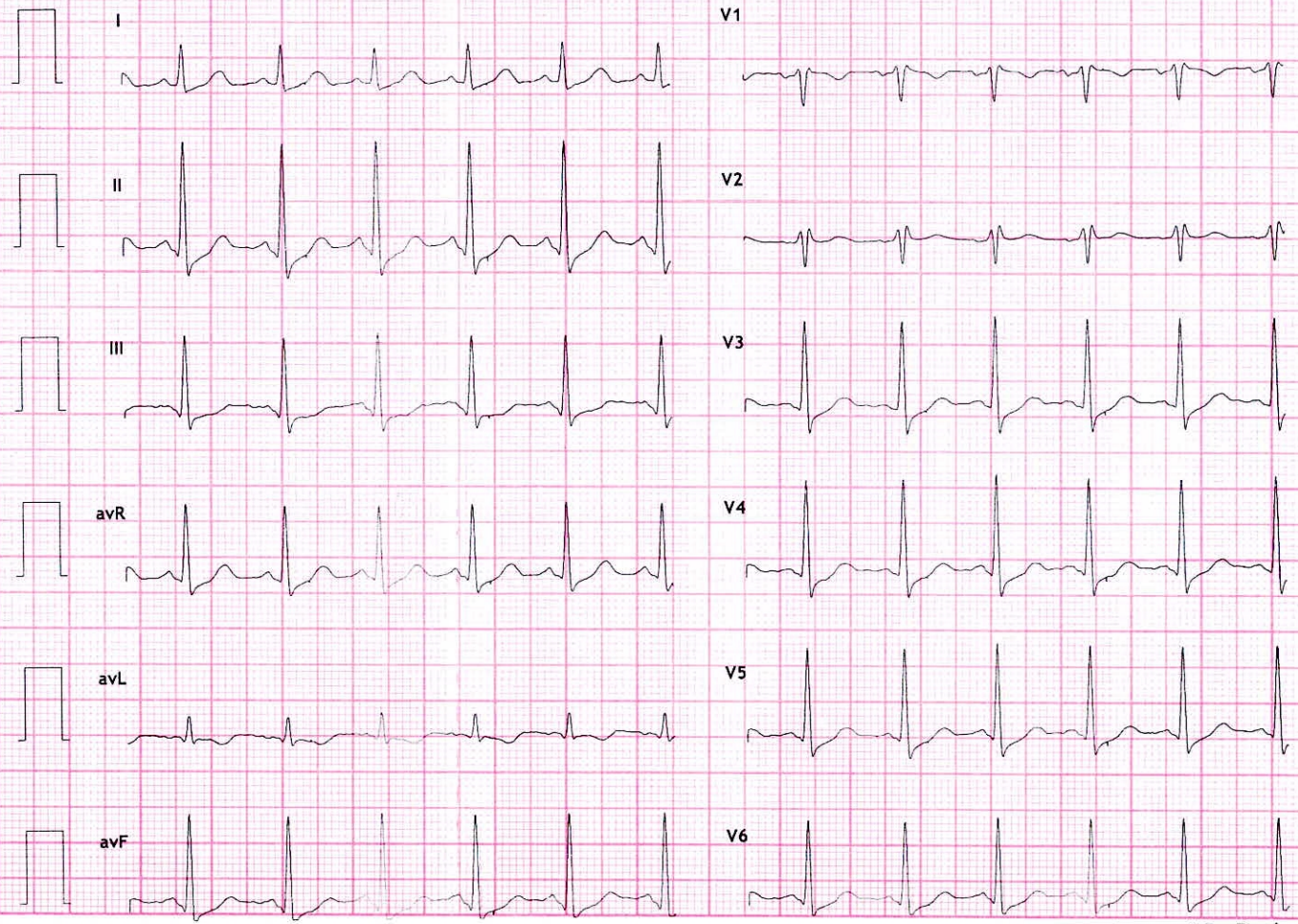
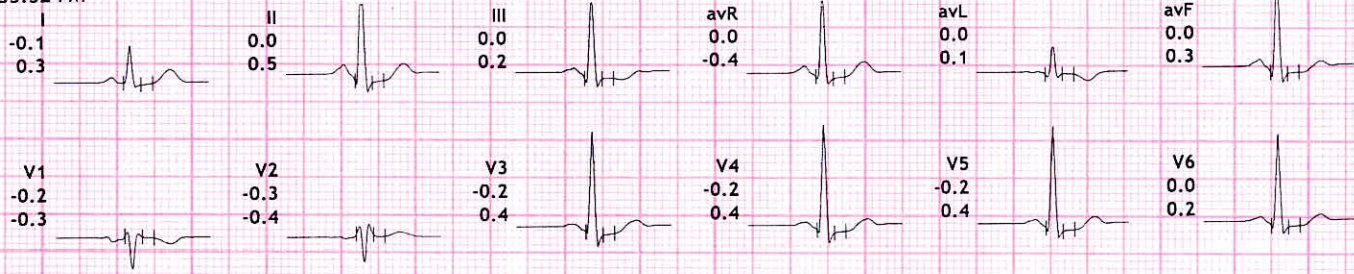



12 Lead + Median

Hope ICU Hospital Jabalpur MP
1505 Wright Town Jabalpur

1375675/MRS SWATI NIGRAH: 122 bpm
49 Yrs/Male METS: 1.0
68 Kg/154 Cms BP: 140/80
Date: 20-Mar-2022 12:33:52 PM

MPHR: 71% of 171
Speed: 0.0 mph
Grade: 0.0%

Raw ECG
BRUCE
(1.0-100)Hz

Ex Time 00:36
BLC :On
Notch :On

Standing
10.0 mm/mV
25 mm/Sec.

4X

50 mS Post J

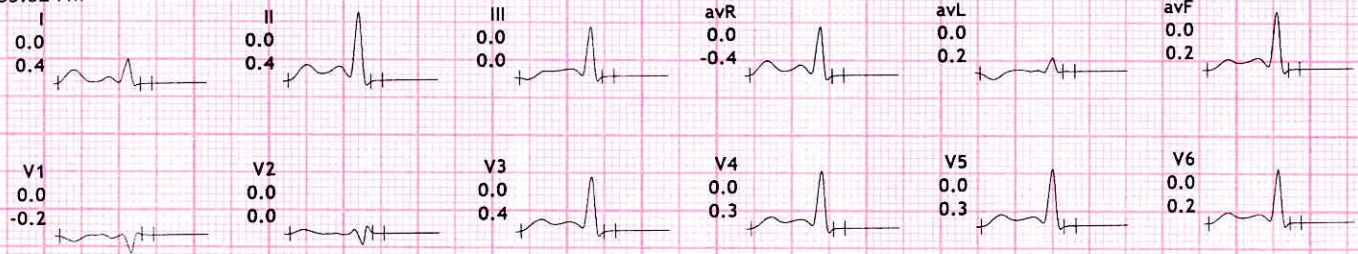

V5
0.0

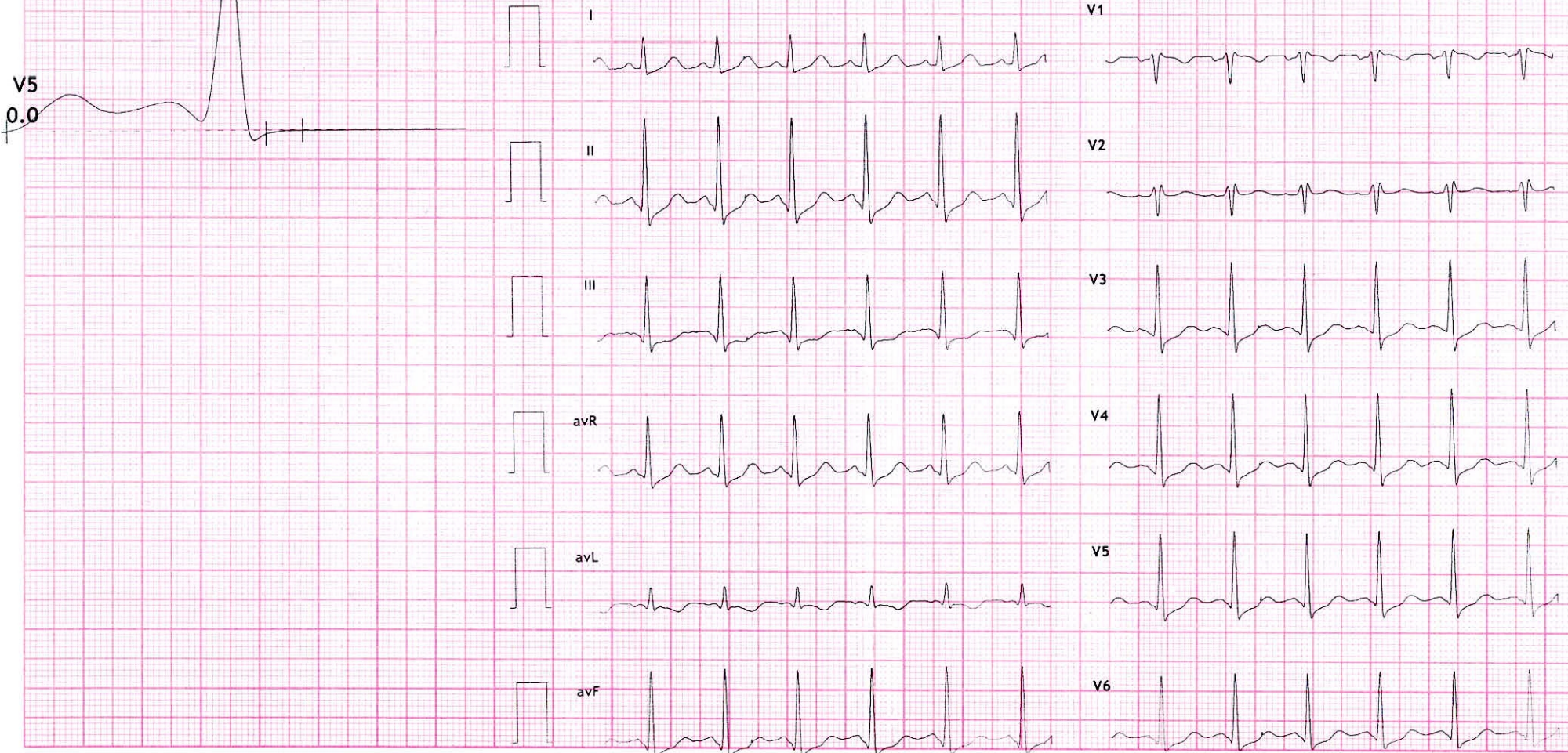



12 Lead + Median

Hope ICU Hospital Jabalpur MP
1505 Wright Town Jabalpur

1375675/MRS SWATI NIGRAH: 125 bpm
49 Yrs/Male METS: 1.0
68 Kg/154 Cms BP: 140/80
Date: 20-Mar-2022 12:33:52 PM

MPHR: 73% of 171
Speed: 0.0 mph
Grade: 0.0%

Raw ECG
BRUCE
(1.0-100)Hz

Ex Time 00:31
BLC :On
Notch :On

Supine
10.0 mm/mV
25 mm/Sec.

4X 50 mS Post J

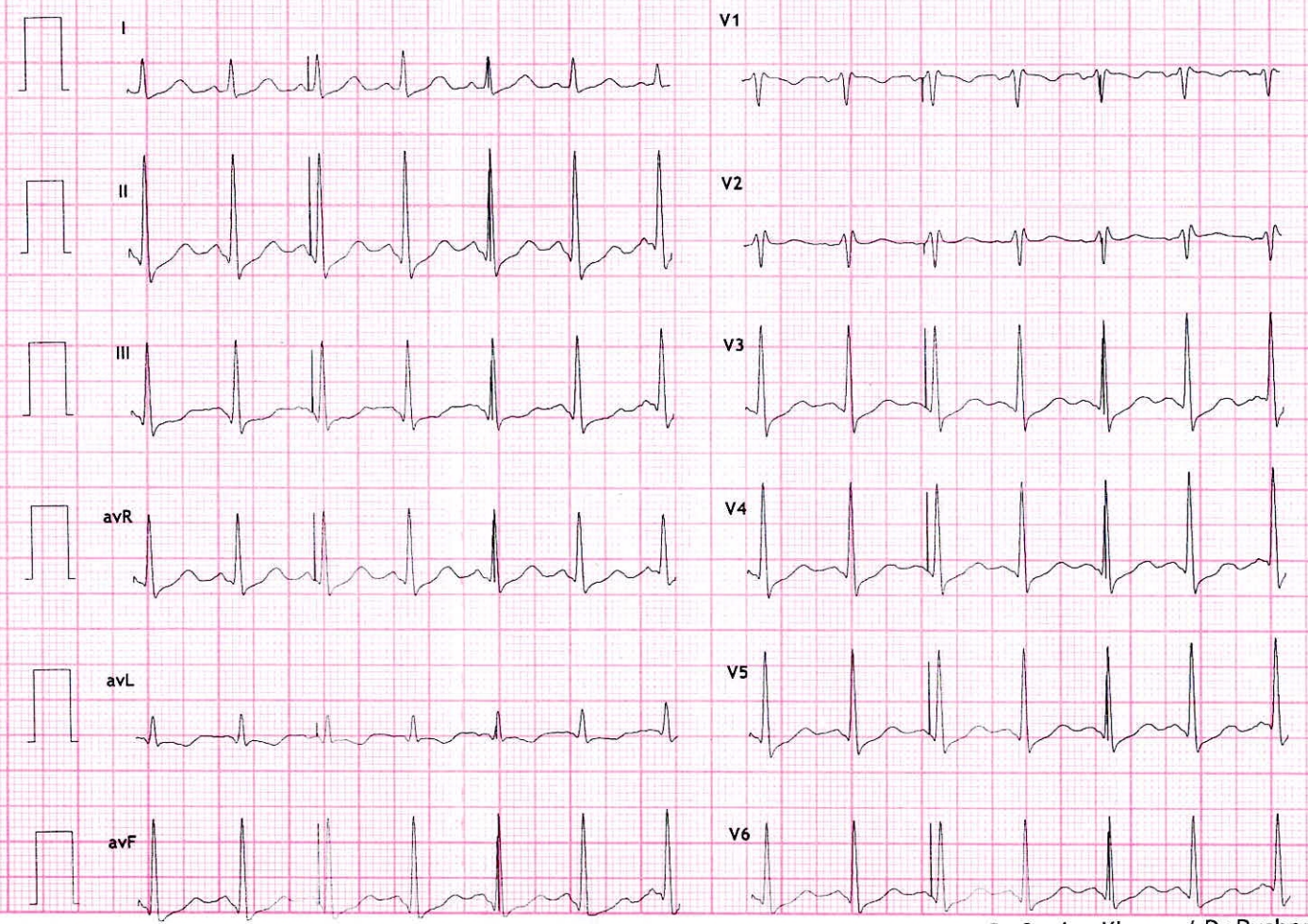
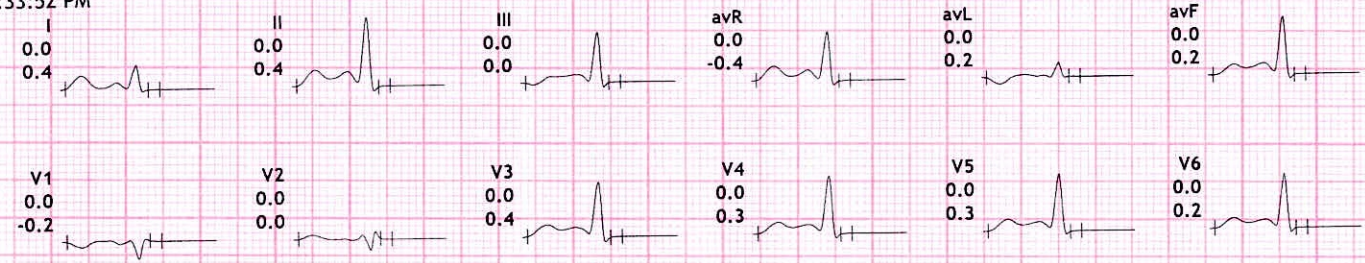



Summary

Hope ICU Hospital Jabalpur MP
 1505 Wright Town Jabalpur
 1375675/MRS SWATI NIGAM 49 Yrs/Male 68 Kg/154 Cms
 Date: 20-Mar-2022 12:33:52 PM

SHIVAM ENTERPRISES JBP 9425325379

Ref.By : DR SANJAY KHANNA
 Medication :
 Objective :

Protocol : BRUCE
 History :

Stage	StageTime (Min:Sec)	PhaseTime (Min:Sec)	Speed (mph)	Grade (%)	METs	H.R. (bpm)	B.P. (mmHg)	R.P.P. x100	PVC	Comments
Supine					1.0	125	140/80	175	-	
Standing					1.0	122	140/80	170	-	
HV					1.0	115	140/80	161	-	
ExStart					1.0	127	140/80	177	-	
Stage 1	3:00	3:01	1.7	10.0	4.7	165	150/90	247	-	
PeakEx	2:00	5:00	2.5	12.0	6.3	183	170/100	311	-	
Recovery	1:00		0.0	0.0	1.0	150	170/100	255	-	
Recovery	2:00		0.0	0.0	1.0	131	170/100	222	-	
Recovery	3:00		0.0	0.0	1.0	129	170/100	219	-	

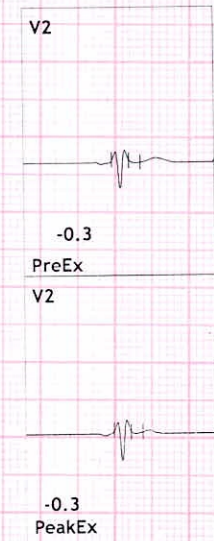

Findings :

Exercise Time :05:00
 Max HR Attained :183 bpm 107% of Max Predictable HR 171
 Max BP : 170/100(mmHg)
 Max WorkLoad attained :6.3(Fair Effort Tolerance)

Stress Test is Negative for Exercise Induced Ischemic Heart Disease

Khanna
DR. SANJAY KHANNA *Dr. Pushpraj Patel*
 HOPE ICU HOSPITAL, JABALPUR MD, DNB (Cardiology) FSCAI (USA)
 Reg. No. 6776 Interventional Cardiologist
 HOSP Reg. No. 457 Reg. No. MP8585

Advice/Comments:

खान्ना पैथोलॉजी लैब एवं ब्लड बैंक
KHANNA PATHOLOGY LAB AND BLOOD BANK

14, Roopam Tower, Opp. Water Tank,
Near Hanuman Mandir & Chanchala Bai College
Wright Town, Jabalpur (M.P) Mobile No. **9300092155**
Lab Timings: 9.00 A.M. to 9.00 P.M., Sunday till 2.00 P.M

Dr. Mrs. Vandana Khanna
MBBS, DCP {Pathologist}

REG NO. : OPD / 7

NAME : Ms. Swati Niga,

SEX : Female

REF BY : Dr Sanjay Khanna MD

DATE : 20/03/2022

URINE ANALYSIS REPORT

TESTS **RESULTS** **UNIT** **REFERENCE RANGE**

Physical Examination

Colour : Yellow
Quantity : 20 ml
Appearance : Clear
Deposits : Absent
Specific gravity : 1012
Reaction (pH) : Acidic 4.8-7.6

Chemical Examination

Proteins : Absent
SUGAR : Absent

Microscopic Examination

RBC : Absent /hpf
PUS(WBC) Cells : 0-2/hpf /hpf
Epithelial Cells : Absent /hpf
Casts : Absent
Crystals : Absent

Urine Nicotine : 88 Less than 200 mg%

DR. VANDANA KHANNA
KHANNA PATHOLOGY LAB, JABALPUR
Reg. No. 370

खान्ना पैथोलॉजी लैब एवं ब्लड बैंक
KHANNA PATHOLOGY LAB AND BLOOD BANK

14, Roopam Tower, Opp. Water Tank,
Near Hanuman Mandir & Chanchala Bai College
Wright Town, Jabalpur (M.P) Mobile No.9300092155
Lab Timings: 9.00 A.M. to 9.00 P.M., Sunday till 2.00 P.M

Dr. Mrs. Vandana Khanna
MBBS, DCP (Pathologist)

REG NO. : OPD / 7

NAME : Ms. Swati Niga,

SEX : Female

REF. BY : Dr Sanjay Khanna MD

DATE : 20/03/2022

BIOCHEMISTRY

<u>TESTS</u>	<u>RESULTS</u>	<u>UNITS</u>	<u>REFERENCE</u>
<u>LIVER FUNCTION TEST</u>			
Bilirubin- Total	: 0.72	mg%	0 - 1
Bilirubin- Direct	: 0.40	mg%	0 - 1
Bilirubin- Indirect	: 0.32	mg%	0.1 - 1.0
SGPT	: 22	IU/L	5 - 40
SGOT	: 18	IU/L	8 - 37
Alkaline Phosphatase	: 99		50-250
Total Protein	: 5.8	gm/dl	5 - 8
Albumin	: 3.5	gm/dl	3.5 - 5
Globulin	: 2.3	gm/dl	2.3 - 3.5
AUSTALIA ANTIGEN(HBsAg)	: Negative		
GGPT	: 30		6-56

DR. VANDANA KHANNA
KHANNA PATHOLOGY LAB, JABALPUR
Reg. No. 370

खान्ना पैथोलॉजी लैब एवं ब्लड बैंक
KHANNA PATHOLOGY LAB AND BLOOD BANK

14, Roopam Tower, Opp. Water Tank,
Near Hanuman Mandir & Chanchala Bai College
Wright Town, Jabalpur (M.P) Mobile No.9300092155
Lab Timings: 9.00 A.M. to 9.00 P.M., Sunday till 2.00 P.M

Dr. Mrs. Vandana Khanna
MBBS, DCP {Pathologist}

REG NO. : OPD / 7

NAME : Ms. Swati Niga,

SEX : Female

REF BY : Dr Sanjay Khanna MD

DATE : 20/03/2022

HBA1C (GLYCOSYLATED HEAMOGLOBIN) EXAMINATION

<u>TESTS</u>	<u>RESULTS</u>	<u>UNIT</u>	<u>REFERENCE RANGE</u>
HbA1c Value	: 4.22		
Reference Range	: 4-5.6% : Non-diabetic 7% ; good Diabetic control. 13-20% : Poor Diabetic control.		5.7-6.9% : Pre-diabetic 10% : Fair Diabetic contro

RENAL PROFILE

<u>TESTS</u>	<u>RESULTS</u>	<u>UNIT</u>	<u>REFERENCE RANGE</u>
Blood Urea nitrogen	: 12	mg%	05 - 20
Serum Creatinine	: 0.8	mg/dl	0.8 - 1.2
Serum Uric acid	: 4.66	mg/dl	3.4 - 7.0

THYROID FUNCTION TEST

<u>TESTS</u>	<u>RESULTS</u>	<u>UNIT</u>	<u>REFERENCE RANGE</u>
Triiodothyronine (T3)	: 102	ng/dl	86 - 187
Thyroxine (T4)	: 7.0	micro gm/dl	4.5 - 12.5
Thyroid stimulating hormone (TSH)	: 2.0	micro IU/ml	0.4 - 5.2

DR. VANDANA KHANNA
KHANNA PATHOLOGY LAB, JABALPUR
Reg. No. 370





भारत सरकार
Government of India

भारतीय विशिष्ट पहचान प्राधिकरण
Unique Identification Authority of India

नमस्करण क्रम/ Enrolment No.: 2826/06655/02317

To
Swati Nigam
W/O: Harsh Bhatnagar
410
sector-1
kala mandir ke samne
V.F.J Estate
JABALPUR
Jabalpur Madhya Pradesh - 482009
8989701067

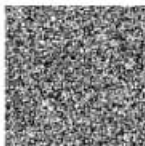

आपका आधार क्रमांक / Your Aadhaar No. :

6628 9592 2984

VID : 9119 1569 7922 2675

मेरा आधार, मेरी पहचान



भारत सरकार
Government of India



स्वाती निगम
Swati Nigam
उपक (महिला)/DOR: 01/01/1973
स्त्री/ FEMALE

6628 9592 2984

VID : 9119 1569 7922 2675

मेरा आधार, मेरी पहचान



Government of India



सूचना

- आधार पहचान का प्रमाण है, नागरिकता का नहीं।
- सुरक्षित QR कोड / ऑफलाइन XML / ऑनलाइन अधिधिकेशन से पहचान प्रमाणित करें।
- यह एक इलेक्ट्रॉनिक प्रक्रिया द्वारा बना हुआ पत्र है।

INFORMATION

- Aadhaar is a proof of identity, not of citizenship.
- Verify identity using Secure QR Code/ Offline XML/ Online Authentication.
- This is electronically generated letter.

- आधार देश भर में मान्य है।
- आधार कई सरकारी और गैर सरकारी सेवाओं को पाना आसान बनाता है।
- आधार में मोबाइल नंबर और ईमेल ID अपडेट रखें।
- आधार को अपने स्मार्ट फोन पर रखें, mAadhaar App के साथ।

- Aadhaar is valid throughout the country.
- Aadhaar helps you avail various Government and non-Government services easily.
- Keep your mobile number & email ID updated in Aadhaar.
- Carry Aadhaar in your smart phone – use mAadhaar App.



भारतीय विशिष्ट पहचान प्राधिकरण
Unique Identification Authority of India



VID: 9119 1569 7922 2675

पता:
W/O: Harsh Bhatnagar, 410, sector-1, kala mandir ke samne, V.F.J Estate, Jabalpur, Madhya Pradesh - 482009

Address:
W/O: Harsh Bhatnagar, 410, sector-1, kala mandir ke samne, V.F.J Estate, JABALPUR, Jabalpur Madhya Pradesh - 482009

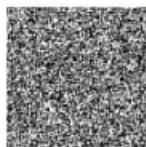

6628 9592 2984

VID : 9119 1569 7922 2675



1947



help@uidai.gov.in



www.uidai.gov.in

SWATI,
Sex:
DOB:
ID: PAT001225

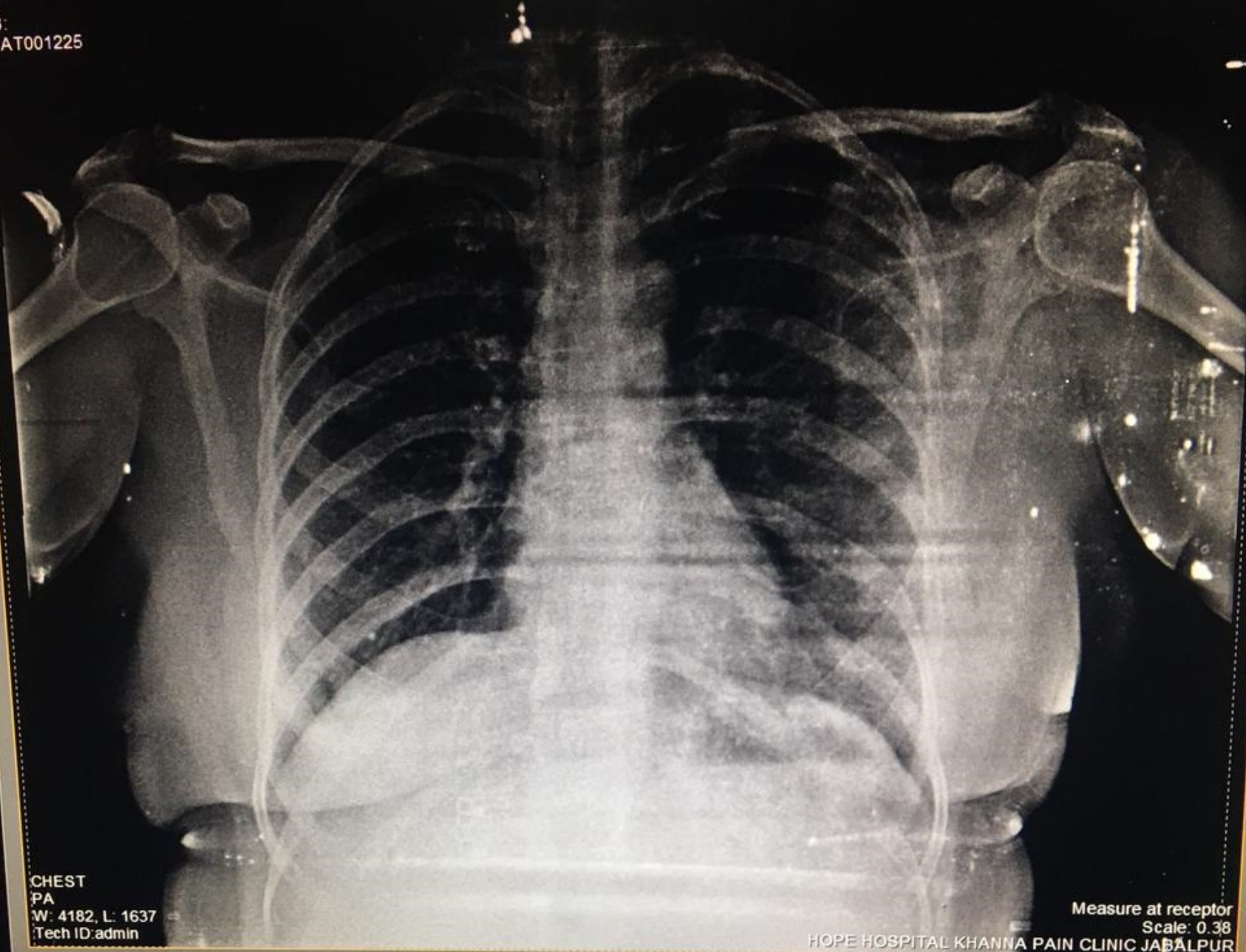

CHEST
PA
W: 4182, L: 1637
Tech ID: admin

Measure at receptor
Scale: 0.38
HOPE HOSPITAL KHANNA PAIN CLINIC JABALPUR

ms DOSE cm
6:49 PM

[s]

+

0

Navigation icons: Home, List, Print, Zoom, Rotate, etc.

Green button with refresh icon

Red button with 'X' icon