

DIAGNOSTIC REPORT

Patient Ref. No. 666000004089469

**CLIENT CODE :** CA00010147 - MEDIWHEEL
CLIENT'S NAME AND ADDRESS:MEDIWHEEL ARCOFEMI HEALTHCARE LIMITED
F701A, LADO SARAI, NEW DELHI,
SOUTH DELHI, DELHI,
SOUTH DELHI 110030
DELHI INDIA
8800465156

Cert. No. MC-5590

DDRC SRL DIAGNOSTICS

GANDHI NAGAR, KTM
KERALA, INDIA
Tel : 93334 93334
Email : customercare.ddrc@srl.in**PATIENT NAME :** IVY VINCENT**PATIENT ID :** IVYVF1404934036**ACCESSION NO :** 4036WD002153 **AGE :** 30 Years **SEX :** Female**ABHA NO :****DRAWN :****RECEIVED :** 14/04/2023 07:48**REPORTED :** 14/04/2023 18:41**REFERRING DOCTOR :** DR. MEDIWHEEL**CLIENT PATIENT ID :**

| Test Report Status | Preliminary | Results | Biological Reference Interval | Units |
|--------------------|-------------|---------|-------------------------------|-------|
|--------------------|-------------|---------|-------------------------------|-------|

MEDIWHEEL HEALTH CHECKUP BELOW 40(F)TMT*** TREADMILL TEST**

TREADMILL TEST COMPLETED

*** OPHTHAL**

OPHTHAL COMPLETED

*** PHYSICAL EXAMINATION**

PHYSICAL EXAMINATION COMPLETED



Scan to View Details



Scan to View Report

DIAGNOSTIC REPORT



CLIENT CODE : CA00010147 - MEDIWHEEL
CLIENT'S NAME AND ADDRESS: MEDIWHEEL ARCOFEMI HEALTHCARE LIMITED

MEDIWHEEL ARCOFEMI HEALTHCARE LIMITED
 F701A, LADO SARAI, NEW DELHI,
 SOUTH DELHI, DELHI,
 SOUTH DELHI 110030
 DELHI INDIA
 8800465156



DDRC SRL DIAGNOSTICS
 GANDHI NAGAR, KTM
 KERALA, INDIA
 Tel : 93334 93334
 Email : customercare.ddrc@srl.in

PATIENT NAME : IVY VINCENT **PATIENT ID :** IVYVF1404934036
ACCESSION NO : 4036WD002153 **AGE :** 30 Years **SEX :** Female **ABHA NO :**
DRAWN : **RECEIVED :** 14/04/2023 07:48 **REPORTED :** 14/04/2023 18:41
REFERRING DOCTOR : DR. MEDIWHEEL **CLIENT PATIENT ID :**

| Test Report Status | Preliminary | Results | Units |
|--------------------|-------------|---------|-------|
|--------------------|-------------|---------|-------|

MEDIWHEEL HEALTH CHECKUP BELOW 40(F)TMT

BLOOD UREA NITROGEN (BUN), SERUM

BLOOD UREA NITROGEN 9 Adult(<60 yrs) : 6 to 20 mg/dL
 * **BUN/CREAT RATIO**

BUN/CREAT RATIO 14.1

CREATININE, SERUM

CREATININE 0.62 18 - 60 yrs : 0.6 - 1.1 mg/dL

GLUCOSE, POST-PRANDIAL, PLASMA

GLUCOSE, POST-PRANDIAL, PLASMA 73 Diabetes Mellitus : > or = 200. mg/dL
 Impaired Glucose tolerance/
 Prediabetes : 140 - 199.
 Hypoglycemia : < 55.

GLUCOSE FASTING, FLUORIDE PLASMA

GLUCOSE, FASTING, PLASMA 96 Diabetes Mellitus : > or = 126. mg/dL
 Impaired fasting Glucose/
 Prediabetes : 101 - 125.
 Hypoglycemia : < 55.

GLYCOSYLATED HEMOGLOBIN(HBA1C), EDTA WHOLE BLOOD

GLYCOSYLATED HEMOGLOBIN (HBA1C) 5.4 Normal : 4.0 - 5.6%. %
 Non-diabetic level : < 5.7%.
 Diabetic : >6.5%

Glycemic control goal
 More stringent goal : < 6.5 %.
 General goal : < 7%.
 Less stringent goal : < 8%.

Glycemic targets in CKD :-
 If eGFR > 60 : < 7%.
 If eGFR < 60 : 7 - 8.5%.

LIPID PROFILE, SERUM

CHOLESTEROL 140 Desirable : < 200 mg/dL
 Borderline : 200-239
 High : >or= 240

TRIGLYCERIDES 57 Normal : < 150 mg/dL
 High : 150-199
 Hypertriglyceridemia : 200-499

HDL CHOLESTEROL 41 Very High : > 499
 General range : 40-60 mg/dL



Scan to View Details



Scan to View Report

DIAGNOSTIC REPORT



CLIENT CODE : CA00010147 - MEDIWHEEL
CLIENT'S NAME AND ADDRESS: MEDIWHEEL ARCOFEMI HEALTHCARE LIMITED

MEDIWHEEL ARCOFEMI HEALTHCARE LIMITED
 F701A, LADO SARAI, NEW DELHI,
 SOUTH DELHI, DELHI,
 SOUTH DELHI 110030
 DELHI INDIA
 8800465156



DDRC SRL DIAGNOSTICS
 GANDHI NAGAR, KTM
 KERALA, INDIA
 Tel : 93334 93334
 Email : customercare.ddrc@srl.in

PATIENT NAME : IVY VINCENT PATIENT ID : **IVYVF1404934036**

ACCESSION NO : **4036WD002153** AGE : 30 Years SEX : Female ABHA NO :

DRAWN : RECEIVED : 14/04/2023 07:48 REPORTED : 14/04/2023 18:41

REFERRING DOCTOR : DR. MEDIWHEEL CLIENT PATIENT ID :

| Test Report Status | Preliminary | Results | Units |
|--|-------------|--|-------|
| DIRECT LDL CHOLESTEROL | 98 | Optimum : < 100 Above Optimum : 100-139 Borderline High : 130-159 High : 160-189 Very High : >or= 190 | mg/dL |
| NON HDL CHOLESTEROL | 99 | Desirable: Less than 130 Above Desirable: 130 - 159 Borderline High: 160 - 189 High: 190 - 219 Very high: > or = 220 | mg/dL |
| VERY LOW DENSITY LIPOPROTEIN CHOL/HDL RATIO | 11.4 | < or = 30.0 | mg/dL |
| LDL/HDL RATIO | 3.4 | 3.30 - 4.40 | |
| LDL/HDL RATIO | 2.4 | 0.5 - 3.0 | |
| LIVER FUNCTION TEST WITH GGT | | | |
| BILIRUBIN, TOTAL | 0.91 | General Range : < 1.1 | mg/dL |
| BILIRUBIN, DIRECT | 0.35 | General Range : < 0.3 | mg/dL |
| BILIRUBIN, INDIRECT | 0.56 | 0.00 - 1.00 | mg/dL |
| TOTAL PROTEIN | 7.0 | Ambulatory : 6.4 - 8.3 Recumbant : 6 - 7.8 | g/dL |
| ALBUMIN | 4.4 | 20-60yrs : 3.5 - 5.2 | g/dL |
| GLOBULIN | 2.6 | 2.0 - 4.1 | g/dL |
| ALBUMIN/GLOBULIN RATIO | 1.7 | 1.0 - 2.0 | RATIO |
| ASPARTATE AMINOTRANSFERASE (AST/SGOT) | 12 | Adults : < 33 | U/L |
| ALANINE AMINOTRANSFERASE (ALT/SGPT) | 11 | Adults : < 34 | U/L |
| ALKALINE PHOSPHATASE | 50 | Adult(<60yrs) : 35 - 105 | U/L |
| GAMMA GLUTAMYL TRANSFERASE (GGT) | 14 | Adult (female) : < 40 | U/L |
| TOTAL PROTEIN, SERUM | | | |
| TOTAL PROTEIN | 7.0 | Ambulatory : 6.4 - 8.3 Recumbant : 6 - 7.8 | g/dL |
| URIC ACID, SERUM | | | |
| URIC ACID | 3.7 | Adults : 2.4-5.7 | mg/dL |
| ABO GROUP & RH TYPE, EDTA WHOLE BLOOD | | | |
| ABO GROUP | | TYPE A | |
| RH TYPE | | POSITIVE | |
| BLOOD COUNTS,EDTA WHOLE BLOOD | | | |
| HEMOGLOBIN | 12.4 | 12.0 - 15.0 | g/dL |



DIAGNOSTIC REPORT



CLIENT CODE : CA00010147 - MEDIWHEEL
CLIENT'S NAME AND ADDRESS: MEDIWHEEL ARCOFEMI HEALTHCARE LIMITED

MEDIWHEEL ARCOFEMI HEALTHCARE LIMITED
 F701A, LADO SARAI, NEW DELHI,
 SOUTH DELHI, DELHI,
 SOUTH DELHI 110030
 DELHI INDIA
 8800465156



DDRC SRL DIAGNOSTICS
 GANDHI NAGAR, KTM
 KERALA, INDIA
 Tel : 93334 93334
 Email : customercare.ddrc@srl.in

PATIENT NAME : IVY VINCENT **PATIENT ID : IVYVF1404934036**

ACCESSION NO : **4036WD002153** AGE : 30 Years SEX : Female ABHA NO :

DRAWN : RECEIVED : 14/04/2023 07:48 REPORTED : 14/04/2023 18:41

REFERRING DOCTOR : DR. MEDIWHEEL **CLIENT PATIENT ID :**

| Test Report Status | Preliminary | Results | Units |
|--------------------|-------------|---------|-------|
|--------------------|-------------|---------|-------|

| | | | |
|--|--------------|--|---------------|
| RED BLOOD CELL COUNT | 4.62 | 3.8 - 4.8 | mil/ μ L |
| WHITE BLOOD CELL COUNT | 4.90 | 4.0 - 10.0 | thou/ μ L |
| PLATELET COUNT | 255 | 150 - 410 | thou/ μ L |
| RBC AND PLATELET INDICES | | | |
| HEMATOCRIT | 36.3 | 36 - 46 | % |
| MEAN CORPUSCULAR VOL | 79.0 | Low 83 - 101 | fL |
| MEAN CORPUSCULAR HGB. | 26.9 | Low 27.0 - 32.0 | pg |
| MEAN CORPUSCULAR HEMOGLOBIN CONCENTRATION | 34.2 | 31.5 - 34.5 | g/dL |
| RED CELL DISTRIBUTION WIDTH | 12.3 | 11.6 - 14.0 | % |
| MENTZER INDEX | 17.1 | | |
| WBC DIFFERENTIAL COUNT | | | |
| SEGMENTED NEUTROPHILS | 52 | 40 - 80 | % |
| LYMPHOCYTES | 45 | High 20 - 40 | % |
| MONOCYTES | 00 | Low 2 - 10 | % |
| EOSINOPHILS | 03 | 1 - 6 | % |
| BASOPHILS | 00 | 0 - 2 | % |
| ABSOLUTE NEUTROPHIL COUNT | 2.55 | 2.0 - 7.0 | thou/ μ L |
| ABSOLUTE LYMPHOCYTE COUNT | 2.20 | 1.0 - 3.0 | thou/ μ L |
| ABSOLUTE MONOCYTE COUNT | 00 | Low 0.2 - 1.0 | thou/ μ L |
| ABSOLUTE EOSINOPHIL COUNT | 0.15 | 0.02 - 0.50 | thou/ μ L |
| ABSOLUTE BASOPHIL COUNT | 00 | Low 0.02 - 0.10 | thou/ μ L |
| NEUTROPHIL LYMPHOCYTE RATIO (NLR) | 1.2 | | |
| ERYTHROCYTE SEDIMENTATION RATE (ESR), WHOLE BLOOD | | | |
| SEDIMENTATION RATE (ESR) | 10 | 0 - 20 | mm at 1 hr |
| SUGAR URINE - POST PRANDIAL | | | |
| SUGAR URINE - POST PRANDIAL | NOT DETECTED | NOT DETECTED | |
| THYROID PANEL, SERUM | | | |
| T3 | 89.31 | Non-Pregnant : 60-181 Pregnant Trimester-wise 1st : 81-190 2nd : 100-260 3rd : 100-260 | ng/dL |
| T4 | 7.10 | 3.2 - 12.6 | μ g/dl |



DIAGNOSTIC REPORT



CLIENT CODE : CA00010147 - MEDIWHEEL
CLIENT'S NAME AND ADDRESS: MEDIWHEEL ARCOFEMI HEALTHCARE LIMITED

MEDIWHEEL ARCOFEMI HEALTHCARE LIMITED
 F701A, LADO SARAI, NEW DELHI,
 SOUTH DELHI, DELHI,
 SOUTH DELHI 110030
 DELHI INDIA
 8800465156



DDRC SRL DIAGNOSTICS
 GANDHI NAGAR, KTM
 KERALA, INDIA
 Tel : 93334 93334
 Email : customercare.ddrc@srl.in

PATIENT NAME : IVY VINCENT PATIENT ID : **IVYVF1404934036**

ACCESSION NO : **4036WD002153** AGE : 30 Years SEX : Female ABHA NO :

DRAWN : RECEIVED : 14/04/2023 07:48 REPORTED : 14/04/2023 18:41

REFERRING DOCTOR : DR. MEDIWHEEL CLIENT PATIENT ID :

| Test Report Status | Preliminary | Results | Units |
|--------------------|-------------|---------|-------|
|--------------------|-------------|---------|-------|

| | | | |
|--------------------|-------|---|--------|
| TSH 3RD GENERATION | 3.410 | (Non Pregnant) : 0.4 - 4.2 Pregnant(Trimester wise) 1st : 0.1 - 2.5 2nd : 0.2 - 3 3rd : 0.3 - 3 | µIU/mL |
|--------------------|-------|---|--------|

PHYSICAL EXAMINATION, URINE

| | |
|------------|-------------|
| COLOR | PALE YELLOW |
| APPEARANCE | CLEAR |

*** CHEMICAL EXAMINATION, URINE**

| | | |
|------------------|--------------|---------------|
| PH | 6.5 | 4.7 - 7.5 |
| SPECIFIC GRAVITY | 1.015 | 1.003 - 1.035 |
| PROTEIN | NOT DETECTED | NOT DETECTED |
| GLUCOSE | NOT DETECTED | NOT DETECTED |
| KETONES | NOT DETECTED | NOT DETECTED |
| BLOOD | NOT DETECTED | NOT DETECTED |
| BILIRUBIN | NOT DETECTED | NOT DETECTED |
| UROBILINOGEN | NORMAL | NORMAL |
| NITRITE | NOT DETECTED | NOT DETECTED |

MICROSCOPIC EXAMINATION, URINE

| | | | |
|------------------|--------------|--------------|------|
| RED BLOOD CELLS | NOT DETECTED | NOT DETECTED | /HPF |
| WBC | 1-2 | 0-5 | /HPF |
| EPITHELIAL CELLS | 8-10 | 0-5 | /HPF |
| CASTS | NOT DETECTED | | |
| CRYSTALS | NOT DETECTED | | |
| BACTERIA | NOT DETECTED | NOT DETECTED | |
| YEAST | NOT DETECTED | NOT DETECTED | |

SUGAR URINE - FASTING

| | | |
|-----------------------|--------------|--------------|
| SUGAR URINE - FASTING | NOT DETECTED | NOT DETECTED |
|-----------------------|--------------|--------------|

*** PHYSICAL EXAMINATION, STOOL**

RESULT PENDING

*** CHEMICAL EXAMINATION, STOOL**

RESULT PENDING

*** MICROSCOPIC EXAMINATION, STOOL**

RESULT PENDING



Scan to View Details



Scan to View Report

DIAGNOSTIC REPORT

Patient Ref. No. 666000004089469



CLIENT CODE : CA00010147 - MEDIWHEEL
CLIENT'S NAME AND ADDRESS: MEDIWHEEL ARCOFEMI HEALTHCARE LIMITED

MEDIWHEEL ARCOFEMI HEALTHCARE LIMITED
 F701A, LADO SARAI, NEW DELHI,
 SOUTH DELHI, DELHI,
 SOUTH DELHI 110030
 DELHI INDIA
 8800465156



DDRC SRL DIAGNOSTICS
 GANDHI NAGAR, KTM
 KERALA, INDIA
 Tel : 93334 93334
 Email : customercare.ddrc@srl.in

PATIENT NAME : IVY VINCENT **PATIENT ID : IVYVF1404934036**

ACCESSION NO : **4036WD002153** AGE : 30 Years SEX : Female ABHA NO :

DRAWN : RECEIVED : 14/04/2023 07:48 REPORTED : 14/04/2023 18:41

REFERRING DOCTOR : DR. MEDIWHEEL **CLIENT PATIENT ID :**

| Test Report Status | Preliminary | Results | Units |
|--------------------|-------------|---------|-------|
|--------------------|-------------|---------|-------|

MEDIWHEEL HEALTH CHECKUP BELOW 40(F)TMT

- * ECG WITH REPORT REPORT
- * USG ABDOMEN AND PELVIS REPORT COMPLETED
- * CHEST X-RAY WITH REPORT REPORT COMPLETED

****End Of Report****

Please visit www.ddrcsrl.com for related Test Information for this accession
 TEST MARKED WITH '*' ARE OUTSIDE THE NABL ACCREDITED SCOPE OF THE LABORATORY.

PRASEEDA S NAIR
BIOCHEMIST

DR.KRIPA ELIZABETH JOHN
CONSULTANT PATHOLOGIST

K.MEERA BHAI
SENIOR BIOCHEMIST



Scan to View Details



Scan to View Report



If the examinee is suffering from an acute life threatening situation, you may be obliged to disclose the result of the medical examination to the examinee.

| | |
|---------------------------|--|
| 1. Name of the examinee | : Mr./Mrs./Ms. <i>Ivy Vincent</i> |
| 2. Mark of Identification | : (Mole/Scar/any other (specify location)): <i>A mole under nose</i> |
| 3. Age/Date of Birth | : <i>30 11/08/1993</i> Gender: <i>F/M</i> |
| 4. Photo ID Checked | : (Passport/Election Card/PAN Card/Driving Licence/Company ID) - <i>Adhaar</i> |

PHYSICAL DETAILS:

| | | |
|---|---------------------------------------|--|
| a. Height <i>164</i> (cms) | b. Weight <i>66</i> (Kgs) | c. Girth of Abdomen <i>81</i> (cms) |
| d. Pulse Rate <i>65</i> .. (/Min) | e. Blood Pressure: <i>100/70</i> | Systolic Diastolic |
| | 1 st Reading | |
| | 2 nd Reading | |

FAMILY HISTORY:

| Relation | Age if Living | Health Status | If deceased, age at the time and cause |
|------------|-------------------|---------------|--|
| Father | <i>60</i> | <i>Good</i> | |
| Mother | <i>55</i> | <i>Good</i> | |
| Brother(s) | <i>27, 21, 18</i> | <i>Good</i> | |
| Sister(s) | <i>24</i> | <i>Good</i> | |

HABITS & ADDICTIONS: Does the examinee consume any of the following?

| Tobacco in any form | Sedative | Alcohol |
|---------------------|-----------|-----------|
| <i>No</i> | <i>No</i> | <i>No</i> |

PERSONAL HISTORY

- a. Are you presently in good health and entirely free from any mental or Physical impairment or deformity. If No, please attach details. **Y/N** ✓
- b. Have you undergone/been advised any surgical procedure? *Yes* **Y/N** ✓
- c. During the last 5 years have you been medically examined, received any advice or treatment or admitted to any hospital? *For delivery* **Y/N** ✓
- d. Have you lost or gained weight in past 12 months? **Y/N** ✓

Have you ever suffered from any of the following?

- Psychological Disorders or any kind of disorders of the Nervous System? **Y/N** ✓
- Any disorders of Respiratory system? **Y/N** ✓
- Any Cardiac or Circulatory Disorders? **Y/N** ✓
- Enlarged glands or any form of Cancer/Tumour? **Y/N** ✓
- Any Musculoskeletal disorder? **Y/N** ✓
- Any disorder of Gastrointestinal System? **Y/N** ✓
- Unexplained recurrent or persistent fever, and/or weight loss **Y/N** ✓
- Have you been tested for HIV/HBsAg / HCV before? If yes attach reports **Y/N** ✓
- Are you presently taking medication of any kind? **Y/N** ✓

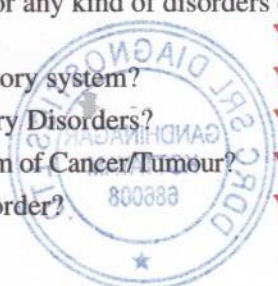

DDRC SRL Diagnostics Private Limited

Corp. Office: DDRC SRL Tower, G- 131, Panampilly Nagar, Ernakulam - 682 036
Ph No. 0484-2318223, 2318222, e-mail: info@ddrcsrl.com, web: www.ddrcsrl.com

Corp. Office: DDRC SRL Tower, G- 131, Panampilly Nagar, Ernakulam - 682 036, Ph No: 2310688, 2318222, web: www.ddrcsrl.com

• Any disorders of Urinary System?

Y/N ✓

• Any disorder of the Eyes, Ears, Nose, Throat or Mouth & Skin

Y/N ✓

FOR FEMALE CANDIDATES ONLY

a. Is there any history of diseases of breast/genital organs?

Y/N ✓

d. Do you have any history of miscarriage/abortion or MTP

Y/N ✓

b. Is there any history of abnormal PAP Smear/Mammogram/USG of Pelvis or any other tests? (If yes attach reports)

Y/N ✓

e. For Parous Women, were there any complication during pregnancy such as gestational diabetes, hypertension etc

Y/N ✓

c. Do you suspect any disease of Uterus, Cervix or Ovaries?

Y/N ✓

f. Are you now pregnant? If yes, how many months?

Y/N ✓

CONFIDENTIAL COMMENTS FROM MEDICAL EXAMINER

➤ Was the examinee co-operative? Y/N

➤ Is there anything about the examinee's health, lifestyle that might affect him/her in the near future with regard to his/her job? Y/N

➤ Are there any points on which you suggest further information be obtained? Y/N

➤ Based on your clinical impression, please provide your suggestions and recommendations below;

.....
.....

➤ Do you think he/she is **MEDICALLY FIT** or UNFIT for employment.

FIT

MEDICAL EXAMINER'S DECLARATION

I hereby confirm that I have examined the above individual after verification of his/her identity and the findings stated above are true and correct to the best of my knowledge.

Name & Signature of the Medical Examiner :

Dr. Austin Varghees
[Signature]

Seal of Medical Examiner :

Dr. Austin Varghees
MBBS
TCMC Reg. No: 77017

Name & Seal of DDRC SRL Branch :



Date & Time :

DDRC SRL Diagnostics Private Limited

Corp. Office: DDRC SRL Tower, G- 131, Panampilly Nagar, Ernakulam - 682 036
Ph No. 0484-2318223, 2318222, e-mail: info@ddrcsrl.com, web: www.ddrcsrl.com

Regd. Office: 4th Floor, Prime Square, Plot No.1, Gaiwadi Industrial Estate, S.V. Road, Goregaon (West), Mumbai - 400062.

ഓരോരുത്തരുടെയും തിരിച്ചറിയൽ അതോറിറ്റി

ഭാരത സർക്കാർ

Unique Identification Authority of India
Government of India

പ്രവേശന നമ്പർ / Enrollment No.: 2007/60032/02532

To
Ivy Vincent
കുടുംബ പരിരക്ഷ
KIZHAKKUPARAMPIL
PRAVITAHANAM
ULLANAD P O
Bharananganam
Ullanad, Kottayam
Kerala - 686651

22/11/2012



KL927285062FT

92728506



നിങ്ങളുടെ ആധാർ നമ്പർ / Your Aadhaar No.:

3210 1574 2254

ആധാർ - സാധാരണക്കാരന്റെ അപകാശം



ഭാരത സർക്കാർ
Government of India

കുടുംബ പരിരക്ഷ

Ivy Vincent

മരുമകൻ : വിനസെന്റ് കെ. വി.
Father: VINCENT K M

ജനന തീയതി / DOB: 11/08/1992
ലിംഗം / Female

3210 1574 2254



ആധാർ - സാധാരണക്കാരന്റെ അപകാശം

വിവരങ്ങൾ

- ആധാർ തിരിച്ചറിയലിനുള്ള രേഖയാണ്.
- പൗരത്വപത്രികയുടെ തുല്യം
- തിരിച്ചറിയൽ ഞെർവെൻസ് വഴി ആധികാരികമാക്കുക.

INFORMATION

- Aadhaar is proof of identity, not of citizenship.
- To establish identity, authenticate online.

■ ആധാർ രാജ്യത്തുടനീളം അംഗീകാരമുള്ളതാകുന്നു.

■ ഭാവിയയിൽ സർക്കാർ സർക്കാരിതര സേവനങ്ങൾ പ്രയോജനപ്പെടുത്തുന്നതിന് ആധാർ സഹായകമാകും.

■ Aadhaar is valid throughout the country.

■ Aadhaar will be helpful in availing Government and Non-Government services in future.



ഓരോരുത്തരുടെയും തിരിച്ചറിയൽ അതോറിറ്റി
Unique Identification Authority of India

മേൽവിലാസം: കിഴക്കേപറമ്പിൽ
പുലിത്തറം, ഉളളൂർ പി ഒ
ഭരണങ്ങനം, ഉളളൂർ, കോട്ടയം, കേരളം, കേരളം
686651

Address:
KIZHAKKUPARAMPIL,
PRAVITAHANAM, ULLANAD
P O, Bharananganam,
Ullanad, Kottayam, Kerala,
686651

3210 1574 2254

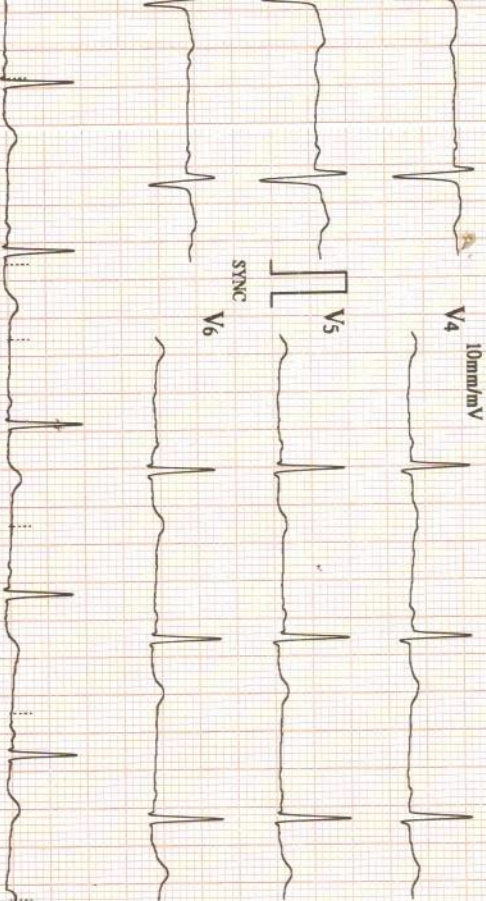

14/04/2023 10:25

ID : 2007

Name: IVY

VINCENT

Sex : Female

Age : 30

HR : 65 bpm
 R-R : 910 ms
 P-R : 140 ms
 QRS : 95 ms
 QT/QTc : 410/429 ms
 P/QRS/T : -7/65/72 °
 RV5/SV1 : 0.910/0.710 mV
 RV5+SV1 : 1.620 mV

V2.002 (BIOS: V2.004/AMP: V1.006)



Machine Interpretation Only

Confirm with Physician

Physician:

25mm/s 0.5-25Hz

I 10mm/mV

aVR 10mm/mV

V1 10mm/mV

II

aVL

V2

III

aVF

V3

SYNC

SYNC aVF

SYNC

10mm/mV

II

HE3200

DDRC MCH KOTTAYAM HEIDELCO INDIA No. 0522-4113779

info@heidelco.com

ECG REPORT

ACCESSION NO : 4036WD002153
 NAME : IVY VINCENT
 AGE : 30
 SEX : FEMALE
 DATE : 14.04.2023
 COMPANY : MEDIWHEEL
 RATE : 65 bpm
 RHYTHM : Normal sinus rhythm
 P. WAVE : Normal
 P-R INTERVAL : 140ms
 Q,R,S,T. WAVES : Normal
 AXIS : Normal
 ARRHYTHMIAS : Nil
 QT INTERVAL : 410ms
 OTHERS : Nil
 OPINION : Normal ECG



Dr. Austi Varghees
 MBBS
 TCMC Reg. No: 77017

OPHTHALMOLOGY REPORT

ACCESSION NO:4036WD002153

This is to certify that I have examined

MR /MS.....Ivy Vincent.....Aged.....30 yrs.....and

His / her visual standard is as follows.

Acuity of Vision

For Far

R6/6.....L6/6.....

For Near

RN6.....LN6.....

Colour Vision

.....NORMAL.....DATE: 14.04.2023
OPTOMETRIST

Name: IVY VINCENT
Age/Sex: 30 yrs/ F
Accession No: 4036WD002153

Report Date: 14.04.2023
Ref.by: Mediwheel

USG ABDOMEN & PELVIS

OBSERVATIONS:

- Liver:** Normal in size. Shows normal parenchymal echotexture. No focal parenchymal lesion noted. The biliary radicals appear normal. Portal vein is normal (10 mm).
- Gall bladder:** Distended (measures 6.7 x 1.1 cm) No calculus seen. No e/o of any wall thickening / edema. No e/o any pericholecystic collection.
- CBD:** Not dilated (3 mm).
- Spleen:** Normal in size (10 cm) and echotexture. No focal lesion.
- Pancreas:** Head (2 cm), body (1.3 cm) and tail (1.3 cm) appear normal. No focal lesion. No calcification or duct dilatation noted.
- Kidneys:** Right kidney length measures 10.4 cm. Parenchymal thickness 1.5 cm Normal in position & size. Cortical echogenicity is normal. There is good cortico-medullary differentiation. No calculus or mass lesion seen. No hydronephrosis.
 Left kidney length measures 11.1 cm. Parenchymal thickness 1.8 cm Normal in position & size. Cortical echogenicity is normal. There is good cortico-medullary differentiation. No calculus or mass lesion seen. No hydronephrosis.
- Ureters:** Not dilated.
- Urinary Bladder:** Distended, No luminal or wall abnormality noted.
- Uterus:** Is anteverted and normal in size measures 7.2 x 5.6 x 4.8 cm. Myometrial echo is uniform. Endometrial echo is normal. ET- 11 mm. Cavity is empty.
- Ovaries:** Right ovary: 3.2 x 1.6 cm Left ovary: 2.8 x 1.2 cm
 Normal in size and morphology on both sides.
- Adnexa:** No adnexal lesions.
- Others:** No evident lymphadenopathy. No evidence of bowel wall thickening/echogenic mesentery/dilated bowel loops. Normal peristalsis seen. No free fluid in the peritoneal cavity. No pleural effusion noted.

IMPRESSION:

- **No significant abnormality detected.**



Dr. Deepak.V, MBBS, DMRD
 Radiologist

Note: This is radiological opinion and not the final diagnosis. Ultrasound is limited by patient adiposity, bowel gas and correlate clinically and investigate further as needed.



Exam

14-04-2023-0002

Accession #

Exam Date

Description

Sonographer

1404202

Date
Order

Other

[2D] G17/118dB/FA10/P90/HAR/FSI 1

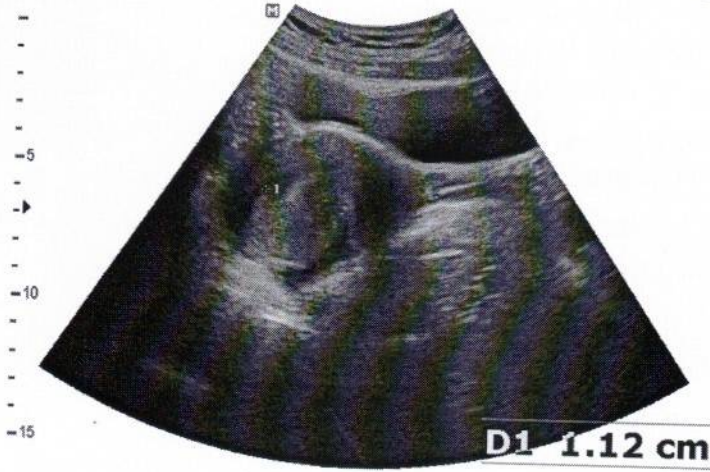

[2D] G17/118dB/FA10/P90/HAR/FSI 1



[2D] G17/118dB/FA10/P90/HAR/FSI 1

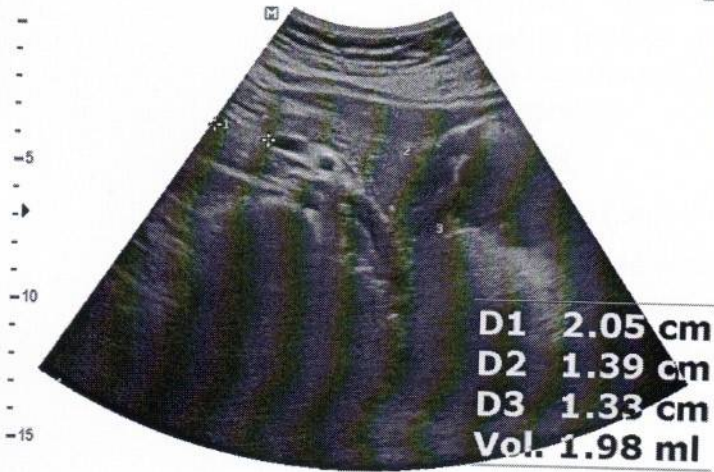

[2D] G17/118dB/FA10/P90/HAR/FSI 1



[2D] G19/118dB/FA10/P90/HAR/FSI 1

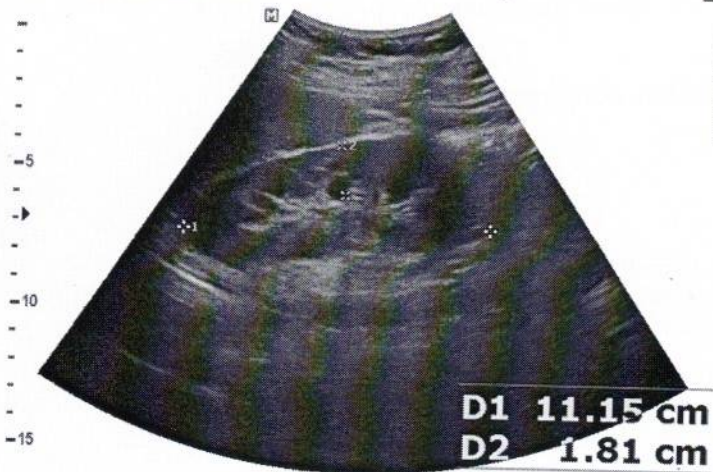

[2D] G17/118dB/FA10/P90/HAR/FSI 1

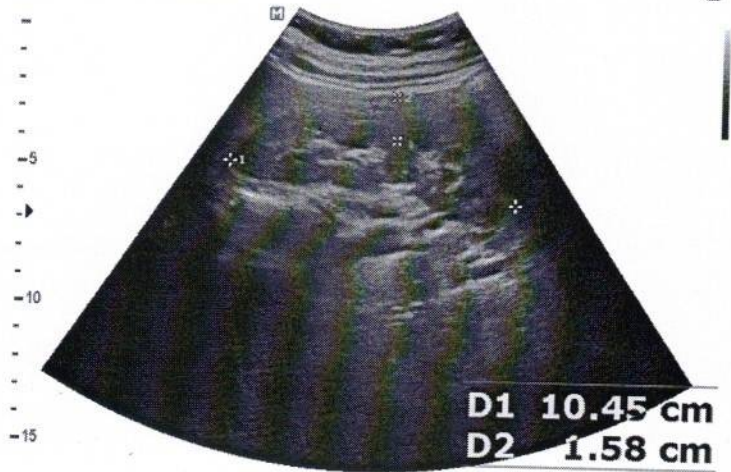

DDRC SRL KOTTAYAM

Patient Details

Name: IVY VINCENT ID: 265
 Date: 14-Apr-23
 Age: 30 y Sex: F

Time: 11:30:05
 Height: 164 cms

Weight: 66 Kgs

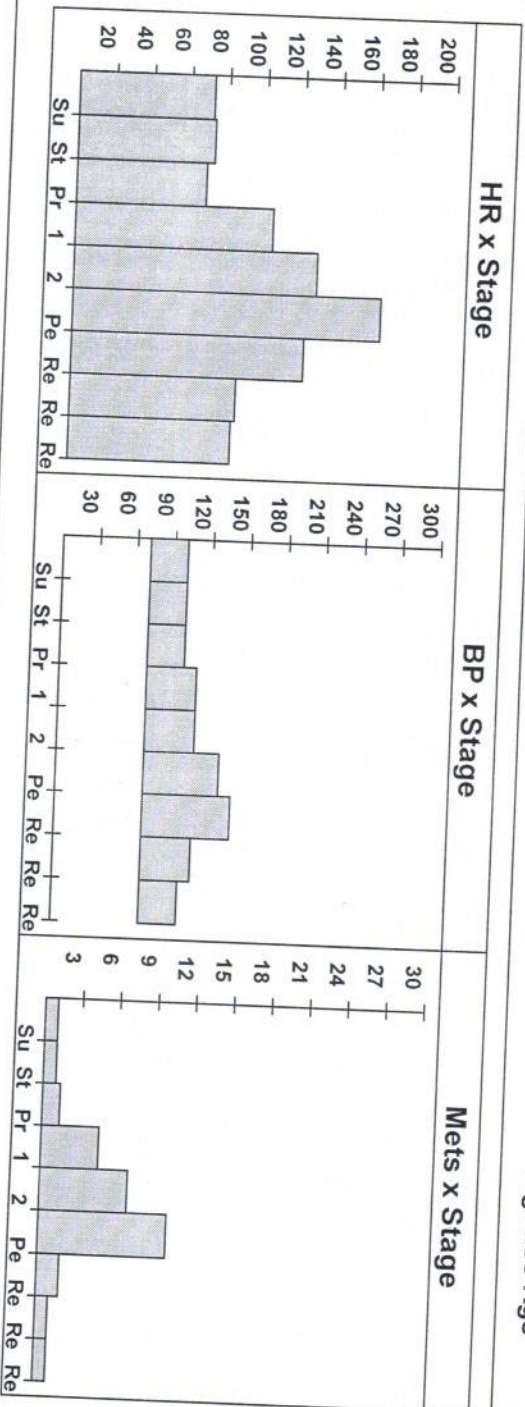

Interpretation

STRESSED UPTO 8:11 MTS ON BRUCE PROTOCOL AND ATTAINED 86% OF THR AT HR OF 163 BPM WITH A WORKLOAD OF 9.4 METS. RPP- 22820.
 NORMAL HR AND BP RESPONSE.
 NO ANGINA/ARRHYTHMIA.
 BASELINE ECG SHOWS SR WITH Q WAVES.
 NO SIGNIFICANT ST SHIFT.

IMP:- TEST IS NEGATIVE FOR INDUCIBLE ISCHEMIA.
 GOOD EFFORT TOLERANCE.



Dr. Austi Varghees
MBBS
TCMC Reg. No: 77017

DDRC SRL KOTTAYAM

Patient Details

Name: IVY VINCENT ID: 265
 Date: 14-Apr-23
 Age: 30 y Sex: F

Time: 11:30:05

Clinical History: FOR CARDIAC EVALUATION

Height: 164 cms

Weight: 66 Kgs

Medications: NIL

Test Details

Protocol: Bruce

Total Exec. Time: 8 m 11 s

Max. BP: 140 / 70 mmHg

Test Termination Criteria: FATIGUE

Pr.MHR: 190 bpm

Max. HR: 163 (86% of Pr.MHR) bpm

Max. BP x HR: 22820 mmHg/min

THR: 171 (90 % of Pr.MHR) bpm

Max. Mets: 10.20

Min. BP x HR: 5040 mmHg/min

Protocol Details

| Stage Name | Stage Time (min : sec) | Mets | Speed (mph) | Grade (%) | Heart Rate (bpm) | Max. BP (mm/Hg) | Max. ST Level (mm) | Max. ST Slope (mV/s) |
|-------------|------------------------|------|-------------|-----------|------------------|-----------------|--------------------|----------------------|
| Supine | 2 : 22 | 1.0 | 0 | 0 | 72 | 100 / 70 | -5.10 V2 | -5.66 V1 |
| Standing | 0 : 32 | 1.0 | 0 | 0 | 73 | 100 / 70 | -0.85 II | -0.71 III |
| 1 | 3 : 0 | 4.6 | 1.7 | 10 | 105 | 110 / 70 | -1.27 II | 1.06 I |
| 2 | 3 : 0 | 7.0 | 2.5 | 12 | 129 | 110 / 70 | -1.70 II | 1.06 II |
| Peak Ex | 2 : 11 | 10.2 | 3.4 | 14 | 163 | 130 / 70 | -2.55 III | 1.42 V2 |
| Recovery(1) | 1 : 2 | 1.8 | 1 | 0 | 123 | 140 / 70 | -2.12 III | 2.48 II |
| Recovery(2) | 2 : 0 | 1.0 | 0 | 0 | 88 | 110 / 70 | -1.27 II | 2.12 II |
| Recovery(3) | 1 : 4 | 1.0 | 0 | 0 | 86 | 100 / 70 | -1.49 aVF | 0.71 aVF |



IVY VINCENT (30 F)

DDRC SRL KOTTAYAM

ID: 265

Date: 14-Apr-23

Exec Time : 0 m 0 s

Stage Time : 2 m 21 s HR: 70 bpm

Protocol: Bruce

Stage: Supine

Speed: 0 mph

Grade: 0 %

(THR: 171 bpm)

B.P: 100 / 70

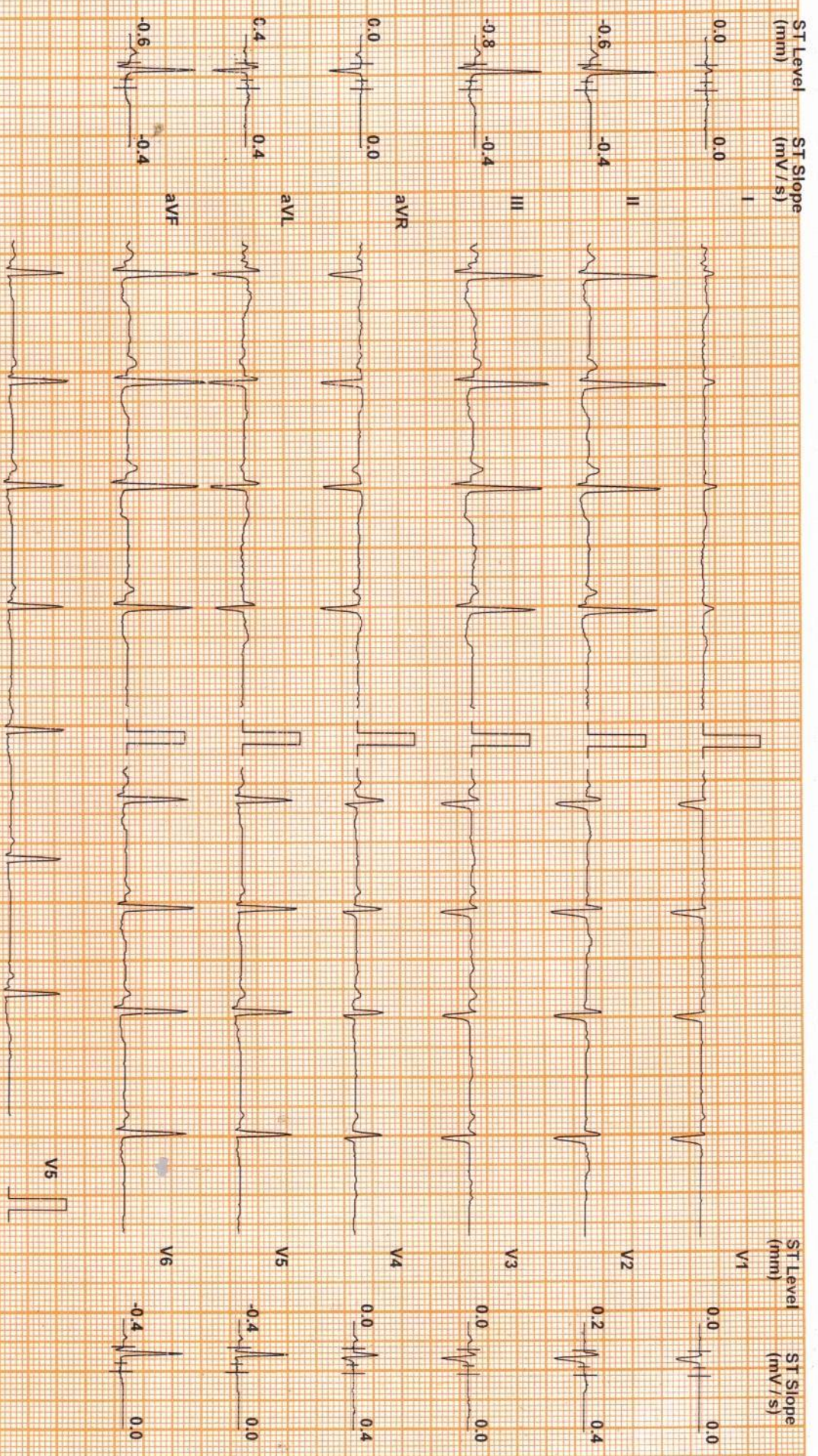

Chart Speed: 25 mm/sec
Schiller Spandau V 47

Filter: 35 Hz

Mains Fil: ON

Amp: 10 mm

Iso = R - 60 ms

J = R + 60 ms

Post J = J + 60 ms

DDRC SRL KOTTAYAM

IVY VINCENT (30 F)

ID: 265

Date: 14-Apr-23

Exec Time : 0 m 0 s

Stage Time : 0 m 1 s

HR: 72 bpm

Protocol: Bruce

Stage: Standing

Speed: 0 mph

Grade: 0 %

(THR: 171 bpm)

B.P: 100 / 70

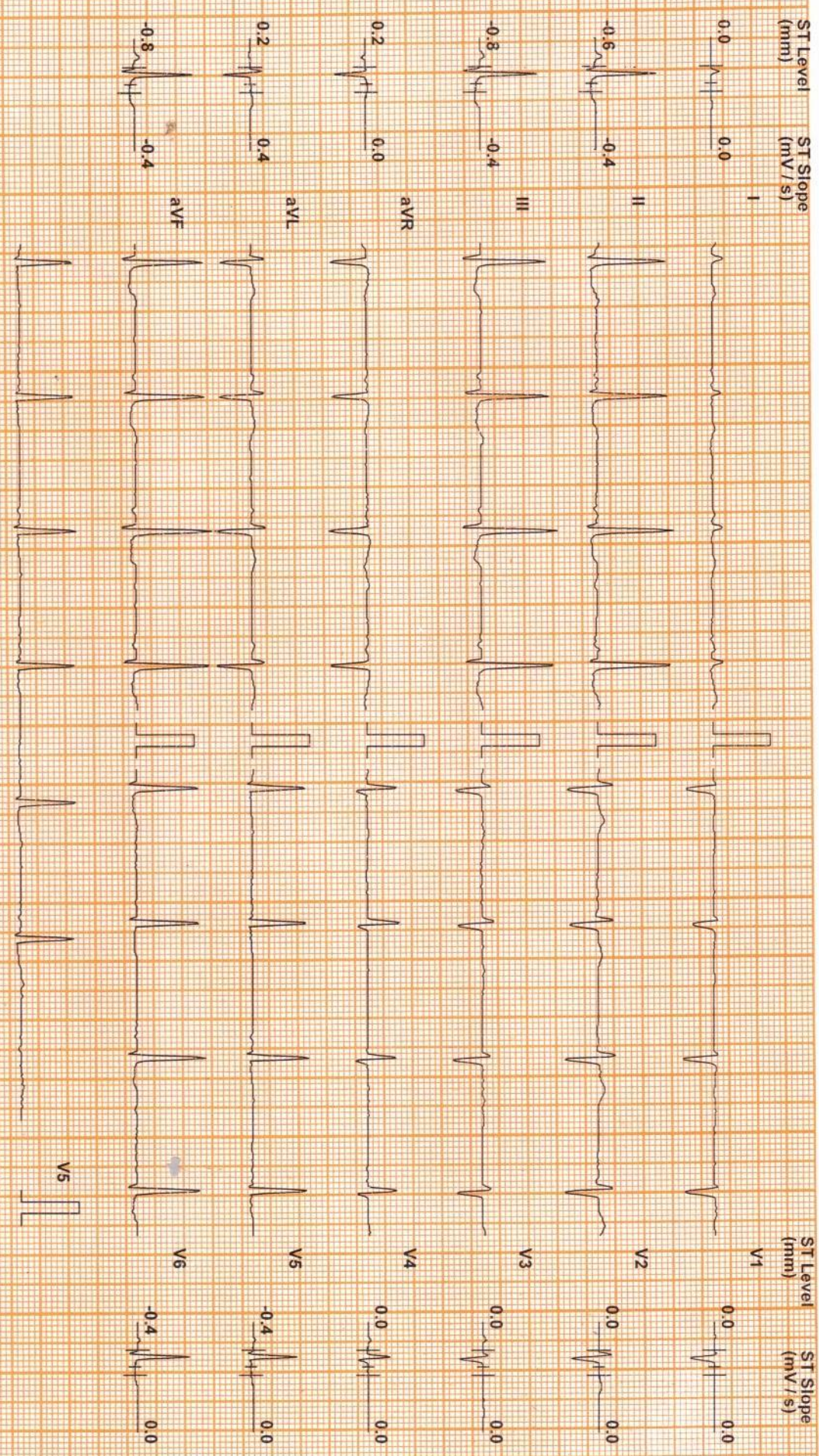

Chart Speed: 25 mm/sec
Schiller Spänsden V 47

Filter: 35 Hz

Mains Filtr. ON

Amp: 10 mm

Isd = R - 60 ms

J = R + 60 ms

Post J = J + 60 ms

DDRC SRL KOTTAYAM

IVY VINCENT (30 F)

ID: 265

Date: 14-Apr-23

Exec Time : 3 m 0 s

Stage Time : 3 m 0 s

HR: 105 bpm

Protocol: Bruce

Stage: 1

Speed: 1.7 mph

Grade: 10 %

(THR: 171 bpm)

B.P: 110 / 70

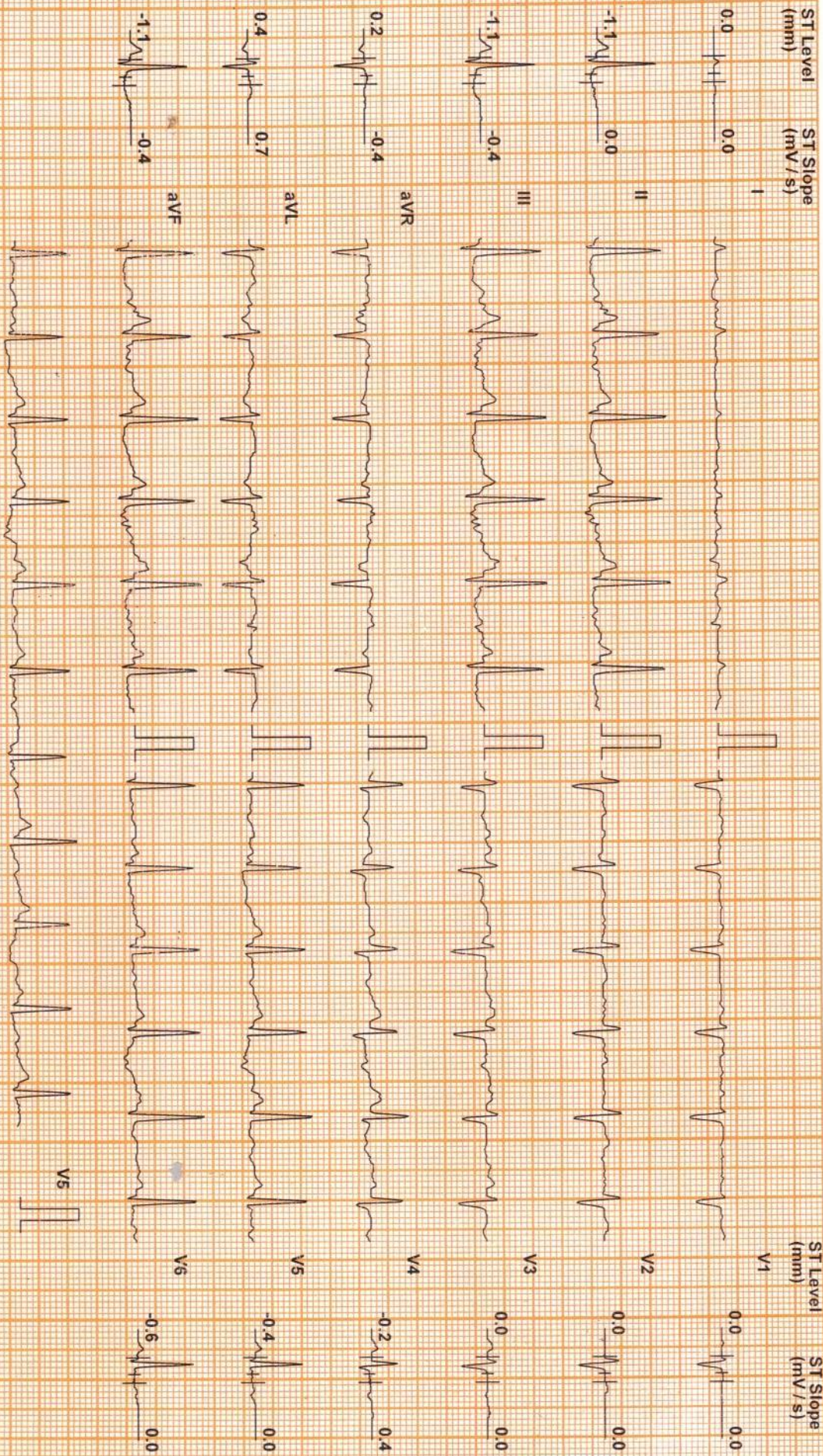

Chart Speed: 25 mm/sec
Schiller Spandan V 4.7

Filter: 35 Hz

Mains Filt: ON

Amp: 10 mm

Is9 = R - 60 ms

J = R + 60 ms

Post J = J + 60 ms

DDRC SRL KOTTAYAM

IVY VINCENT (30 F)

ID: 265

Date: 14-Apr-23

Exec Time : 6 m 0 s

Stage Time : 3 m 0 s

HR: 129 bpm

Protocol: Bruce

Stage: 2

Speed: 2.5 mph

Grade: 12 %

(THR: 171 bpm)

B.P: 110 / 70

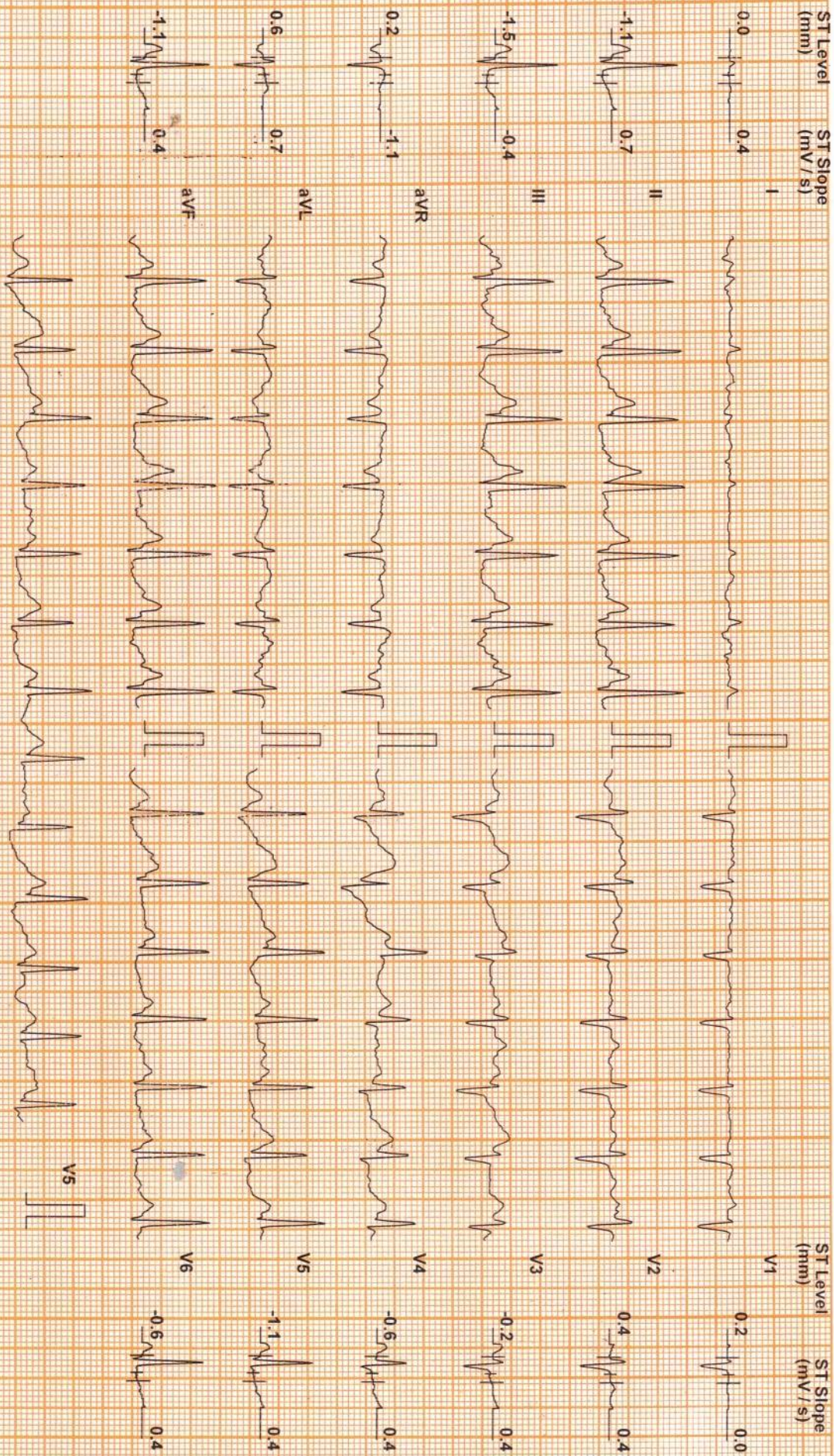

Chart Speed: 25 mm/sec
Schiller-Spandau V47

Filter: 35 Hz

Mains Fil: ON

Amp: 10 mm

ISO = R - 60 ms

J = R + 60 ms

Post J = J + 60 ms

DDRC SRL KOTTAYAM

IVY VINCENT (30 F)

ID: 265

Date: 14-Apr-23

Exec Time : 8 m 11 s Stage Time : 2 m 11 s HR: 163 bpm

Protocol: Bruce

Stage: Peak Ex

Speed: 3.4 mph

Grade: 14 %

(THR: 171 bpm)

B.P: 130 / 70

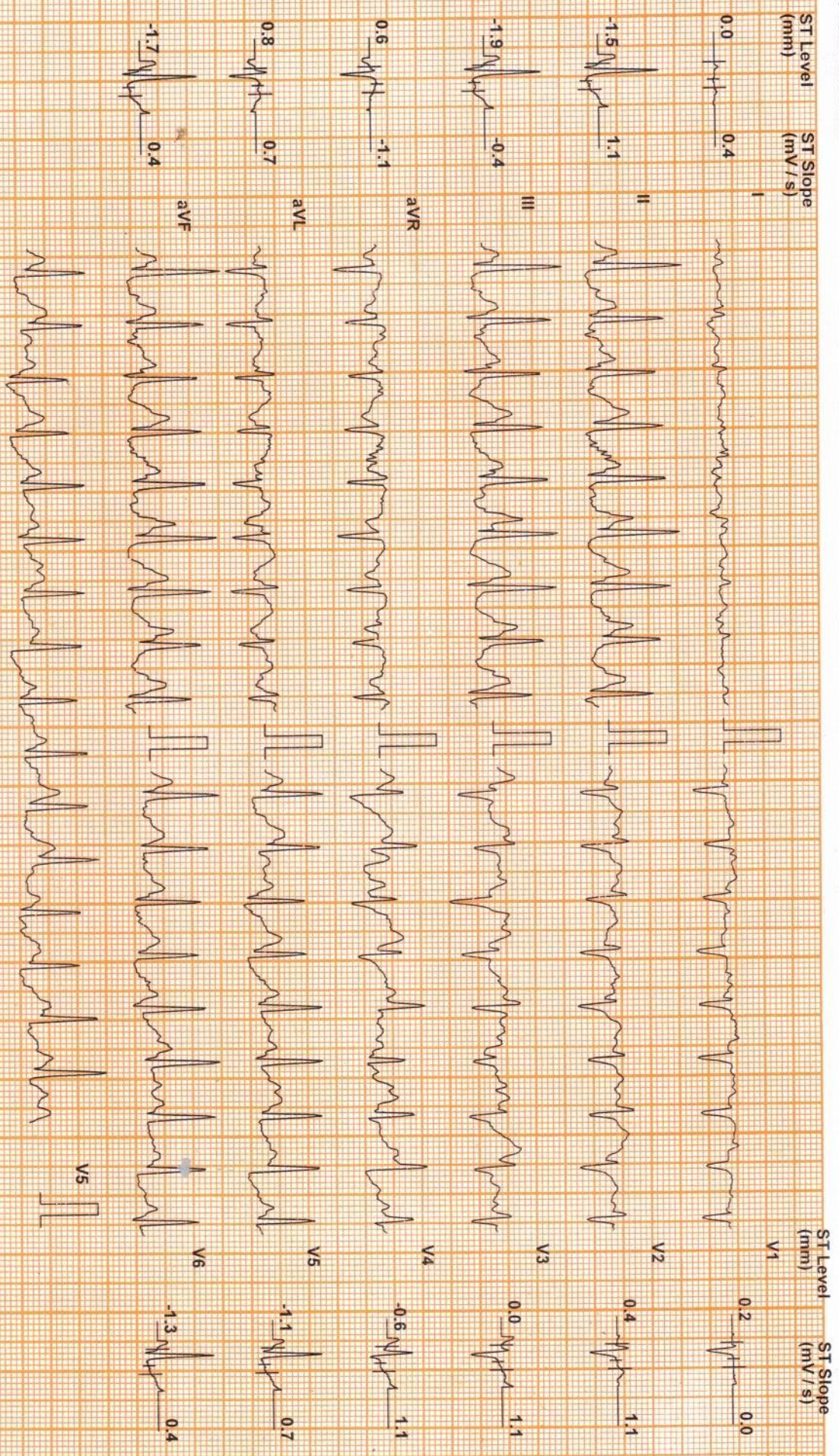

Chart Speed: 25 mm/sec
Schlier Spandan V 47

Filter: 35 Hz

Mains Filt: ON

Amp: 10 mm

ISO = R - 60 ms

J = R + 60 ms

Post J = J + 60 ms

DDRC SRL KOTTAYAM

IVY VINCENT (30 F)

ID: 265

Date: 14-Apr-23

Exec Time : 8 m 11 s Stage Time : 1 m 2 s

HR: 123 bpm

Protocol: Bruce

Stage: Recovery(1)

Speed: 0 mph

Grade: 0 %

(THR: 171 bpm)

B.P: 140 / 70

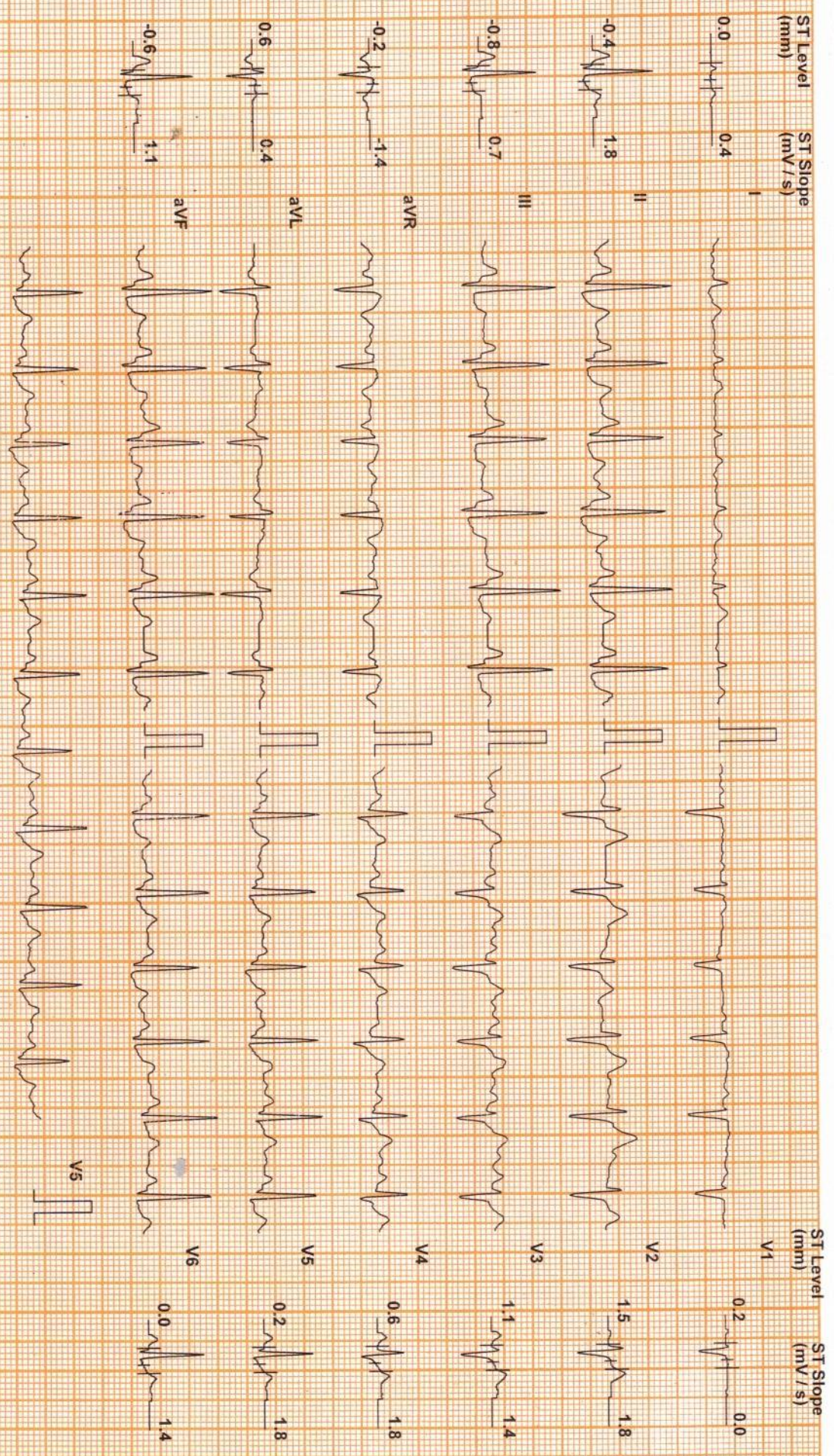

Chart Speed: 25 mm/sec
Schiller Spandan V4.7

Filter: 35 Hz

Mains Fil: ON

Amp: 10 mm

ISO = R - 60 ms

J = R + 60 ms

Post J = J + 60 ms

IVY VINCENT (30 F)

DDRC SRL KOTTAYAM

ID: 265

Date: 14-Apr-23

Exec Time : 8 m 11 s Stage Time : 2 m 0 s

HR: 88 bpm

Protocol: Bruce

Stage: Recovery(2)

Speed: 0 mph

Grade: 0 %

(THR: 171 bpm)

B.P: 110 / 70

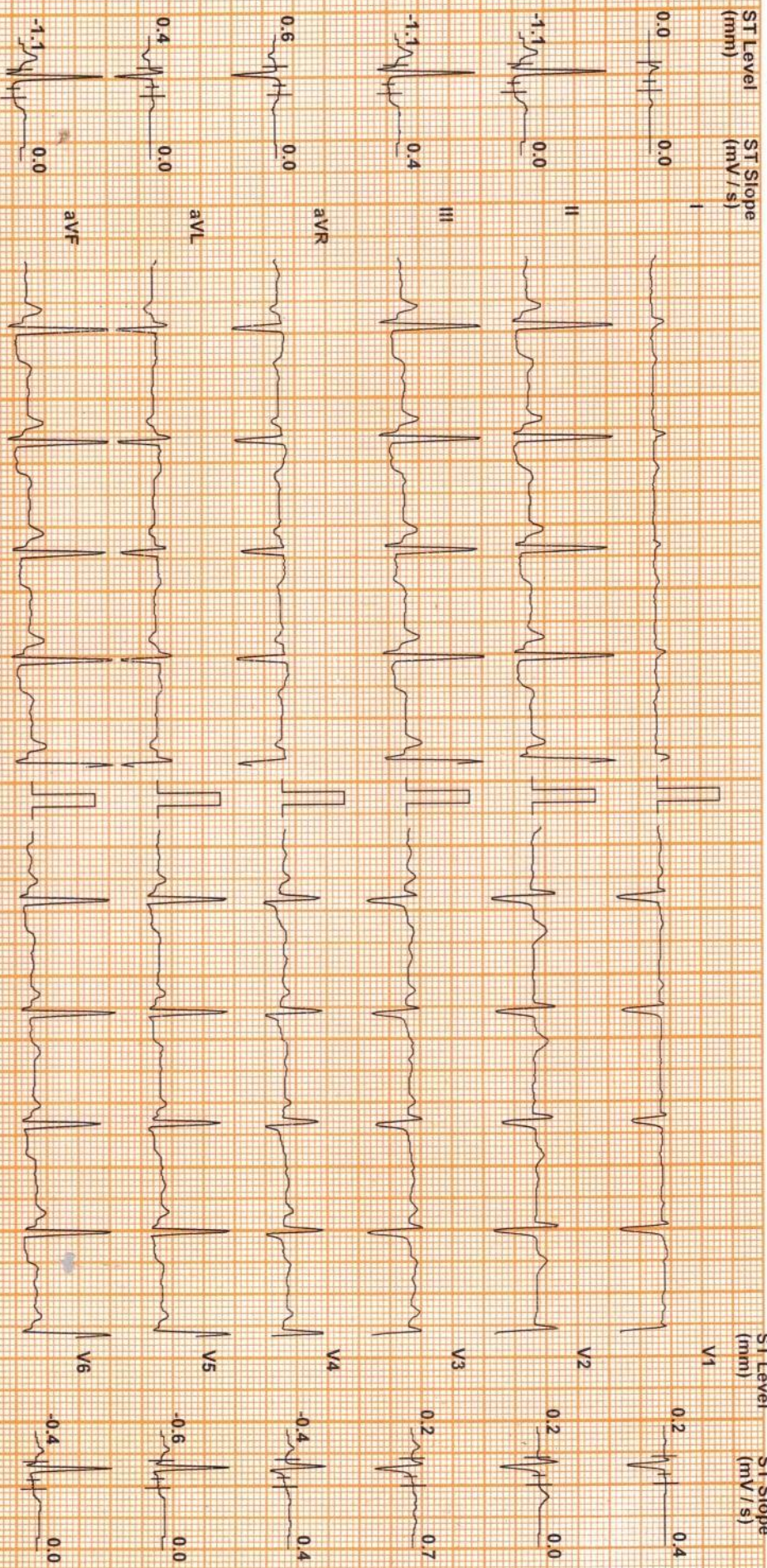

Chart Speed: 25 mm/sec
Schiller Sparden V 4.7

Filter: 35 Hz

Mains Filt: ON

Amp: 10 mm

ISO = R - 60 ms

J = R + 60 ms

Post J = J + 60 ms

DDRC SRL DIAGNOSTICS LTD. TRIVANDRUM, KOTTAYAM, COCHIN, CALICUT.

IVY VINCENT (30 F)

DDRC SRL KOTTAYAM

ID: 265

Date: 14-Apr-23

Exec Time : 8 m 11 s Stage Time : 1 m 1 s

HR: 86 bpm

Protocol: Bruce

Stage: Recovery(3)

Speed: 0 mph

Grade: 0 %

(THR: 171 bpm)

B.P: 100 / 70

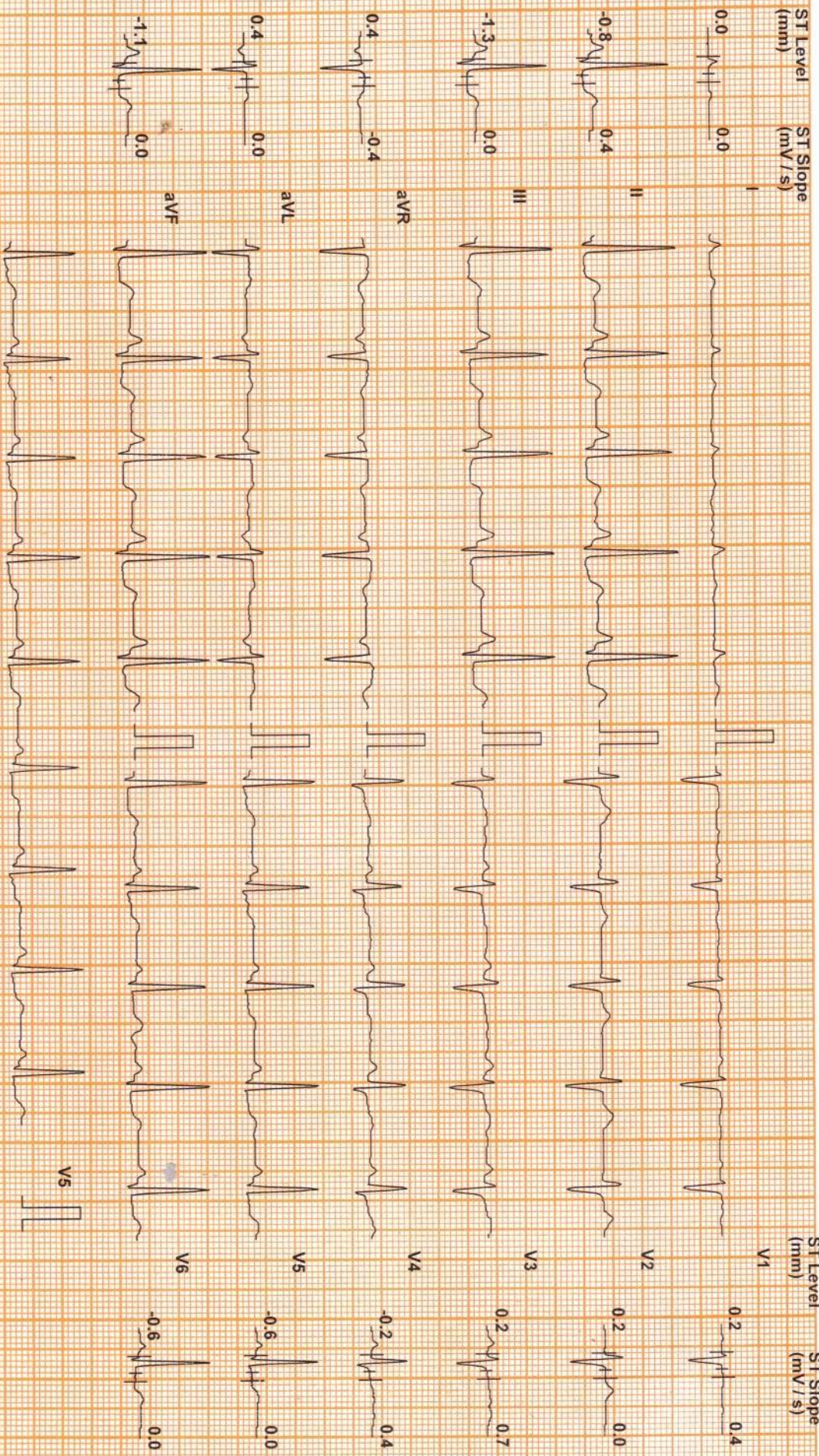

Chart Speed: 25 mm/sec
Schiller Spanan V47

Filter: 35 Hz

Mains Fil: ON

Amp: 10 mm

ISO = R - 60 ms J = R + 60 ms Post J = J + 60 ms