

WT - 93 Kg  
 HT - 180 cm  
 BP - 120/90 mm Hg  
 Peds - 76/min

# INDIA DRIVING LICENCE MOTOR VEHICLE ACT 1988-89

प्रारूप-६

(नियम 9६(9) देखिये)



छ: से.मी. आठ से.मी. के आकार के पुस्तक में मुद्रित किया जाना है (चालन अनुज्ञप्ति का प्रारूप)  
 अनुज्ञप्ति का धारक का नाम Saurabh Gautam  
 का पुत्र/की पत्नी/की पुत्री Prem Shanker Gautam  
 (अनुज्ञापन अधिकारी की मुहर और उसके हस्ताक्षर का एक भाग फोटोग्राफ पर और एक भाग चालन अनुज्ञप्ति पर होना चाहिए)

**चालन अनुज्ञप्ति संख्या**

UP/12-5-08

अनुज्ञप्ति धारक के नमूना हस्ताक्षर/अंगूठा निशान

जारी किये जाने की तिथि

12-5-08

नाम Saurabh Gautam  
 का पुत्र/की पत्नी/की पुत्री Prem Shanker Gautam  
 अस्थाई पता/सरकारी पता (यदि कोई हो)

स्थाई पता M/6-280 Baran II Kanpur

जन्म की तारीख

2-1-50

शैक्षिक योग्यता

B.A. New MIG

अनुज्ञप्ति के धारक को निम्नलिखित वाहनों को भारत में सर्वत्र चलाने की अनुज्ञप्ति दी जाती है।

- बिना गियर वाली मोटर साइकिल
- गियर वाली मोटर साइकिल
- इन वैलिड गाड़ी
- हल्का मोटर वाहन

परिवहन यान

निम्नलिखित वर्णन का मोटर वाहन

परिवहन वाहन से भिन्न

मोटर वाहन चलाने की

अनुज्ञप्ति

उस अधिकारी का नाम और पदाभियान जिसने चालन परीक्षण लिया है। S. D. Mishra

12-5-08 से 11-5-2028 तक विधिमन्य है



**"जीवन बहुमूल्य है"**

बिना किसी भी प्रकार के दबाव में

दोनों जोर दें।

फिर सड़क पार करें।

Authority CND

कृपया लाइसेंस नम्बर व तिथि नोट कर लें

परिवहन यान चालने की अनुज्ञप्ति

विधिमन्य है।

Electronic Authority Kanpur

अनुज्ञापन प्राधिकारी के हस्ताक्षर और उसका पदाभियान

## Laboratory Report

Lab Serial no. : LSHH1226770	Mr. No : 93945
Patient Name : Mr. SAURABH GAUTAM	Reg. Date & Time : 14-Aug-2022 09:44 AM
Age / Sex : 40 Yrs / M	Sample Receive Date : 14-Aug-2022 09:55 AM
Referred by : Dr. SELF	Result Entry Date : 14-Aug-2022 12:08PM
Doctor Name : Dr. BHUPENDER BHATI	Reporting Time : 14-Aug-2022 12:08 PM
OPD : OPD	

### HAEMATOLOGY

	results	unit	reference
<b>CBC / COMPLETE BLOOD COUNT</b>			
HB (Haemoglobin)	14.5	gm/dl	12.5 - 16.0
TLC	6.5	Thousand/mm	4.0 - 11.0
DLC			
Neutrophil	52	%	40 - 70
Lymphocyte	38	%	20 - 40
Eosinophil	<b>08</b>	%	01 - 06
Monocyte	02	%	02 - 08
Basophil	00	%	00 - 01
R.B.C.	<b>5.39</b>	Thousand / UI	3.8 - 5.10
P.C.V	<b>46.3</b>	million/UI	00 - 40
M.C.V.	85.9	fL	78 - 100
M.C.H.	<b>26.8</b>	pg	27 - 31
M.C.H.C.	<b>31.3</b>	g/dl	32 - 36
Platelet Count	1.65	Lacs/cumm	1.5 - 4.5

#### INTERPRETATION:

To determine your general health status; to screen for, diagnose, or monitor any one of a variety of diseases and conditions that affect blood cells, such as anemia, infection, inflammation, bleeding disorder or cancer

technician :

Typed By : Mr. BIRJESH



## Laboratory Report

Lab Serial no.	: LSHHI226770	Mr. No	: 93945
Patient Name	: Mr. SAURABH GAUTAM	Reg. Date & Time	: 14-Aug-2022 09:44 AM
Age / Sex	: 40 Yrs / M	Sample Receive Date	: 14-Aug-2022 09:55 AM
Referred by	: Dr. SELF	Result Entry Date	: 14-Aug-2022 01:47PM
Doctor Name	: Dr. BHUPENDER BHATI	Reporting Time	: 14-Aug-2022 12:08 PM
OPD	: OPD		

### HAEMATOLOGY

results unit reference

#### ESR / ERYTHROCYTE SEDIMENTATION RATE

ESR (Erythrocyte Sedimentation Rate) 20 mm/1hr 00 - 22

##### Comments

The ESR is a simple non-specific screening test that indirectly measures the presence of inflammation in the body. It reflects the tendency of red blood cells to settle more rapidly in the face of some disease states, usually because of increases in plasma fibrinogen, immunoglobulins, and other acute-phase reaction proteins. Changes in red cell shape or numbers may also affect the ESR.

### BIOCHEMISTRY

results unit reference

#### BLOOD SUGAR F, Sodium Fluoride Pla

Blood Sugar (F) 112.8 mg/dl 70 - 110

##### Comments:

Accurate measurement of glucose in body fluid is important in diagnosis and management of diabetes, hypoglycemia, adrenal dysfunction and various other conditions.

High levels of serum glucose may be seen in case of Diabetes mellitus, in patients receiving glucose containing fluids intravenously, during severe stress and in cerebrovascular accidents.

Decreased levels of glucose can be due to insulin administration, as a result of insulinoma, inborn errors of carbohydrate metabolism or fasting.



technician :

Typed By : Mr. BIRJESH

*Swati*  
**Dr. Swati Chandel**  
Consultant Pathologist  
39292 (MCI)

Page 1

**Dr. Bupinder Zutshi**  
(M.B.B.S., MD)  
Pathologist & Microbiologist

## Laboratory Report

Lab Serial no. : LSHH1226770	Mr. No : 93945
Patient Name : Mr. SAURABH GAUTAM	Reg. Date & Time : 14-Aug-2022 09:44 AM
Age / Sex : 40 Yrs / M	Sample Receive Date : 14-Aug-2022 09:55 AM
Referred by : Dr. SELF	Result Entry Date : 14-Aug-2022 12:08PM
Doctor Name : Dr. BHUPENDER BHATI	Reporting Time : 14-Aug-2022 12:08 PM
OPD : OPD	

### BIOCHEMISTRY

	results	unit	reference
<b>LIVER FUNCTION TEST, Serum</b>			
Bilirubin- Total	0.48	mg/dL	00 - 2.0
Bilirubin- Direct	<b>0.21</b>	mg/dL	0.0 - 0.20
Bilirubin- Indirect	0.27	mg/dL	0.2 - 1.2
SGOT/AST	<b>41.0</b>	IU/L	00 - 35
SGPT/ALT	<b>49.4</b>	IU/L	00 - 45
Alkaline Phosphate	110.1	U/L	53 - 128
Total Protein	6.94	g/dL	6.4 - 8.3
Serum Albumin	4.35	gm%	3.50 - 5.20
Globulin	2.59	gm/dl	1.8 - 3.6
Albumin/Globulin Ratio	1.68	%	

#### INTERPRETATION

A Liver Function test or one or more of its component tests may be used to help diagnose liver disease if a person has symptoms that indicate possible liver dysfunction. If a person has a known condition or liver disease, testing may be performed at intervals to monitor liver status and to evaluate the effectiveness of any treatments.



technician :

Typed By : Mr. BIRJESH

Page 1

*Swati*  
**Dr. Swati Chandel**  
Consultant Pathologist  
39292 (MCI)

**Dr. Bupinder Zutshi**  
(M.B.B.S., MD)  
Pathologist & Microbiologist

## Laboratory Report

Lab Serial no.	: LSHHI226770	Mr. No	: 93945
Patient Name	: Mr. SAURABH GAUTAM	Reg. Date & Time	: 14-Aug-2022 09:44 AM
Age / Sex	: 40 Yrs / M	Sample Receive Date	: 14-Aug-2022 09:55 AM
Referred by	: Dr. SELF	Result Entry Date	: 14-Aug-2022 12:08PM
Doctor Name	: Dr. BHUPENDER BHATI	Reporting Time	: 14-Aug-2022 12:08 PM
OPD	: OPD		

### BIOCHEMISTRY

	results	unit	reference
<b>LIPID PROFILE, Serum</b>			
S. Cholesterol	<b>215.0</b>	mg/dl	< - 200
HDL Cholesterol	47.4	mg/dl	35.3 - 79.5
LDL Cholesterol	147.9	mg/dl	50 - 150
VLDL Cholesterol	19.7	mg/dl	00 - 40
Triglyceride	98.5	mg/dl	00 - 170
Chloestrol/HDL RATIO	4.5	%	

#### INTERPRETATION:

Lipid profile OF lipid panel IS a panel of blood tests that serves as an initial screening tool for abnormalities in lipids, such as cholesterol and triglycerides. The results of this test can identify certain genetic diseases and can determine approximate risks for cardiovascular disease, certain forms of pancreatitis, and other diseases.

Centre for Excellent Patient Care

technician :

Typed By : Mr. BIRJESH



Page 1

*Swati*  
**Dr. Swati Chandel**  
Consultant Pathologist  
39292 (MCI)

**Dr. Bupinder Zutshi**  
(M.B.B.S., MD)  
Pathologist & Microbiologist

## Laboratory Report

Lab Serial no.	: LSHHI226770	Mr. No	: 93945
Patient Name	: Mr. SAURABH GAUTAM	Reg. Date & Time	: 14-Aug-2022 09:44 AM
Age / Sex	: 40 Yrs / M	Sample Receive Date	: 14-Aug-2022 09:55 AM
Referred by	: Dr. SELF	Result Entry Date	: 14-Aug-2022 03:40PM
Doctor Name	: Dr. BHUPENDER BHATI	Reporting Time	: 14-Aug-2022 03:40 PM
OPD	: OPD		

### BIOCHEMISTRY

	results	unit	reference
<b>BLOOD SUGAR (PP),Serum</b>			
SUGAR PP	<b>162.8</b>	mg/dl	80 - 140

**Comments:**

Accurate measurement of glucose in body fluid is important in diagnosis and management of diabetes, hypoglycemia, adrenal dysfunction and various other conditions. High levels of serum glucose may be seen in case of diabetes mellitus, in patients receiving glucose containing fluids intravenously, during severe stress and in cerebrovascular accidents. Decreased levels of glucose can be due to insulin administration, as a result of insulinoma, inborn errors of carbohydrate metabolism or fasting.

**METHOD:- GOD-POD METHOD, END POINT**

Centre for Excellent Patient Care



technician :

Typed By : Mr. BIRJESH

Page 1

*Swati*  
**Dr. Swati Chandel**  
Consultant Pathologist  
39292 (MCI)

**Dr. Bupinder Zutshi**  
(M.B.B.S., MD)  
Pathologist & Microbiologist



# SJM SUPER SPECIALITY HOSPITAL

Sector-63, Noida, NH-09, Near Hindon Bridge

Tel.: 0120-6530900 / 10 Mob.: +91 9599259072

E-mail.: email@sjmhospital.com

Web.: www.sjmhospital.com

## Laboratory Report

Lab Serial No. : LSHH1226770	Reg. No. : 93945
Patient Name : MR. SAURABH GAUTAM	Reg. Date & Time : 14-Aug-2022 09:44 AM
Age/Sex : 40 Yrs /M	Sample Collection Date : 14-Aug-2022 09:55 AM
Referred By : SELF	Sample Receiving Date : 14-Aug-2022 09:55 AM
Doctor Name : Dr. BHUPENDER BHATTI	ReportingTime : 14-Aug-2022 12:08 PM
OPD/IPD : OPD	

### TEST NAME

### VALUE

ABO

"B"

Rh

POSITIVE

#### Comments:

Human red blood cell antigens can be divided into four groups A, B, AB AND O depending on the presence or absence of the corresponding antigens on the red blood cells. There are two glycoprotein A and B on the cell's surface that are responsible for the ABO types. Blood group is further classified as RH positive and RH negative.

### URINE SUGAR (Fasting)

#### CHEMICAL EXAMINATION

Glucose : Nil

### URINE SUGAR (PP)

#### CHEMICAL EXAMINATION

Glucose : Nil



Mr. BIRJESH

*Swati*  
**Dr. Swati Chandel**  
 Consultant Pathologist  
 39292 (MCI)

**Dr. Bupinder Zutshi**

(M.B.B.S., MD)

Pathologist &amp; Microbiologist

14-08-2022



# SJM SUPER SPECIALITY HOSPITAL

Sector-63, Noida, NH-09, Near Hindon Bridge

Tel.: 0120-6530900 / 10 Mob.: +91 9599259072

E-mail.: email@sjmhospital.com

Web.: www.sjmhospital.com

## Laboratory Report

Lab Serial No.	: LSHHI226770	Reg. No.	: 93945
Patient Name	: MR. SAURABH GAUTAM	Reg. Date & Time	: 14-Aug-2022 09:44 AM
Age/Sex	: 40 Yrs /M	Sample Collection Date	: 14-Aug-2022 09:55 AM
Referred By	: SELF	Sample Receiving Date	: 14-Aug-2022 09:55 AM
Doctor Name	: Dr. BHUPENDER BHATI	ReportingTime	: 14-Aug-2022 03:40 PM
OPD/IPD	: OPD		:

### URINE EXAMINATION TEST

#### PHYSICAL EXAMINATION

Quantity: 20 ml

Color: Straw

Transparency: clear

#### CHEMICAL EXAMINATION

Albumin: nil

Glucose: nil

PH: Acidic

#### MICROSCOPIC EXAMINATION

Pus cells: 1-2 /HPF

RBC's: nil

Crystals: nil

Epithelial cells: 0-1 /HPF

Others: nil

#### Note:-

A **urinalysis** is a test of your urine. It's used to detect and manage a wide range of disorders, such as urinary tract infections, kidney disease and diabetes. A urinalysis involves checking the appearance, concentration and content of urine.



Mr. BIRJESH

*Swati*  
**Dr. Swati Chandel**  
 Consultant Pathologist  
 39292 (MCI)

**Dr. Bupinder Zutshi**  
 (M.B.B.S., MD)  
 Pathologist & Microbiologist  
 14-08-2022





DIAGNOSTICS

<b>Patient Name</b> : Mr. SAURABH GAUTAM	Registration No
Age/Sex : 40 Y/Male	Registered : 14/Aug/2022
Patient ID : 012208140064	Collection : 14/Aug/2022 03:38PM
Barcode : 10107859	Received : 14/Aug/2022 04:00PM
Ref. By : Self	Reported : 14/Aug/2022 06:25PM
SRF No. :	Panel : SJM Hospital
Aadhar-Nation : - Indian	Passport No. :

Test Name	Value	Unit	Bio Ref.Interval
-----------	-------	------	------------------

**HbA1C(Glycosylated Hemoglobin );EDTA**

Hb A1C, GLYCOSYLATED Hb ,EDTA <small>Particle enhanced immunoturbidimetric</small>	5.90	%	
Average Glucose <small>Calculated</small>	122.63	mg/dL	<125.0

**Interpretation:**

AS PER AMERICAN DIABETES ASSOCIATION (ADA)

REFERENCE GROUP	HbA1c IN %
NON DIABETIC ADULTS >=18 YEARS	<5.7
AT RISK (PREDIABETES)	5.7 – 6.4
DIAGNOSING DIABETES	>= 6.5
THERAPEUTIC GOALS FOR GLYCEMIC CONTROL	AGE > 19 YEARS GOAL OF THERAPY: <7.0 ACTION SUGGESTED: > 8.0 AGE <19 YEARS GOAL OF THERAPY: <7.5

**Comment :**

Glycosylated Hb is a normal adult Hb which is covalently bounded to a glucose molecule. Glycosylated Hb concentration is dependent on the average blood glucose concentration and is stable for the life of the RBC (120 days). Glycohaemoglobin serves as suitable marker of metabolic control of diabetics. Its estimation is unaffected by diet, insulin, exercise on day of testing and thus reflects average blood glucose levels over a period of last several weeks /months. There is a 3 - 4 week time before percent Glycohaemoglobin reflects changes in blood glucose levels.

ADA criteria for correlation between HbA1c & Mean plasma glucose levels.

- 1.Glycosylated hemoglobin (HbA1c) test is three monthly monitoring done to assess compliance with therapeutic regimen in diabetic patients.
- 2.Since Hb1c reflects long term fluctuations in blood glucose concentration, a diabetic patient who has recently under good control may still have high concentration of HbA1c. Converse is true for a diabetic previously under good control but now poorly controlled.
- 3.Target goals of < 7.0 % may be beneficial in patients with short duration of diabetes, long life expectancy and no significant cardiovascular disease. In

Dr. Jatinder Bhatia  
MD Pathology  
Director

Dr. Madhusmita Das  
MD MICROBIOLOGY



Dr. Priyanka Rana  
MD Pathology

NABL ACCREDITED & ICMR APPROVED FOR COVID-19

**360 Diagnostics & Health Services Pvt. Ltd.**

C-1/2 Sector-31, Noida - 201 301 (U.P) Tel.: 0120-4224797, 7042922881

E-mail: admin@360healthservices.com | Website : www.360healthservice.com

REPORT



360

DIAGNOSTICS

Patient Name : Mr. SAURABH GAUTAM

Age/Sex : 40 Y/Male

Patient ID : 012208140064

Barcode : 10107859

Ref. By : Self

SRF No. :

Aadhar-Nation : - Indian

Registration No : 103050

Registered : 14/Aug/2022

Collection : 14/Aug/2022 03:38PM

Received : 14/Aug/2022 04:00PM

Reported : 14/Aug/2022 06:25PM

Panel : SJM Hospital

Passport No. :

Test Name	Value	Unit	Bio Ref.Interval
-----------	-------	------	------------------

patients with significant complications of diabetes, limited life expectancy or extensive co-morbid conditions, targeting a goal of < 7.0% may not be appropriate.

4.High HbA1c (>9.0 -9.5 %) is strongly associated with risk of development and rapid progression of microvascular and nerve complications

5.Any condition that shorten RBC life span like acute blood loss; hemolytic anemia falsely lower HbA1c results.

6.HbA1c results from patients with HbSS,HbSC and HbD must be interpreted with caution , given the pathological processes including anemia,increased

red cell turnover, and transfusion requirement that adversely impact HbA1c as a marker of long-term glycemic control.

7.Specimens from patients with polycythemia or post-splenectomy may exhibit increase in HbA1c values due to a somewhat longer life span of the red cells.

\*\*\* End Of Report \*\*\*

*J. Bhatia*

Dr. Jatinder Bhatia  
MD Pathology  
Director

*Madhusmita Das*

Dr. Madhusmita Das  
MD MICROBIOLOGY



*Priyanka Rana*

Dr. Priyanka Rana  
MD Pathology

NABL ACCREDITED & ICMR APPROVED FOR COVID-19

360 Diagnostics & Health Services Pvt. Ltd.

C-1/2 Sector-31, Noida - 201 301 (U.P) Tel.: 0120-4224797, 7042922881

E-mail: admin@360healthservices.com | Website : www.360healthservice.com

**Patient Name : Mr. SAURABH GAUTAM**

Age/Sex : 40 Y/Male

Patient ID : 012208140064

Barcode : 10107859

Ref. By : Self

SRF No. :

Aadhar-Nation :- Indian

Registration No : 103050

Registered : 14/Aug/2022

Collection : 14/Aug/2022 03:38PM

Received : 14/Aug/2022 04:00PM

Reported : 14/Aug/2022 05:18PM

Panel : SJM Hospital

Passport No. :

Test Name	Value	Unit	Bio Ref.Interval
-----------	-------	------	------------------

**THYROID PROFILE.(TFT)SERUM**

T3 ,Serum	118.00	ng/dl	69-215
T4 ,Serum ECLIA	8.70	ug/dL	5.2-12.7
TSH(ultrasensitive) ECLIA	2.9	uIU/mL	0.3-4.5

TSH	T3 / FT3	T4 / FT4	Suggested Interpretation for the Thyroid Function Tests Pattern
Within range	Decreased	Within range	Isolated Low T3-often seen in elderly & associated non-thyroidal illness. In elderly the drop in T3 level can be upto 25%.
Raised	Within range	Within Range	Isolated high TSH especially in the range of 4.7 to 15 mIU/ml is commonly associated with physiological & biological TSH variability.
			Subclinical Autoimmune Hypothyroidism
			Intermittent T4 therapy for hypothyroidism
			Recovery phase after non-thyroidal illness"
Raised	Decreased	Decreased	Chronic Autoimmune Thyroiditis
			Post thyroidectomy, post radioiodine
			Hypothyroid phase of transient thyroiditis"
			Interfering antibodies to thyroid hormones (anti-TPO antibodies)
Raised or within range	Raised	Raised / Normal	Intermittent T4 therapy or T4 overdose Drug interference- Amiodarone, Heparin, Beta blockers, steroids, anti-epileptics

*Jhatia*  
 Dr. Jatinder Bhatia  
 MD Pathology  
 Director

*Madhusmita Das*  
 Dr. Madhusmita Das  
 MD MICROBIOLOGY

*Priyanka Rana*  
 Dr. Priyanka Rana  
 MD Pathology





DIAGNOSTICS

<b>Patient Name</b> : Mr. SAURABH GAUTAM	Registration No
Age/Sex : 40 Y/Male	Registered : 14/Aug/2022
Patient ID : 012208140064	Collection : 14/Aug/2022 03:38PM
Barcode : 10107859	Received : 14/Aug/2022 04:00PM
Ref. By : Self	Reported : 14/Aug/2022 05:18PM
SRF No. :	Panel : SJM Hospital
Aadhar-Nation : - Indian	Passport No. :

Test Name	Value	Unit	Bio Ref.Interval
Decreased	Raised / Normal	Raised / Normal	Isolated Low TSH -especially in the range of 0.1 to 0.4 often seen in elderly & associated with Non-Thyroidal illness
			Subclinical Hyperthyroidism
			Thyroxine ingestion"
Decreased	Decreased	Decreased	Central Hypothyroidism
			Non-Thyroidal illness
			Recent treatment for Hyperthyroidism (TSH remains suppressed)"
Decreased	Raised	Raised	Primary Hyperthyroidism (Graves' disease),Multinodular goitre, Toxic nodule
			Transient thyroiditis:Postpartum, Silent (lymphocytic), Postviral (granulomatous,subacute, DeQuervain's),Gestational thyrotoxicosis with hyperemesis gravidarum"
Decreased or	Raised	Within range	T3 toxicosis
Within range			Non-Thyroidal illness

**TSH(µIU/ml) for pregnant females (As per American Thyroid Association)**

First Trimester	0.10-2.5
Second Trimester	0.20-3.00
Third Trimester	0.30-3.00

\*\*\* End Of Report \*\*\*

*Jhatia*  
**Dr. Jatinder Bhatia**  
 MD Pathology  
 Director

*Madhusmita Das*  
**Dr. Madhusmita Das**  
 MD MICROBIOLOGY



*Priyanka*  
**Dr. Priyanka Rana**  
 MD Pathology

NABL ACCREDITED & ICMR APPROVED FOR COVID-19

**360 Diagnostics & Health Services Pvt. Ltd.**

C-1/2 Sector-31, Noida - 201 301 (U.P) Tel.: 0120-4224797, 7042922881

E-mail: admin@360healthservices.com | Website : www.360healthservice.com

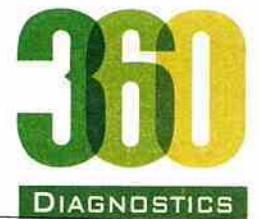

<b>Patient Name</b> : Mr. SAURABH GAUTAM	Registration No	: 103050	
Age/Sex	: 40 Y/Male	Registered	: 14/Aug/2022
Patient ID	: 012208140064	Collection	: 14/Aug/2022 03:38PM
Barcode	: 10107859	Received	: 14/Aug/2022 04:00PM
Ref. By	: Self	Reported	: 14/Aug/2022 05:18PM
SRF No.	:	Panel	: SJM Hospital
Aadhar-Nation	: - Indian	Passport No.	:

Test Name	Value	Unit	Bio Ref.Interval
PSA TOTAL ,Serum ECLIA	0.30	ng/mL	0.0 - 5.5

**Interpretation:**

The major site of PSA production is the glandular epithelium of the prostate. Low levels of PSA are found in the blood as a result of leakage of PSA from the prostate gland. Increasing levels of serum PSA are associated with prostatic pathology, including prostatitis, benign prostatic hyperplasia (BPH), and cancer of the prostate. Early diagnosis of carcinoma of the prostate is hindered by the lack of symptoms in man with localized tumors therefore, early detection requires a simple, safe and inexpensive test for the disease in asymptomatic men. Several studies have shown that the measurement of serum PSA concentration offers several advantages in the early detection of prostate cancer. Serum PSA concentrations should not be interpreted as absolute evidence for the presence or absence of prostate cancer. Elevated concentration of PSA may be observed in the serum of patients with benign prostatic hyperplasia or other nonmalignant disorders as well as in prostate cancer. The PSA value should be used in conjunction with information available from clinical evaluation and other diagnostic procedures such as DRE. Some early cases of prostate cancer will not be detected by PSA testing; the same is true for DRE. Prostatic biopsy is required for the diagnosis of cancer

\*\*\* End Of Report \*\*\*

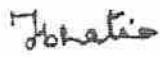
  
Dr. Jatinder Bhatia  
MD Pathology  
Director

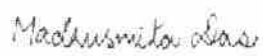
  
Dr. Madhusmita Das  
MD MICROBIOLOGY

  
Dr. Priyanka Rana  
MD Pathology



NABL ACCREDITED & ICMR APPROVED FOR COVID-19

**360 Diagnostics & Health Services Pvt. Ltd.**

C-1/2 Sector-31, Noida - 201 301 (U.P) Tel.: 0120-4224797, 7042922881  
E-mail: admin@360healthservices.com | Website : www.360healthservice.com

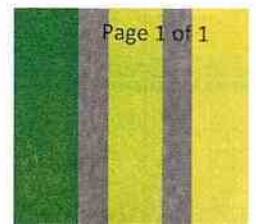

mr saurabh  
Male 39Years

HR	: 91	bpm
P	: 100	ms
PR	: 149	ms
QRS	: 86	ms
QT/QTc	: 354/437	ms
P/QRS/T	: 72/45/28	°
RV5/SV1	: 0.939/0.644	mV

Diagnosis Information:  
Sinus Rhythm  
\*\*\*Normal ECG\*\*\*

Report Confirmed by:

*KUNL*

**SJM SUPER SPECIALITY HOSPITAL**  
 Dr. Vinod Kumar Bhat  
 M.B.B.S., M.D. (Medicine)  
 Sr. Consultant Physician  
 Reg. No. 30989 (DMC)

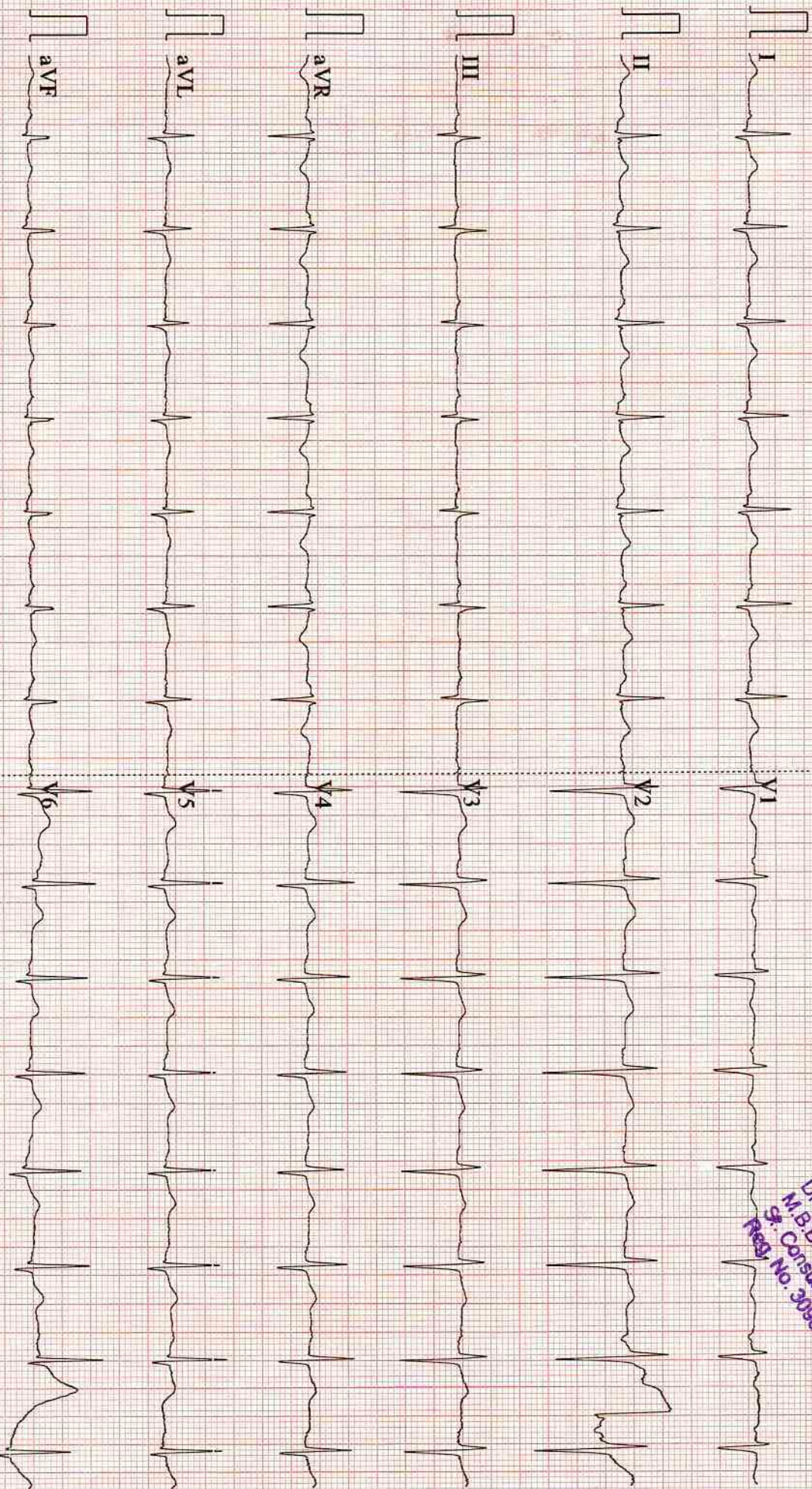

## X-Ray Report

Patient ID.	19802 OPD	Name	MR SAURABH GAUTAM	Sex/Age	M/40Y
Date	15-08-2022 10:05 AM	Ref. Physician	SELF	CHEST, CHEST	

### X-RAY CHEST PA VIEW

#### OBSERVATION:

The lung fields are clear.

Both hila are normal.

Cardiophrenic and costophrenic angles are normal.

The trachea is central.

The mediastinal and cardiac silhouette are normal.

Cardiothoracic ratio is normal.

Bones of the thoracic cage are normal.

Soft tissues of the chest wall are normal.

#### IMPRESSION:

No significant abnormality seen.

Centre for Excellent Patient Care



Dr. SANTOSH BHARAT RATHOD  
MBBS, DNB  
CONSULTANT RADIOLOGIST



ID : 130  
NAME : SAURABH GAUTAMI  
AGE / SEX : 40 / MALE

HEIGHT (cm) : 180  
WEIGHT (kg) : 93  
PROTOCOL : BRUCE

REF BY : DR V OND BHAT  
DONE BY :  
TECHNICIAN : Hari

CASE HISTORY

MEDICATION

OBJECT OF TEST

RISK FACTOR

ACTIVITY

OTHER INVESTIGATION

REASON FOR TERMINATION

EXERCISE TOLERANCE

EXERCISE INDUCED ARRHYTHMIAS

HAEMO RESPONSE

CHRONO RESPONSE

FINAL IMPRESSION

EXTRA COMMENTS

Routine Check Up

Hypertension

Moderate Active

Max HR

Moderate ( < 10 METS )

Yes

Hypertensive

Negative

Stress Test is Negative for Inducible Ischemia

*Negative*

**SJM SUPER SPECIALITY HOSPITAL**  
Dr. Vinod Kumar Bhat  
M.B. B.S., M.D. (Medicine)  
Sr. Consultant Physician  
Reg. No. 30988 (DMC)

Confirmed By : \_\_\_\_\_

Signature

# 130 Tested On 14-08-2022, 12:02:45

BPL DYNATRAC



PATIENT ID : 130  
 PATIENT NAME : SAURABH GAUTAM  
 PROTOCOL : BRUCE

DR. VIJOND BHAT  
 Tested On : 14-08-2022 12:02:45  
 BPL DYNATRAC

SI LEVEL	Stage	I	II	III	aVR	aVL	aVF	V1	V2	V3	V4	V5	V6
	Pre-Test	1.1	1.3	0.1	-1.2	0.5	0.8	-0.5	1.1	1.1	1.2	1.2	1.0
	Supine	1.0	0.9	-0.2	-0.8	0.6	0.4	-0.1	1.5	1.3	1.1	0.9	0.7
	Hyper Ventilation	1.0	0.7	-0.1	-0.8	0.5	0.3	-0.3	1.0	0.9	0.9	0.7	0.6
	Wait For Exercise	0.5	0.5	0.0	-0.5	0.3	0.3	-0.2	0.6	0.6	0.5	0.5	0.5
	Exercise 1	0.5	0.0	-0.3	-0.1	0.3	-0.2	-0.1	0.6	0.6	0.5	0.3	0.3
	Exercise 2	0.2	-0.3	-0.7	0.1	0.4	-0.6	-0.3	0.1	-0.1	-0.2	-0.5	-0.4
	Peak Exercise	0.1	-0.7	-1.0	0.5	0.5	-0.9	-1.1	-0.7	-0.6	-1.0	-0.4	-0.4
	Peak Exercise	0.1	-0.7	-1.0	0.5	0.5	-0.9	-1.1	-0.7	-0.6	-1.0	-0.4	-0.4
	Recovery 1	0.2	-0.9	-1.1	0.2	0.7	-0.9	-1.1	-0.8	-1.0	-1.0	-0.9	-0.5
	Recovery 2	0.9	0.9	0.1	-0.9	0.4	0.5	-0.1	2.0	1.8	1.5	1.2	0.8
	Recovery 3	0.2	0.4	0.1	-0.3	0.2	0.3	-0.2	0.6	0.6	0.4	0.3	0.1
	Recovery 4	0.4	0.4	-0.2	-0.4	0.3	0.2	0.1	1.0	0.8	0.3	0.1	0.0

# 130

ST @ 10mm/mv

Page No.: 1

PATIENT ID : 130  
 PATIENT NAME : SAURABH GAUTAM  
 PROTOCOL : BRUCE

DR. VIJOND BHAT  
 Tested On 14-08-2022, 12:02:45  
 BPL DYNATRAC

ST SLOPE:

(mV/Sec)

Stage	I	II	III	aVR	aVL	aVF	V1	V2	V3	V4	V5	V6
Pre-Test	0.3	0.3	-0.2	-0.3	0.5	0.1	-0.3	0.4	0.1	0.1	0.1	0.1
Supine	0.5	0.4	-0.1	-0.4	0.5	0.2	-0.3	0.4	0.3	0.5	0.1	0.5
Hyper Ventilation	0.4	0.2	-0.1	-0.3	0.3	0.1	-0.4	0.2	0.1	0.1	0.1	0.1
Wait For Exercise	0.4	0.5	-0.1	-0.3	0.3	0.1	-0.3	0.3	0.1	0.1	0.1	0.2
Exercise 1	0.7	0.3	-0.5	-0.3	0.4	-0.3	-0.2	0.4	0.4	0.4	0.4	0.4
Exercise 2	0.7	0.8	-0.1	-0.7	0.3	0.3	-0.4	0.7	0.3	0.3	0.2	0.6
Peak Exercise	0.7	1.5	0.3	-0.8	0.2	0.7	-0.6	0.8	1.0	0.9	1.3	0.8
Peak Exercise	0.7	1.5	0.3	-0.8	0.2	0.7	-0.6	0.8	1.0	0.9	1.3	0.8
Recovery 1	0.9	1.6	0.8	-1.3	0.3	1.6	-0.4	1.1	1.0	1.1	0.9	1.3
Recovery 2	1.4	1.9	0.8	-1.5	0.3	1.4	-0.4	2.1	2.1	2.0	1.8	1.5
Recovery 3	0.4	0.9	0.4	-0.6	0.1	0.6	-0.4	0.7	0.7	0.7	0.5	0.6
Recovery 4	0.4	0.7	0.2	-0.4	0.2	0.4	-0.3	0.6	0.5	0.4	0.4	0.4

# 130

ST @ 10mm/mv

Page No.: 2

ID : 130  
NAME : SAURABH GAUTAM  
AGE :  
BP : 0/0 mmHg  
ST Levels (mm) / ST Slope (mV/s) @ 0 ms Post J

STAGE : Pre-Test  
RECORDED TIME : 00:11 (min:sec)  
STAGE DURATION : 00:11 (min:sec)  
HR : 0 bpm (0%)

PROTOCOL : BRUCE  
SPEED : 0.00 kmph  
GRADE : 0.00 %  
METS : 0.00

DR.VIOND BHAT  
Tested On : 14-08-2022, 12  
BPL DYNATRAC

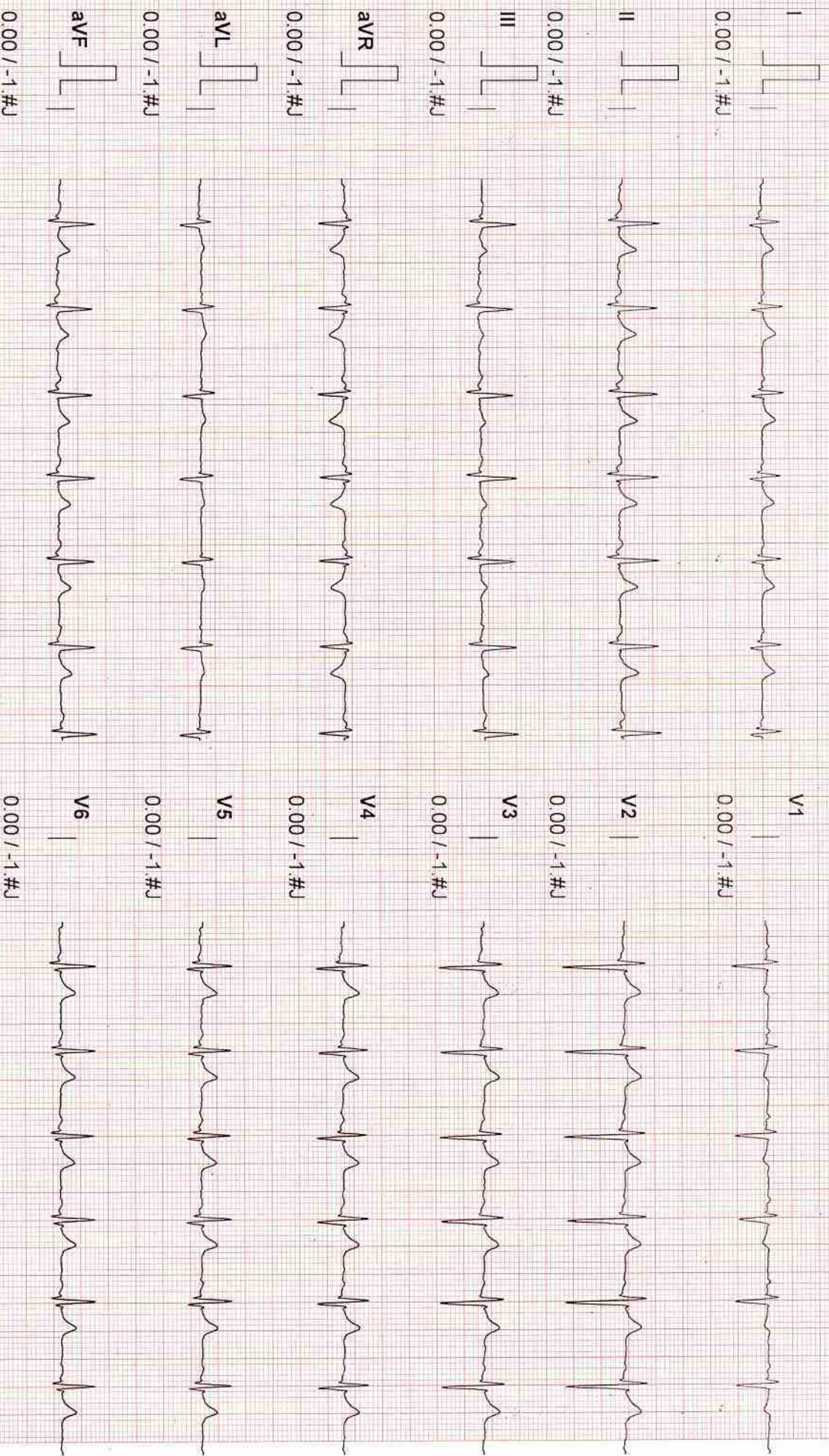

# 130

20 HZ Filter

10mm/mv, 25mm/Sec

Page No.: 2

ID : 130      STAGE : Pre-Test      PROTOCOL : BRUCE  
 NAME : SAURABH GAUTAM      RECORDED TIME : 00:27 (min:sec)  
 AGE :      STAGE DURATION : 00:27 (min:sec)      SPEED : 0.00 kmph  
 BP : 130/90 mmHg      HR : 74 bpm (41%)      GRADE : 0.00 %  
 ST Levels (mm) / ST Slope (mV/s) @ 80 ms Post J      METS : 0.00

DR. VIJAND BHAT  
 Tested On : 14-03-2022, 12  
 BPL DYNATRAC

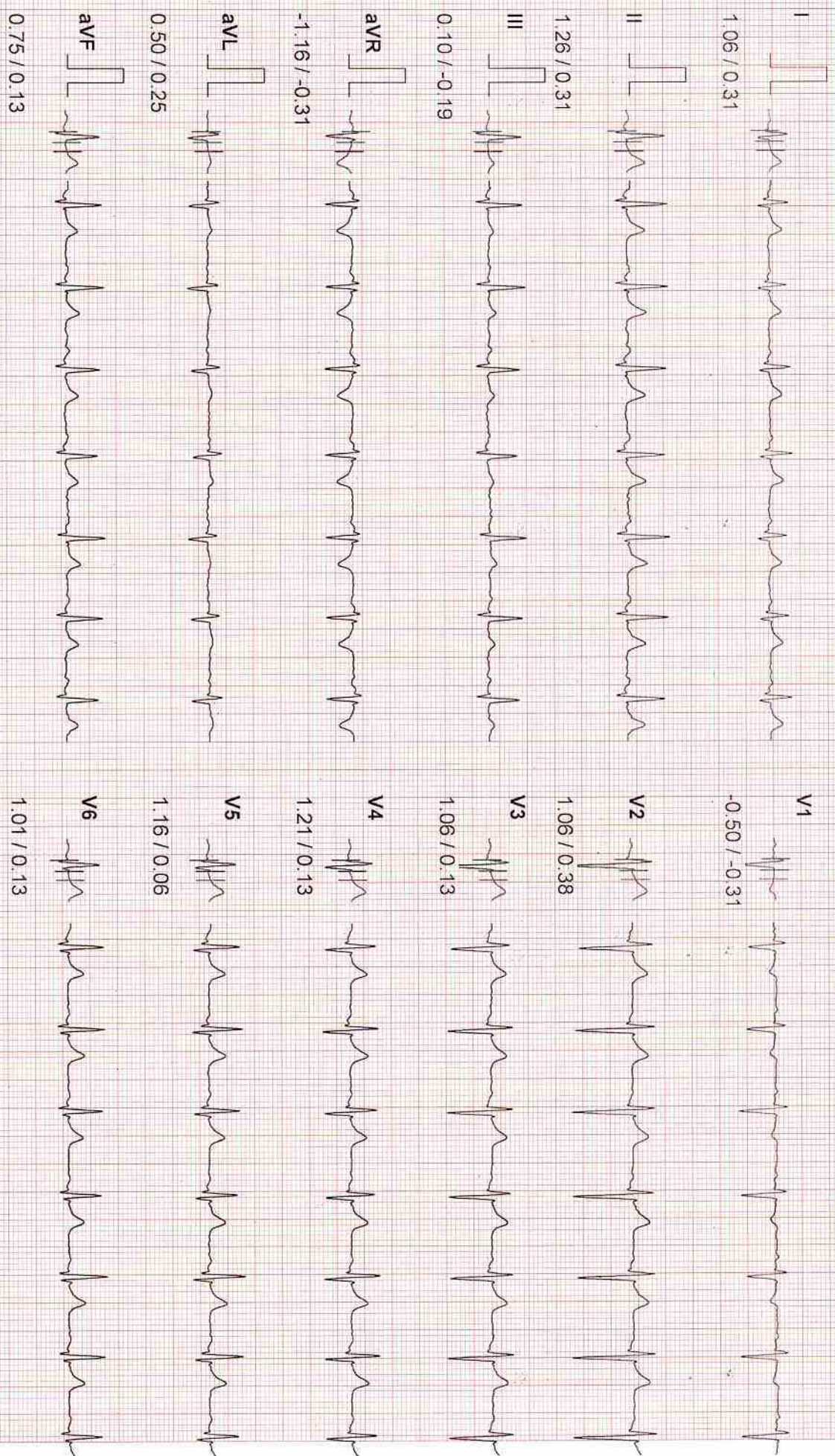

# 130

20 Hz Filter

10mm/mv, 25mm/Sec

Page No.: 3

ID : 130      STAGE : Supine      PROTOCOL : BRUCE  
NAME : SAURABH GAUTAM      RECORDED TIME : 00:52 (min sec)      SPEED : 0.00 kmph  
AGE :      STAGE DURATION : 00:20 (min sec)      GRADE : 0.00 %  
BP : 130/90 mmHg      HR : 83 bpm (46%)      METs : 0.00  
ST Levels (mm) / ST Slope (mV/s) @ 80 ms Post J

DR. VIJND BHAT  
Tested On 14-08-2022 12  
BPL DYNATRAC

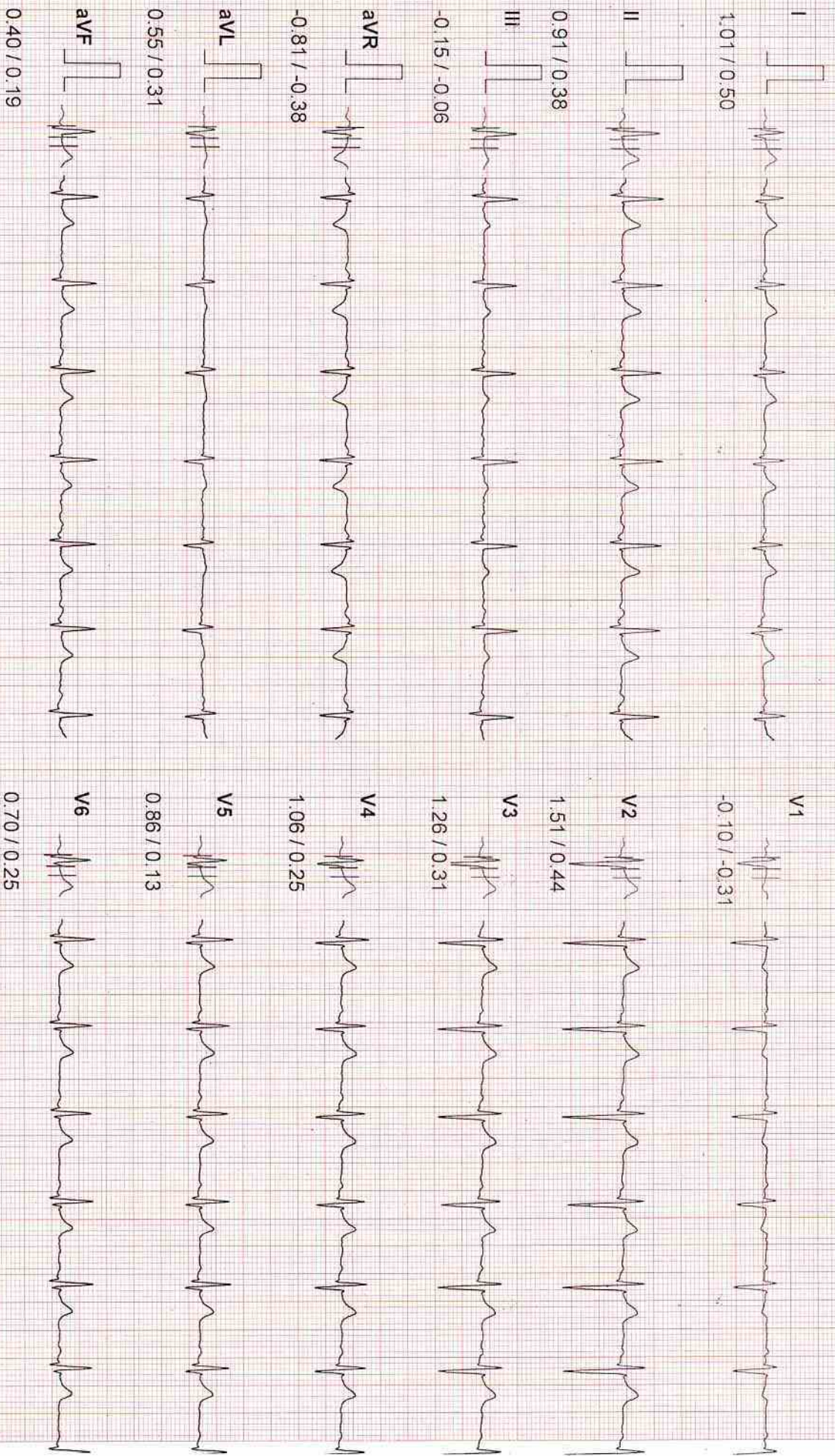

# 130

20 Hz Filter

10mm/mv, 25mm/Sec

Page No: 4

ID : 130  
NAME : SAURABH GAUTAM  
AGE :  
BP : 130/90 mmHg  
ST Levels (mm) / ST Slope (mV/s) @ 80 ms Post J

STAGE : Hyper Ventilation  
RECORDED TIME : 01:26 (min:sec)  
STAGE DURATION : 00:33 (min:sec)  
HR : 117 bpm (65%)

PROTOCOL : BRUCE  
SPEED : 0.00 kmph  
GRADE : 0.00 %  
METS : 0.00

DR. VIGND BHAT  
Tested On : 14-08-2022, 12  
BPL DYNATRAC

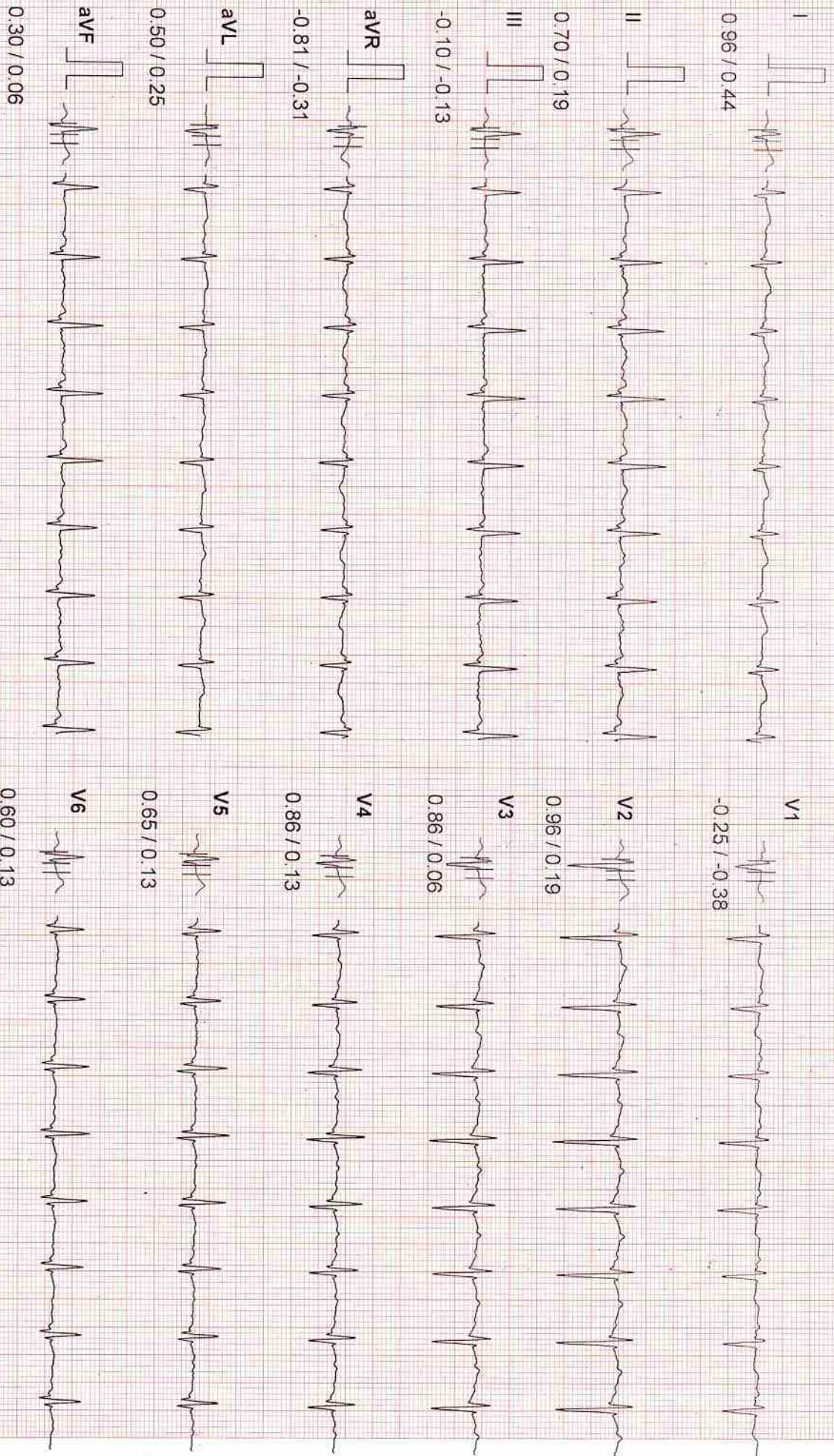

# 130

20 Hz Filter

10mm/mV, 25mm/Sec

Page No.: 5

ID : 130      STAGE : Exercise 1      PROTOCOL : BRUCE

NAME : SAURABH GAUTAM      RECORDED TIME : 02:57 (min:sec)      SPEED : 2.70 kmph

AGE :      STAGE DURATION : 02:57 (min:sec)      GRADE : 10.00 %

BP : 130/90 mmHg      HR : 121 bpm (67 %)      METs : 5.10

ST Levels (mm) / ST Slope (mV/s) @ 60 ms Post J

DR. VIJOND BHAT  
Tested On 14-08-2022 12  
BPL DYNATRAC

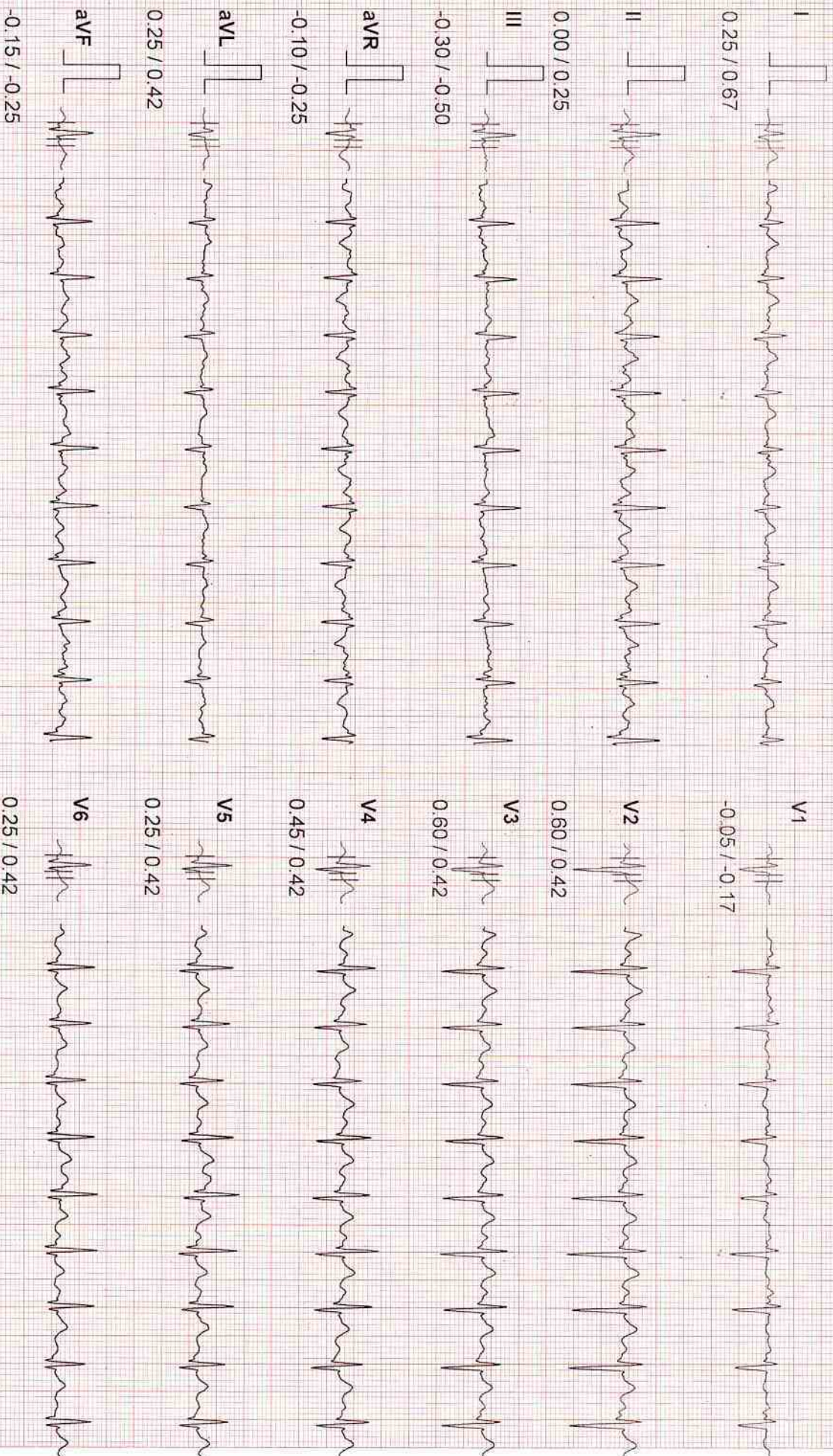

# 130

20 Hz Filter

10mm/mv, 25mm/Sec

Page No : 6

ID : 130      STAGE : Exercise 2      PROTOCOL : BRUCE

NAME : SAURABH GAUTAM      RECORDED TIME : 05:52 (min:sec)      SPEED : 4.00 kmph

AGE :      STAGE DURATION : 02:52 (min:sec)      GRADE : 12.00 %

BP : 140/95 mmHg      HR : 139 bpm ( 77 % )      METS : 7.10

ST Levels (mm) / ST Slope (mV/s) @ 60 ms Post J

DR. VIJOND BHAT  
Tested On 14-08-2022 12  
BPL DYNATRAC

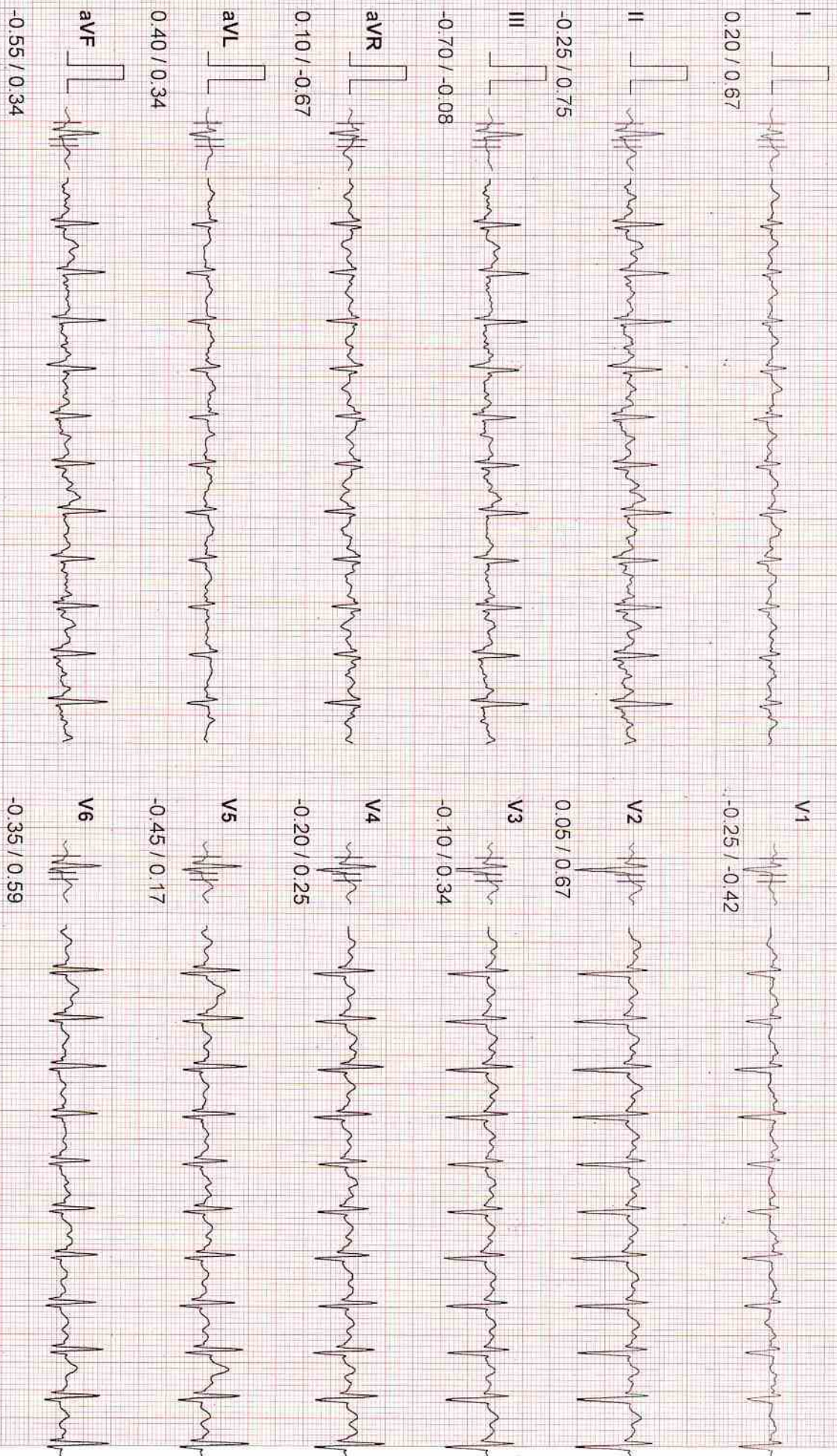

# 130

20 Hz Filter

10mm/mv, 25mm/Sec

Page No.: 7



ID : 130      STAGE : Peak Exercise      PROTOCOL : BRUCE

NAME : SAURABH GAUTAM      RECORDED TIME : 08:21 (min sec)      SPEED : 4.80 kmph

AGE :      STAGE DURATION : 00:01 (min sec)      GRADE : 0.00 %

BP : 150/100 mmHg      HR : 169 bpm ( 93 % )      METS : 0.00

ST Levels (mm) / ST Slope (mV/s) @ 60 ms Post J

DR. VIJOND BHAT  
Tested On 14-08-2022, 12  
BPL DYNATRAC

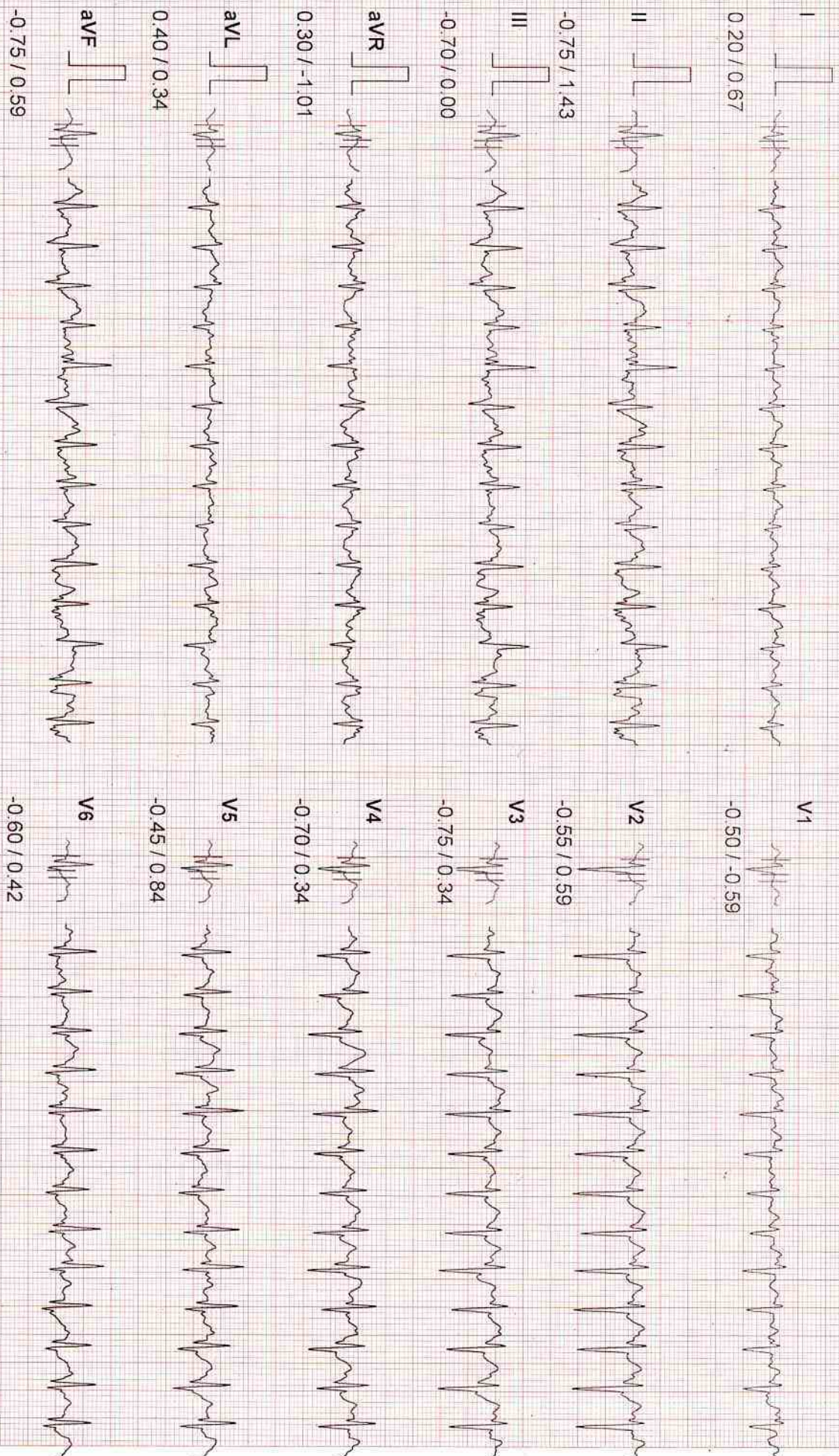

# 130

20 Hz Filter

10mm/mv, 25mm/Sec

Page No.: 8

ID : 130  
NAME : SAURABH GAUTAM  
AGE :  
BP : 150/100 mmHg  
ST Levels (mm) / ST Slope (mV/s) @ 60 ms Post J

STAGE : Recovery / 1  
RECORDED TIME : 08:21 (min:sec)  
STAGE DURATION : 00:51 (min:sec)  
HR : 173 bpm (98%)

PROTOCOL : BRUCE  
SPEED : 0.00 kmph  
GRADE : 0.00 %  
METS : 0.00

DR. VIJOND BHAT  
Tested On : 14-08-2022, 12  
BPL DYNATRAC

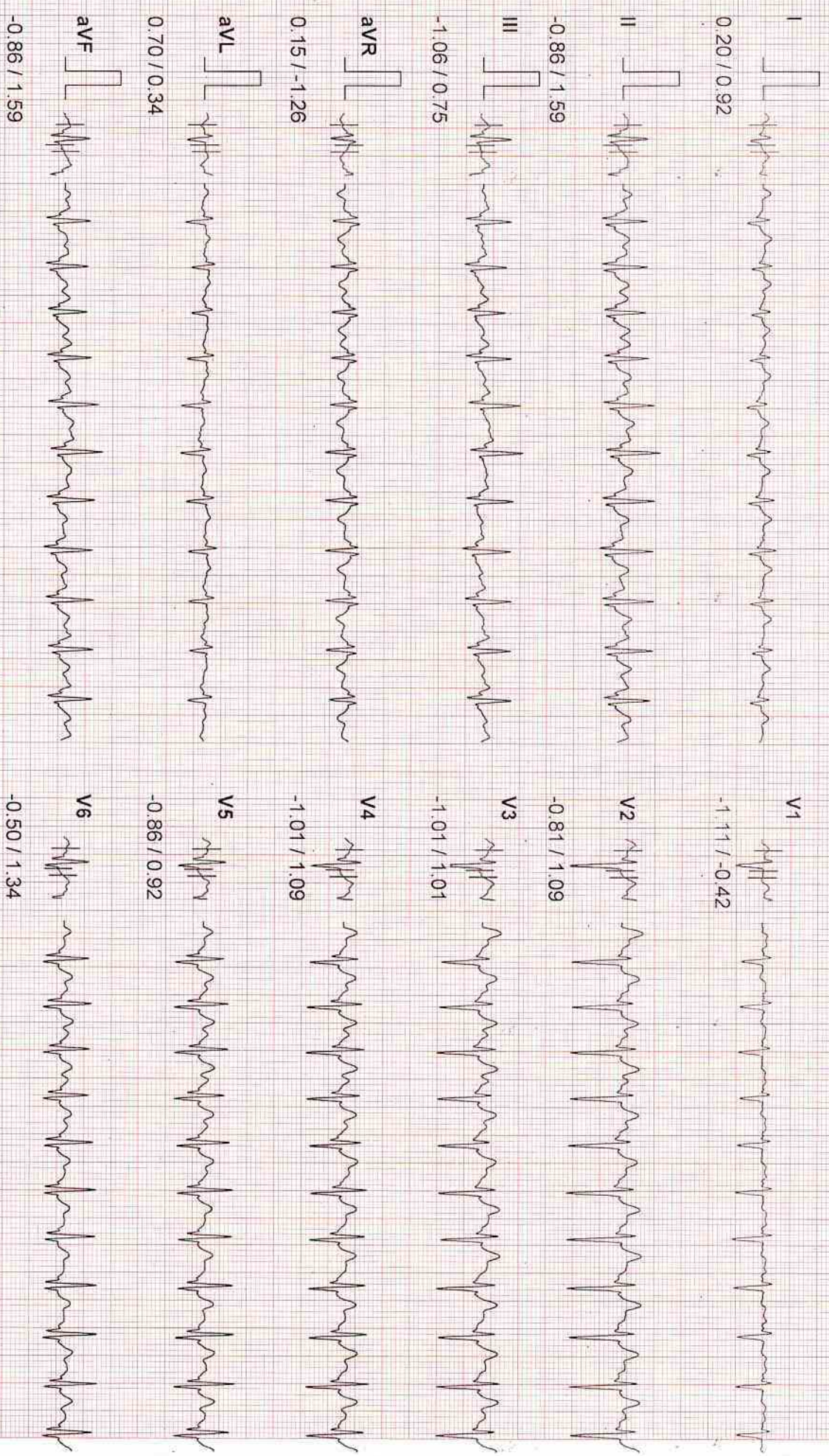

# 130

20 Hz Filter

10mm/mv, 25mm/Sec

Page No.: 9

ID : 130  
NAME : SAURABH GAUTAM  
AGE :  
BP : 130/90 mmHg  
ST Levels (mm) / ST Slope (mV/s) @ 80 ms Post J

STAGE : Recovery 2  
RECORDED TIME : 08.21 (min:sec)  
STAGE DURATION : 01.57 (min:sec)  
HR : 113 bpm (62%)

PROTOCOL : BRUCE  
SPEED : 0.00 kmph  
GRADE : 0.00 %  
METS : 0.00

DR. VIJOND BHAT  
Tested On : 14-08-2022, 12  
BPL DYNATRAC

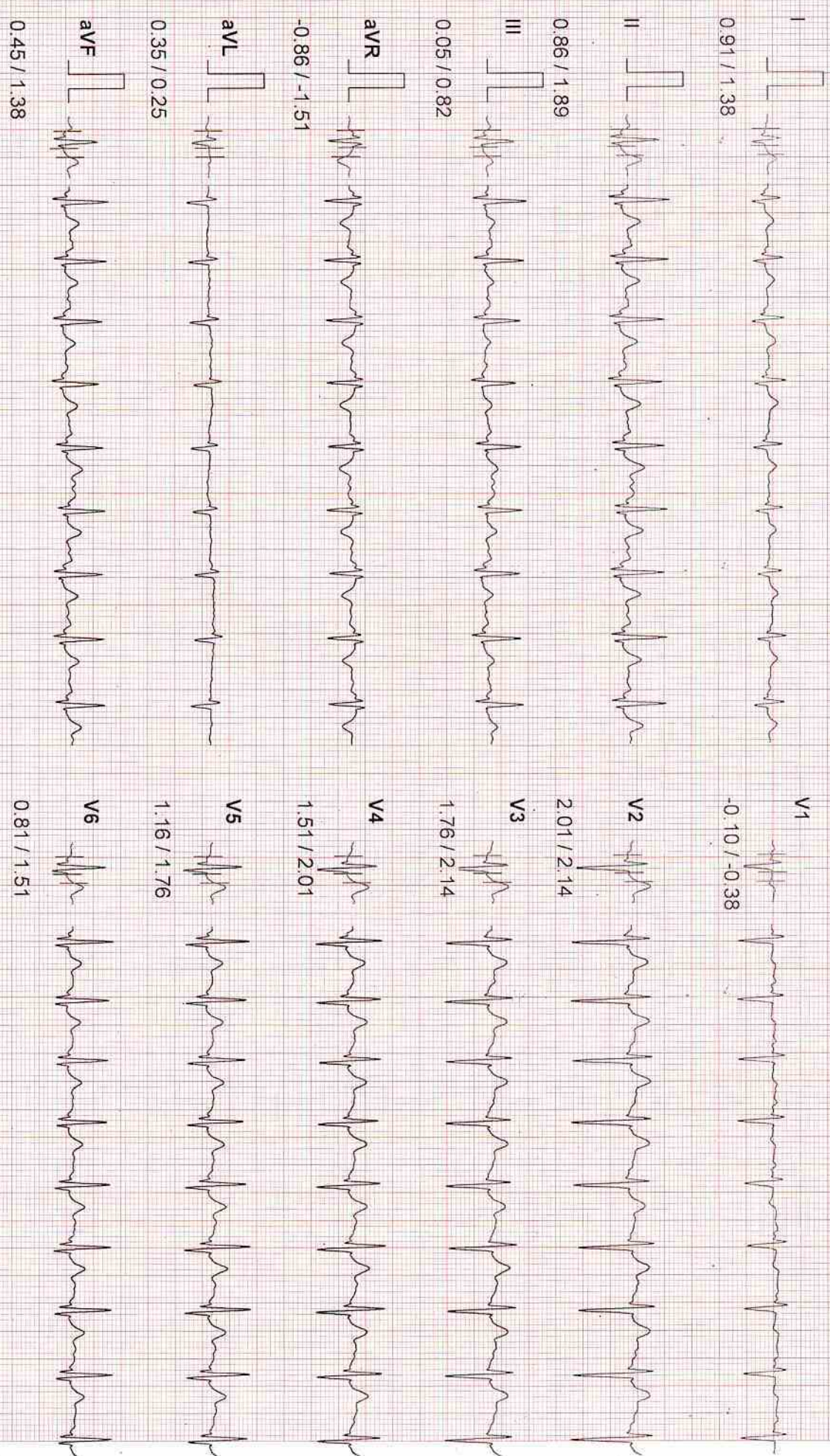

# 130

20 Hz Filter

10mm/mv, 25mm/Sec

Page No.: 10

ID : 130      STAGE : Recovery 3      PROTOCOL : BRUCE  
 NAME : SAURABH GAUTAM      RECORDED TIME : 08:21 (min:sec)  
 AGE :      STAGE DURATION : 02:30 (min:sec)      SPEED : 0.00 kmph  
 BP : 130/90 mmHg      HR : 114 bpm (63%)      GRADE : 0.00 %  
 ST Levels (mm) / ST Slope (mV/s) @ 80 ms Post J      METS : 0.00  
 DR. VIOND BHAT  
 Tested On 14-08-2022 12  
 BPL DYNATRAC

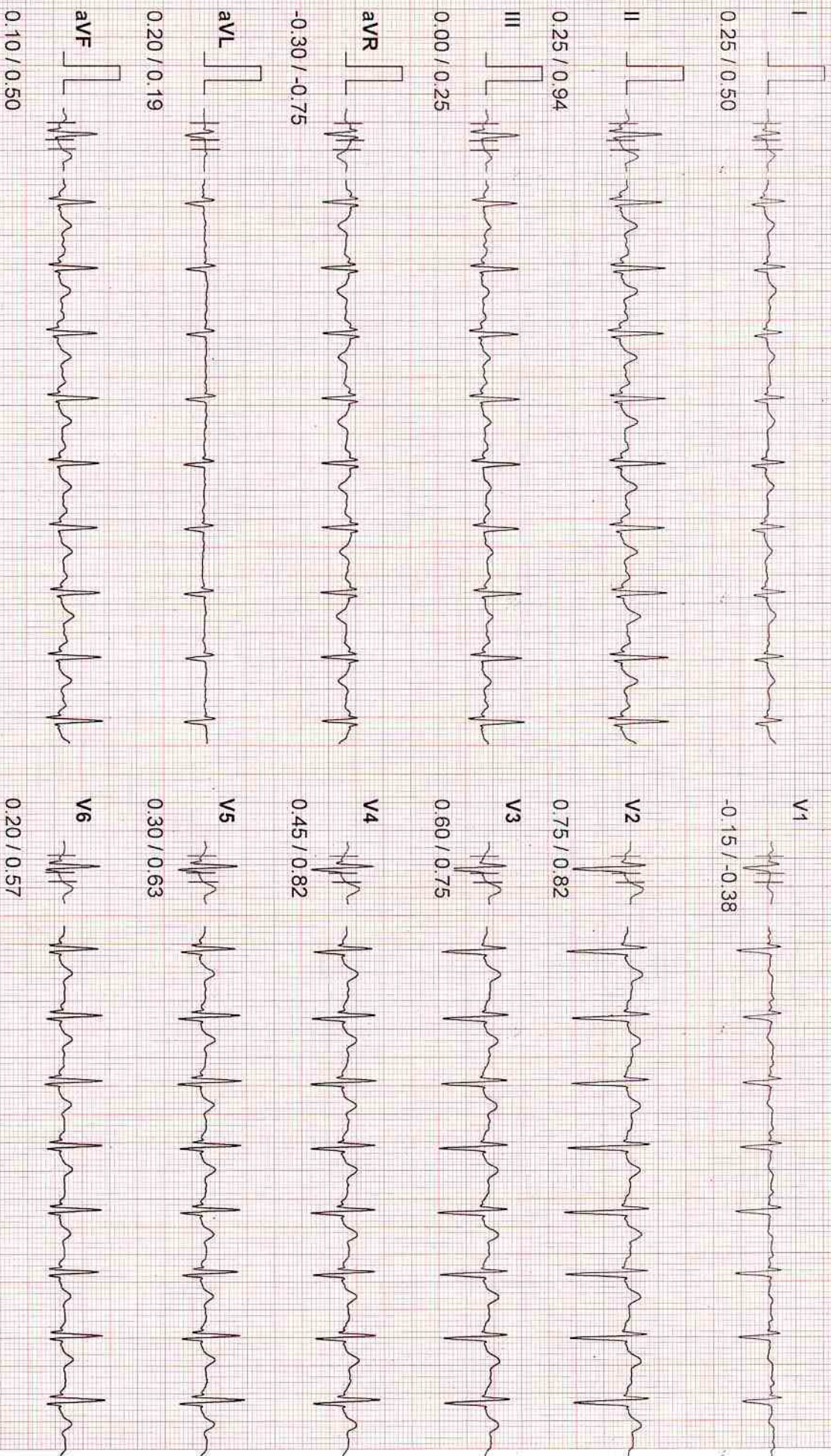

# 130

20 Hz Filter

10mm/mv, 25mm/Sec

Page No.: 1