



Patient Name : Bijayani Parida.

Age/Sex :37yr/F

Sample Date : 25.10.2023

Report Date :25.10.2023

Test Description	Value (s)	Unit	Reference Range
------------------	-----------	------	-----------------

HAEMATOLOGY REPORT

E.S.R(Westergreen)	:03	mm/1 st	1-10
Haemoglobin	:12.7	gm%	11.5 – 17.4
Differential Count			
Neutrophil	:58	%	40 – 60
Lymphocyte	:35	%	20 – 40
Eosinophil	:04	%	00 – 06
Monocyte	:03	%	01 – 10
Basophil	:00	%	00 - 01
Total W.B.C.Count	:6,400	Cells/cumm	4,000 – 10,000
Total R.B.C. Count	:4.79	Million/cumm	04 – 5.5
Total Platelet Count	:2.35	Lacks/cumm	1.0 – 4.0
Packed Cell Volume	:38.1	gm%	36 – 52
Mean Cell Volume	:87.9	fl	76 – 96
M.C.H.	:29.2	pg	27 – 32
M.C.H.C.	:33.1	g/dl	30 – 35
Blood Grouping &Rh Typing :	" A " POSITIVE (A+VE)		

End of Report



Kindly correlate this report with clinical findings. | This Report is not Valid for any Medico-Legal Purpose

Fully Computerised Patholab • Digital ECG • D.C. of SBI • Sample collection from Residence • Multispeciality Clinic

B.D.A. Colony, Chandrasekharpur, Bhubaneswar - 751016

Phone : 0674 - 2302683, Mob. : 09861157976, 09337357976, E-mail : sadhanaclinic2012@gmail.com



Patient Name : Bijayani Parida.

Age/Sex :37yr/F

Sample Date : 25.10.2023

Report Date :25.10.2023

Test Description	Value (s)	Unit	Reference Range
BIO – CHEMICAL REPORT			
Fasting Blood Sugar	:89	mg/dl	70 – 110
2hr. P.P.B.S.	:92	mg/dl	Up to 140
Serum Urea	:23.4	mg/dl	13 – 45
Serum Creatinine	:0.67	mg/dl	0.5 – 1.5
Serum Uric Acid	:3.4	mg/dl	2.5 – 7.2
S. Total Cholesterol	:188	mg/dl	140 – 250
S. Triglyceroids	:69.0	mg/dl	25 – 160
S. HDL Cholesterol	:42.1	mg/dl	30 – 65
S. LDL Cholesterol	:129.7	mg/dl	Up to 150
S. VLDL Cholesterol	:15.8	mg/dl	Up to 35
S. Bilirubin (Total)	:0.53	mg/dl	0.2 – 1.0
S. Bilirubin (Direct)	:0.28	mg/dl	Up to 0.3
S. Bilirubin (Indirect)	:0.25	mg/dl	
S.G.O.T. (AST)	:19.2	IU/L	Up to 46
S.G.P.T. (ALT)	:24.1	IU/L	Up to 40
S.Alk.Phosphate	:87.9	IU/L	36 – 113
S.Total Protein	:7.3	mg/dl	(<15years)60 - 321 6.0 – 8.0
S.Albumi	:4.8	mg/dl	3.7 – 5.5
S.Globulin	:2.5	mg/dl	1.8 – 3.6
Gamma Glut. Transferase	:24.7	IU/L	15 – 85

End of Report



Kindly correlate this report with clinical findings. | This Report is not Valid for any Medico-Legal Purpose

Fully Computerised Patholab • Digital ECG • D.C. of SBI • Sample collection from Residence • Multispeciality Clinic

B.D.A. Colony, Chandrasekharpur, Bhubaneswar - 751016

Phone : 0674 - 2302683, Mob. : 09861157976, 09337357976, E-mail : sadhanaclinic2012@gmail.com



SADHANA CLINIC & LABORATORY

In support of your good health....

Dr. S. S. Panda, M.D.

Patient Name : Bijayani Parida.

Age/Sex :37yr/F

Sample Date : 25.10.2023

Report Date :25.10.2023

Test Description	Value (s)	Unit	Reference Range
<u>ELECTROLYTES</u>			
Serum Sodium (Na ⁺)	:141.3	mmol/L	135 – 155
Serum Potassium (K ⁺)	:4.2	mmol/L	3.5 – 5.5
Serum Chloride	:103.4	mmol/L	98 - 106
Glycosylated Hb.(HbA1c) (Fully Automated HPLC)	:5.1	%	Normal <6 6.0 – 7.0 Good Control 7.0 – 8.0 Fair Control 8.0 – 10.0 Unsatisfactory Control Above 10.0% Poor Control
MEAN PLA. GLU. VALUE (Calculated)	:85	mg/dl	< 118

End of Report



Kindly correlate this report with clinical findings. | This Report is not Valid for any Medico-Legal Purpose

Fully Computerised Patholab • Digital ECG • D.C. of SBI • Sample collection from Residence • Multispeciality Clinic

B.D.A. Colony, Chandrasekharpur, Bhubaneswar - 751016
Phone : 0674 - 2302683, Mob. : 09861157976, 09337357976, E-mail : sadhanaclinic2012@gmail.com



Patient Name : Bijayani Parida.

Age/Sex :37yr/F

Sample Date : 25.10.2023

Report Date :25.10.2023

Test Description	Value (s)
------------------	-----------

URINE INVESTIGATION REPORT

Physical

Quantity	:	20ml
Colour	:	Paleyellow
Appearance	:	Transparent
Sediment	:	Nil
Sp.Gravity	:	1.006
Reaction	:	Acidic

Chemical

Sugar	:	Nil
Albumin	:	Nil
Phosphates	:	Nil
Bile Salt	:	Not Tested
Bile Pigment	:	Not Tested
Ketone Bodies	:	Not Tested
Urobilinogen	:	Not Tested
Chyle	:	Not Tested

Microscopic

RBC	:	Nil
Pus Cell	:	1 - 2/H.P.F
Pus Cell Cast	:	Nil
Epithelial Cell	:	3 - 4/H.P.F
Yeast Cell	:	Nil
Carbonate Crystals	:	Nil
Bacteria	:	Nil
Spermatozoa	:	Nil
Others	:	Nil
F.U.S	:	Nil
P.P.U.S	:	Nil

End of Report



Kindly correlate this report with clinical findings. | This Report is not Valid for any Medico-Legal Purpose

Fully Computerised Patholab • Digital ECG • D.C. of SBI • Sample collection from Residence • Multispeciality Clinic

B.D.A. Colony, Chandrasekharpur, Bhubaneswar - 751016

Phone : 0674 - 2302683, Mob. : 09861157976, 09337357976, E-mail : sadhanaclinic2012@gmail.com



Patient Name : Bijayani Parida.

Age/Sex :37yr/F

Sample Date : 25.10.2023

Report Date :25.10.2023

Test Description

RADIOGRAPH CHEST (PA VIEW)

- Soft tissue and bone cage of the thorax is normal.
- Trachea and mediastinum is central.
- Cardiac is normal in shape , size.
- No active pulmonary parenchyma lesion seen.
- Hila are normal in size,position.
- Both CP angle are normal.

IMPRESSION:NORMAL RADIOGRAPH

*****End of Report*****



Kindly correlate this report with clinical findings. | This Report is not Valid for any Medico-Legal Purpose

Fully Computerised Patholab • Digital ECG • D.C. of **SRI** • Sample collection from Residence • Multispeciality Clinic

B.D.A. Colony, Chandrasekharpur, Bhubaneswar - 751016

Phone : 0674 - 2302683, Mob. : 09861157976, 09337357976, E-mail : sadhanaclinic2012@gmail.com



SADHANA CLINIC & LABORATORY

In support of your good health....

Dr. S. S. Panda, M.D.

Patient Name : Bijayani Parida.

Age/Sex :37yr/F

Sample Date : 25.10.2023

Report Date :25.10.2023

Test Description Method	Value (s)	Unit	Ref. Range
----------------------------	-----------	------	------------

THYROID PROFILE(TOTAL T3,TOTALT4,TSH)

TRI-IODOTHYRONINE(T3, TOTAL) CLIA	:1.25	ng/ml	0.80 – 2.00
THYROXINE(T4,TOTAL) CLIA	: 7.46	µg/dl	5.1 – 14.1
THYR. STIMUL. HORMONE(TSH) CLIA	:3.04	µIU/ml	0.27 – 4.20

Comment:

Serum TSH concentrations exhibit a diurnal variation with the peak occurring during the night and the nadir occurring between 10 a.m and 4 p.m. In primary hypothyroidism, Thyroid-Stimulating Hormone(TSH) levels will be elevated. In primary hyperthyroidism, TSH levels will be low. Elevated or low TSH in the context of normal free thyroxine is often referred to as subclinical hypo or hyperthyroid-ism, respectively. Physiological rise in Total T3/T4 levels is seen in pregnancy and in patients on steroid therapy.

Recommended test for T3 and T4 is unbound fraction or free levels as it is metabolically active.

For pregnant females:

First trimester Bio Reference range for TSH in µIU/ml is 0.1 to 2.5, Second trimester Bio Reference range for TSH in µIU/ml is 0.2 to 3.0 and Third trimester Bio Reference range for TSH in µIU/ml is 0.3 to 3.0.

*****End of Report****



Kindly correlate this report with clinical findings. | This Report is not Valid for any Medico-Legal Purpose

Fully Computerised Patholab • Digital ECG • D.C. of SBI • Sample collection from Residence • Multispeciality Clinic

B.D.A. Colony, Chandrasekharpur, Bhubaneswar - 751016

Phone : 0674 - 2302683, Mob. : 09861157976, 09337357976, E-mail : sadhanaclinic2012@gmail.com



Patient Name : Bijayani Parida.

Age/Sex :37yr/F

Sample Date : 25.10.2023

Report Date :25.10.2023

Test Description	Value (s)
------------------	-----------

Peripheral Blood Smear

Investigation

Observed Value

Specimen received

EDTA BLOOD

RBC

Mild Anisopoikilocytosis, Normocytic Normochromic cells seen, few Teardrop cells seen.

WBC

Normal in number and morphology.

Platelet

Adequate in number and normal in morphology.

Hemoparasite

Not seen.

Impression

Peripheral smear within Normal limits.

Advice

Kindly correlate clinically.

-- End of Report --



Kindly correlate this report with clinical findings. | This Report is not Valid for any Medico-Legal Purpose

Fully Computerised Patholab • Digital ECG • D.C. of SBI • Sample collection from Residence • Multispeciality Clinic

B.D.A. Colony, Chandrasekharpur, Bhubaneswar - 751016

Phone : 0674 - 2302683, Mob. : 09861157976, 09337357976, E-mail : sadhanaclinic2012@gmail.com

Dr. ASIM MOHANTY

MBBS, PGDCC (Cardology), CCDM (Diabetic)
Consultant Physician & Clinical Cardiologist
Ex. Visiting Consultant CARE Hospital, BBSR
Regd. No. 12695(O)



Sadhana Clinic & Laboratory

B.D.A. Colony, Chandrasekharpur,
Bhubaneswar - 751016
Ph. : 0674-2302683
Mob. : 9861157976, 9337357976
E-mail : sadhanaclinic2012@gmail.com

Rx

T2DM^o
Asthma^o
Thyroid^o.

Mrs. Bijayni Parida
HF 384

Asymptomatic

S/E. Cyan^o, Jct^o, P. Oedema.

BP = 110/70

PR = 78/min, reg

Chest. Clear

CMS: S, S₁

Hb = 12.7

N = 58

L = 35-

WBC = 6,400.

TPC = 2.35-

FBS/pt PPBS = 89/92

Urea/cr = 23/0.6.

Lipid profile (N)

LFT (N)

Na/K = 141/4.2

HBA_{1c} = 5.1

Urine (N)

CXR: (N)

Thyroid = (N)

= ECG = RBBB (T)

ECHO: WNL

USG: (N)

Rx

No Abnormality Detected

[Signature]
25/10/23

THIS PRESCRIPTION IS ON PERSONAL REQUEST & CAN NOT BE USED FOR MEDICOLEGAL PURPOSE.

- Fully Computerised Patholab • Digital E.C.G. • TMT • Digital X-ray • USG • 2D-Echo
- Sample Collection from Residence • Multispeciality Clinic • Vaccination done here.



2-D-ECHO WITH DOPPLER STUDY & COLOUR FLOW IMAGING

Patient Name: MRS BIJAYANI PARIDA

Referral : DR

Age/Gender: 38 YRS/FEMALE

137Reporting Date: OCT 25 , 2023

M-MODE EVALUATION

Mitral Valve:

	Leaflets	: NORMAL	
	EPSS	: 4	mm.
Aortic Root Diameter	:	: 28	mm.
Aortic Valve	Cusp separation (MACS)	: 17	mm.
	Closure Line	: Central	
Left Atrium:		: 29	mm.
Left Ventricle:	Internal dimension diastole	: 33	mm.
	Internal dimension systole	: 20	mm.
	Ejection fraction	: 72	% FS: 42%
IVS	Thickness diastole	: 09	mm.
Post L. V. Wall	Thickness diastole	: 09	mm.
Right Ventricle (MC)	Dimension diastole	: 17.0	mm.
Tricuspid Valve	: normal		
Pulmonary Valve	: normal		
Pericardium	: normal		

2 D EVALUATION

CHAMBERS -NORMAL
VALVES - NORAML
IAS - Intact.
IVS - Intact.
PERICARDIUM - Normal.
CONTRACTILITY-NORMAL
RWMA-NIL

DOPPLER STUDY

	Peak velocity in m/sec	Maximum PG in mmHg.
MV	1.0	
	0.9	E/A
PV (cw)	0.9	3.5
AV (cw)	1.3	7.2
TV (cw)	2.4	24.8

COLOUR FLOW IMAGING

AR = NIL
MR = TRIVIAL
TR = MILD
PR = NIL

IMPRESSION:

NORMAL CHAMBERS AND VALVES
NORMAL LV SYSTOLIC FUNCTION (LV EF - 72%)
NO RWMA.
TRIVIAL MR
MILD TR, NO PAH
NO PERICARDIAL EFFUSION/ CLOT / VEG.

Asim Mohanty
25/10/23
DR. ASIM MOHANTY
Clinical Cardiologist

Kindly correlate this report with clinical findings. | This Report is not Valid for any Medico-Legal Purpose.

Computerised Patholab ★ Digital ECG ★ PFT ★ TMT ★ USG ★ 2D-ECHO ★ Video-Endoscopy ★ Multispeciality OPD

Chandrasekharapur, Bhubaneswar - 751016

Phone : 0674-2302683, Mob. : 09861157976, 09337357976, E-mail : sadhanaclinic2012@gmail.com

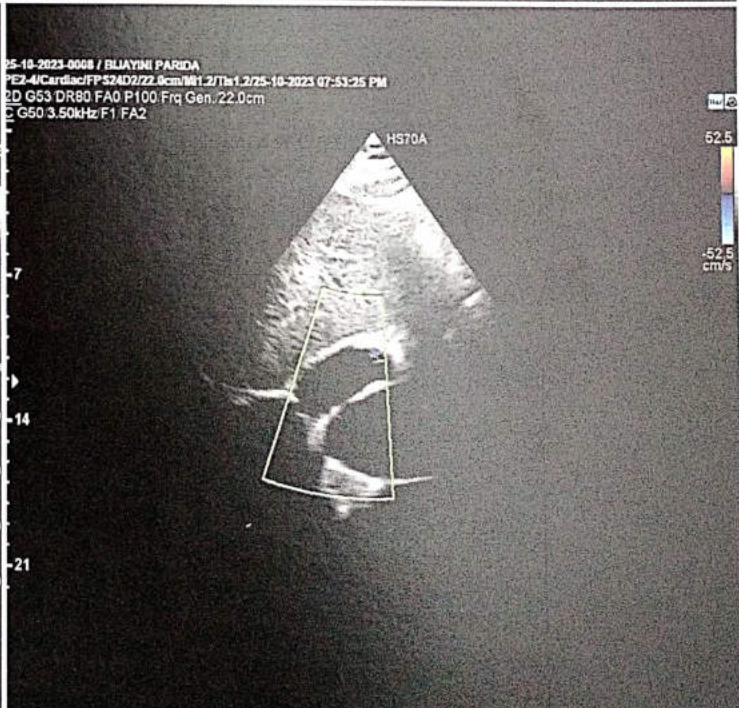
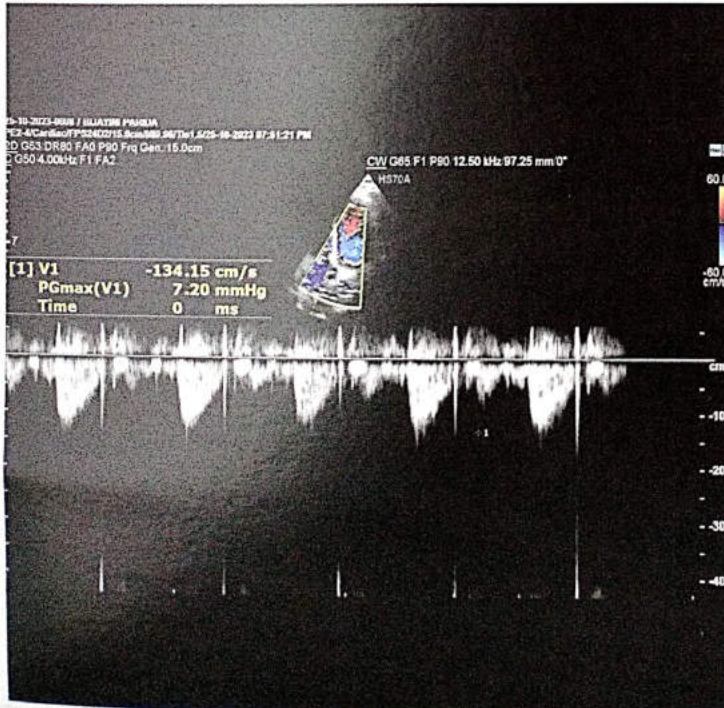
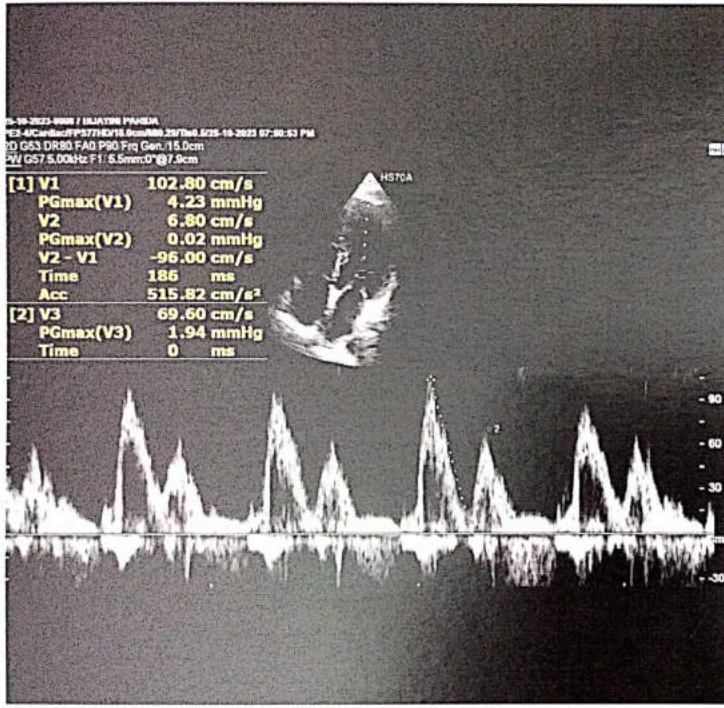
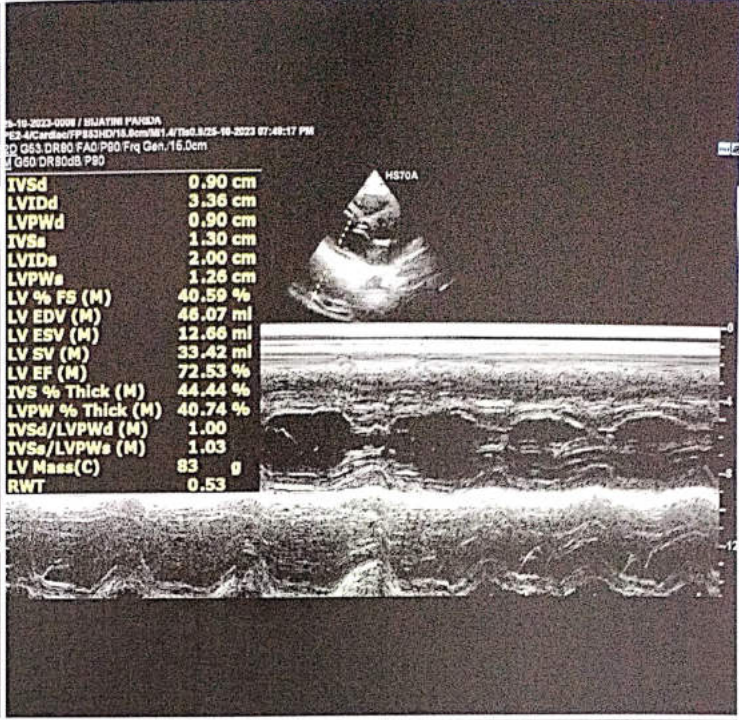
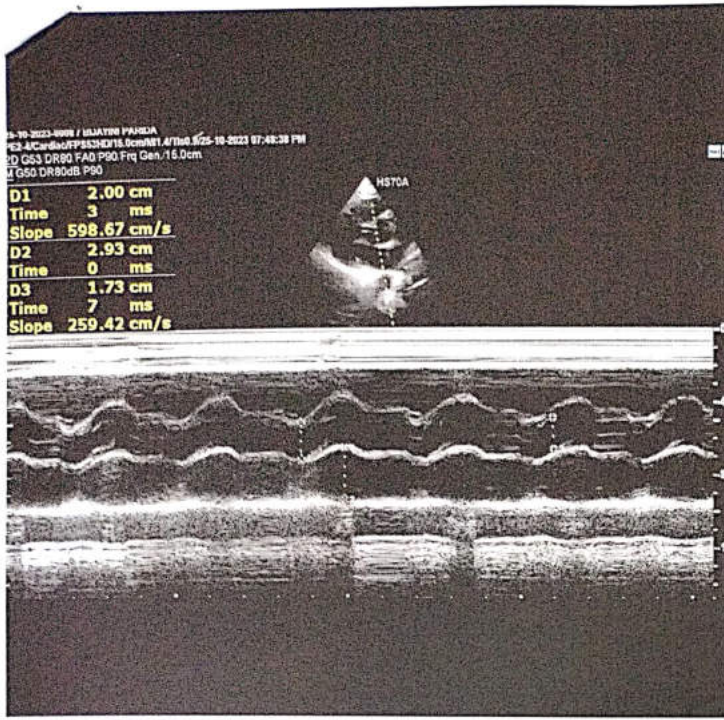

Room :
ID : 0
Home :
Gender :
Height : 000 (cm)

Age : 000 (yrs)
Weight : 000 (kg)
Axes (deg) P : 58
QRS : 61
T : 59
Intervals (msec) PR:151, QR3:113
QT:383, QTc:421
ST : 92

SHAYINI PARIDA
3 year male

SADHANA CLINIC & LAB
Chandrasekhar/BBSR-16
Regd. No. MA82/13
Mob: 9861157976, 9337357976

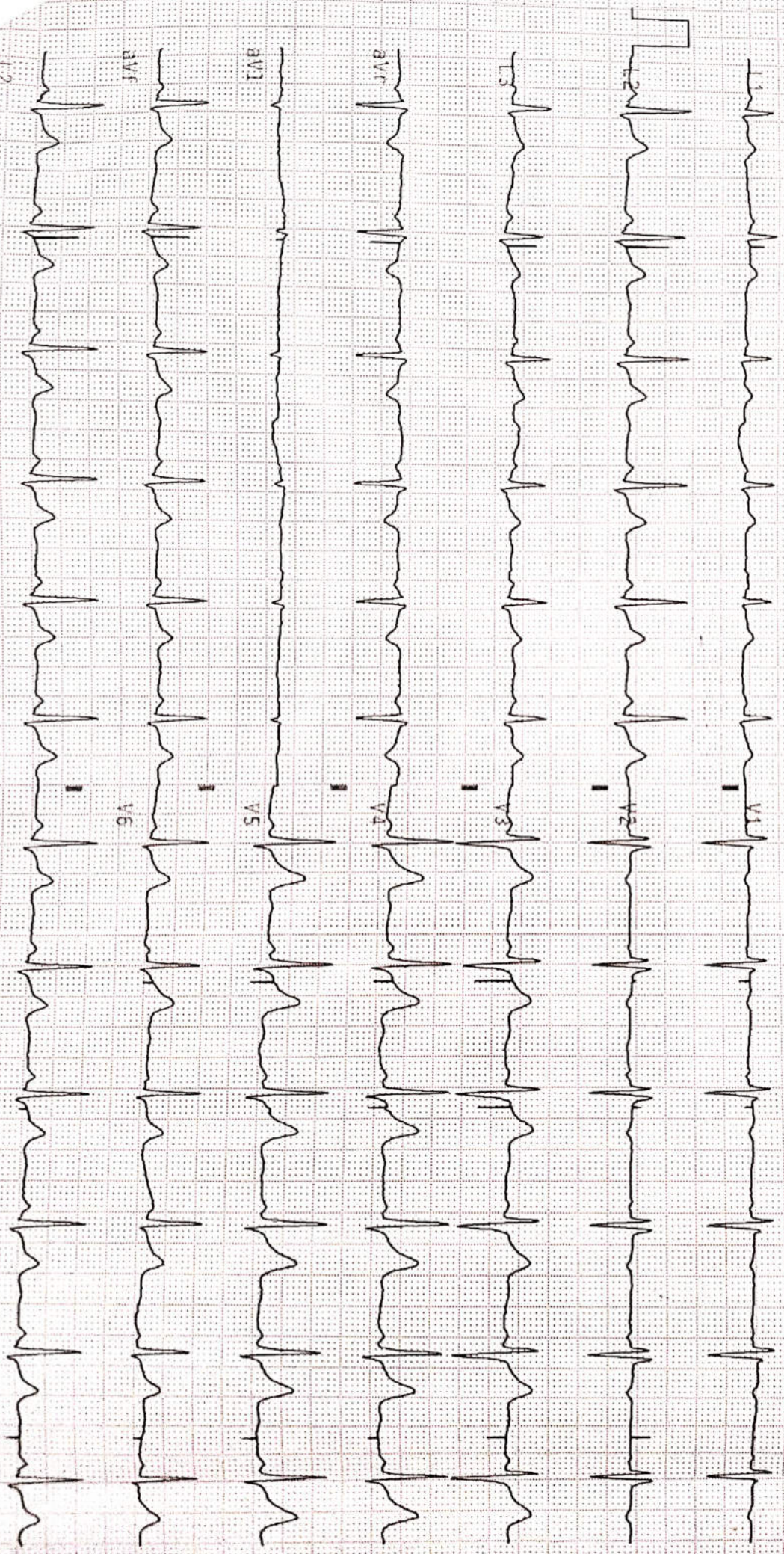

900 (V:2.10)

25

mm/s 10 mm/mV

Unconfirmed report. Kindly correlate clinic