

Patient:

Mr. Arizona, Sheila Lavo

HR 89/min

Axis:

SINUS RHYTHM
NORMAL ECG

Intervals:
 RR 626 ms
 P 106 ms
 PR 132 ms
 QR5 75 ms
 QT 314 ms
 QTc 383 ms

P (II) 0.15 mV
 S (VI) -0.23 mV
 R (V5) 1.31 mV
 Sokol 2.35 mV

UNCONFIRMED REPORT

10 mm/mV

10 mm/mV

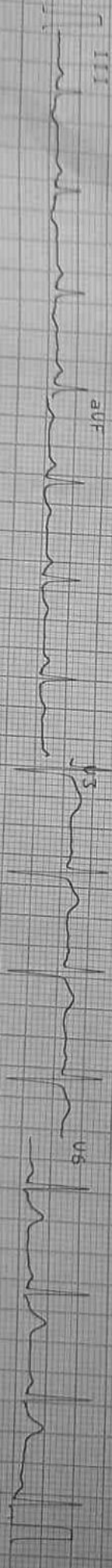
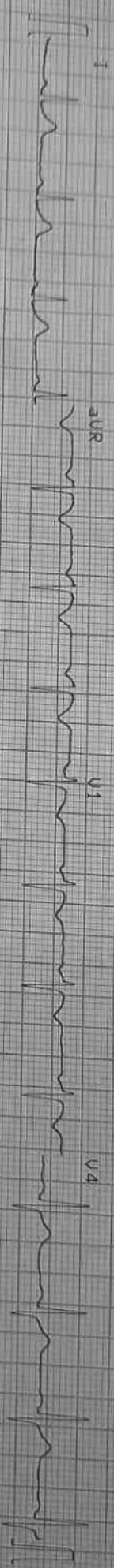

25 mm/s

0.05-35Hz

F50 50T 585

5p 11 FEB 23 09:46:18

RT-2plus 4.14

(c) SCHILLER AG

RT-2plus 4.14 CM

Patient Name	MRS. ARPANA SNEHA LAKRA	Requested By	M.H.C.
MRN	202311906 / OPD	Procedure Date	11.02.2023
Age/Sex	34 Y / FEMALE	Reporting Date	11.02.2023

USG WHOLE ABDOMEN

Liver: The liver is normal in size and outline. It shows a uniform echopattern. No obvious focal or diffuse pathology is seen. The intra and extra hepatic biliary passage are not dilated. The portal vein is normal in caliber at the porta hepatis.

Gall bladder: The gall bladder is normal in size, has normal wall thickness with no evidence of calculi.

CBD: The CBD is of normal at porta measuring 2.8 mm.

Pancreas: The pancreas is normal in size and echogenecity with distinct outline. No obvious focal lesion is seen.

Kidneys: Both kidneys were normal in position and measured as follows:

Right kidney measures 10.2 x 4.0 cm.

Left kidney measures 10.3 x 4.2 cm.

The renal cortical thickness and corticomedullary differentiation were adequate on both sides. No evidence of renal calculus or hydronephrosis seen on either side.

Spleen: The spleen is normal in size ~ **10.1 cm** and echogenecity.

Urinary bladder: The urinary bladder is normal in size. Its walls show a smooth outline. There is no evidence of any intraluminal or perivesical abnormality.

Uterus: The uterus is retroverted, measuring 7.2 x 3.9 x 4.6 (Tr) cm. Its outline is smooth. It shows normal and endometrial echoes with no evidence of any mass lesion. No evidence of free fluid in the pouch of douglas. Endometrium measures 8.3 mm. **Cyst of size 9.6 mm seen in anterior wall of uterus.**

Right ovary measures 3.2 x 2.2 cm , Left ovary measures 2.7 x 2.3 cm

Both ovaries are normal in and show uniform parenchymal echogenecity and smooth outline. There is no evidence of any mass lesion arising from or within either ovary.

No evidence of ascites or lymphadenopathy seen.
No pleural effusion seen.

IMPRESSION: Cyst in anterior wall of uterus.

11/2/23
DR. MADHU

Consultant Ultrasonologist.

Note: - We regret typographical errors if any. Please contact us for correction.

Typed By: SNEEN.



Ground Floor, Samford Hospital
Kokar Chowk, Ranchi - 834001



vandldxllp@gmail.com



www.vandldxllp.com

Report

Phone : 0651-2911531

Appointment : 934152931



PATIENT NAME : ARPANA SNEHA LAKRA

AGE / SEX

: 034Y / Female

PATIENT ID : 32016

DATE

: 11-Feb-2023

X - RAY CHEST PAVIEW

FINDINGS:

Mild prominent bronchovascular markings are noted in both lung fields.
Both costophrenic angles appear normal.
The tracheal lucency is centrally placed.
The mediastinal and diaphragmatic outlines appear normal.
The heart shadow is normal.
The bony thoracic cage and soft tissues are normal.

IMPRESSION:

Mild prominent bronchovascular markings are noted in both lung fields.

Dr Amit Khurast
MBBS, DMRD, DNB, MNAMS, PhD, FCR
Consultant Radiologist



Ground Floor, Samford Hospital
Kokar Chowk, Ranchi - 834001



vandlxl@gmail.com



www.vandlxl.com

Report : 0651-2911531
Appointment : 9341529311



R

PA

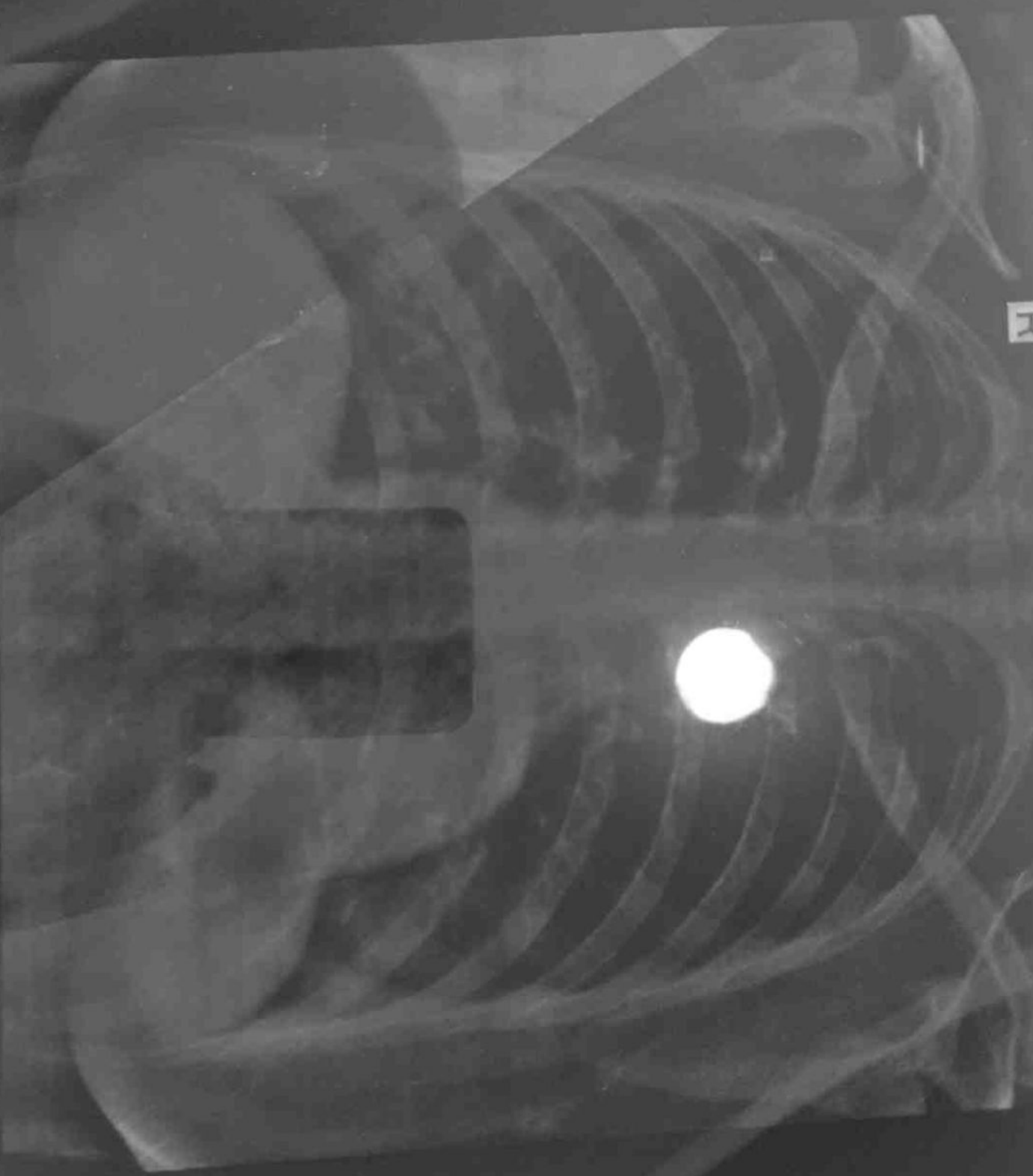

32016 ARPANA SNEHA LAKRA., 09:18:11 34Y Female SAMFORD HOSPITAL
11/02/2023 CHEST VANDL DIAGNOSTICS CENTRE SAMFORD HOSPITAL, KOKAR

Laboratory Report

Patient	Mrs. Arpana Sneha Lakra	UHID	20231906	Age/sex	34 yr 1 mo 18 D / F
Refer By	Dr. Self .	Order Date	11/02/2023	Done Date	11/02/2023
Date	11/02/2023				

Haematology

Report	Value	Unit	Bio. Ref. Interval
Complete Blood Count(CBC) (Hematology analyzer and microscopy)			
RBC Count	4.54	million/cumm	4.5-5.5
Hb Haemoglobin (1389)	12.7	gm/dl	12.0-17.0
HCT	<u>37.5</u>	%	40-50
MCV	82.6	Fl	80-100
MCH	28.0	Pg	27-32
MCHC	33.9	g/dl	32-36
Platelet Count (1395)	1.87	lac/cumm	1.50-4.50
RDW	12.8	%	11-14
TLC (Total Leucocyte Count)(1390)	9600	/cumm	4000 - 11000
DLC (Differential Leucocyte Count)			
Neutrophils	<u>76</u>	%	45-75
Lymphocytes	20	%	20-45
Eosinophils	02	%	1-6
Monocytes	02	%	2-10
Basophils	00	%	0-1
:-			
ESR(ERYTHROCYTE SEDIMENTATION RATE) (Westergren)	15	mm at 1st hr	0-20

Mr. Bijn Soreng

Typed By

Mr. Bishnu Kumar Prajapati

Technician

Anubhuti
Dr. Anubhuti Choudhary
M.D Pathology
(Consultant Pathologist)
Doctor

**This is computer generated report, Hence does not require signature.

Laboratory Report

Patient	Mrs. Arpana Sneha Lakra	UHID	20231906	Age/sex	34 yr 1 mo 18 D / F
Refer By	Dr. Self .	Order Date	11/02/2023	Done Date	11/02/2023
Date	11/02/2023				

Biochemistry

Report	Value	Unit	Bio. Ref. Interval
Blood Sugar (F)	<u>118</u>	mg/dl	70-110
Blood Sugar (post parandial)	127	mg/dL	70-140
<u>KFT (Kidney Function Test)</u>			
Blood Urea(1446)	23	mg/dL	15-45
Creatinine(1447)	0.9	mg/dl	0.6-1.5
Uric Acid	3.9	mg/dl	3.6 - 7.2
Sodium (Na)	140	mmol/L	135 - 150
Potassium (K)	3.8	mmol/L	3.5 - 5.0
Chloride (1531)	107	mmol/L	95-110
Calcium(1466)	9.6	mg/dL	8.4 - 10.4
Blood Urea Nitrogen (BUN) (1446)	10.7	mg/dl	5-25
<u>LFT (Liver Function Test)(1513)</u>			
Serum Bilirubin (Total) (1456)	<u>1.4</u>	mg/dL	0.3-1.0
Serum Bilirubin (Direct)	<u>0.5</u>	mg/dL	0.0-0.25
Serum Bilirubin (InDirect)	<u>0.9</u>	mg/dL	0.2-0.8
SGPT (1475)	<u>46</u>	U/L	0-45
SGOT (1476)	30	U/L	5-40
Alkaline Phosphate (ALP) (1494)	88	U/L	39-137
Total Protein	6.7	g/dl	6.0 - 8.0
Albumin (1461)	4.5	g/dl	3.7-5.3
Globulin	<u>2.2</u>	g/dl	2.3-3.6
A/G Ratio	<u>2.0</u>		1.2-1.8
GGT	32	U/L	1-94
<u>Lipid Profile (1514)</u>			
<u>(CHOD-POD)</u>			
Cholesterol	170	mg/dl	< 200
Triglycerides (1487)	198	mg/dl	< 150
HDL Cholesterol	40	mg/dl	40 - 60
LDL Cholesterol (1526)	91	mg/dL	< 100
VLDL Cholesterol	39	mg/dL	< 30

Mr. Bipin Soreng

Typed By

Mr. Sohit Kumar

Technician

Anubhuti
Dr. Anubhuti Choudhary
M.D Pathology
(Consultant Pathologist)
Doctor

**This is computer generated report, Hence does not require signature.

Investigation No	2023029545	UHID	20231906	Age/Sex	34 yr 1 mo 18 D /F
Patient Name	Mrs. Arpana Sneha Lakra	Husband	Mr Abhay Julion Kujur	Request Date	11/02/2023 08:38AM
Department	General Medicine	Report Date	11/02/2023	Done Date	11/02/2023 02:45PM
Sample		Sample Date	11/02/2023 08:38AM	Status	Done
Requested By	Dr. Self .	Reported By	Mr. Anand Kumar		

Blood Grouping & RH Typing

TEST NAME	RESULT
ABO	"AB"
RH	Positive

Mr. Binin Soreng

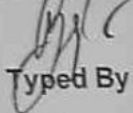

Typed By

Mr. Anand Kumar



Technician

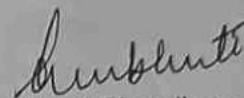

Dr. Anubhuti Choudhary
M.D Pathology
(Consultant Pathologist)
Doctor

**This is computer generated report, Hence does not require signature.

Investigation No	2023029548	UHID	20231906	Age/Sex	34 yr 1 mo 18 D /F
Patient Name	Mrs. Arpana Sneha Lakra	Husband	Mr Abhay Jullon Kujur	Request Date	11/02/2023 08:38AM
Department	General Medicine	Report Date	11/02/2023	Done Date	11/02/2023 03:01PM
Sample	HbA1C	Sample Date	11/02/2023 08:38AM	Status	Done
Requested By	Dr. Self .	Reported By	Ms. Reshma Kumari		

HbA1C(Glycosylated Haemoglobin)(HPLC)

Test Name	Result	Unit	Reference Range
HbA1c	5.7		4.5-6.5
Mean Plasma Glucose* Calculated	116.8	mg/dL	

Mean Plasma Glucose is based on estimated Average Glucose (eAG) value calculated according to National Glycohemoglobin Standardization Program (NGSP) criteria.

Reference Range (HBA1c)

Good control	: 4.5 - 6.4 %
Fair control	: 6.5 - 7.4 %
Poor control	: Above - 7.5 %

Mr. Bipin Soreng

Typed By

Ms. Reshma Kumari

Technician

Dr. Anubhuti Choudhary
M.D Pathology
(Consultant Pathologist)
Doctor

**This is computer generated report, Hence does not require signature.

Investigation No	2023029542	UHID	20231906	Age/Sex	34 yr 1 mo 18 D /F
Patient Name	Mrs. Arpana Sneha Lakra	Husband	Mr Abhay Jullon Kujur	Request Date	11/02/2023 08:38AM
Department	General Medicine	Report Date	11/02/2023	Done Date	11/02/2023 02:15PM
Sample		Sample Date	11/02/2023 08:38AM	Status	Done
Requested By	Dr. Self .	Reported By	Mr. Sohit Kumar		

THYROID PROFILE(Chemiluminescence Assay(C.L.I.A))

Report	Value	Unit	Bio. Ref. Interval
T3	1.16	ng/mL	0.58 - 1.59
T4 (1561)	98.63	nmol/l	60 - 120
TSH (1562)	6.29	uIU/ml	0.50 - 5.50

Mr. Binin Soreng

[Signature]
 Typed By

Mr. Sohit Kumar

[Signature]
 Technician

[Signature]
 Dr. Anubhuti Choudhary
 M.D Pathology
 (Consultant Pathologist)
 Doctor

**This is computer generated report, Hence does not require signature.



Department Of Pathology
Urine Examination Report

CIN NO. : U85320JH2017PTC010722

Investigation No	2023029550	UHID	20231906		
Patient Name	Mrs. Arpana Sneha Lakra	Husband	Mr Abhay Jullon Kujur	Age/Sex	34 yr 1 mo 18 D /F
Department	General Medicine	Report Date	11/02/2023	Request Date	11/02/2023 08:38AM
Sample	Urine	Sample Date	11/02/2023 08:38AM	Done Date	11/02/2023 03:10PM
Requested By	Dr. Self .	Reported By	Ms. Madhu Kumari	Status	Done

Urine Routine Examination(Strip / Microscopy)

TEST NAME	RESULT	UNIT	REFERENCE RANGE
VOLUME	20 ml		
COLOUR	Straw		
APPEARANCE	Clear		
SP GRAVITY	1.015		1.003 - 1.035
PH	6.0		4.7 - 7.5
PROTEIN	NOT DETECTED		NOT DETECTED
GLUCOSE	NOT DETECTED		NOT DETECTED
KETONE BODIES	NOT DETECTED		NOT DETECTED
BLOOD	NOT DETECTED		NOT DETECTED
BILIRUBIN	NOT DETECTED		NOT DETECTED
UROBILINOGEN	NOT DETECTED		NOT DETECTED
NITRITE	NOT DETECTED		NOT DETECTED
PUS CELLS	1 - 2	/HPF	0-5
EPITHELIAL CELLS	2 - 3	/HPF	0-5
RBC	NOT DETECTED	/HPF	NOT DETECTED
CAST	NOT DETECTED		NOT DETECTED
CRYSTAL	NOT DETECTED		NOT DETECTED
BACTERIA	NOT DETECTED		NOT DETECTED

Mr. Bipin Soren
Typed By

Ms. Madhu Kumari
Technician

Dr. Anubhuti Choudhary
Dr. Anubhuti Choudhary
M.D Pathology
(Consultant Pathologist)
Doctor

**This is computer generated report, Hence does not require signature.

Patient Demographics

ARPANA SNEHA LAKRA

Study Date: 17/02/2023

Patient ID: 20231906

SPECIALITY HOSPITAL

Accession #:

Alt ID:

STATE OF THE ART STRAIGHT FROM THE HEART

DOB: Age:

Gender: F Ht: Wt:

CIN NO. : U85320JH2017PTC01072

BSA:

Institution: Samford Hospital

Referring Physician:

Physician of Record:

Performed By: DR. ASHUTOSH KUMAR

Comments:

Adult Echo: Measurements and Calculations

2D

LV Mass (Cubed)	128 g	LA/Ao (2D)	1.08
LA Dimen (2D)	2.6 cm	AoR Diam (2D)	2.4 cm

MMMode

IVSd (MM)	1.03 cm	EDV (MM-Teich)	78.6 ml	EDV (MM-Cubed)	74.1 ml
LVIDd (MM)	4.20 cm	ESV (MM-Teich)	30.1 ml	ESV (MM-Cubed)	22.4 ml
LVPWd (MM)	0.877 cm	SV (MM-Teich)	48.5 ml	SV (MM-Cubed)	51.7 ml
LVIDs (MM)	2.82 cm	FS (MM-Teich)	32.9 %	EF (MM-Cubed)	69.8 %
IVS/LVPW (MM)	1.17	EF (MM-Teich)	61.7 %	FS (MM-Cubed)	32.9 %

Doppler

IV Vmax		MV Peak A Vel	
Max PG	10 mmHg	Vel	62.1 cm/s
Vmax	159 cm/s	PG	2 mmHg
IV Peak E Vel		MV E/A	1.3
Vel	82.9 cm/s		
PG	3 mmHg		

NORMAL SYSTEMIC AND DIASTOLIC FUNCTION
EF-55%
NO CLOT/VES/PE
COMPRESSION -
NORMAL STUDY

Signature



Signature:

Date:

Name(Print)

