

 **बैंक ऑफ बड़ोदा**
Bank of Baroda

नाम - अदिती श्रीवास्तव
Name - Aditi Srivastava

कर्मचारी फ़ोटो नं - 119831
E.C. No. - 119831

जारीकर्ता प्राधिकारी
Issuing Authority.



धारक के हस्ताक्षर
Signature of Holder

Aditi Srivastava

Malik Radix Health Care Pvt. Ltd.
C-217, C-218, Nirman Vihar
Delhi-110092
Ph. : 011-22011196, 22011192
Regd. No. 607

MALIK RADIX HEALTHCARE PVT LTD

UNI-EMC-217/218 NIRMAN VIHAR VIKAS MARG

DELHI 110092

ADITI SRIVASTAVA

ID : T405
AGE/SEX : 29 Yr / F
HT/WT : /
DATE : 25-03-2023 10:50:08 AM
REF BY : Dr.

MACHINE INTERPRETATION : Normal ECG.

RATE : 81 bpm

BP : N/A
P Axis : 59 deg.
QRS Axis : 79 deg.
T Axis : 60 deg.

P Duration : 82 ms

PR Duration : 112 ms
QRS Duration : 69 ms
QT Interval : 327 ms
QTc Interval : 365 ms

Linked Median

Speed : 25 mm/s
Sensitivity : 10 mm/mV

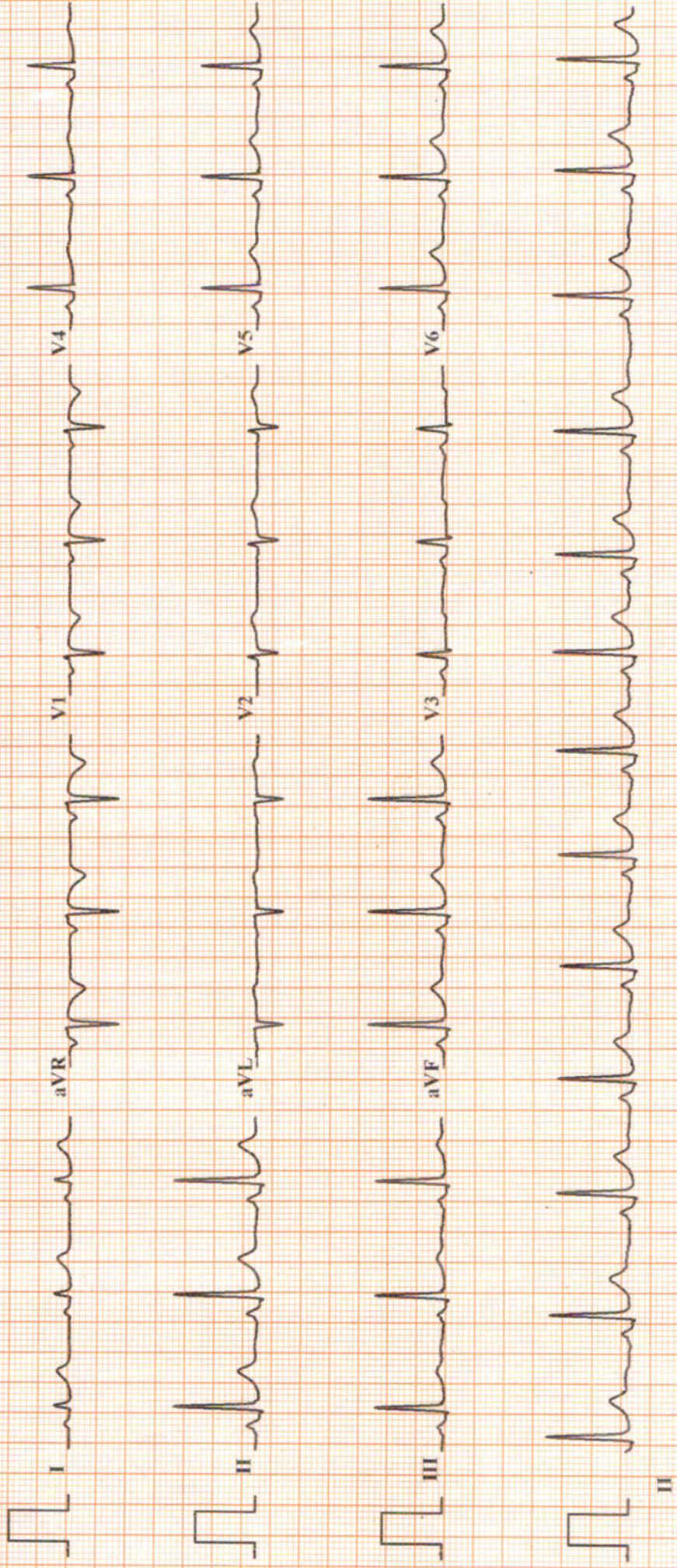

Conclu :- Normal ECG.

Dr. SHEIKH NAZIR AHMED
M.D. "Physician"

UNI-EM, Indore. Tel. : +91-731-4030035, Fax : +91-731-4031180. E-Mail. em@electromedics.net, Web. www. www. PGDCC DMG-46499

Filtered(35 Cycle) And Base Corrected

Dr.

MALIK RADIX HEALTHCARE PVT LTD

C-217/218 NIRMAN VIHAR
VIKAS MARG DELHI 110092

TREADMILL TEST REPORT

ADITI SRIVASTAVA
ID : 1066
DATE : 25-03-2023
AGE/SEX : 29 / F
HT/WT : 0 / 0
REF. BY :

PROTOCOL : Bruce
HISTORY :
INDICATION :
MEDICATION :

PHASE	TOTAL TIME	STAGE TIME	SPEED Km/Hr	GRADE %	H.R. bpm	E.P. mmHg	RPP x100	ST LEVEL (MM)			METS	
								II	VI	V5		
SUPINE					91	110 / 80	100					
STANDING					97	110 / 80	106					
HYPERTENT		0:8			95	110 / 80	104					
Stage 1	2:55		2.7	10	148	114 / 82	168					
Stage 2	5:55		4	12	174	118 / 84	205					
PK-EXERCISE	6:11	0:11	5.4	14	176	124 / 88	218					
RECOVERY	9:14	2:55			105	122 / 86	128					
RECOVERY	12:14	5:55			102	120 / 84	122	0.2	0.1	0.1		0.1

RESULTS

EXERCISE DURATION : 6:11
MAX HEART RATE : 176 bpm 92 % of target heart rate 191 bpm
MAX BLOOD PRESSURE : 124 / 88 mm Hg
REASON OF TERMINATION : *THE ACHIEVED*

BP RESPONSE :
ARRHYTHMIA :
H.R. RESPONSE :
IMPRESSIONS :

That is Negative for AMI

MAX WORK LOAD : 7.28 METS

Technician :

Dr. NIS MALIK
MD Medicine, DMB Cardiology
Senior Consultant, Cardiology
DMC No. - 20902

MALIK RADIX HEALTHCARE PVT LTD

ADITI SRIVASTAVA

PRETEST

ST @ 10mm/mV

I.D. 1066
 Age 29/F
 Date 25-03-2023

RATE 91bpm
 B.P. 110/80

SUPINE

80ms PostJ

LINKED MEDIAN

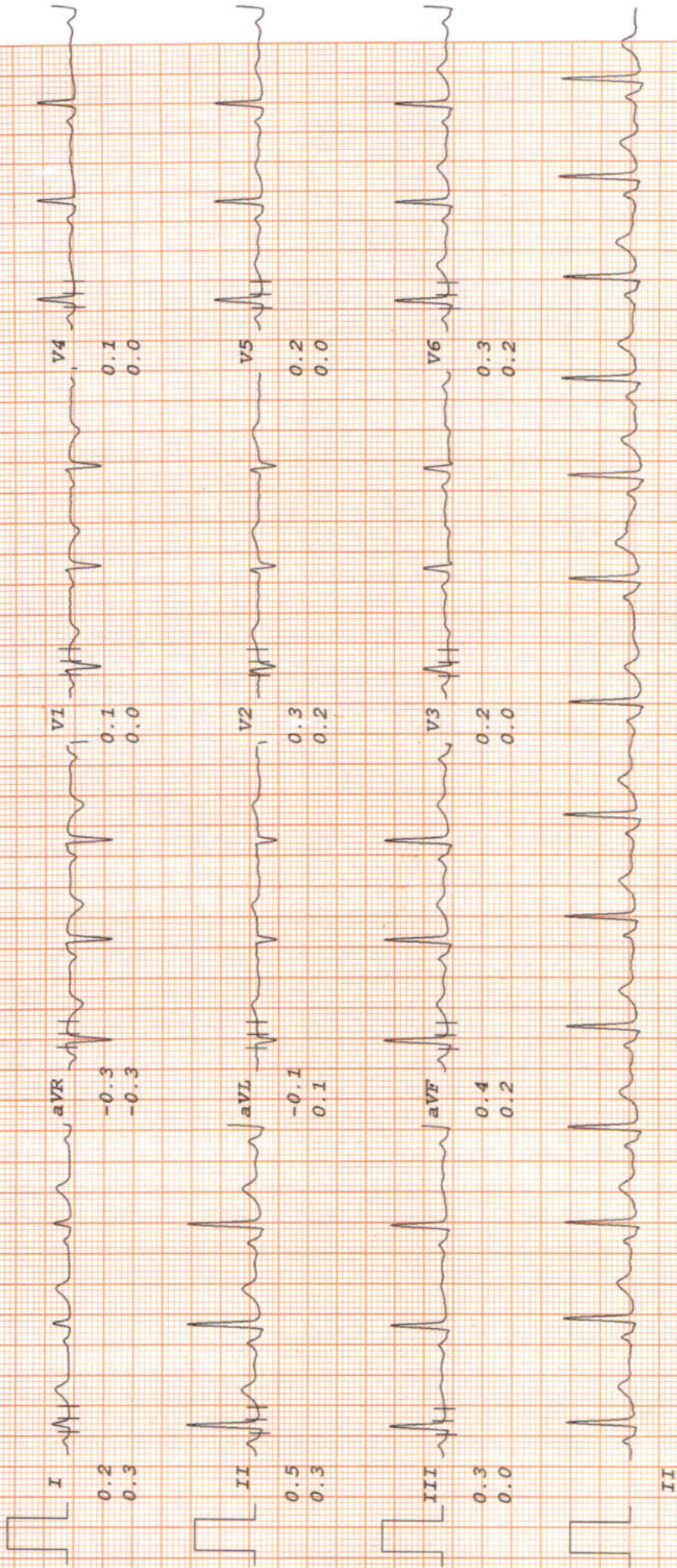

MALIK RADIX HEALTHCARE PVT LTD

ST @ 10mm/mV

PRETEST

STANDING

RATE 97bpm
B.P. 110/80

ADITI SRIVASTAVA
I.D. 1066
Age 29/F
Date 25-03-2023

LINKED MEDIAN

80ms PostQ

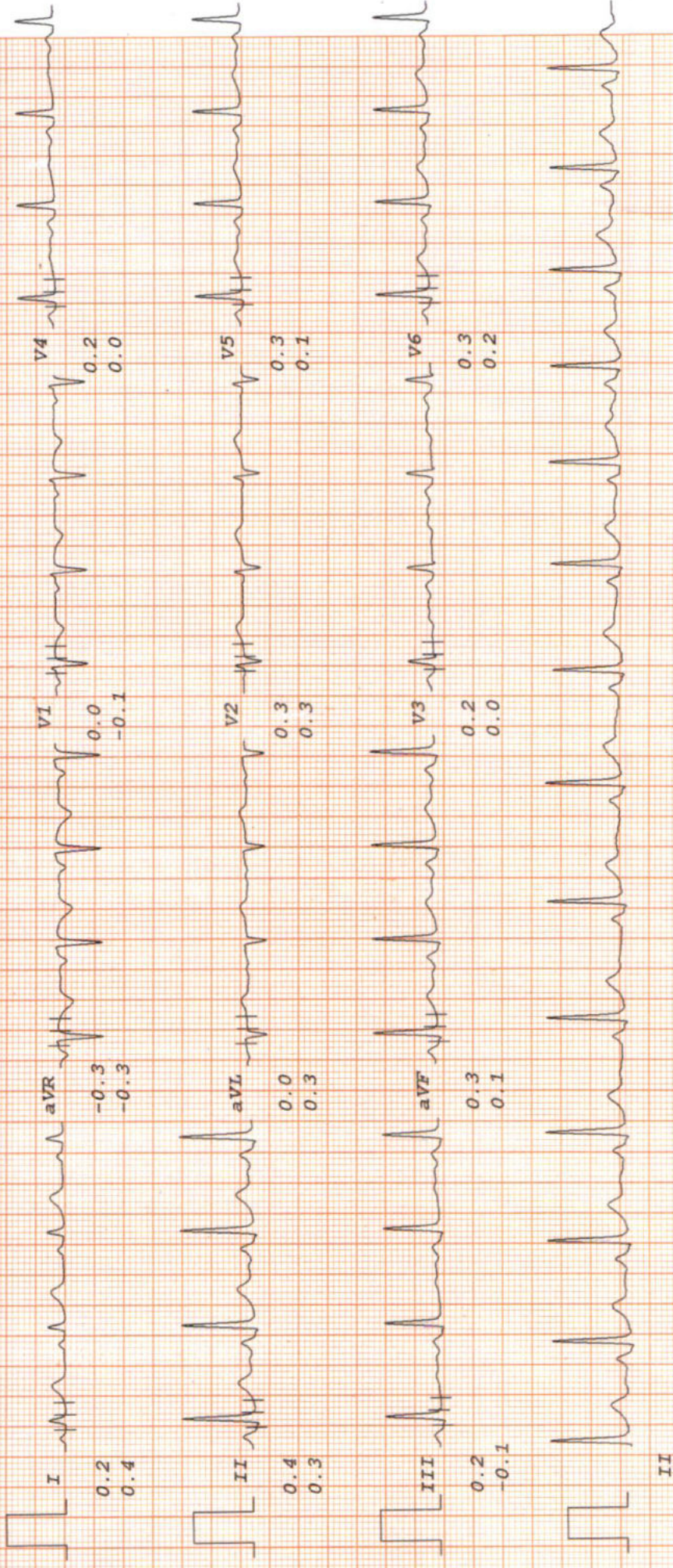

MALIK RADIX HEALTHCARE PVT LTD

ADITI SRIVASTAVA

I. D. 1066
Age 29/F
Date 25-03-2023

RATE 95bpm
B.P. 110/80

PRETEST

HYPERTENT

PHASE TIME 0:08

ST @ 10mm/mV

80ms PostJ

LINKED MEDIAN

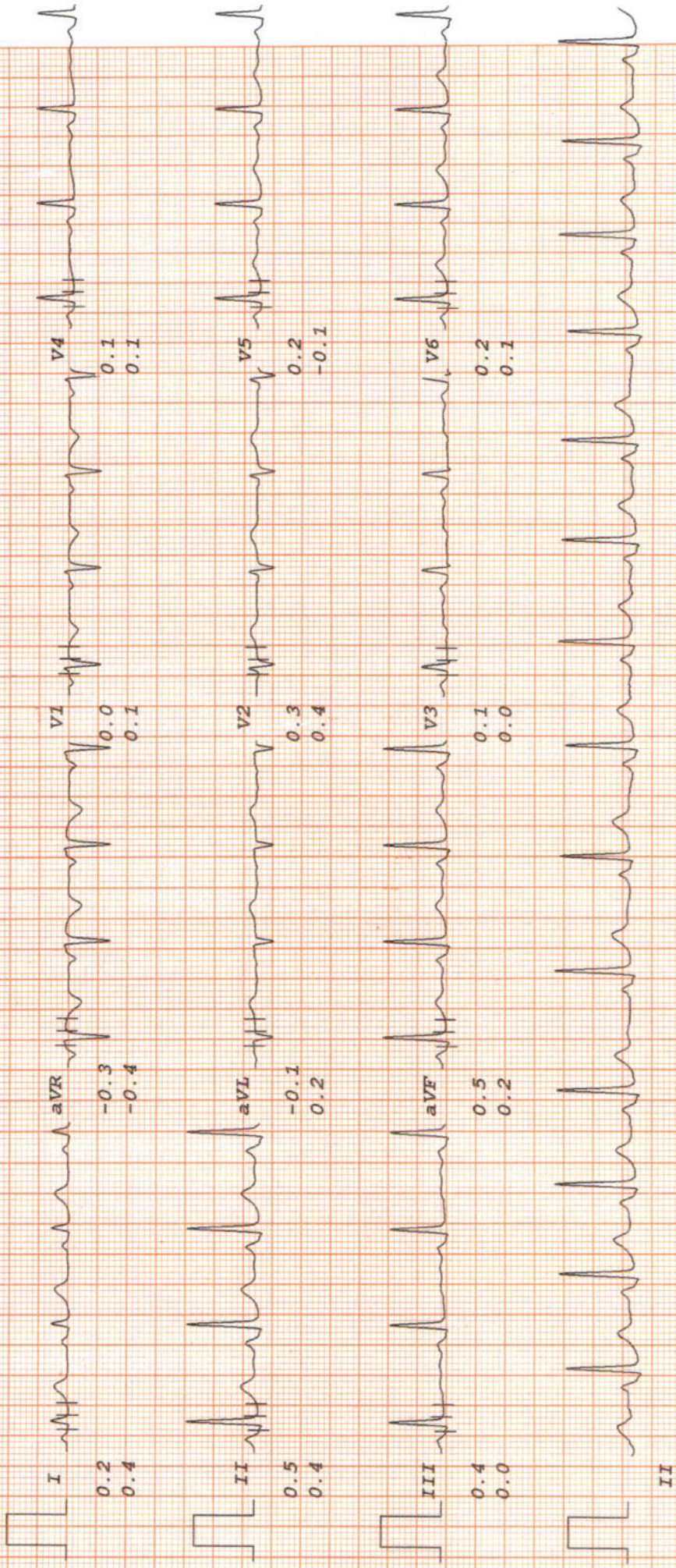

MALIK RADIX HEALTHCARE PVT LTD

ADITI SRIVASTAVA

Bruce

ST @ 10mm/mV

I.D. 1066
 Age 29/F
 Date 25-03-2023

Stage 1
 TOTAL TIME 2:55
 PHASE TIME 2:55

80ms PostJ
 Speed 2.7 km/hr
 SLOPE 10 %

LINKED MEDIAN

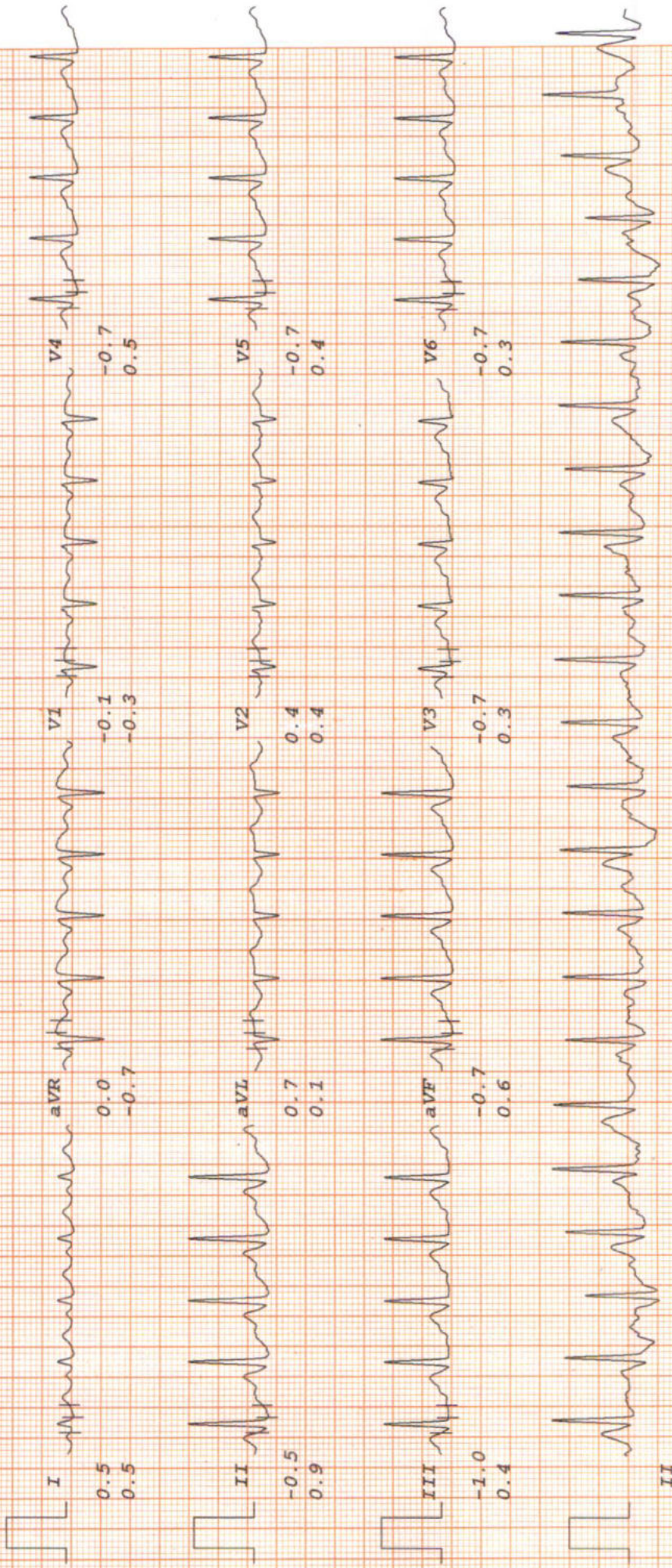

MALIK RADIX HEALTHCARE PVT LTD

ADITI SRIVASTAVA

Bruce

ST @ 10mm/mV

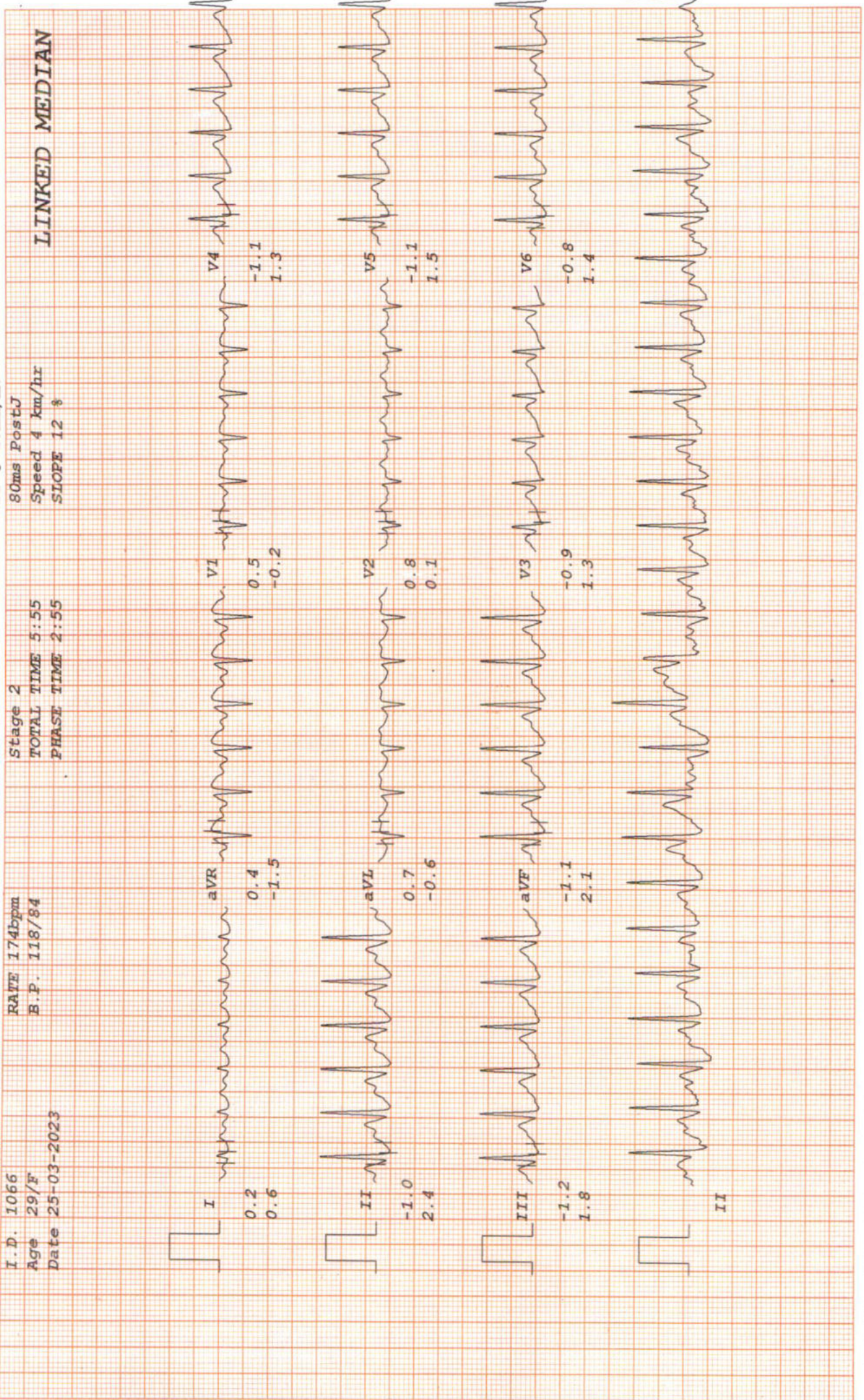

80ms PostJ
Speed 4 km/hr
SLOPE 12 %

Stage 2
TOTAL TIME 5:55
PHASE TIME 2:55

I.D. 1066
Age 29/F
Date 25-03-2023

RATE 174bpm
B.P. 118/84

MALIK RADIX HEALTHCARE PVT LTD

ADITI SRIVASTAVA

Bruce

ST @ 10mm/mV

I.D. 1066

RATE 176bpm

PK-EXERCISE

80ms PostJ

Age 29/F

B.P. 124/88

TOTAL TIME 6:11

Speed 5.4 km/hr

LINKED MEDIAN

Date 25-03-2023

PHASE TIME 0:11

SLOPE 14 %

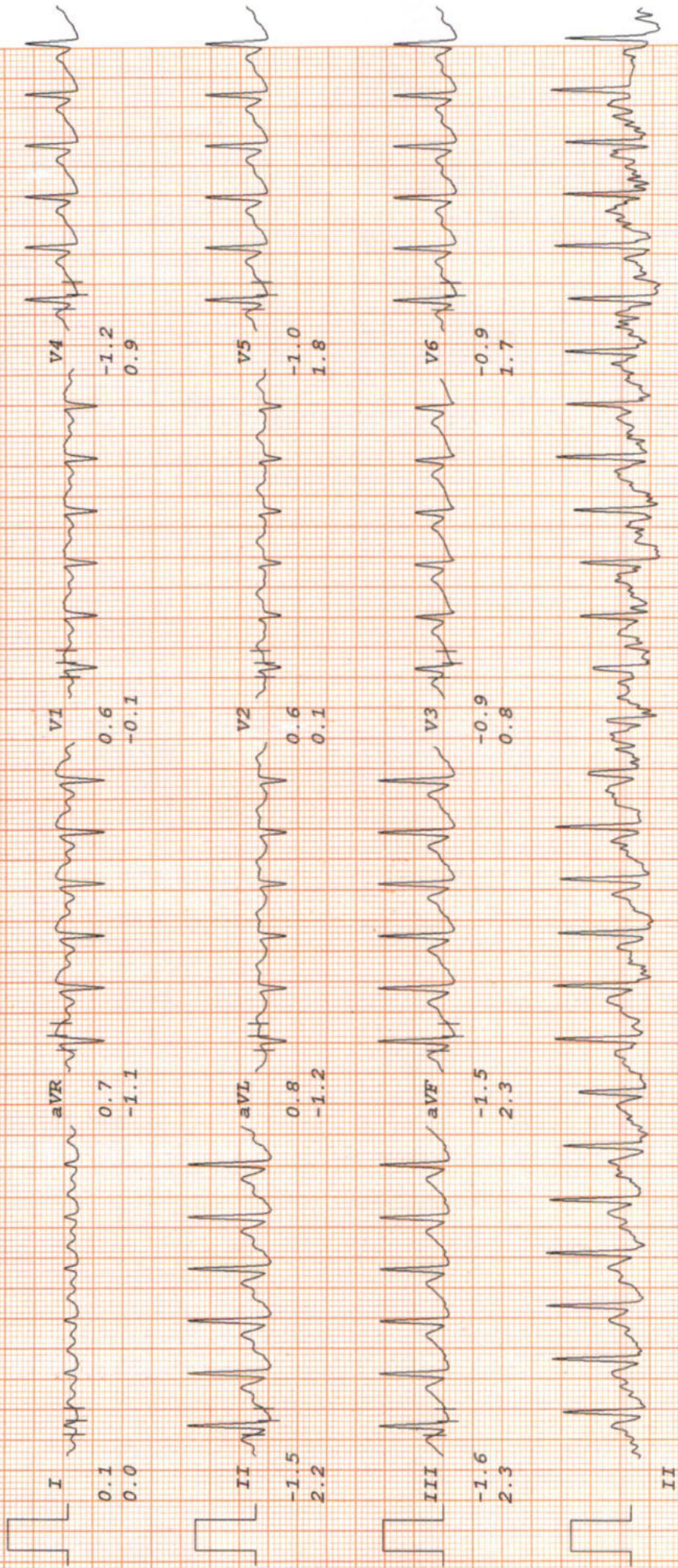

MALIK RADIX HEALTHCARE PVT LTD

ADITI SRIVASTAVA

I.D. 1066

Age 29/F

Date 25-03-2023

RATE 105bpm

B.P. 122/86

Bruce

RECOVERY

TOTAL TIME 9:14

PHASE TIME 2:55

ST @ 10mm/mV

80ms PostJ

LINKED MEDIAN

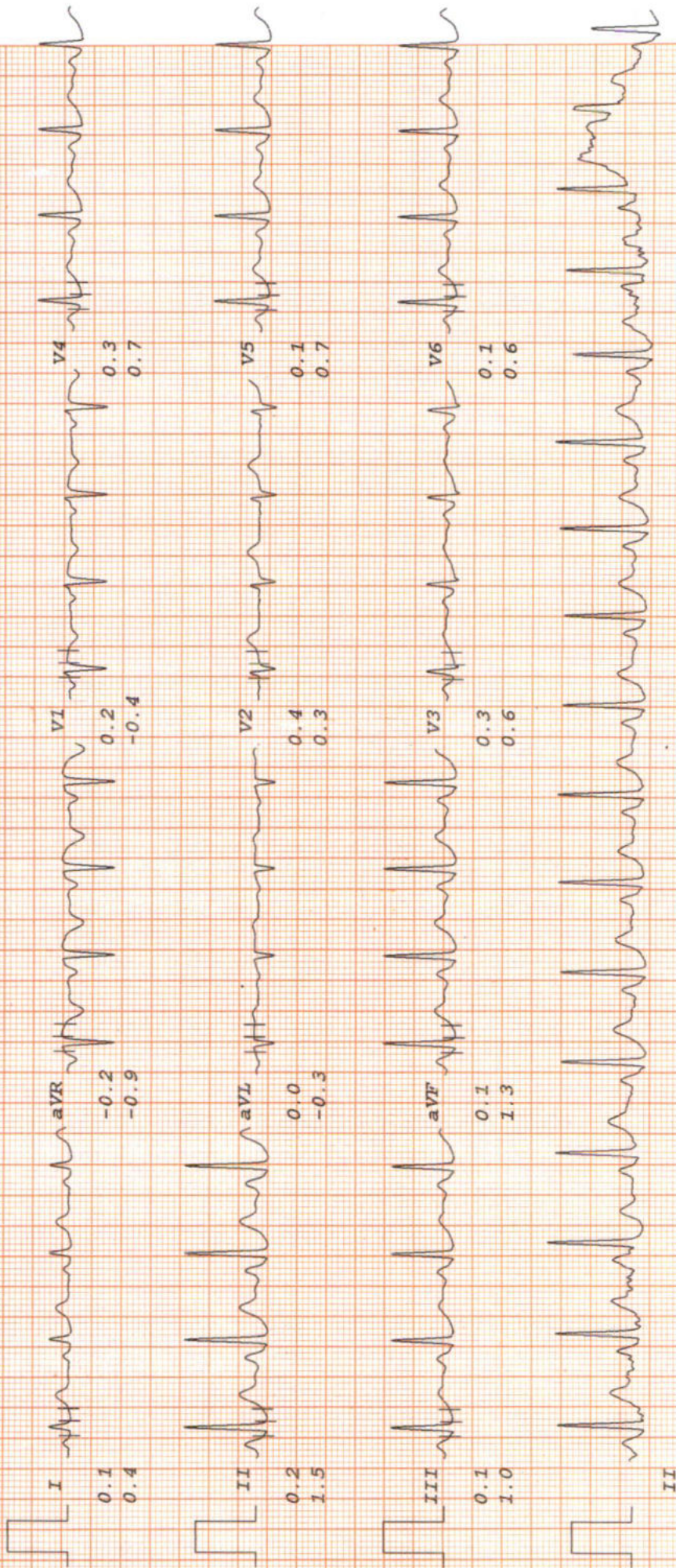

MALIK RADIX HEALTHCARE PVT LTD

ADITI SRIVASTAVA

I.D. 1066
Age 29/F
Date 25-03-2023

RATE 102bpm
B.P. 120/84

Bruce

RECOVERY

TOTAL TIME 12:14
PHASE TIME 5:55

ST @ 10mm/mV

80ms PostJ

LINKED MEDIAN

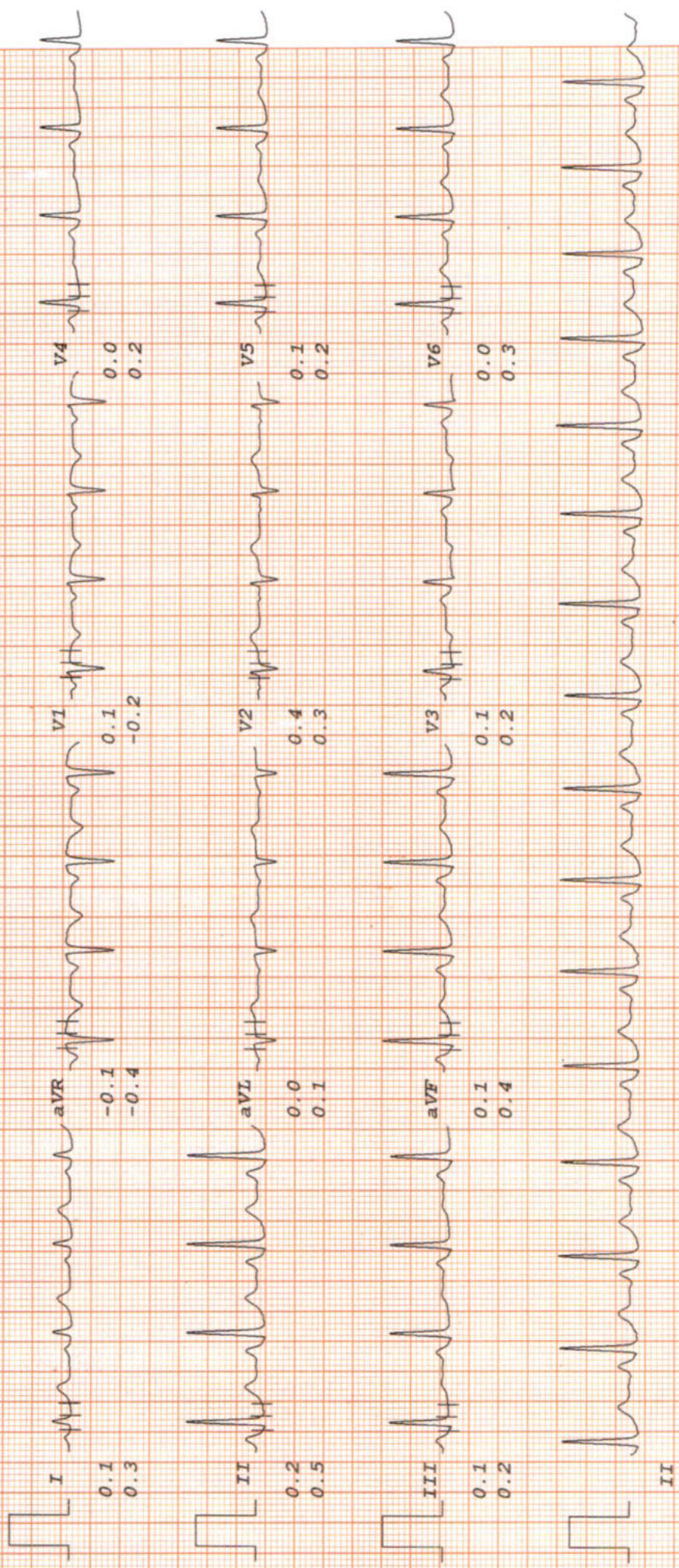



Name - Aditi
Age - 29 y | F
Date - 25/3/23

Sensitization testing

for
G/B ~~RF~~
+
G/P ~~RF~~
+

OK

✓
No
NA

—

✓

Color vision normal

5
hypertension normal
(BP)

Dr. Nidhi Gupta
MBBS, MCh, DNB
Casualty Ophthalmologist
Malik Radix Healthcare Pvt. Ltd.
DMC No. 121661

Facilities Available

- Multispecialty Hospital - 24 Hours Emergency - X-Ray/ ECG/ Ultrasound/ CT Scan - Dental - Fully Equipped Operation Theatre
- Fully Functional Lab - 24/7 Casualty/ ICU-Nursery 24/7 Pharmacy - Labour Room - All Speciality OPD - Laproscopic Surgery - ECHO - Plastic Surgery



LAB REPORT

Reg. Date	25/03/2023	Patient Id	2303250005	DOB.
Name	MRS. ADITI SHRIVASTAVA	Gender	F	Perm. ID
Age	29 Yrs.	Panel	MEDIWHEEL	Reported
Ref. By	MEDIWHEEL			25/03/2023 16:35:25

Test Name	Result	Units	Ref. Range
-----------	--------	-------	------------

MEDIWHEEL F BELOW 40

HAEMATOLOGYCOMPLETE HAEMOGRAM

HAEMOGLOBIN (HB%)	10.9	gm/dl	12 - 15
TOTAL LEUCOCYTE COUNT (TLC)	6,600	/cumm	4000 - 11000
<u>DIFFERENTIAL LEUCOCYTE COUNT (DLC)</u>			
NEUTROPHIL	50	%	40 - 80
LYMPHOCYTE	40	%	28 - 55
MONOCYTE	08	%	02 - 10
EOSINOPHIL	02	%	01 - 06
BASOPHIL	00	%	0 - 0
ESR (WESTEGREN'S METHOD)	12	mm/1st hr.	0 - 15
R B C COUNT	4.00	Millions/cmm	4.247 - 5.4
P.C.V / HAEMATOCRIT	36.0	%	35 - 45
M C V	90.0	fl.	80 - 100
M C H	27.2	Picogram	27.0 - 31.0
M C H C	30.3	gm/dl	33 - 37
PLATELET COUNT	2.98	Lakh/cu mm	1.50 - 4.50

Urine Routine Examination

PHYSICAL EXAMINATION

QUANTITY	30	ml.	
COLOUR	Pale Yellow		Pale Yellow
TRANSPARENCY	Clear		
SPECIFIC GRAVITY	1.025		
PH	6.0		

Checked by : _____
Page 1 Contd...2

If test results are alarming or unexpected, patient is advised to contact the laboratory immediately for possible remedial action.

Facilities Available

- Multispeciality Hospital - 24 Hours Emergency - X-Ray/ ECG/ Ultrasound/ CT Scan - Dental - Fully Equipped Operation Theatre
- Fully Functional Lab - Casualty/ ICU-Nursery - Labour Room - All Speciality OPD - Laproscopic Surgery - ECHO - Plastic Surgery

**LAB REPORT**

Reg. Date	25/03/2023	Patient Id	2303250005	DOB.	
Name	MRS. ADITI SHRIVASTAVA	Gender	F	Perm. ID	
Age	29 Yrs.	Panel	MEDIWHEEL	Reported	25/03/2023 16:35:25
Ref. By	MEDIWHEEL				

Test Name	Result	Units	Ref. Range
-----------	--------	-------	------------

CHEMICAL EXAMINATION

ALBUMIN	Nil		
SUGAR	Nil		

MICROSCOPIC EXAMINATION

PUS CELLS	1-2	/HPF	
RBC'S	Nil	/HPF	
CASTS	Nil		
CRYSTALS	NIL		
EPITHELIAL CELLS	1-2	/HPF	
BACTERIA	Nil		
OTHERS	Nil		

Stool Examination Report

BLOOD GROUP ABO	" O "		
RH TYPING	Positive		
BLOOD SUGAR FASTING	76.39	mg/dl	70 - 100
BLOOD SUGAR PP	94.09	mg/dl	90 - 140
HB A1C	5.08	%	

Interpretation

Non Diabetic	: 4-6%
Good Diabetic Control	: 6-8%
Fair Control	: 8-10%

Checked by : _____
Page 2 Contd...3

If test results are alarming or unexpected, patient is advised to contact the laboratory immediately for possible remedial action.

Facilities Available

- Multispeciality Hospital - 24 Hours Emergency - X-Ray/ ECG/ Ultrasound/ CT Scan - Dental - Fully Equipped Operation Theatre
- Fully Functional Lab - Casualty/ ICU-Nursery - Labour Room - All Speciality OPD - Laproscopic Surgery - ECHO - Plastic Surgery



LAB REPORT

Reg. Date	25/03/2023	Patient Id	2303250005	DOB.	
Name	MRS. ADITI SHRIVASTAVA	Gender	F	Perm. ID	
Age	29 Yrs.	Panel	MEDIWHEEL	Reported	25/03/2023 16:35:25
Ref. By	MEDIWHEEL				

Test Name	Result	Units	Ref. Range
Poor Control	: >10%		

The Glycosylated haemoglobin assay has been validated as a reliable indicator Of mean blood glucose levels for a period of 8-12 week period. ADA recommended the testing twice a year in patients with stable blood glucose and quarterly. If treatment change, or if blood glucose levels are unstable.

TO BE CORRELATED CLINICALLY.

THYROID PROFILE

Free T3 ELFA	2.34	ng/ml	02 - 04
Free T4 ELFA	1.52	ug/dl	0.8 - 2.7
TSH Serum/ELFA	4.430	uIU/ml	0.25 - 5.50 uIU/ml

Interpretation

Clinical Use

- Diagnose Hypothyroidism and Hyperthyroidism
- Monitor T4 replacement or T4 suppressive Therapy
- Quantify TSH levels in the subnormal range

Increased Levels : Primary Hypothyroidism Subclinical Hypothyroidism, TSH dependent, Thyroid Hormone Resistance.

Decreased Levels : Grave's Disease, Autonomous Thyroid Hormone Secretion, TSH Deficiency

LIPID PROFILE

TOTAL CHOLESTEROL	175.80	mg/dL	130.0 - 200.0 (<200)
-------------------	--------	-------	-------------------------

Checked by : _____
Page 3 Contd...4

If test results are alarming or unexpected, patient is advised to contact the laboratory immediately for possible remedial action.

Facilities Available

- Multispeciality Hospital - 24 Hours Emergency - X-Ray/ ECG/ Ultrasound/ CT Scan - Dental - Fully Equiped Operation Theatre
- Fully Functional Lab - Casualty/ ICU-Nursery - Labour Room - All Speciality OPD - Laproscopic Surgery - ECHO - Plastic Surgery



LAB REPORT

Reg. Date	25/03/2023	Patient Id	2303250005	DOB.	
Name	MRS. ADITI SHRIVASTAVA	Gender	F	Perm. ID	
Age	29 Yrs.	Panel	MEDIWHEEL	Reported	25/03/2023 16:35:25
Ref. By	MEDIWHEEL				

Test Name	Result	Units	Ref. Range
TRIGLYCERIDES	84.50	mg/dL	80.5 - 150.0 (<150)
H D L CHOLESTEROL DIRECT	49.52	mg/dL	42.0 - 60.0 (<40->59)
V L D L	16.9	mg/dL	4.0 - 30. (23-45)
L D L CHOLESTEROL	109.4	mg/dL	50.0 - 150.0 (50-150)
TOTAL CHOLESTEROL / HDL RATIO	3.6		3.3 - 5.1
LDL / HDL CHOLESTEROL RATIO	2.2		1.5 - 3.5
SERUM URIC ACID	8.93	mg/dl	2.4 - 6.0
BLOOD UREA NITROGEN (BUN)	10.25	mg/dl	6.0 - 21.0
SERUM CREATININE	0.70	mg/dl	0.6 - 1.2
BUN/CREAT RATIO	14.6	mg/dl	
<u>LIVER FUNCTION TEST (LFT)</u>			
BILIRUBIN TOTAL	0.59	mg/dl	0.2 - 1.2
CONJUGATED (D. BILIRUBIN)	0.14	mg/dl	0.00 - 0.3
UNCONJUGATED (I.D.BILIRUBIN)	0.45	mg/dl	0.2 - 0.9
SGOT / AST	16.62	IU/L	0 - 35
SGPT / ALT	11.40	IU/L	0 - 35
ALKALINE PHOSPHATASE	70.30	U/L	64 - 306
TOTAL PROTEIN	7.30	gm/dl	6.0 - 8.3
ALBUMIN	4.26	gm/dl	3.2 - 5.0
GLOBULIN	3.04	gm/dl	2.5 - 5.6
A/G RATIO	1.40		0.9 - 2.0
GAMMA GT	17.20	IU/L	0.0 - 35.0

10 - 20

Dr. REEMA DAHIYA
M.B.B.S., MD (Path)
DR. REEMA DAHIYA
M.B.B.S., MD (Path.)
Checked by: _____
Delhi-92 Page 4 of 4

DR. MEENU AGGARWAL
M.B.B.S., MD (Path.)

If test results are alarming or unexpected, patient is advised to contact the laboratory immediately for possible remedial action.

Facilities Available

- Multispeciality Hospital - 24 Hours Emergency - X-Ray/ ECG/ Ultrasound/ CT Scan - Dental - Fully Equiped Operation Theatre
- Fully Functional Lab - Casualty/ ICU-Nursery - Labour Room - All Speciality OPD - Laproscopic Surgery - ECHO - Plastic Surgery

R

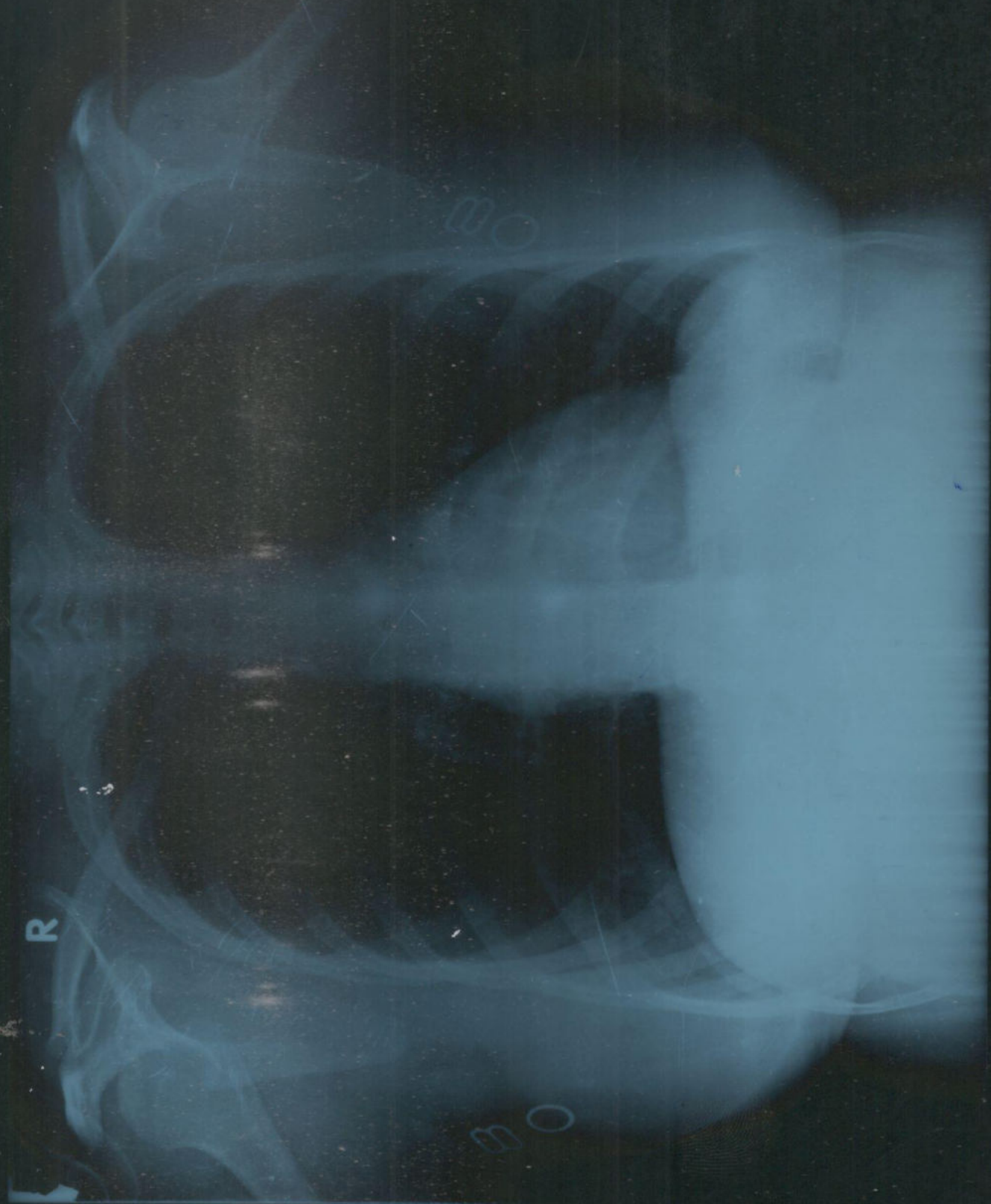

SRIVASTAVA 29 Y/F PT184045 CHEST PA 25/Mar/2023

MO

MO



MALIK RADIX HEALTH CARE

(UNIT OF MALIK RADIX HEALTHCARE PVT. LTD.)
C-217, 218, Nirman Vihar, Vikas Marg, New Delhi - 110092
Tel.: 011-22011192, 22011196, 47060150 • Fax : 22011208
E-mail : radixhealthcare@yahoo.co.in
Website : www.radixhealthcare.org



Safety at WEI now accredited by NABH

UHID	PT184045	LAB No.	XRY2210950
Name	Mrs. ADITI SRIVASTAVA	Regn. No.	GEN2243337
Age / Sex	29 Yrs / F	Receiving Dt/Time	25/Mar/2023 10:21
		Reporting Dt/Time	25/Mar/2023 10:51 AM



XRAY

CHEST (PA)

Both lung fields are normal.

Cp angles are clear.

Hila are normal...

Heart size appears within normal limits.

Soft tissue shadows and bony thorax are normal.

IMP- NORMAL CHEST X-RAY

Advised....please correlate clinically.

***** END OF REPORT *****

DR. K.K. SINHA
M.B.B.S, D.M.R.D.
SENIOR CONSULTANT
Reg. No. 25437 (DMC)

DR. RAJESH MALHOTRA
MBBS, MD (RADIOLOGY)
CONSULTANT RADIOLOGY
Reg.No.DMC9299

DR. T. K VOHRA
MD (RADIOLOGY)
SENIOR CONSULTANT
Reg. No. 3272 (DMC)

DR MUKESH KOSHAL
MBBS, MD (RADIOLOGY)
CONSULTANT RADIOLOGY
Reg.No.DMC10407

Facilities Available :

RADIOLOGIST

- ★ Multispeciality Hospital ★ 24 Hours Emergency ★ X-Ray/ECG/ Ultrasound ★ Dental
- ★ Fully Equipped Operation Theatre ★ Fully Functional Lab ★ Casualty/ICU ★ Nursery
- ★ Labour Room ★ All Speciality OPD ★ Laparoscopic Surgery ★ ECHO ★ Plastic Surgery

Home Collection Facility Available Contact : 9999254739

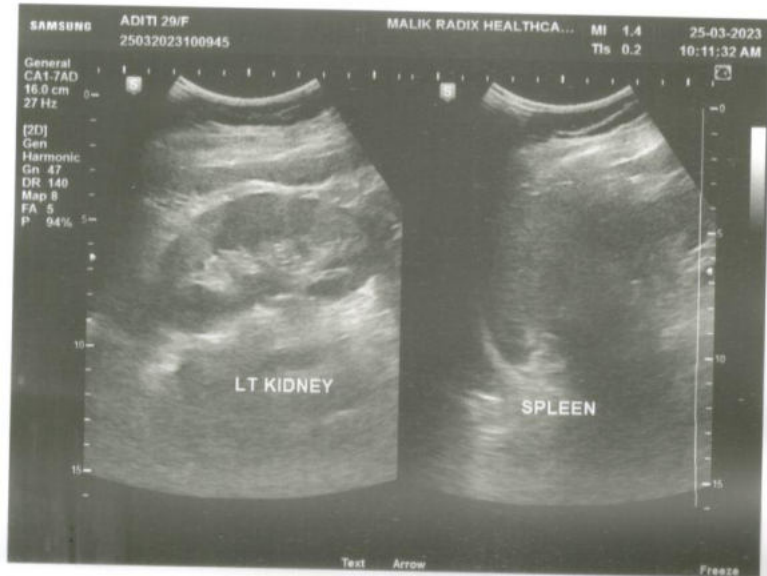
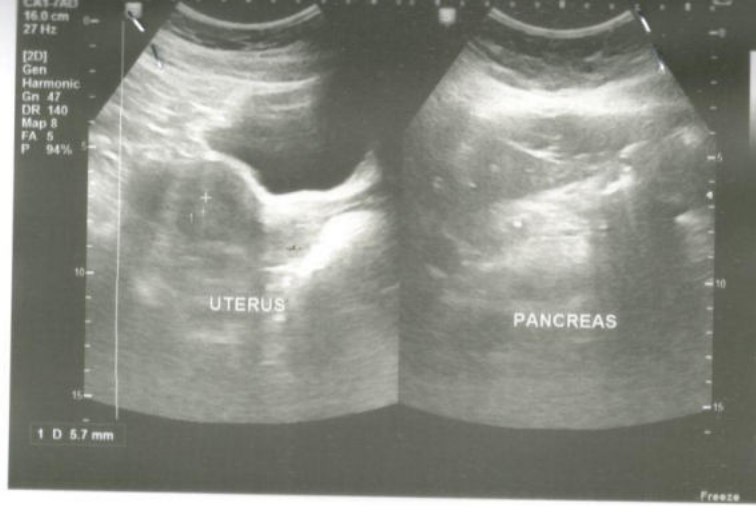



NAME	MRS ADITI	AGE	29 Y/F
REFD. BY.	HEALTH CHECK UP	DATE	25.03.23

Ultrasound Examination of Whole Abdomen & Pelvis :

Liver: Liver shows grade 1 fatty change . No focal SOL is seen in liver. IHBR & portal radicles are normal.

Gallbladder: Gallbladder shows normal anechoic pattern. No evidence of cholecystitis or cholelithiasis seen. Common bile duct is normal in course & caliber.

Pancreas: Pancreas shows normal size & echotexture.

Spleen: Spleen shows normal size, outline & echotexture.

Kidneys: Kidneys show normal size, shape, position & echotexture. No calculus, hydronephrosis or SOL is seen in kidneys. Cortico- medullary differentiation and cortical thickness is normal on both sides.

No supra- renal mass seen.

Great abdominal vessels are normal.

Domes of diaphragm are seen to move normally & synchronously in respiration. No infra- or supradiaphragmatic collection seen.

No ascites or pericardial effusion seen.

No para aortic lymph nodes seen.

Urinary bladder: Urinary bladder shows normal anechoic pattern. No calculus, SOL or diverticulum seen.

Uterus: Uterus is anteverted and normal in size & echotexture. No intrinsic SOL is seen in uterus. Endometrial thickness is 5.7 mm.

Adnexa: Adnexal regions including the ovaries are sonographically normal.

IMP- GRADE 1 FATTY LIVER

Regards.

Dr Mukesh Koshal MD (Rad- diag)

Regn. No. DMC 10407

RADIOLOGIST :

Facilities Available

- Multispeciality Hospital - 24 Hours Emergency - X-Ray/ ECG/ Ultrasound/ CT Scan - Dental - Fully Equipped Operation Theatre
 - Fully Functional Lab - 24/7 Casualty/ ICU-Nursery 24/7 Pharmacy - Labour Room - All Speciality OPD - Laproscopic Surgery -
 ECHO - Plastic Surgery