



Dr. B. M. Agarwal
MBBS, DCP
Consultant Pathologist

Handwritten signature



Pt Name :	Mrs. Anita Ahirwar
Age :	33y/F
Ref. By :	BOB
Lab. No. :	112
Date :	25/09/2021

EXAMINATION OF BLOOD

TEST	RESULT	NORMAL VALUE
Haemoglobin	11.5gms%	Female 12-16gms%, Male 14-18gms%
Red Cell count	4.8	4.5-5.6 million/cumm
Platelet Count	2.81	1.5-5.6 Lac/cumm
Leucocytes per.cumm	7100/cumm	5000-11000/cumm
Neutrophils	58%	50-70%
Lymphocytes	32%	20-40%
Eosinophils	06%	0-7%
Monocytes	04%	2-8%
PCV	41.5	37-47
MCV	82.0	76-96
MCH	29.6	27-32
MCHC	30.8	31-35
ESR	13	Male 0-9, Female 0-20mm/HR
Blood Group	"O" Positive	By slide Method
S.Bilirubin(Total)	0.80	0.2-1.0mg/dl
Direct	0.30	0.0-0.25mg/dl
Indirect	0.50	
SGPT	24.0	5-35 U/L
SGOT	28.0	8-40 U/L
Alk Phosphatase	6.8	3-13 KA units
S. Protein(Total)	7.0	6.0-8.0mg%
Albumin	4.0	3.7-5.3mg%
Globulin	3.0	1.5 to 3.5 mg%
A/G Ratio	1.25	0.5-2.0
Blood Urea Nitrogen (BUN)	12.0	7-20 mg/dl
S.Creatinine	0.79	0.5-1.4mg/dl
S. Uric Acid	5.0	3.5-7.5mg%
Serum Calcium	8.9	8.8-10.2mg/dl
GTP	32.0	5-35 U/dl
HIV 1&2	Negative	By Elisa method
HbsAg	Negative	By Card method
Fasting Blood Sugar	72.5	70 to 110 mg%
Post Prandial Blood Sugar	120.8	110 to 140 mg %
Total Serum Cholesterol	160.5	100-250 mg%
Serum Triglyceride	120.1	Up to 150 mg%
Serum Cholesterol HDL	46.0	Up to 65 mg%
Serum CholesterolLDL	90.4	Up to 125 mg%
VLDL	24.0	Up to 30 mg%
TC/HDL Ratio	3.49	Bellow 5
Glycosylated Hemoglobin	5.1	Below - 6.0 % -Non Diabetic control 6-7 % -Excellent control Above- 8 % -Poor control

Pathologist

Dr. B. M. Agarwal
 MBBS, DCP
 Consultant Pathologist



All test have technical limitation. Collaborative clinic pathological interpretation is mandatory. In case of disparity test may be repeated immediately. Typographical mistakes should be get correct instantly. This report is not valid for medical/legal purpose.



Pt Name :	Mrs. Anita Ahirwar
Age :	33y/F
Ref.By :	BOB
Lab. No. :	112
Date :	25/09/2021

URINE ANALYSIS

<u>A. PHYSICAL EXAMINATION</u>		<u>C. MICROSCOPIC EXAMINATION</u>	
1. Colour	Yellow	Pus Cells	2-3/HPF
2. Appearance	Clear	R.B.C.	Nil
3. Specific Gravity	Q.N.S.	Epithelial Cell	1-2/HPF
<u>B. CHEMICAL EXAMINATION</u>		Cast	Nil
1. Reaction	Acidic	Crystals(Cal.Oxa)	Nil
2. Albumin	Absent	Bacteria	Nil
3. Sugar	Nil	Amorphous	Nil
4. Bile Salts	Absent	T. Vaginitis	Nil

URINE COTININE	Negative	By Card method
----------------	----------	----------------



All test have technical limitation. Collaborative clinic pathological interpretation is mandatory. In case of disparity test may be repeated immediately. Typographic mistakes should be get correct instantly. This report is not valid for medico legal purpose

Dr. B. M. Agarwal
 Pathologist
 M.D.S, DCP
 Consultant Pathologist

Dr. B. M. Agarwal
MD, Radiology
Consultant Radiologist
Radiologist



-NO CARDIO PULMONARY PATHOLOGY
-CORRELATE WITH CLINICAL FINDINGS.

IMPRESSION

Both domes and diaphragm normal

Both cp angles clear

Cardiac border normal

Both hilers normal

Both Lungs Field Clear.

Thoracic cage normal

Tricia Central

REPORT

Pt Name :	Mrs. Anita Ahirwar
Age :	33y/F
Ref.By :	BOB
Lab. No. :	112
Date :	25/09/2021
Skigram	X Ray Chest PA View
Radiologist	Dr. B. M. Agarwal MD (Radiology)

डिवाकर डायग्नोस्टिक सेंटर
E-7/636, पंजाब नेशनल बैंक के पास, मैन रोड, अररा कॉलोनी भापाल (म.प्र.)
फोन: 0755-2464288, मो: 9826340190





Pt Name :	Mrs. Anita Ahirwar
Age :	33y/F
Ref.By :	BOB
Lab.No. :	112
Date :	25/09/2021

EXAMINATION OF BLOOD

Thyroid profile, Total (T3T4TSH)

TEST	RESULT	NORMAL VALUE
T3-Total	83.5	82-213 ng/dL
T4- Total	6.54	6.09-12.23ug/dL
THYROID STIMULATING HORMONE (TSH)	1.26	0.45-4.25uI/mL



Pathologist

(Signature)

Dr. B. M. Agrawal
 MBBS, DCP
 Consultant Pathologist

All test have technical limitation. Collaborative clinic pathological interpretation is mandatory. In case of disparity test may be repeated immediately at our centre mistakes should be get correct instantly. This report is not valid for medico legal purpose

Allengers Global Healthcare Pvt Ltd.,
86 / MRS. ANITA AHIRWAR / 33 Yrs / F / 152Cms. / 56Kgs.
Heart Rate : 76 bpm / Tested On : 25-Sep-21 13:25:39 / HF 0.05 Hz - LF 100 Hz / Notch 50 Hz / Sn 1.00 Cm/mV / Sw 25 mm/s
/ Refd By: MEDYWHEEL



ECG

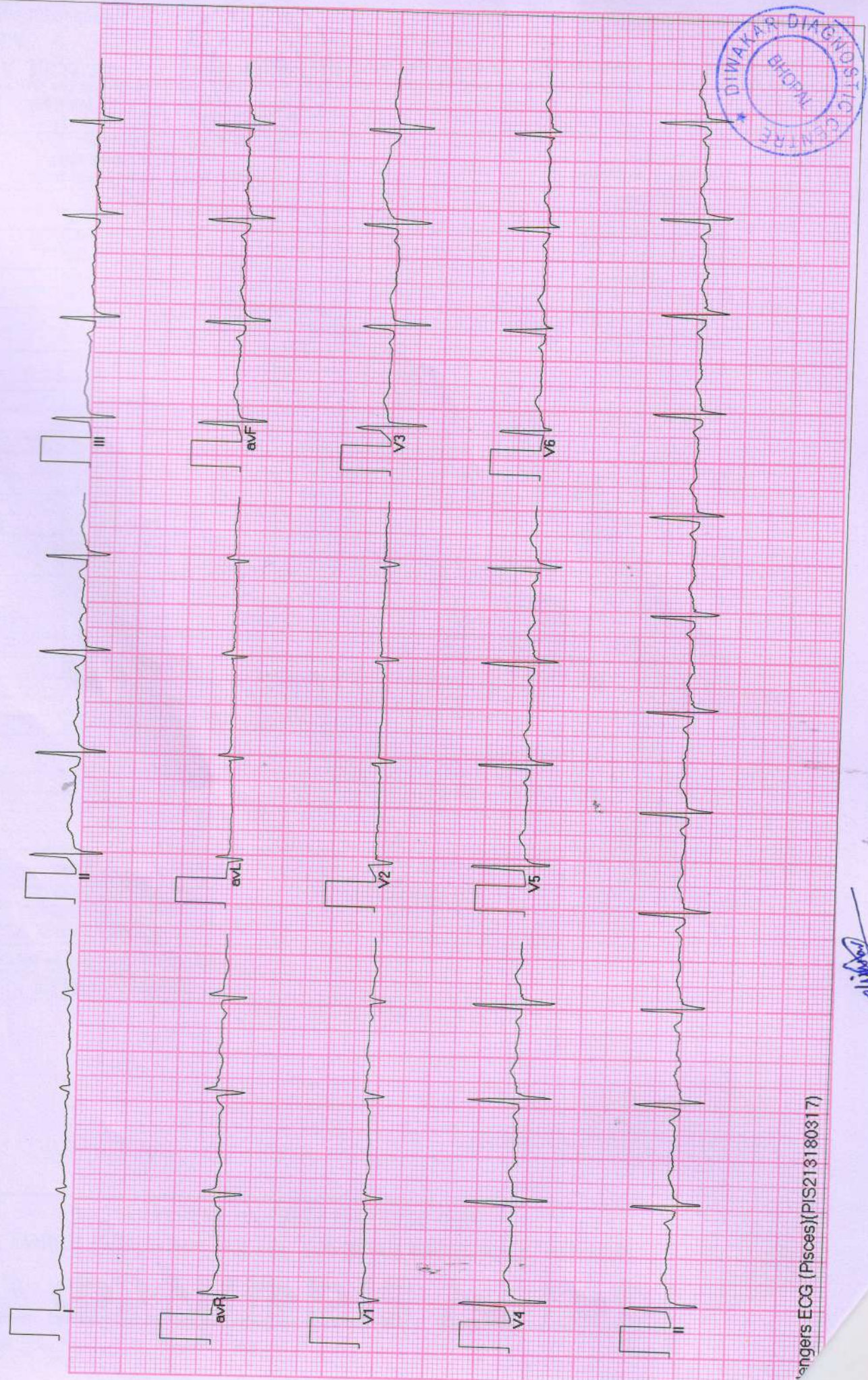

alishba

Allengers ECG (Piscas)(PIS213180317)

PTO

Right Kidney is normal in size, shape and position. Corticomedullary differentiation (CMD) is well maintained. Normal cortical thickness is noted. No E/O hydronephrosis or calculus is noted.

No evidence of free fluid is noted.

No evidence of lymphadenopathy is noted.

IVC and aorta appear to be normal.

Spleen is normal in size and echo texture.

Pancreas appear normal in size, shape and echo texture with smooth contour. No peripancreatic pathology seen. (Not seen due to gases)

Gall Bladder is physiologically well distended. No. E/O echogenic foci in GB lumen. GB wall is normal / thickened. No E/O pericholecystic collection. Common duct reveals normal course and caliber.

No E/O subdiaphragmatic Collection.

Liver appears normal in size and shape with normal outline. Normal/increased parenchymal echogenicity is noted. No E/O focal lesion/IHBR dilatation is seen. Hepatic veins and portal veins appear normal.

WHOLE ABDOMEN ULTRASOUND REPORT

Indication:

Name : Mrs. Anilg Shirwar.
R/B : Health check-up.

Age : 33 YRS./F
Date : 25/9/2009



G-Yodes

Advised clinical Correlation.

Impression : Normal study.

Left Ovary appears ~~enlarged~~ / Normal in size, shape and echo texture.

Right Ovary appears ~~enlarged~~ / Normal in size, shape and echo texture.

normal. Cervical and vaginal shadows appear normal.

Uterus is ante/~~retro~~ verted and normal in size, shape and echotexture with

~~E/O focal lesion~~ is noted.

~~Prostate is normal in size. Shape and echo texture with smooth outline. No~~

Urinary Bladder is well distended (physiological). its contents are echo free.

No E/O bladder wall thickening is noted. Post-void residue is insignificant.

Left kidney is normal is size, shape and position. CMD is well maintained.

Normal cortical thickness is noted. No E/O hydronephrosis or calculus is

noted.

CMD is well maintained.
is or calculus is

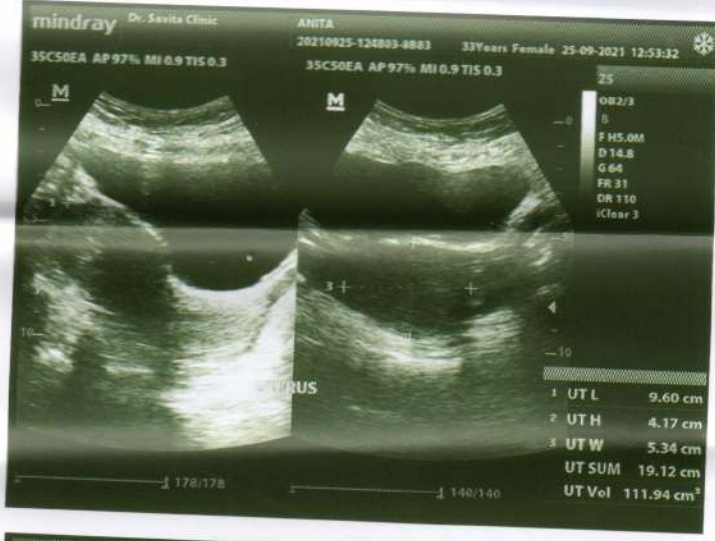



Report



(GEM213180307)(R)Allengers

Diwakar Diagnostic Centre

E-7/636, Arera Colony, Bhopal

411 / MRS. ANITA AHIRWAR / 33 Yrs / F / 152 Cms / 56 Kg Date: 25-Sep-2021 Refd By : MEDDYWHEEL

Report :

TEST OBJECTIVE	: ROUTINE CHECK UP
RISK FACTOR	: AGE
ACTIVITY	: MODERATE ACTIVE
OTHER INVESTIGATION	: ROUTINE BLOOD INVESTIGATION, X RAY
REASON FOR TERMINATION	: FATIGUE, HEART RATE ACHIEVED
EXERCISE TOLERANCE	: AVERAGE
EXERCISE INDUCED ARRHYTHMIAS	: NO
HAEMODYNAMIC RESPONSE	: NORMAL
CHRONOTROPIC RESPONSE	: NORMAL
FINAL IMPRESSION	: STRESS TEST IS NEGATIVE FOR EXERCISE INDUCED ISCHAEMIC HEART DISEASE

Doctor : Cardiologist



Stage	Time	Duration	Belt Speed (mph)	Elevation	METS	Rate	%THR Achieved	BP	RPP	PVC	Comments
Supine	00:11	0:01	00.0	00.0	01.0	76	41 %	120/80	091	00	
Standing	00:25	0:01	00.0	00.0	01.0	93	50 %	120/80	111	00	
HV	00:33	0:01	00.0	00.0	01.0	097	52 %	120/80	116	00	
Warm Up	00:52	0:01	01.0	00.0	01.0	079	42 %	120/80	094	00	
ExStart	01:02	0:06	01.7	10.0	01.1	095	51 %	120/80	114	00	
BRUCE Stage 1	04:02	3:00	01.7	10.0	04.7	121	65 %	130/80	157	00	
BRUCE Stage 2	07:02	3:00	02.5	12.0	07.1	146	78 %	140/90	204	00	
PeakEx	08:23	1:21	03.4	14.0	08.5	155	83 %	140/90	217	00	
Recovery	09:22	1:00	00.0	00.0	01.2	102	55 %	140/90	142	00	
Recovery	10:22	2:00	00.0	00.0	01.0	103	55 %	130/80	133	00	
Recovery	10:29	2:06	00.0	00.0	01.0	093	50 %	130/80	120	00	

Findings :

Exercise Time : 07:22
 Max HR Attained : 155 bpm 83% of Target 187
 Max BP Attained : (Sys) 140/90
 Max Workload Attained : 8.5 Fair response to induced stress
 Test End Reasons : Fatigue, Heart Rate Achieved

Doctor : Cardiologist

411 / MRS. ANITA AHIRWAR / 33 Yrs / F / 152 Cms / 56 Kg / HR : 76

Date: 25-Sep-2021 01:26:48 PM METS: 1.0/ 76 bpm 40% of THR BP: 120/80 mmHg Raw ECG/ BLC On/ Notch On/ HF 0.05 Hz/ LF 20 Hz

EXTime: 00:10 0.0 mph, 0.0%
25 mm/Sec. 1.0 Cm/mV

4X 80 mS Post J

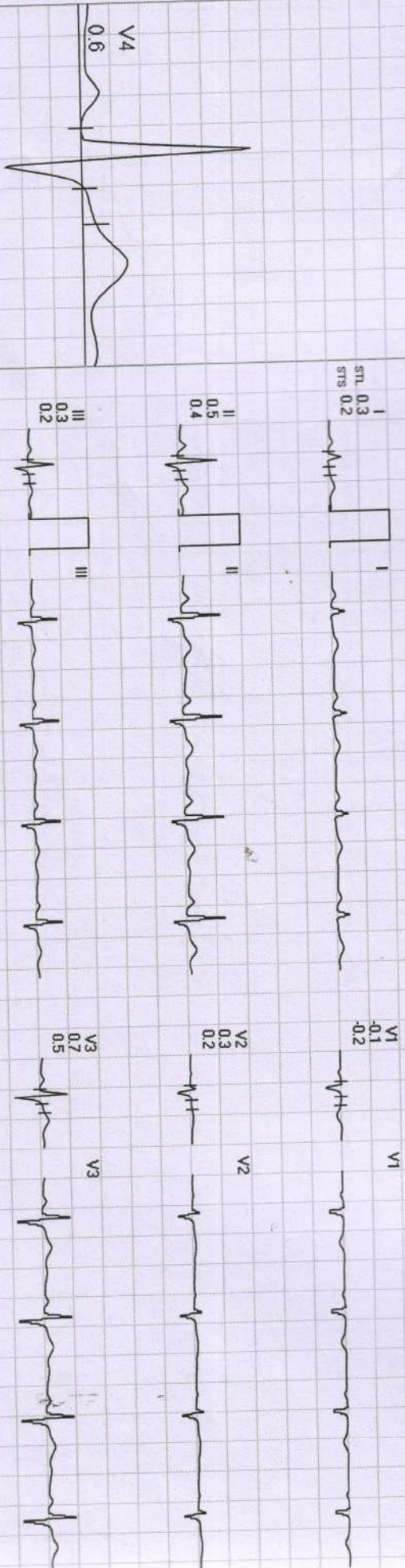

I	III	aVL	V1	V3	V5
II	aVR	aVF	V2	V4	V6

REMARKS:

411 / MRS. ANITA AHIRWAR / 33 Yrs / F / 152 Cms / 66 Kg / HR : 93

Date: 25-Sep-2021 01:26:48 PM METS: 1.0/ 93 bpm 49% of THR BP: 120/80 mmHg Raw ECG/ BLC On/ Notch On/ HF 0.05 Hz/ LF 20 Hz

EXTime: 00:24 0.0 mph, 0.0%

25 mm/Sec. 1.0 Cm/mV

4X 80 mS Post J

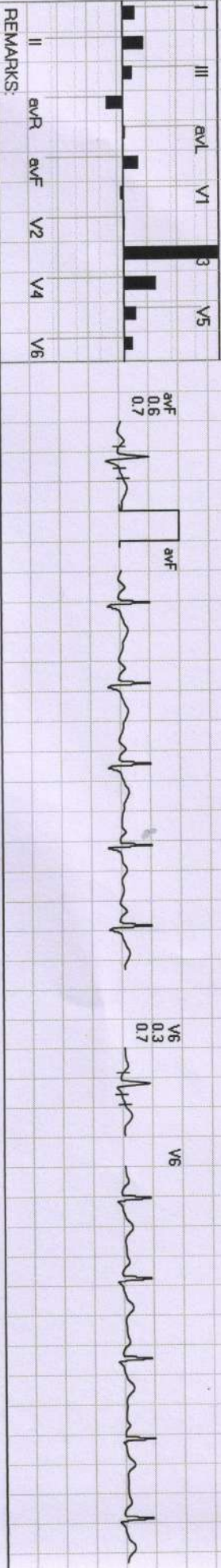
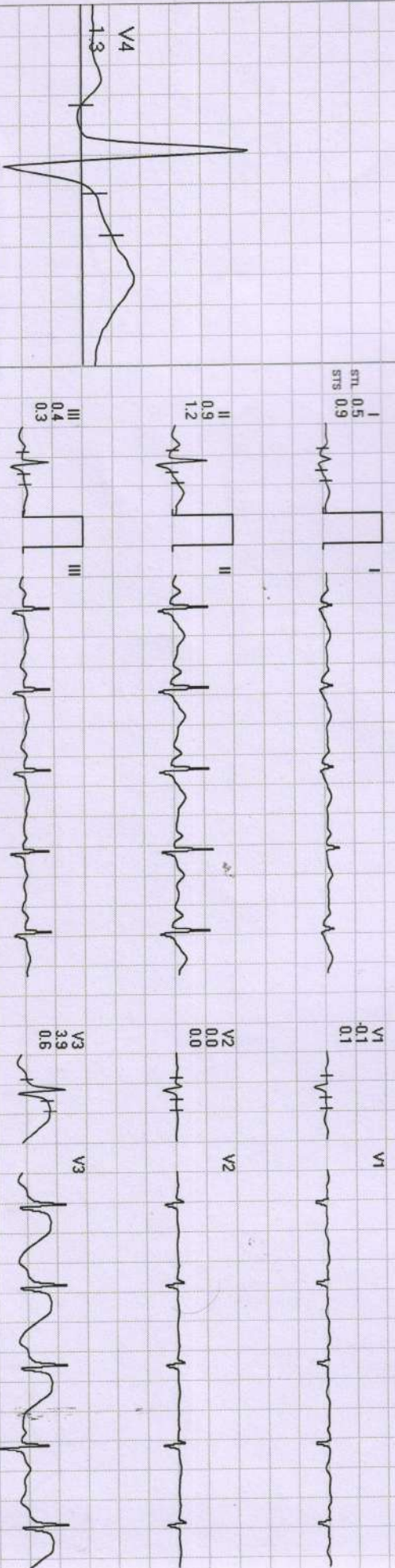

REMARKS:

411 / MRS. ANITA AHIRWAR / 33 Yrs / F / 162 Cms / 56 Kg / HR : 97

Date: 25-Sep-2021 01:26:48 PM METS: 1.0 / 97 bpm 51% of THR BP: 120/80 mmHg Raw ECG/ BLC On/ Natch On/ HF 0.05 Hz/LF 20 Hz

EXTime: 00:32 0.0 mph 0.0%

4X 80 MS Post J

25 mm/Sec. 1.0 Cm/mV

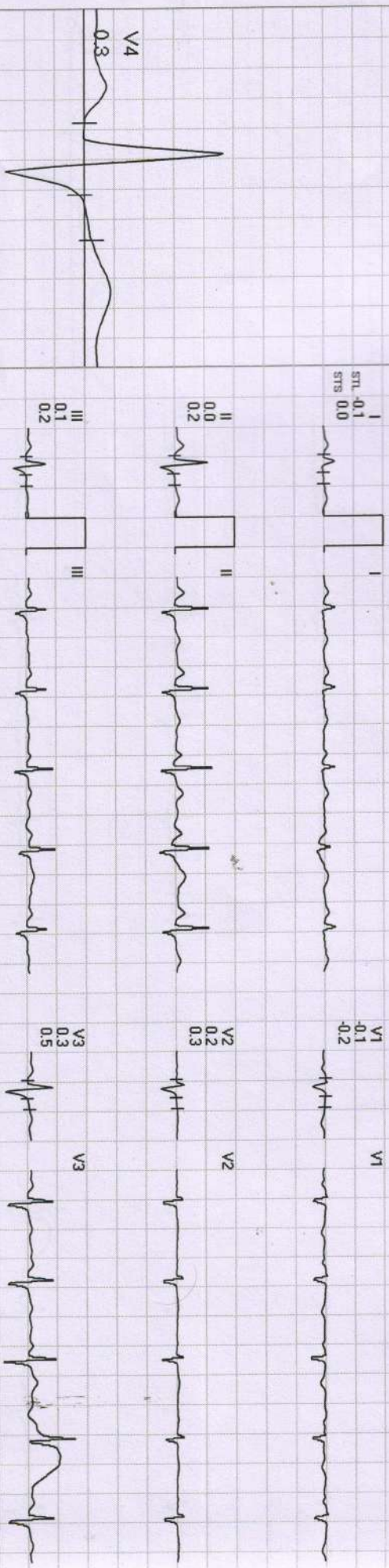

I	III	aVL	V1	V3	V5
II	aVR	aVF	V2	V4	V6

REMARKS:



411 / MRS. ANITA AHIRWAR / 33 Yrs / F / 162 Cms / 56 Kg / HR : 79

Date: 25-Sep-2021 01:26:48 PM METS: 1.0 / 79 bpm 42% of THR BP: 120/80 mmHg Raw ECG/ BLC On/ Notch On/ HF 0.05 Hz/LF 20 Hz

ExTime: 00:51 1.0 mph. 0.0%
25 mm/Sec. 1.0 Cm/mV

4X 80 mS Post J

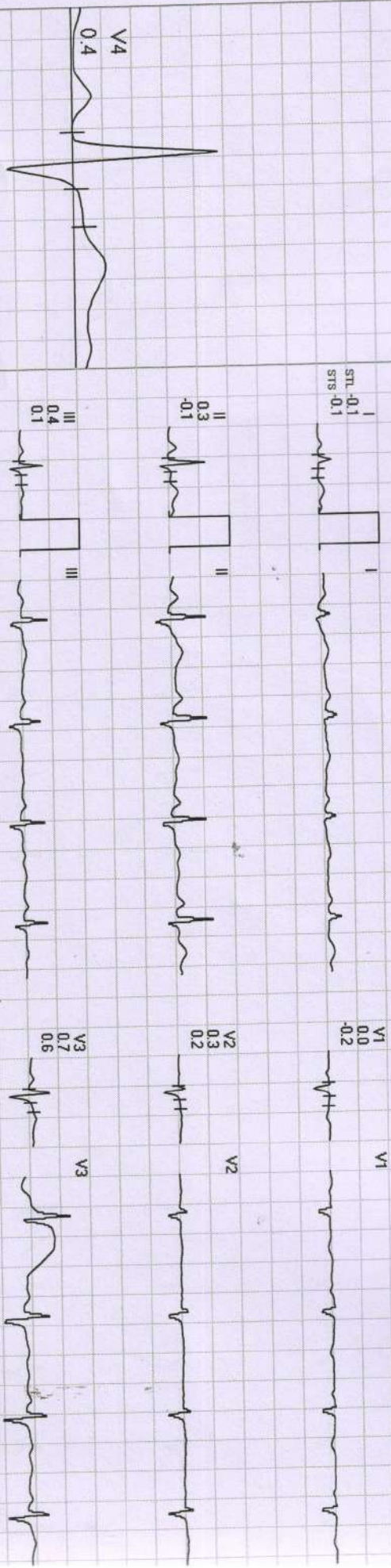

Lead	ST-T Value	ST-S Value
I	0.0	0.0
II	0.3	0.0
III	0.4	0.1
aVR	-0.1	0.1
aVL	-0.2	-0.1
aVF	0.3	0.0
V1	0.0	-0.2
V2	0.3	0.2
V3	0.7	0.6
V4	0.4	0.3
V5	0.3	0.3
V6	0.3	0.1

REMARKS:



411 / MRS. ANITA AHIRWAR / 33 Yrs / F / 162 Cms / 56 Kg / HR : 95

Date: 25-Sep-2021 01:26:48 PM METS: 1.0/95 bpm 50% of THR BP: 120/80 mmHg Raw ECG/ BLC On/ Notch On/ HF 0.05 Hz/LF 20 Hz

EXTime: 00:00 0.0 mph. 0.0%
25 mm/Sec. 1.0 Cm/mV

4X 80 ms Post J

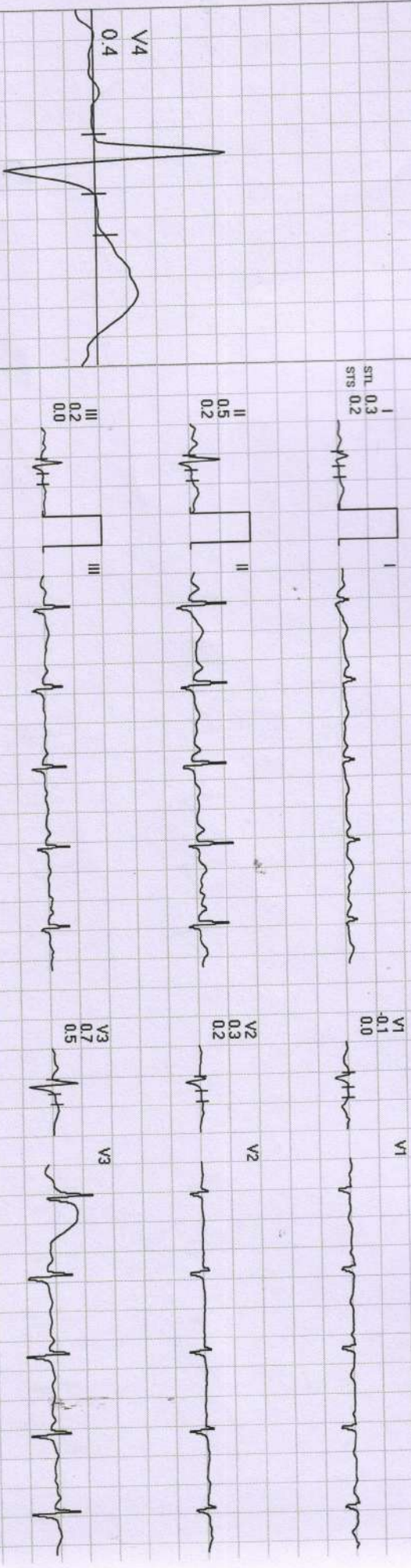

Lead	ST	STS
I	0.3	0.2
II	0.5	0.2
III	0.2	0.0
aVR	-0.4	-0.2
aVL	0.1	0.1
aVF	0.3	0.1
V1	-0.1	0.0
V2	0.3	0.2
V3	0.7	0.5
V4	0.4	0.4
V5	0.9	0.4
V6	0.5	0.6

REMARKS:

411 / MRS. ANITA AHIRWAR / 33 Yrs / F / 162 Cms / 66 Kg / HR : 121

Date: 25-Sep-2021 01:26:48 PM

METS: 4.7 / 121 bpm 64% of THR

BP: 130/80 mmHg Raw ECG/ BLC On/ Notch On/ HF 0.05 Hz/LF 20 Hz

ExTime: 03:00 1.7 mph, 10.0%
25 mm/Sec. 1.0 Cm/mV

4X 80 ms Post J

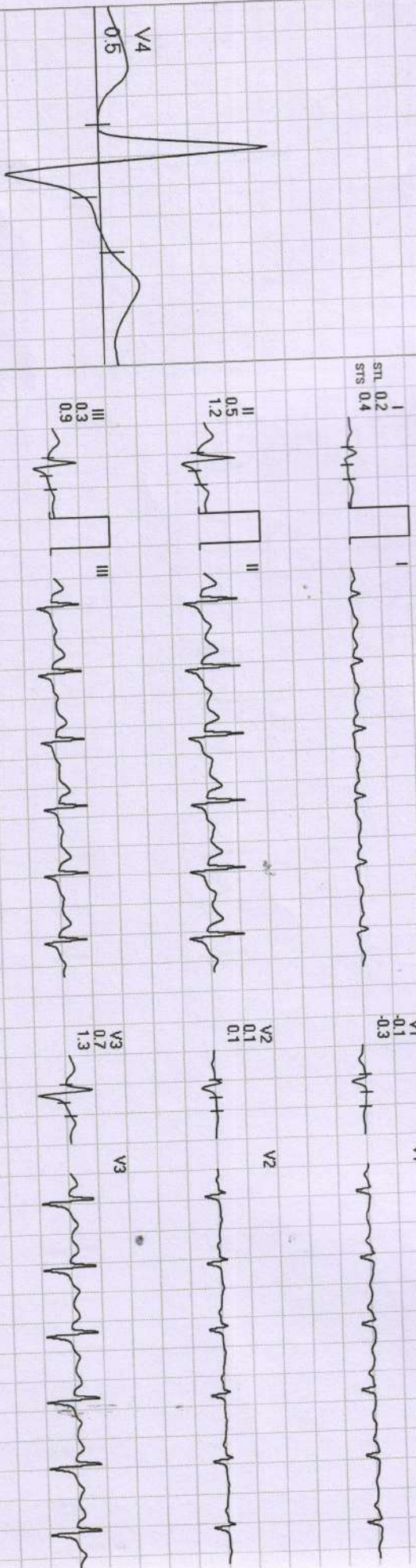

I	III	aVL	V1	V3	V5
II	aVR	aVF	V2	V4	V6

REMARKS:

411 / MRS. ANITA AHIRWAR / 33 Yrs / F / 152 Cms / 56 Kg / HR : 146

Date: 25-Sep-2021 01:26:48 PM METS: 7.1 / 146 bpm 78% of THR BP: 140/90 mmHg Raw ECG/ BLC On/ Notch On/ HF 0.05 Hz/LF 20 Hz

EXTime: 06:00 2.5 mph. 12.0%
25 mm/Sec. 1.0 Cm/mV

4X

60 mS Pos. I

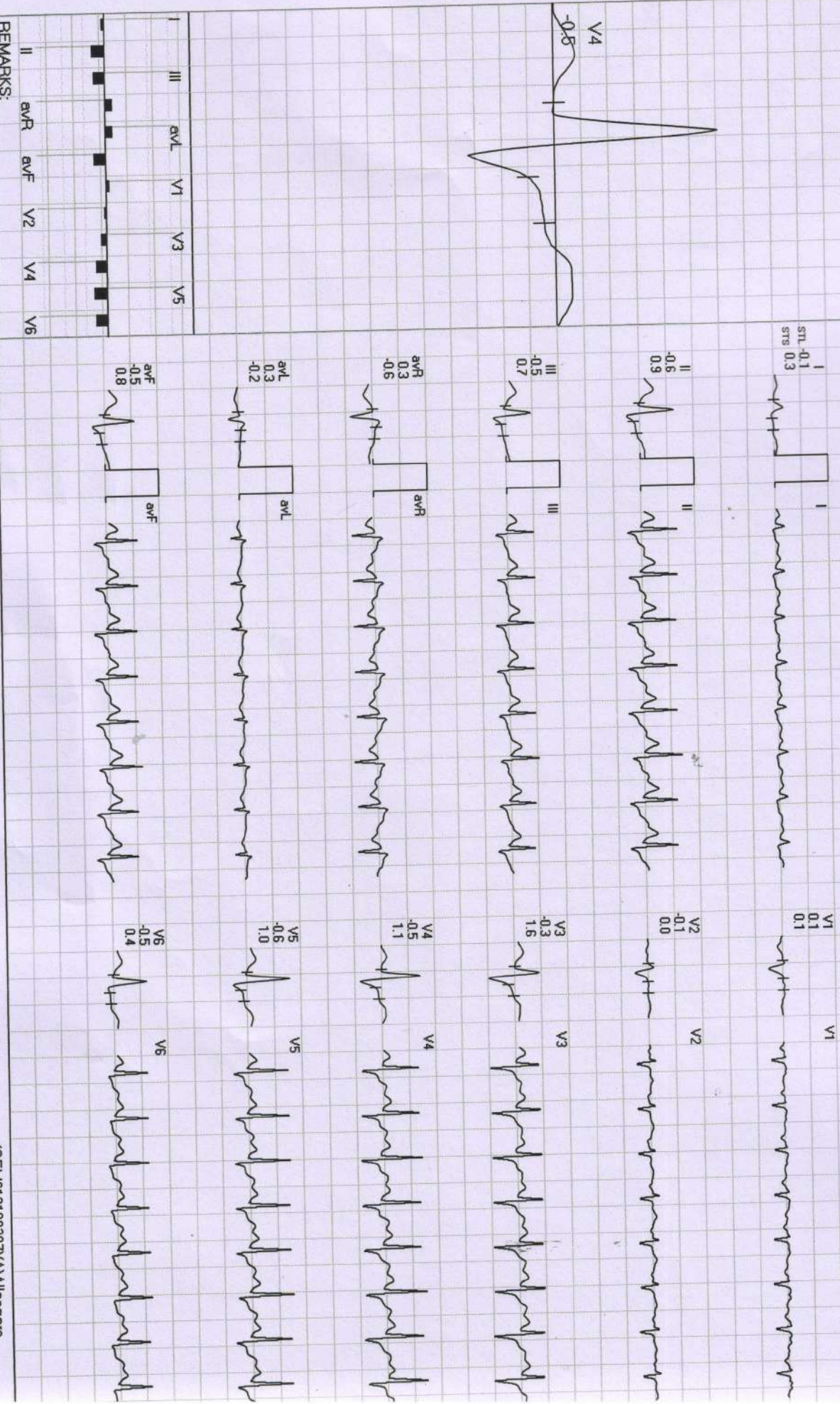

REMARKS:

411 / MRS. ANITA AHIRWAR / 33 Yrs / F / 152 Cms / 56 Kg / HR : 155

Date: 25-Sep-2021 01:26:48 PM

METS: 8.5 / 155 bpm 82% of THR BP: 140/90 mmHg

Raw ECG/ BLC On/ Notch On/ HF 0.05 Hz/LF 20 Hz

EXTime: 07:21 3.4 mph. 14.0%

4X 60 mS Post J

25 mm/Sec. 1.0 Cm/mV

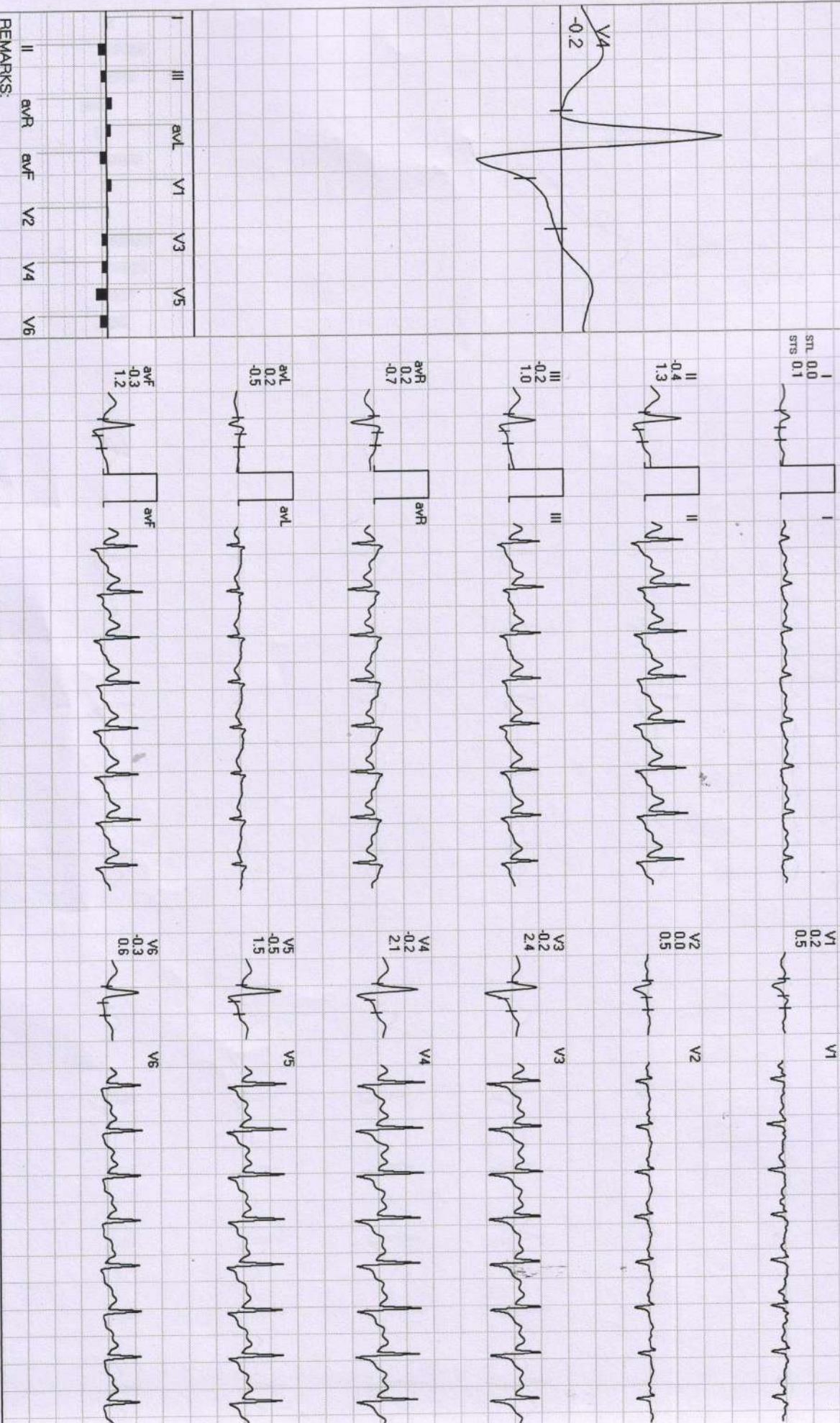

REMARKS: