

Dr. Vandana G. Powar M.B.B.S., D.C.P.  
Consultant Pathologist



**PARTH**  
PATHOLOGY LABORATORY  
(Computerised)

LAB - Shop No. 7, "Diwan Towers" Mangalwar Peth, Near Mirajkar Tikti, Opp. Nutan Marathi  
High School, Kolhapur. Mob. 9158529408, 9422047480, 9921285167

DATE – 07/04/2023

PATIENT NAME- PINKY KARN

AGE – 34 Y/FEMALE

HEIGHT – 169 cm

WEIGHT – 53kg

BLOOD PRESSURE – 136 / 77 mmHg

PULSES – 70 / Min

FIT TO PERFORM ALL DUTIES

Dr. Vandana G. Powar  
M.B.B.S., D.C.P.



All Biochemistry Tests Done By Computerised Auto Analyser

HAEMATOLOGY | CLINICAL PATHOLOGY | BIOCHEMISTRY | SEROLOGY | MICROBIOLOGY | HISTOPATHOLOGY

24 Hours Emergency Service

Home Service Available



भारत सरकार  
GOVERNMENT OF INDIA



Pinky Karn  
जन्म तिथि / DOB : 02/01/1985  
लिंग / GENDER : FEMALE



9761 3448 4253

मेरा आधार, मेरी पहचान

Pinky Karn



Dr. Vandana G. Powar  
M.B.B.S., D.C.P.  
Reg. No. 68137



LAB - Shop No. 7, "Diwan Towers" Mangalwar Peth, Near Mirajkar Tikti, Opp. Nutan Marathi High School, Kolhapur. Mob. 9158529408, 9422047480, 9921285167

NAME : MRS. PINKY KARN  
REF BY : Dr. MEDIWHEEL LIFE INS

DATE : 07/04/2023 PT.NO. : 202 07042  
AGE : 34 Yrs. SEX : F

**HAEMOGRAM WITH INDICES**

| Test                  | Result                      | Units            | Normal Range    |
|-----------------------|-----------------------------|------------------|-----------------|
| <b>Haemoglobin</b>    | - 12.2                      | g/dl             | 12-16           |
| <b>RBC Count</b>      | - 4.36                      | millions / cu-mm | 4.5 - 6.5       |
| <b>PCV</b>            | - 38.3                      | %                | 40 - 54         |
| <b>MCV</b>            | - 87.8                      | fL               | 80 - 96         |
| <b>MCH</b>            | - 28                        | Pg               | 27 - 33         |
| <b>MCHC</b>           | - 31.9                      | gm/dl            | 33 - 36         |
| <b>RDW CV</b>         | - 14.1                      | %                | 11.0 - 14.5     |
| <b>WBC Count</b>      | - 4900                      | /cumm            | 4000 - 11000    |
| Neutrophils           | - 57                        | %                | 55 - 75         |
| Lymphocytes           | - 38                        | %                | 20 - 50         |
| Eosinophils           | - 03                        | %                | 1 - 6           |
| Monocytes             | - 02                        | %                | 2-10            |
| Basophils             | - 00                        | %                | 0 - 1           |
| <b>Platelet Count</b> | - 120000                    | /ul              | 150000 - 450000 |
| MPV                   | - ---                       | fL               | 7.4 - 10.4      |
| PDW                   | - ---                       | %                | 8-12            |
| P-LCR                 | - ---                       | %                | 15-35           |
| <b>E.S.R.</b>         | - 12                        | mm at 1hr        | 0-15            |
| (By Wintrobe Method)  |                             |                  |                 |
| RBC Morphology        | - Normochromic, Normocytic. |                  |                 |
| WBC Morphology        | - Within Normal Limits      |                  |                 |
| Platelets             | - Slightly Reduced          |                  |                 |
| <b>Blood group</b>    | - 'O' Rh Positive           |                  |                 |

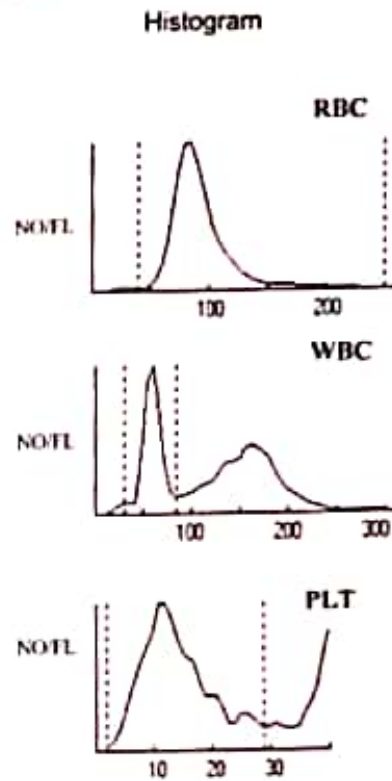

Dr. Vandana G. Powar  
M.B.B.S., D.C.P.  
Reg No. 68137



All Biochemistry Tests Done By Computerised Auto Analyser

HAEMATOLOGY | CLINICAL PATHOLOGY | BIOCHEMISTRY | SEROLOGY | MICROBIOLOGY | HISTOPATHOLOGY

24 Hours Emergency Service

Home Service Available



Dr. Vandana G. Powar M.B.B.S., D.C.P.  
Consultant Pathologist



**PARTH**  
PATHOLOGY LABORATORY  
(Computerised)

LAB - Shop No. 7, "Diwan Towers" Mangalwar Peth, Near Mirajkar Tikti, Opp. Nutan Marathi High School, Kolhapur. Mob. 9158529408, 9422047480, 9921285167

PT.NAME : MRS. PINKY KARN  
REF. BY : DR. MEDIWHEEL LIFE INS

DATE : 07/04/2023  
AGE : 34 Yrs. SEX : F  
PT.NO. : 202 070423

### BIOCHEMISTRY TEST REPORT

|                        |         |       | <u>Normal Range</u> |
|------------------------|---------|-------|---------------------|
| Fasting Plasma Glucose | : 94.8  | mg/dl | 60-110 mg/dl        |
| 2 Hrs. Plasma Glucose  | : 125.2 | mg/dl | 90-140 mg/dl        |
| S. Creatinine          | : 0.98  | mg/dl | 0.6 - 1.4 mg/dl     |
| Blood Urea             | : 26.3  | mg/dl | 12-42 mg/dl         |
| Blood Urea Nitrogen    | : 12.29 | mg/dl | 5 - 21 mg/dl        |
| S. Uric acid           | : 3.9   | mg/dl | 2.6 -6.0 mg/dl      |
| CHOLESTEROL            | : 150.8 | mg/dl | 0-250 mg/dl         |
| HDL Cholesterol        | : 32.7  | mg/dl | 30 - 70 mg/dl       |
| S. Triglycerides       | : 129.2 | mg/dl | 0-170 mg/dl         |
| LDL Cholesterol        | : 92.3  | mg/dl | 60 - 150 mg/dl      |
| TC/HDLC Ratio          | : 4.6   |       | 0 - 5               |
| LDLC/HDLC Ratio        | : 2.8   |       | 2.5 - 3.5           |

Dr. Vandana G. Powar  
M.B.B.S., D.C.P.



All Biochemistry Tests Done By Computerised Auto Analyser

HAEMATOLOGY | CLINICAL PATHOLOGY | BIOCHEMISTRY | SEROLOGY | MICROBIOLOGY | HISTOPATHOLOGY

24 Hours Emergency Service

Home Service Available

Dr. Vandana G. Powar M.B.B.S., D.C.P.  
Consultant Pathologist



**PARTH**  
PATHOLOGY LABORATORY  
(Computerised)

AB - Shop No. 7, "Diwan Towers" Mangalwar Peth, Near Mirajkar Tikti, Opp. Nutan Marathi High School, Kolhapur. Mob. 9158529408, 9422047480, 9921285167

PT.NAME : MRS. PINKY KARN  
REF. BY : DR. MEDIWHEEL LIFE INS

DATE : 07/04/2023  
AGE : 34 Yrs. SEX : F  
PT.NO. : 202 070423

### BIOCHEMISTRY TEST REPORT

|                         |           |       | <u>Normal Range</u> |
|-------------------------|-----------|-------|---------------------|
| S. Bilirubin (Total)    | : 0.62    | mg/dl | 0 - 1.0 mg/dl       |
| S. Bilirubin (Direct)   | : 0.18    | mg/dl | 0 - 0.25 mg/dl      |
| S. Bilirubin (Indirect) | : 0.44    | mg/dl | 0 - 0.75 mg/dl      |
| S.G.O.T                 | : 27.8    | IU/L  | 0 - 42 IU/L         |
| S.G.P.T                 | : 18.7    | IU/L  | 0 - 42 IU/L         |
| S. Alkaline Phosphatase | : 92.8    | IU/L  | 37 - 147 IU/L       |
| Total Proteins          | : 7.4     | g/dl  | 6.6 - 8.3 g/dl      |
| S. Albumin              | : 3.8     | g/dl  | 3.5 - 5.0 g/dl      |
| S. Globulin             | : 3.6     | g/dl  | 1.5 - 3 g/dl        |
| A/G Ratio               | : 1.1 : 1 |       | 0.90 - 2.00         |

Dr. Vandana G. Powar  
M.B.B.S., U.C.P.  
Reg. No. 68137  
LABORATORY \* PATHOLOGIST  
DR. VANDANA POWAR  
M.B.B.S., D.C.P.

All Biochemistry Tests Done By Computerised Auto Analyser

HAEMATOLOGY | CLINICAL PATHOLOGY | BIOCHEMISTRY | SEROLOGY | MICROBIOLOGY | HISTOPATHOLOGY

24 Hours Emergency Service

Home Service Available

Dr. Vandana G. Powar M.B.B.S., D.C.P.  
Consultant Pathologist



**PARTH**  
PATHOLOGY LABORATORY  
(Computerised)

LAB - Shop No. 7, "Diwan Towers" Mangalwar Peth, Near Mirajkar Tikli, Opp. Nutan Marathi High School, Kolhapur. Mob. 9158529408, 9422047480, 9921285167

PT.NAME : MRS. PINKY KARN  
REF. BY : DR. MEDIWHEEL LIFE INS

DATE : 07/04/2023  
AGE : 34 Yrs. SEX : F  
PT.NO. : 202 070423

**REPORT ON % GLYCOHAEMOGLOBIN OF BLOOD**

% Glycohaemoglobin of blood : 5.2 %

Estimated mean blood glucose : 103.7 mg/dl

(Reference For Guideline)

- < 6.0 - Normal
- 6.0 - 7.0 % - Good Control
- 7.0 - 8.0 % - Fair Control
- 8.0-10.0% - Unsatisfactory control
- >10.0% - Poor control

Dr. Vandana G. Powar  
M.B.B.S., D.C.P.



All Biochemistry Tests Done By Computerised Auto Analyser

HAEMATOLOGY | CLINICAL PATHOLOGY | BIOCHEMISTRY | SEROLOGY | MICROBIOLOGY | HISTOPATHOLOGY

**24 Hours Emergency Service**

**Home Service Available**





LAB - Shop No. 7, "Diwan Towers" Mangalwar Peth, Near Mirajkar Tikli, Opp. Nutan Marathi  
High School, Kolhapur. Mob. 9158529408, 9422047480, 9921285167

PT.NAME : MRS. PINKY KARN  
REF. BY : DR. MEDIWHEEL LIFE INS

DATE : 07/04/2023  
AGE : 34 Yrs. SEX : F  
PT.NO. : 202 070423

**EXAMINATION OF URINE**

Normal Range

**PHYSICAL EXAMINATION**

Quantity : 05 ml  
Colour : Pale Yellow  
Appearance : Clear  
Deposit : Absent  
Reaction (pH) : Acidic  
Specific Gravity : 1.024

**CHEMICAL EXAMINATION**

Proteins : Absent  
Glucose : Absent  
Ketone Bodies : --  
Bile Salts : Absent Absent  
Bile Pigments : Absent Absent  
Urobilinogen : --  
Occult Blood : Absent

**MICROSCOPIC EXAMINATION**

Epithelial Cells : 2 - 3 /hpf  
Pus Cells : 1 - 2 /hpf  
Red Blood Cells : Absent /hpf  
Casts : Absent  
Crystals : Absent  
Amorphous Deposits : Absent

**OTHER FINDINGS**

Yeast Cells : Absent  
Trichomonas vaginalis : Absent  
Bacteria : Absent  
Mucus Threads : Absent  
Spermatozoa : Absent

Dr. Vandana G. Powar  
M.B.B.S., D.C.P.  
Reg No 68137

**PATHOLOGIST**

DR. VANDANA POWAR  
M.B.B.S., D.C.P.

All Biochemistry Tests Done By Computerised Auto Analyser

HAEMATOLOGY | CLINICAL PATHOLOGY | BIOCHEMISTRY | SEROLOGY | MICROBIOLOGY | HISTOPATHOLOGY

**24 Hours Emergency Service**

**Home Service Available**

Dr. Vandana G. Powar M.B.B.S., D.C.P.  
Consultant Pathologist



**PARTH**  
PATHOLOGY LABORATORY  
(Computerised)

LAB - Shop No. 7, "Diwan Towers" Mangalwar Peth, Near Mirajkar Tikti, Opp. Nutan Marathi High School, Kolhapur. Mob. 9158529408, 9422047480, 9921285167

PATIENT NAME:- PINKY KARN

AGE -34SEX/FEMALE

REFERANCE= MEDIWHEEL LIFE INS.

DATE - 07/04/2023

**BIOCHEMISTRY**

NORMAL VALUE

S. GAMMA.G.T : 20.1 mmol/L

10-50 mmol / L

Dr. Vandana G. Powar  
M.B.B.S., D.C.P.  
Reg No 68137



All Biochemistry Tests Done By Computerised Auto Analyser

HAEMATOLOGY | CLINICAL PATHOLOGY | BIOCHEMISTRY | SEROLOGY | MICROBIOLOGY | HISTOPATHOLOGY

24 Hours Emergency Service

Home Service Available



Dr. Vandana G. Powar M.B.B.S., D.C.P.  
Consultant Pathologist



**PARTH**  
PATHOLOGY LABORATORY  
(Computerised)

LAB - Shop No. 7, "Diwan Towers" Mangalwar Peth, Near Mirajkar Tikli, Opp. Nutan Marathi  
High School, Kolhapur. Mob. 9158529408, 9422047480, 9921285167

PATIENT NAME:- PINKY KARAN

AGE -34SEX-FEMALE

REFERANCE : - MEDIWHEEL LIFE INS.

DATE - 07/04/2023

**BIOCHEMISTRY**

SERUM VLDL : 23.0

NORMAL VALUE

10-50 mmol / L

Dr. Vandana G. Powar  
M.B.B.S., D.C.P.  
Reg. No. 68137



All Biochemistry Tests Done By Computerised Auto Analyser

HAEMATOLOGY | CLINICAL PATHOLOGY | BIOCHEMISTRY | SEROLOGY | MICROBIOLOGY | HISTOPATHOLOGY

24 Hours Emergency Service

Home Service Available

Dr. Vandana G. Powar **M.B.B.S., D.C.P.**  
Consultant Pathologist



**PARTH**  
PATHOLOGY LABORATORY  
(Computerised)

LAB - Shop No. 7, "Diwan Towers" Mangalwar Peth, Near Mirajkar Tikti, Opp. Nutan Marathi High School, Kolhapur. Mob. 9158529408, 9422047480, 9921285167

**07/04/2023**

**THE ECG OF CLIENT- PINKY KARN  
IS WITHIN NORMAL LIMIT**

**NO ABNORMAL FINDINGS ARE DETECTED**

Dr. Vandana G. Powar  
M.B.B.S., D.C.P.

Reg No. 68137



All Biochemistry Tests Done By Computerised Auto Analyser

HAEMATOLOGY | CLINICAL PATHOLOGY | BIOCHEMISTRY | SEROLOGY | MICROBIOLOGY | HISTOPATHOLOGY

**24 Hours Emergency Service**

**Home Service Available**

ellnest

Name Pinky Karn.  
Gender | Age 34 | Female  
Date & Time 07 APRIL 2023 9:30 AM

12 lead simultaneous EC

|            |           |     |           |
|------------|-----------|-----|-----------|
| Heart Rate | 68 bpm    | QT  | 360.29 ms |
| QRS        | 151.71 ms | PR  | 142.0 ms  |
| ST         | 80.67 ms  | QTc | 376.29 ms |

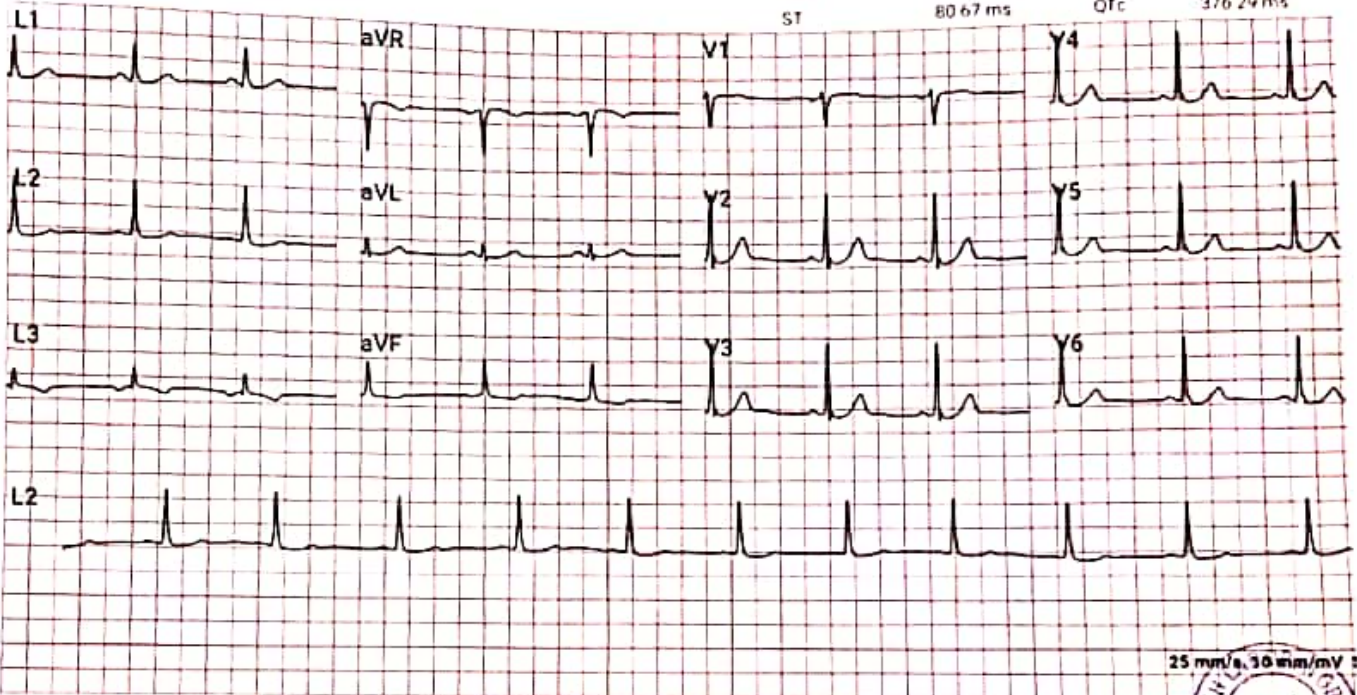

Comments: Normal

Reported By:



Dr. Vandana G. Powar  
MBBS, D.C.P.  
Reg No 63137

Defended By: Dr. QUANTANURAI KAR HIRE KAVOCHAB VOLUNARIO HEMARASUTRA I LOI 94110 300EE



डॉ. बी. जी. जाधव-ढेकळे

एम. बी. बी. एस.  
(जनरल फिजिशियन)

डॉ. नेहा घोरपडे

एम. बी. बी. एस., डी.एम.आर.ई  
कन्सल्टिंग रेडीओलॉजिस्ट



अस्मिता क्लिनिक  
आणि सोनोग्राफी सेंटर

१००४/३अ/२, फिरंगाई देवळासमोर, शिवाजी पेठ, कोल्हापूर - ४१६०१२.

Ph. : (0231) 2621071 | E mail: asmitadiagno.neha@gmail.com

Patient Name : MRS. PINKY KARN  
Referred By : Dr. VANDANA POWAR

Date : 07 Apr 2023  
Age : 37 YEARS Sex : F

Clinically - For Health Check Up.

### Abdomen Sonography

**LIVER** : is normal in size, shape, position and shows normal echogenicity. The contours are smooth. The parenchyma shows homogeneous echo texture. The intra - hepatic portal and venous system appears normal. The portal vein is normal and show hepatopetal flow. The intra-hepatic biliary radicals are not dilated. There is no focal mass lesion.

**GALL BLADDER** : is physiologically distended, normal in size and echotexture. There is no evidence of echoreflexive calculus in gall bladder. There is no abnormal biliary tree dilation noted. The portal vein & C.B.D appear normal. Wall thickness is normal. No e/o cholecystitis/calculus seen. PV measures -11 mm, CBD measures - 3 mm

**PANCREAS** : is normal size, position & echotexture. The contours are smooth. There is no focal mass lesion seen. No pancreatitis or calcification.

**SPLEEN** : is normal in size, shape and echopattern. The contours are smooth. The splenic vein and portal vein are normal in calibre.

**KIDNEYS** : Both the kidneys are normal in size, shape and position and contours. There is no echoreflexive obstructing calculus seen on either sides nor hydronephrosis. Both visualized ureters appear to be normal. Parenchymal thickness and cortical thickness is normal. Cortico-medullary differentiation is well maintained.

**Right kidney** measures- 96 x 39 mm, **Left kidney** measures -101 x 45 mm.

**Urinary bladder** is physiologically distended, appears normal. No intraluminal abnormality.

Aorta and IVC are normal. No e/o free fluid in peritoneal cavity. No ascites. No significant lymphadenopathy. Bowel loops appear normal in size with good peristalsis.

**Appendix** is not appreciated in today's study. Terminal ileum is well seen. No probe tenderness in right iliac fossa or anywhere in abdomen.

**IMPRESSION** : < NO SIGNIFICANT ABNORMALITY DETECTED.

**ADVICE** - Clinical correlation and follow up if clinically needed.  
THANKS FOR REFERRAL. FEEDBACK IS WELCOME.

*Neha*

DR. NEHA S. GHORPADE  
MBBS DIABE Reg. No. 79916  
Consulting Radiologist

डॉ. नेहा घोरपडे  
एम. बी. बी. एस., डी.एम.आर.ई (रेडीओलॉजिस्ट)  
रजि. नं. 79916

परत येताना सर्व जुने रिपोर्ट्स, सोनोग्राफी रिपोर्ट्स अथवा एक्स-रे असल्यात बरोबर घेऊन घेणे.

डॉ. बी. जी. जाधव-ढेकळे

एम. बी. बी. एल.  
(जनरल फिजिशियन)

डॉ. नेहा घोरपडे

एम. बी. बी. एल., डी.एम.आर.ई  
कन्सल्टिंग रेडीओलॉजिस्ट



अस्मिता क्लिनिक  
आणि सोनोग्राफी सेंटर

१००४/३अ/२, फिरंगाई देवळासमोर, शिवाजी पेठ, कोल्हापूर - ४१६०१२.

Ph. : (0231) 2621071 | E mail: asmitadiagno.neha@gmail.com

Patient Name : MRS. PINKY KARN  
Referred By : Dr. VANDANA POWAR

Date : 07 Apr 2023  
Age : 37 YEARS Sex : F

LMP : 14-3- 2023  
CLINICALLY : For Health Check Up.

### PELVIC SONOGRAPHY

UTERUS - has smooth outlines  
and normal echo-appearance  
The endometrial echo is 8 mm thick.  
Uterus ante- verted measures are 72 x 37 x 58 mm.

The ovaries are normal.  
Right ovary size is 20 x 16 mm.  
Left ovary size is 18 x 16 mm.

There is no abnormal adnexal mass.

There is no free fluid in cul de sac.

IMPRESSION : < No significant abnormality seen.

*Neha*

DR. NEHA S. GHORPADE  
MBBS DIABE Reg. No. 79916  
Consulting Radiologist

डॉ. नेहा घोरपडे

एम. बी. बी. एल., डी.एम.आर.ई (रेडीओलॉजिस्ट)  
रजि.नं.79916

परत येताना सर्व जुने रिपोर्ट्स, सोनोग्राफी रिपोर्ट्स अथवा एक्स-रे असल्यास बरोबर घेऊन येणे.

Name : MRS. PINKY KARN  
Ref By : Dr. VANDANA POWAR

Age/Sex : 37 YEARS/F  
Date : 07 Apr 2023

### CHEST RADIOGRAPH

No radiological pulmonary parenchymal abnormality seen

The hilar structures are normal.

The heart size and outlines are normal.

The diaphragm contour and costophrenic angles are normal.

Bony rib cage and soft tissues of chest wall are normal.

External artifacts noted.

### IMPRESSION:

- Radiograph shows no significant abnormality.
- ADVICE - Clinical correlation and follow up if clinically needed.
- THANKS FOR REFERRAL FEEDBACK IS WELCOME

*Neha*

DR. NEHA S. GHORPADE  
MBBS D.M.R.E Reg. No. 79916  
Consulting Radiologist

डॉ. नेहा घोरपडे

एम. बी. बी. एस., डी.एम.आर.ई (रेडिओलॉजिस्ट)  
रजि.नं.79916

परत येताना सर्व जुने रिपोर्ट्स, सोनोग्राफी रिपोर्ट्स अथवा एक्स-रे अस्तित्वास बरोबर घेऊन येणे.



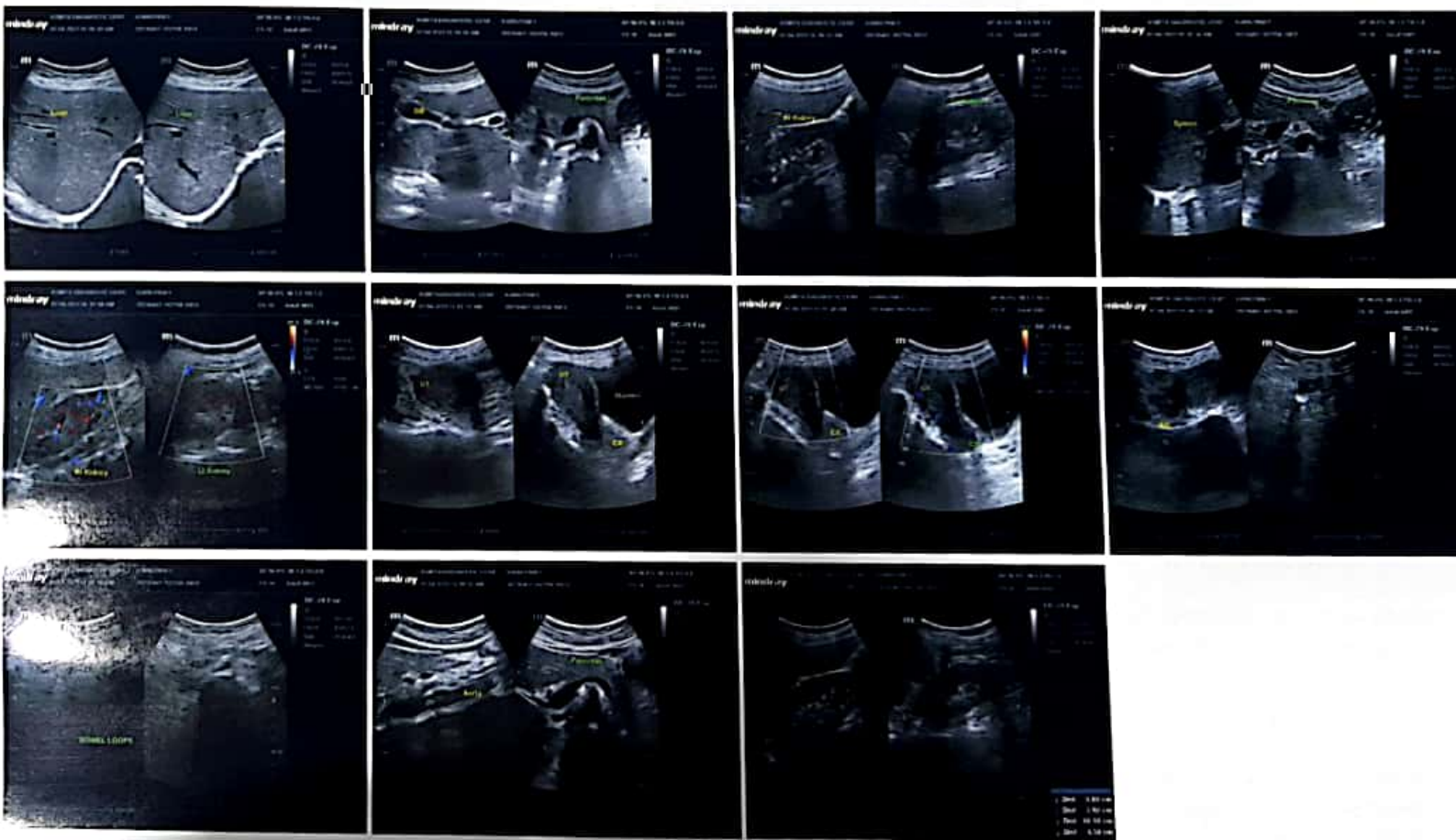

R

DATE : 07/04/2023

MRS PINKY KARN 37Y/F  
ASMITA CLINIC