

Standard

L I

L II

L III

L III Inspiration

ID: 06-06-2023 09:38:49 AM

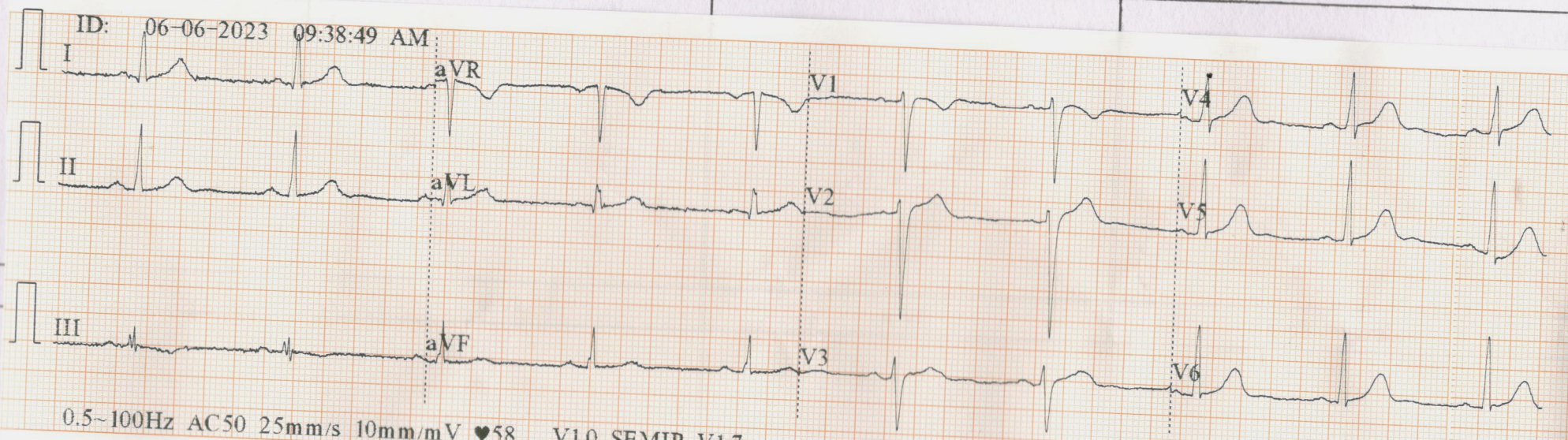

0.5~100Hz AC50 25mm/s 10mm/mV ♥58 V1.0 SEMIP V1.7

ARROW CE

L III

L III Inspiration

V1

V2

ID:  
 NIPIN PRAKASH\_P  
 Male / mmHg  
 32 Years  
 cm kg

*within normal limits*

HR : 59 bpm  
 P : 117 ms  
 PR : 168 ms  
 QRS : 86 ms  
 QT/QTc : 400/398 ms  
 P/QRS/T : 51/37/18 °  
 RV5/SV1 : 1.297/1.214 mV

*Dr.* **Dr. INDUSARATH S, MBBS, MD, DNB**

Regd. No: 41964  
 DDRC SRL, KANNUR

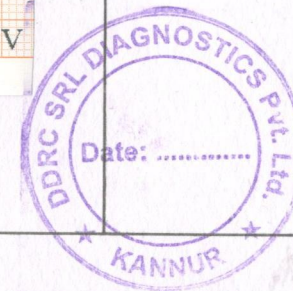

V6



**ഭാരത സർക്കാർ**  
**GOVERNMENT OF INDIA**



**നിപിൻ പ്രകാശ് പി.**  
**Nipin Prakash P**  
 അച്ഛൻ : പി പ്രകാശൻ  
 Father : P PRAKASHAN



ജനന വർഷം/Year of Birth: 1991  
 പുരുഷൻ / Male

**2488 5134 8601**

ആധാർ - സാധാരണക്കാരന്റെ അവകാശം

9447397324

*Nip*





**ഭാരതീയ സ്ഥിരരേഖ തിരിച്ചറിയൽ അതോറിറ്റി**  
**UNIQUE IDENTIFICATION AUTHORITY OF INDIA**

മേൽവിലാസം: S/O പി പ്രകാശൻ, കിർത്തനം  
 തങ്കക്കുന്ന്, പി ഒ ആട്ടപ്പ, ചേലോറ  
 കണ്ണൂർ, കേരളം, 670006

Address: S/O P Prakashan,  
 KEERTHANAM,  
 THANKEKKUNNU, P O  
 ATTADAPPA, Chovva S.O,  
 Chovva, Kannur, Kerala,  
 670006

  
 1800 180 1947

  
 help@uidai.gov.in

  
 www.uidai.gov.in

  
 P.O. Box No.1947,  
 Bengaluru-560 001

**DIAGNOSTIC REPORT**

Patient Ref. No. 666000004711895

**CLIENT CODE :** CA00010147 - MEDIWHEEL  
**CLIENT'S NAME AND ADDRESS:**MEDIWHEEL ARCOFEMI HEALTHCARE LIMITED  
F701A, LADO SARAI, NEW DELHI,  
SOUTH DELHI, DELHI,  
SOUTH DELHI 110030  
DELHI INDIA  
8800465156

DDRC SRL DIAGNOSTICS LTD

KANNUR  
KERALA, INDIA  
Tel : 93334 93334  
Email : customercare.ddrc@srl.in**PATIENT NAME : NIPIN PRAKASH P**PATIENT ID : **NIPIM0606914053**ACCESSION NO : **4053WF000442** AGE : 32 Years SEX : Male

ABHA NO :

DRAWN :

RECEIVED : 06/06/2023 08:31

REPORTED : 06/06/2023 13:55

**REFERRING DOCTOR :** DR. MEDIWHEEL

CLIENT PATIENT ID :

Test Report Status	Final	Results	Biological Reference Interval	Units
--------------------	-------	---------	-------------------------------	-------

**MEDIWHEEL HEALTH CHEKUP BELOW 40(M)TMT****OPHTHAL**

OPHTHAL COMPLETED

**TREADMILL TEST**

TREADMILL TEST COMPLETED

**PHYSICAL EXAMINATION**

PHYSICAL EXAMINATION COMPLETED



Scan to View Details



Scan to View Report



CLIENT CODE : CA00010147 - MEDIWHEEL  
 CLIENT'S NAME AND ADDRESS:

MEDIWHEEL ARCOFEMI HEALTHCARE LIMITED  
 F701A, LADO SARAI, NEW DELHI,  
 SOUTH DELHI, DELHI,  
 SOUTH DELHI 110030  
 DELHI INDIA  
 8800465156

DDRC SRL DIAGNOSTICS LTD

KANNUR  
 KERALA, INDIA  
 Tel : 93334 93334  
 Email : customercare.ddrc@srl.in

PATIENT NAME : NIPIN PRAKASH P PATIENT ID : NIPIM0606914053  
 ACCESSION NO : 4053WF000442 AGE : 32 Years SEX : Male ABHA NO :  
 DRAWN : RECEIVED : 06/06/2023 08:31 REPORTED : 06/06/2023 13:55  
 REFERRING DOCTOR : DR. MEDIWHEEL CLIENT PATIENT ID :

Test Report Status	Final	Results	Units
--------------------	-------	---------	-------

### MEDIWHEEL HEALTH CHEKUP BELOW 40(M)TMT

#### BUN/CREAT RATIO

BUN/CREAT RATIO 16 5.00 - 15.00

#### CREATININE, SERUM

CREATININE 0.80 18 - 60 yrs : 0.9 - 1.3 mg/dL

#### GLUCOSE, POST-PRANDIAL, PLASMA

GLUCOSE, POST-PRANDIAL, PLASMA 70  
 Diabetes Mellitus : > or = 200. mg/dL  
 Impaired Glucose tolerance/  
 Prediabetes : 140 - 199.  
 Hypoglycemia : < 55.

#### Comments

Note : Value rechecked.

#### GLUCOSE FASTING, FLUORIDE PLASMA

GLUCOSE, FASTING, PLASMA 98  
 Diabetes Mellitus : > or = 126. mg/dL  
 Impaired fasting Glucose/  
 Prediabetes : 101 - 125.  
 Hypoglycemia : < 55.

#### GLYCOSYLATED HEMOGLOBIN(HBA1C), EDTA WHOLE BLOOD

GLYCOSYLATED HEMOGLOBIN (HBA1C) 4.8  
 Normal : 4.0 - 5.6%. %  
 Non-diabetic level : < 5.7%.  
 Diabetic : >6.5%

Glycemic control goal  
 More stringent goal : < 6.5 %.  
 General goal : < 7%.  
 Less stringent goal : < 8%.

Glycemic targets in CKD :-  
 If eGFR > 60 : < 7%.  
 If eGFR < 60 : 7 - 8.5%.

MEAN PLASMA GLUCOSE 91.1 < 116.0 mg/dL

#### LIPID PROFILE, SERUM

CHOLESTEROL 199  
 Desirable : < 200 mg/dL  
 Borderline : 200-239  
 High : >or= 240



Scan to View Details



Scan to View Report



**CLIENT CODE :** CA00010147 - MEDIWHEEL  
**CLIENT'S NAME AND ADDRESS:**

MEDIWHEEL ARCOFEMI HEALTHCARE LIMITED  
F701A, LADO SARAI, NEW DELHI,  
SOUTH DELHI, DELHI,  
SOUTH DELHI 110030  
DELHI INDIA  
8800465156

DDRC SRL DIAGNOSTICS LTD

KANNUR  
KERALA, INDIA  
Tel : 93334 93334  
Email : customercare.ddrc@srl.in

**PATIENT NAME : NIPIN PRAKASH P**

**PATIENT ID : NIPIM0606914053**

**ACCESSION NO : 4053WF000442** AGE : 32 Years SEX : Male

ABHA NO :

DRAWN :

RECEIVED : 06/06/2023 08:31

REPORTED : 06/06/2023 13:55

**REFERRING DOCTOR : DR. MEDIWHEEL**

CLIENT PATIENT ID :

Test Report Status	Final	Results	Units
TRIGLYCERIDES		120	mg/dL
		Normal : < 150 High : 150-199 Hypertriglyceridemia : 200-499 Very High : > 499	
HDL CHOLESTEROL		51	mg/dL
DIRECT LDL CHOLESTEROL		132	mg/dL
		Optimum : < 100 Above Optimum : 100-139 Borderline High : 130-159 High : 160-189 Very High : >or= 190	
NON HDL CHOLESTEROL		<b>148</b>	mg/dL
		<b>High</b> Desirable-Less than 130 Above Desirable-130-159 Borderline High-160-189 High-190-219 Very High- >or =220	
VERY LOW DENSITY LIPOPROTEIN CHOL/HDL RATIO		24.0	mg/dL
		</= 30.0	
LDL/HDL RATIO		3.9	
		3.3 - 4.4 Low Risk 4.5 - 7.0 Average Risk 7.1 - 11.0 Moderate Risk > 11.0 High Risk	
LDL/HDL RATIO		2.6	
		0.5-3 Desirable/Low risk 3.1-6 Borderline/Moderate risk >6.0 High Risk	
<b>LIVER FUNCTION TEST WITH GGT</b>			
BILIRUBIN, TOTAL		0.70	mg/dL
		General Range : < 1.1	
BILIRUBIN, DIRECT		0.18	mg/dL
		General Range : < 0.3	
BILIRUBIN, INDIRECT		0.52	mg/dL
		0.00 - 0.90	
TOTAL PROTEIN		7.2	g/dL
		Ambulatory : 6.4 - 8.3 Recumbant : 6 - 7.8	
ALBUMIN		4.9	g/dL
		20-60yrs : 3.5 - 5.2	
GLOBULIN		2.3	g/dL
		2.0 - 4.0	
ALBUMIN/GLOBULIN RATIO		<b>2.2</b>	RATIO
		<b>High</b> 1.0 - 2.0	
ASPARTATE AMINOTRANSFERASE (AST/SGOT)		25	U/L
		Adults : < 40	
ALANINE AMINOTRANSFERASE (ALT/SGPT)		44	U/L
		Adults : < 45	
ALKALINE PHOSPHATASE		67	U/L
		Adult(<60yrs) : 40 - 130	
GAMMA GLUTAMYL TRANSFERASE (GGT)		18	U/L
		Adult(male) : < 60	
<b>TOTAL PROTEIN, SERUM</b>			
TOTAL PROTEIN		7.2	g/dL
		Ambulatory : 6.4 - 8.3 Recumbant : 6 - 7.8	





CLIENT CODE : CA00010147 - MEDIWHEEL  
 CLIENT'S NAME AND ADDRESS:

MEDIWHEEL ARCOFEMI HEALTHCARE LIMITED  
 F701A, LADO SARAI, NEW DELHI,  
 SOUTH DELHI, DELHI,  
 SOUTH DELHI 110030  
 DELHI INDIA  
 8800465156

DDRC SRL DIAGNOSTICS LTD

KANNUR  
 KERALA, INDIA  
 Tel : 93334 93334  
 Email : customercare.ddrc@srl.in

PATIENT NAME : NIPIN PRAKASH P

PATIENT ID : NIPIM0606914053

ACCESSION NO : 4053WF000442 AGE : 32 Years SEX : Male

ABHA NO :

DRAWN :

RECEIVED : 06/06/2023 08:31

REPORTED : 06/06/2023 13:55

REFERRING DOCTOR : DR. MEDIWHEEL

CLIENT PATIENT ID :

Test Report Status	Final	Results	Units
--------------------	-------	---------	-------

**URIC ACID, SERUM**

URIC ACID	6.3	Adults : 3.4-7	mg/dL
-----------	-----	----------------	-------

**ABO GROUP & RH TYPE, EDTA WHOLE BLOOD**

ABO GROUP	TYPE O
RH TYPE	POSITIVE

**BLOOD COUNTS, EDTA WHOLE BLOOD**

HEMOGLOBIN	13.5	13.0 - 17.0	g/dL
RED BLOOD CELL COUNT	4.60	4.5 - 5.5	mil/ $\mu$ L
WHITE BLOOD CELL COUNT	5.71	4.0 - 10.0	thou/ $\mu$ L
PLATELET COUNT	179	150 - 410	thou/ $\mu$ L

**RBC AND PLATELET INDICES**

HEMATOCRIT	40.1	40 - 50	%
MEAN CORPUSCULAR VOL	87.0	83 - 101	fL
MEAN CORPUSCULAR HGB.	29.4	27.0 - 32.0	pg
MEAN CORPUSCULAR HEMOGLOBIN CONCENTRATION	33.8	31.5 - 34.5	g/dL
RED CELL DISTRIBUTION WIDTH	12.1	11.6 - 14.0	%
MENTZER INDEX	18.9		
MEAN PLATELET VOLUME	8.6	6.8 - 10.9	fL

**WBC DIFFERENTIAL COUNT**

SEGMENTED NEUTROPHILS	46	40 - 80	%
LYMPHOCYTES	47	High 20 - 40	%
MONOCYTES	2	2 - 10	%
EOSINOPHILS	3	1 - 6	%
BASOPHILS	2	0 - 2	%
ABSOLUTE NEUTROPHIL COUNT	2.63	2.0 - 7.0	thou/ $\mu$ L
ABSOLUTE LYMPHOCYTE COUNT	2.68	1 - 3	thou/ $\mu$ L
ABSOLUTE MONOCYTE COUNT	0.11	Low 0.20 - 1.00	thou/ $\mu$ L
ABSOLUTE EOSINOPHIL COUNT	0.17	0.02 - 0.50	thou/ $\mu$ L

**ERYTHROCYTE SEDIMENTATION RATE (ESR), WHOLE BLOOD**

SEDIMENTATION RATE (ESR)	3	0 - 14	mm at 1 hr
--------------------------	---	--------	------------

**SUGAR URINE - POST PRANDIAL**

Scan to View Details



Scan to View Report

**DIAGNOSTIC REPORT**



**CLIENT CODE :** CA00010147 - MEDIWHEEL  
**CLIENT'S NAME AND ADDRESS:**

MEDIWHEEL ARCOFEMI HEALTHCARE LIMITED  
F701A, LADO SARAI, NEW DELHI,  
SOUTH DELHI, DELHI,  
SOUTH DELHI 110030  
DELHI INDIA  
8800465156

DDRC SRL DIAGNOSTICS LTD

KANNUR  
KERALA, INDIA  
Tel : 93334 93334  
Email : customercare.ddrc@srl.in

**PATIENT NAME : NIPIN PRAKASH P** **PATIENT ID : NIPIM0606914053**

ACCESSION NO : **4053WF000442** AGE : 32 Years SEX : Male ABHA NO :

DRAWN : RECEIVED : 06/06/2023 08:31 REPORTED : 06/06/2023 13:55

**REFERRING DOCTOR :** DR. MEDIWHEEL CLIENT PATIENT ID :

Test Report Status	Final	Results	Units
SUGAR URINE - POST PRANDIAL		NOT DETECTED	NOT DETECTED
<b>THYROID PANEL, SERUM</b>			
T3		124.70	80.0 - 200.0 ng/dL
T4		8.23	5.10 - 14.10 µg/dl
TSH 3RD GENERATION		3.800	21-50 yrs : 0.4 - 4.2 µIU/mL
<b>PHYSICAL EXAMINATION, URINE</b>			
COLOR		PALE YELLOW	
APPEARANCE		CLEAR	
<b>CHEMICAL EXAMINATION, URINE</b>			
PH		5.0	4.8 - 7.4
SPECIFIC GRAVITY		1.020	1.015 - 1.030
PROTEIN		NOT DETECTED	NOT DETECTED
GLUCOSE		NOT DETECTED	NOT DETECTED
KETONES		NOT DETECTED	NOT DETECTED
BILIRUBIN		NOT DETECTED	NOT DETECTED
UROBILINOGEN		NORMAL	NORMAL
NITRITE		NOT DETECTED	NOT DETECTED
<b>MICROSCOPIC EXAMINATION, URINE</b>			
RED BLOOD CELLS		<b>2 - 3</b>	NOT DETECTED /HPF
WBC		1-2	0-5 /HPF
EPITHELIAL CELLS		<b>DETECTED (OCCASIONAL)</b>	NOT DETECTED /HPF
CASTS		ABSENT	
CRYSTALS		ABSENT	
BACTERIA		NOT DETECTED	NOT DETECTED
<b>BLOOD UREA NITROGEN (BUN), SERUM</b>			
BLOOD UREA NITROGEN		13	Adult(<60 yrs) : 6 to 20 mg/dL
<b>SUGAR URINE - FASTING</b>			
SUGAR URINE - FASTING		NOT DETECTED	NOT DETECTED
<b>PHYSICAL EXAMINATION,STOOL</b>			
COLOUR		BROWN	
CONSISTENCY		SEMI LIQUID	
MUCUS		<b>PRESENT</b>	NOT DETECTED
<b>MICROSCOPIC EXAMINATION,STOOL</b>			





**DIAGNOSTIC REPORT**Patient Ref. No. **666000004711895****CLIENT CODE :** CA00010147 - MEDIWHEEL  
**CLIENT'S NAME AND ADDRESS:**MEDIWHEEL ARCOFEMI HEALTHCARE LIMITED  
F701A, LADO SARAI, NEW DELHI,  
SOUTH DELHI, DELHI,  
SOUTH DELHI 110030  
DELHI INDIA  
8800465156

DDRC SRL DIAGNOSTICS LTD

KANNUR  
KERALA, INDIA  
Tel : 93334 93334  
Email : customercare.ddrc@srl.in**PATIENT NAME : NIPIN PRAKASH P**PATIENT ID : **NIPIM0606914053**ACCESSION NO : **4053WF000442** AGE : 32 Years SEX : Male

ABHA NO :

DRAWN :

RECEIVED : 06/06/2023 08:31

REPORTED : 06/06/2023 13:55

**REFERRING DOCTOR :** DR. MEDIWHEEL

CLIENT PATIENT ID :

Test Report Status	Final	Results	Units
PUS CELLS		1-2	/hpf
RED BLOOD CELLS		NOT DETECTED	/HPF
CYSTS		NOT DETECTED	
OVA		NOT DETECTED	



Scan to View Details



Scan to View Report



CLIENT CODE : CA00010147 - MEDIWHEEL  
 CLIENT'S NAME AND ADDRESS:

MEDIWHEEL ARCOFEMI HEALTHCARE LIMITED  
 F701A, LADO SARAI, NEW DELHI,  
 SOUTH DELHI, DELHI,  
 SOUTH DELHI 110030  
 DELHI INDIA  
 8800465156

DDRC SRL DIAGNOSTICS LTD

KANNUR  
 KERALA, INDIA  
 Tel : 93334 93334  
 Email : customercare.ddrc@srl.in

PATIENT NAME : NIPIN PRAKASH P

PATIENT ID : NIPIM0606914053

ACCESSION NO : 4053WF000442 AGE : 32 Years SEX : Male

ABHA NO :

DRAWN :

RECEIVED : 06/06/2023 08:31

REPORTED : 06/06/2023 13:55

REFERRING DOCTOR : DR. MEDIWHEEL

CLIENT PATIENT ID :

Test Report Status	Final	Results	Units
--------------------	-------	---------	-------

**MEDIWHEEL HEALTH CHEKUP BELOW 40(M)TMT**

**ECG WITH REPORT**

**REPORT**

COMPLETED

**USG ABDOMEN AND PELVIS**

**REPORT**

COMPLETED

**CHEST X-RAY WITH REPORT**

**REPORT**

COMPLETED

**\*\*End Of Report\*\***

Please visit [www.ddrcsrl.com](http://www.ddrcsrl.com) for related Test Information for this accession

JINSHA KRISHNAN  
LAB TECHNOLOGIST

DR.INDUSARATH S  
CONSULTANT PATHOLOGIST

SREENA A  
LAB TECHNOLOGIST

DR.HARI SHANKAR, MBBS MD  
 (Reg No - TCMC:62092)  
 HEAD - Biochemistry &  
 Immunology



Scan to View Details



Scan to View Report

If the examinee is suffering from an acute life threatening situation, you may be obliged to disclose the result of the medical examination to the examinee.

1. Name of the examinee	:	Mr./Mrs./Ms. <u>MR. NIPIN PRAKASH</u>
2. Mark of Identification	:	(Mole/Scar/any other (specify location)): <u>mole on Cheek</u>
3. Age/Date of Birth	:	<u>32y</u> <u>25-1-1991</u> Gender: <u>F/M</u>
4. Photo ID Checked	:	(Passport/Election Card/PAN Card/Driving Licence/Company ID)

**PHYSICAL DETAILS:**

a. Height <u>170</u> (cms)	b. Weight <u>60</u> (Kgs)	c. Girth of Abdomen <u>74</u> (cms)
d. Pulse Rate ..... (/Min)	e. Blood Pressure:	Systolic <u>110</u> Diastolic <u>70</u>
	1 <sup>st</sup> Reading	<u>110</u> <u>70</u>
	2 <sup>nd</sup> Reading	<u>110</u> <u>70</u>

**FAMILY HISTORY:**

Relation	Age if Living	Health Status	If deceased, age at the time and cause
Father	<u>63</u>	<u>DM</u>	
Mother	<u>53</u>	<u>Healthy</u>	
Brother(s)	<u>28</u>	<u>  </u>	
Sister(s)			

**HABITS & ADDICTIONS:** Does the examinee consume any of the following?

Tobacco in any form	Sedative	Alcohol
<u>no</u>	<u>no</u>	<u>no</u>

**PERSONAL HISTORY**

- a. Are you presently in good health and entirely free from any mental or Physical impairment or deformity. If No, please attach details.  Y  N
- b. Have you undergone/been advised any surgical procedure? hysterectomy - top back  Y  N  
circumcision for phimosis - top back
- c. During the last 5 years have you been medically examined, received any advice or treatment or admitted to any hospital?  Y  N
- d. Have you lost or gained weight in past 12 months? lost 5kg  Y  N

**Have you ever suffered from any of the following?**

- Psychological Disorders or any kind of disorders of the Nervous System?  Y  N
- Any disorders of Respiratory system?  Y  N
- Any Cardiac or Circulatory Disorders?  Y  N
- Enlarged glands or any form of Cancer/Tumour?  Y  N
- Any Musculoskeletal disorder?  Y  N
- Any disorder of Gastrointestinal System?  Y  N
- Unexplained recurrent or persistent fever, and/or weight loss?  Y  N
- Have you been tested for HIV/HBsAg / HCV before? If yes attach reports  Y  N
- Are you presently taking medication of any kind?  Y  N

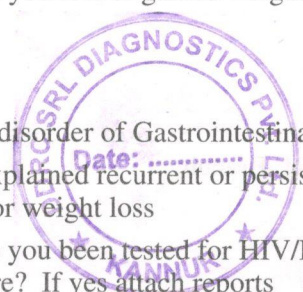

• Any disorders of Urinary System?

Y/N

• Any disorder of the Eyes, Ears, Nose, Throat or Mouth & Skin

Y/N

**FOR FEMALE CANDIDATES ONLY**

a. Is there any history of diseases of breast/genital organs?

Y/N

d. Do you have any history of miscarriage/abortion or MTP

Y/N

b. Is there any history of abnormal PAP Smear/Mammogram/USG of Pelvis or any other tests? (If yes attach reports)

Y/N

e. For Parous Women, were there any complication during pregnancy such as gestational diabetes, hypertension etc

Y/N

c. Do you suspect any disease of Uterus, Cervix or Ovaries?

Y/N

f. Are you now pregnant? If yes, how many months?

Y/N

**CONFIDENTIAL COMMENTS FROM MEDICAL EXAMINER**

- Was the examinee co-operative? Y/N
- Is there anything about the examinee's health, lifestyle that might affect him/her in the near future with regard to his/her job? Y/N
- Are there any points on which you suggest further information be obtained? Y/N
- Based on your clinical impression, please provide your suggestions and recommendations below;

.....

.....

➤ Do you think he/she is **MEDICALLY FIT** or UNFIT for employment.

*medically fit*

**MEDICAL EXAMINER'S DECLARATION**

I hereby confirm that I have examined the above individual after verification of his/her identity and the findings stated above are true and correct to the best of my knowledge.

Name & Signature of the Medical Examiner :

*[Signature]*

Dr. INDUSARATH.S, MBBS,MD,DNB  
Regd. No: 41964  
DDRC SRL, KANNUR

Seal of Medical Examiner :

Name & Seal of DDRC,SRL Branch :

*DDRC SRL Kannur*

Date & Time :

*06.06.23*



**DDRC SRL Diagnostics Limited**

Corp. Office: DDRC SRL Tower, G- 131, Panampilly Nagar, Ernakulam - 682 036  
Ph No. 0484-2318223, 2318222, e-mail: info@ddrcsrl.com, web: www.ddrcsrl.com

Regd. Office: 4th Floor, Prime Square, Plot No.1, Gaiwadi Industrial Estate, S.V. Road, Goregaon (West), Mumbai - 400062.

## OPHTHALMOLOGY REPORT

TO WHOM-SO-EVER IT MAY CONCERN

This is to certify that I have examined **Mr. NIPIN PRAKASH . P**, 32 years Male on 06.06.2023 and his visual standards are as follows:

	OD	OS
UNCORRECTED DISTANCE VISUAL ACUITY	6/12	6/12
UNCORRECTED NEAR VISUAL ACUITY	N6	N6
BEST CORRECTED VISUAL ACUITY	6/6,N6	6/6,N6
COLOUR VISION	NORMAL	NORMAL

NOTE :

- HISTORY OF SPECS USING SINCE 2 YEARS .
- NO RELEVANT MEDICAL HISTORY .
- NO HISTORY OF ALLERGY .

  
 SHEHZIYA V P  
 OPTOMETRIST



DATE : 06.06.2023

Name	Mr. NIPIN PRAKASH.P	Age/Sex	32/Male
Ref: By:	MEDI WHEEL	Date	06.06.2023

**ULTRASOUND SCAN OF ABDOMEN AND PELVIS**  
**(With relevant image copies)**

**LIVER:** Normal in size and echotexture. No e/o focal parenchymal lesions / IHBD. PV, HV & IVC are within normal limits.

**GB:** Well distended, normal wall thickness. No e/o calculi/polyps/ pericholecystic collections.

**CBD:** Normal

**PANCREAS:** Head and body visualized, and are of normal size and echotexture. No e/o focal/diffuse parenchymal lesions/ductal dilatation/calculi. Tail could not be visualized due to poor acoustic window.

**SPLEEN:** Normal in size and echotexture. Splenic vein shows normal diameter.

**KIDNEYS:** Both kidneys are normal in size and echotexture. No e/o calculi/ hydronephrosis/ focal lesions/ perinephric collections.

**RIGHT KIDNEY:** Measures 97x 38 mms

**LEFT KIDNEY:** Measures 108 x 41 mms

**UB:** Moderately distended, shows normal wall thickness. No e/o calculi/ growth/ diverticulae. Both UV junctions are within normal limits.

**PROSTATE:** 17 cc, normal in size and echotexture.

No e/o intraperitoneal free fluid/ abdominal lymphadenopathy /mass lesion.

**IMPRESSION:**

- **NO SONOLOGICALLY DETECTED ABNORMALITY IN THE ABDOMEN AND PELVIS.**

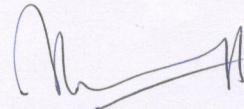

**Dr. P.NIYAZI NASIR**  
**MBBS, DMRD**

*(Because of technical and technological limitation complete diagnosis cannot be assured on imaging sonography. Clinical correlation, consultation if required repeat imaging required in the event of controversies. This document is not for legal purposes).*

**Dr. P. NIYAZI NASIR. MBBS, DMRD**  
**REG. No. 41419**  
**CONSULTANT RADIOLOGIST**  
**DDRC SRL DIAGNOSTIC (P) LTD.**  
**KANNUR**



Name	Mr. NIPIN PRAKASH.P	Age/Sex	32/Male
Ref: By:	MEDI WHEEL	Date	06.06.2023

**Thanks for referral**

### CHEST X-RAY – PA VIEW

Trachea is central. Carina and principal bronchi are normal.

Cardio-thoracic ratio is within normal limits.

Both lungs show normal Broncho-vascular markings. No definite focal opacities noted.

No volume loss in either hemithorax.

No definite mediastinal widening or other abnormalities noted.

CP angles, diaphragm, bony cage and soft tissue shadows - not remarkable.

### IMPRESSION:

- Normal X-ray chest

-----



**DR. P. NIYAZI NASIR,  
MBBS, DMRD**

(Because of technical and technological limitation complete diagnosis cannot be assured on imaging sonography. Clinical correlation, consultation if required repeat imaging required in the event of controversies. This document is not for legal purposes).

**Dr. P. NIYAZI NASIR, MBBS, DMRD**  
 REG. No. 41419  
**CONSULTANT RADIOLOGIST**  
 DDRC SRL DIAGNOSTIC (P) LTD.  
 KANNUR



R



MA 40:11 06-Jul-23 11:04 AM

MEDIWHEEL

32YM

NIPIN PRAKASH.P

DDRC SRL KANNUR

# DDRC SRL DIAGNOSTICS PVT LTD ,KANNUR

## Patient Details

Date: 06-Jun-23

Time: 13:00:12

Name: NIPIN PRAKASH P ID: WF000442

Age: 32 y

Sex: M

Height: 171 cms

Weight: 60 Kgs

## Interpretation

The patient exercised according to the Bruce protocol for 10 m 10 s achieving a work level of Max. METS : 13.50. Resting heart rate initially 62 bpm, rose to a max. heart rate of 169 ( 90% of Pr.MHR ) bpm. Resting blood Pressure 130 / 80 mmHg, rose to a maximum blood pressure of 150 / 80 mmHg. No Inducible Angina.

- No significant ST changes
- Test negative for inducible ischemia

  
Dr. GEORGE THOMAS  
MBBS, FCSI, FIAE  
CARDIOLOGIST  
REG-86614



Ref. Doctor: MEDIWHEEL HEALTH CHEKUP

Doctor: -----

( Summary Report edited by user )

## DDRC SRL DIAGNOSTICS PVT LTD ,KANNUR

**Patient Details**                      **Date:** 06-Jun-23                      **Time:** 13:00:12  
**Name:** NIPIN PRAKASH P   **ID:** WF000442  
**Age:** 32 y                      **Sex:** M                      **Height:** 171 cms                      **Weight:** 60 Kgs  
**Clinical History:** Nil

**Medications:** Nil

### Test Details

**Protocol:** Bruce                      **Pr.MHR:** 188 bpm                      **THR:** 169 (90 % of Pr.MHR) bpm  
**Total Exec. Time:** 10 m 10 s                      **Max. HR:** 169 (90% of Pr.MHR) bpm                      **Max. Mets:** 13.50  
**Max. BP:** 150 / 80 mmHg                      **Max. BP x HR:** 25350 mmHg/min                      **Min. BP x HR:** 4960 mmHg/min  
**Test Termination Criteria:** Target HR attained

### Protocol Details

Stage Name	Stage Time (min : sec)	Mets	Speed (mph)	Grade (%)	Heart Rate (bpm)	Max. BP (mm/Hg)	Max. ST Level (mm)	Max. ST Slope (mV/s)
Supine	0 : 20	1.0	0	0	62	130 / 80	-1.06 aVR	1.77 V3
Standing	0 : 2	1.0	0	0	62	130 / 80	-0.64 aVR	1.42 II
1	3 : 0	4.6	1.7	10	97	130 / 80	-1.49 aVR	2.48 II
2	3 : 0	7.0	2.5	12	119	140/80	-1.91 aVL	4.25 V3
3	3 : 0	10.2	3.4	14	144	140/80	-1.70 III	5.66 V3
Peak Ex	1 : 10	13.5	4.2	16	169	150/80	-1.70 aVR	5.66 V3
Recovery(1)	1 : 39	1.8	1	0	116	150 / 80	-2.76 aVR	5.66 II
Recovery(2)	2 : 6	1.0	0	0	90	120/80	-1.91 aVR	5.66 V3
Recovery(3)	1 : 28	1.0	0	0	89	120/80	-0.85 aVR	2.48 V3

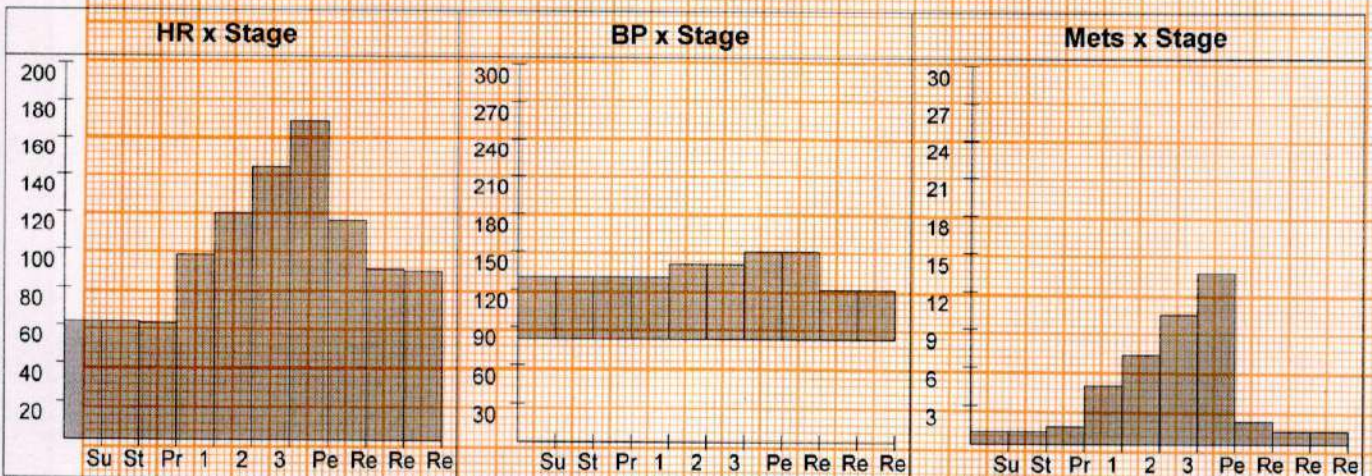

NIPIN PRAKASH P (32 M)

DDRRC SRL DIAGNOSTICS PVT LTD, KANNUR

ID: WF000442

Date: 06-Jun-23

Exec Time : 0 m 0 s

Stage Time : 0 m 18 s HR: 59 bpm

Protocol: Bruce

Stage: Supine

Speed: 0 mph

Grade: 0 %

(THR: 169 bpm)

B.P: 130 / 80

ST Level (mm) ST Slope (mV/s)

ST Level (mm) ST Slope (mV/s)

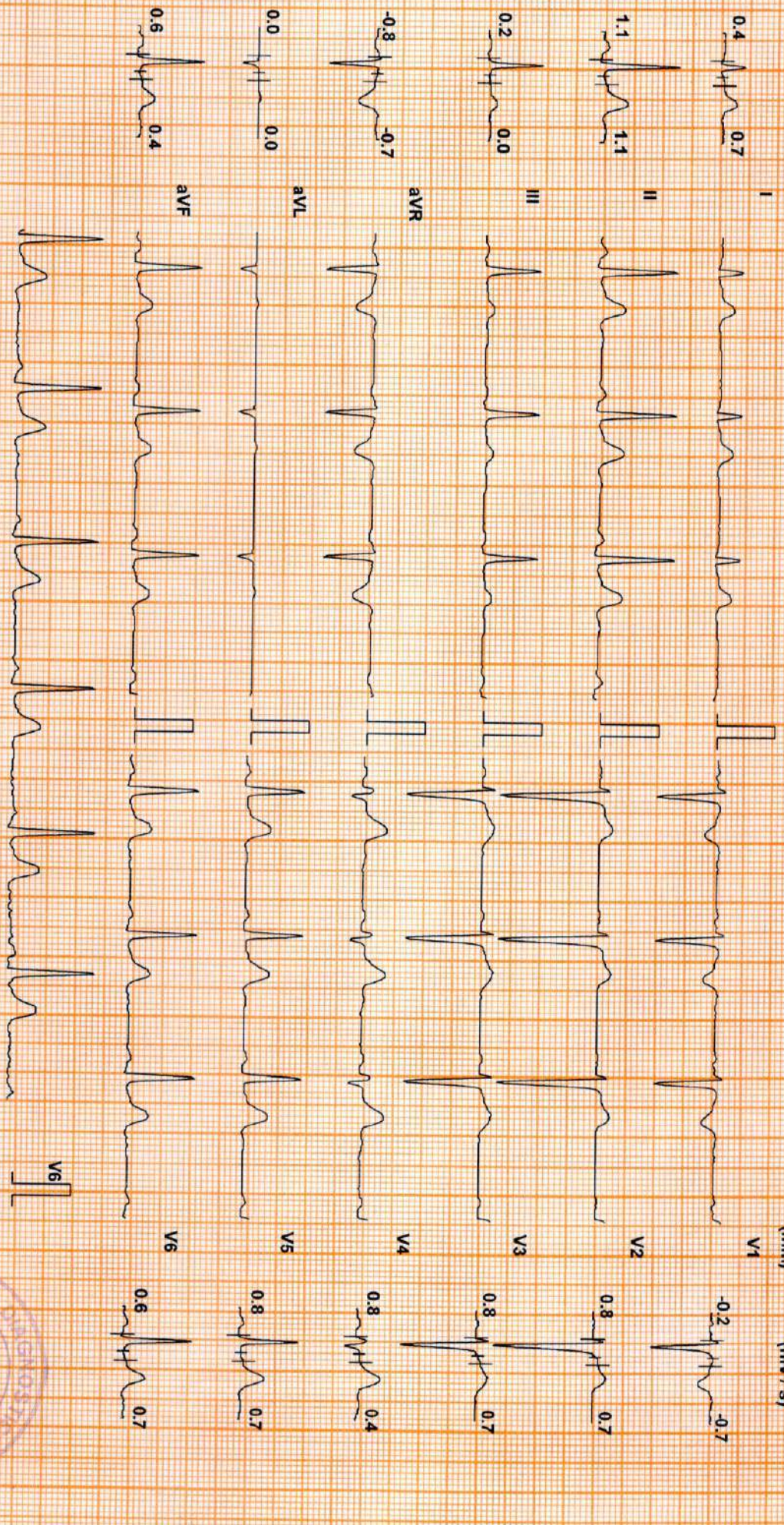

Chart Speed: 25 mm/sec  
Schiller Spandax V 4.7

Filter: 35 Hz

Mains Fil: ON

Amp: 10 mm

ISO = R - 60 ms

J = R + 60 ms

Post J = J + 60 ms

Linked Median



**DDRC SRL DIAGNOSTICS PVT LTD, KANNUR**

**NIPIN PRAKASH P (32 M)**

ID: WF000442

Date: 06-Jun-23

Exec Time : 0 m 0 s

Stage Time : 0 m 18 s

HR: 59 bpm

Protocol: Bruce

Stage: Supine

Speed: 0 mph

Grade: 0 %

(THR: 169 bpm)

B.P: 130 / 80

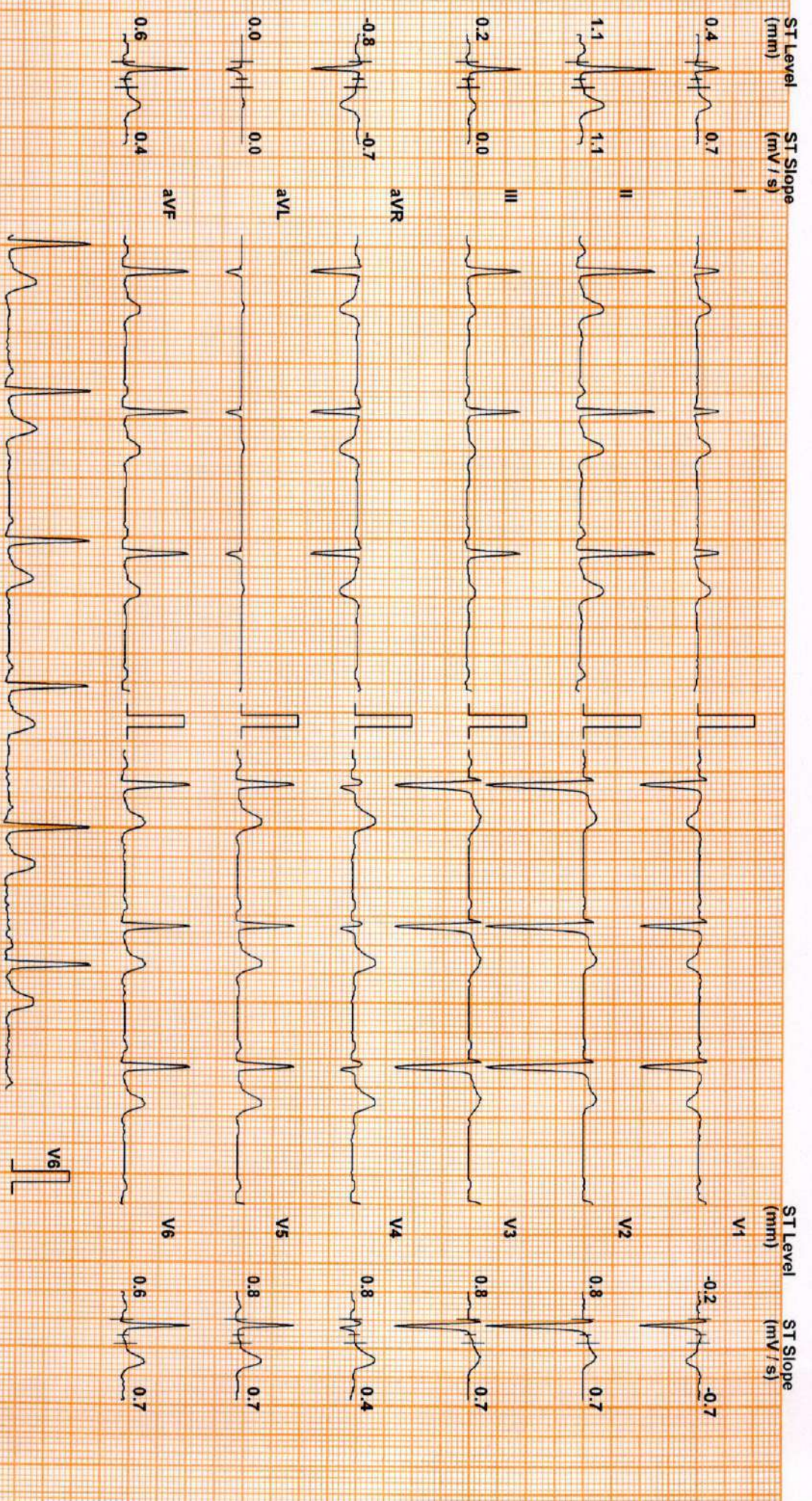

Chart Speed: 25 mm/sec  
Schiller Spandan V 4.7

Filter: 35 Hz

Mains Fil: ON

Amp: 10 mm

ISO = R - 60 ms    J = R + 60 ms    Post J = J + 60 ms

Linked Median

**NIPIN PRAKASH P (32 M)**

**DDRC SRL DIAGNOSTICS PVT LTD, KANNUR**

Protocol: Bruce

ID: WF000442

Date: 06-Jun-23

Exec Time : 0 m 0 s

Stage Time : 0 m 0 s

**HR: 59 bpm**

Stage: Standing

Speed: 0 mph

Grade: 0 %

(THR: 169 bpm)

B.P: 130 / 80

ST Level (mm) ST Slope (mV / s)

ST Level (mm) ST Slope (mV / s)

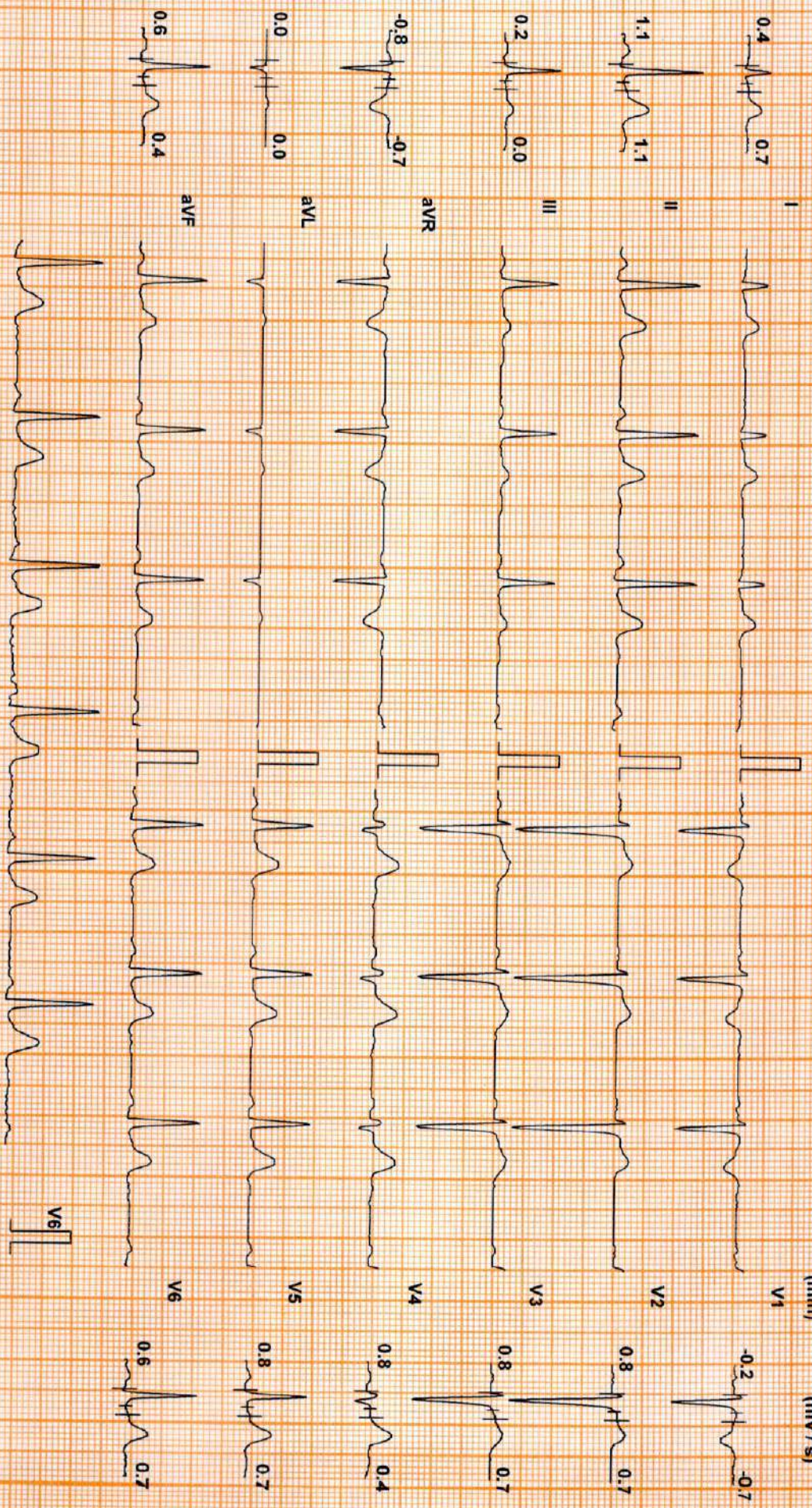

Chart Speed: 25 mm/sec  
Schiller Spandam V 4.7

Filter: 35 Hz

Mains Fil: ON

Amp: 10 mm

ISO = R - 60 ms

J = R + 60 ms

Post J = J + 60 ms

Linked Median

**NIPIN PRAKASH P (32 M)**

**DDRC SRL DIAGNOSTICS PVT LTD, KANNUR**

Protocol: Bruce

ID: WF000442

Date: 06-Jun-23

Exec Time : 0 m 0 s

Stage Time : 0 m 0 s

**HR: 59 bpm**

Stage: Pre Test

Speed: 0.5 mph

Grade: 0.5 %

(THR: 169 bpm)

B.P: 130 / 80

ST Level (mm) ST Slope (mV/s)

ST Level (mm) ST Slope (mV/s)

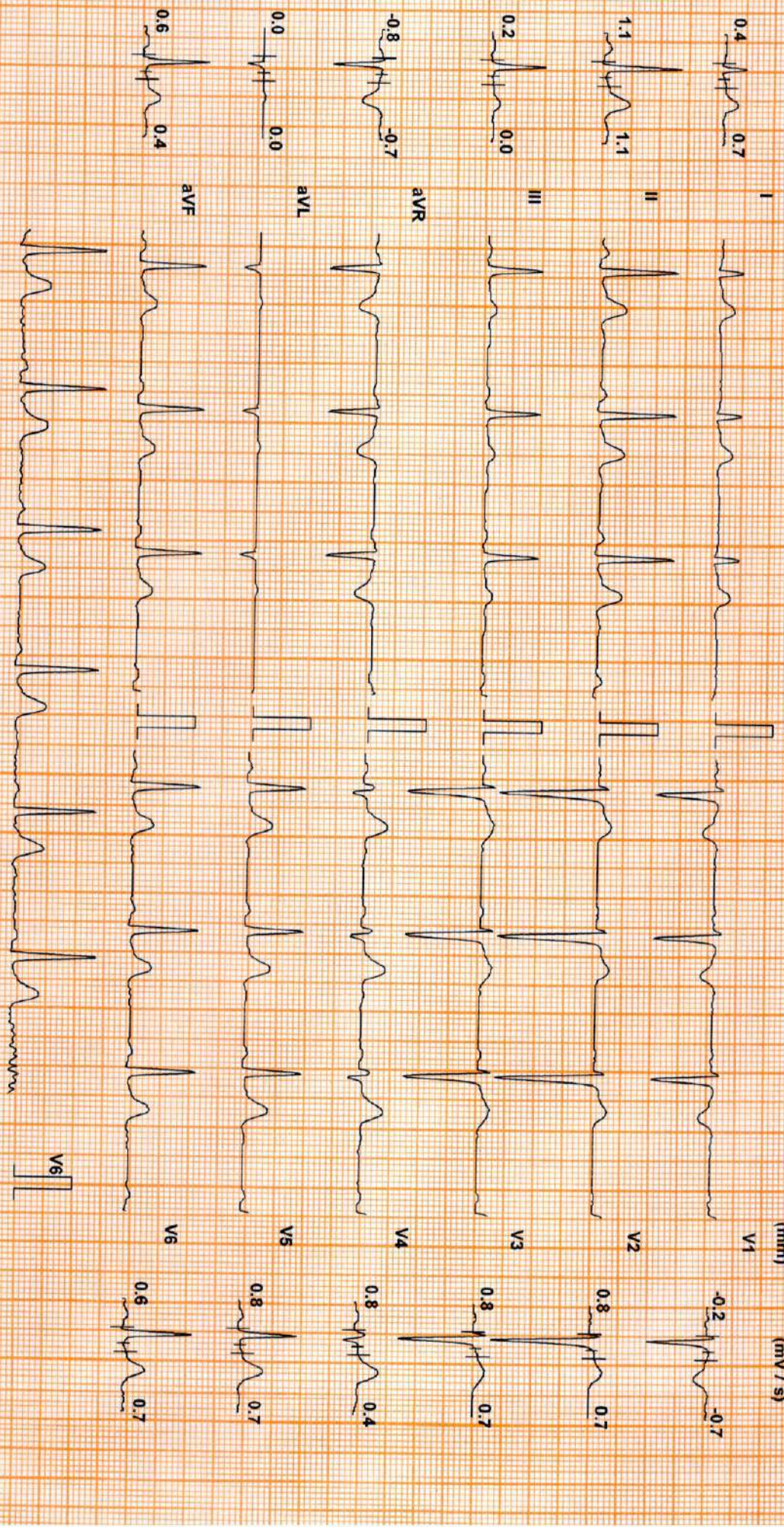

Chart Speed: 25 mm/sec  
Schiller Spandari V 4.7

Filter: 35 Hz

Mains Fil: ON

Amp: 10 mm

ISO - R - 60 ms

J - R + 60 ms

Post J = J + 60 ms

Linked Median

**DDRC SRL DIAGNOSTICS PVT LTD, KANNUR**

**NIPIN PRAKASH P (32 M)**

ID: WF000442

Date: 06-Jun-23

Exec Time : 2 m 54 s Stage Time : 2 m 54 s **HR: 98 bpm**

Protocol: Bruce

Stage: 1

Speed: 1.7 mph

Grade: 10 %

(THR: 169 bpm)

B.P: 130 / 80

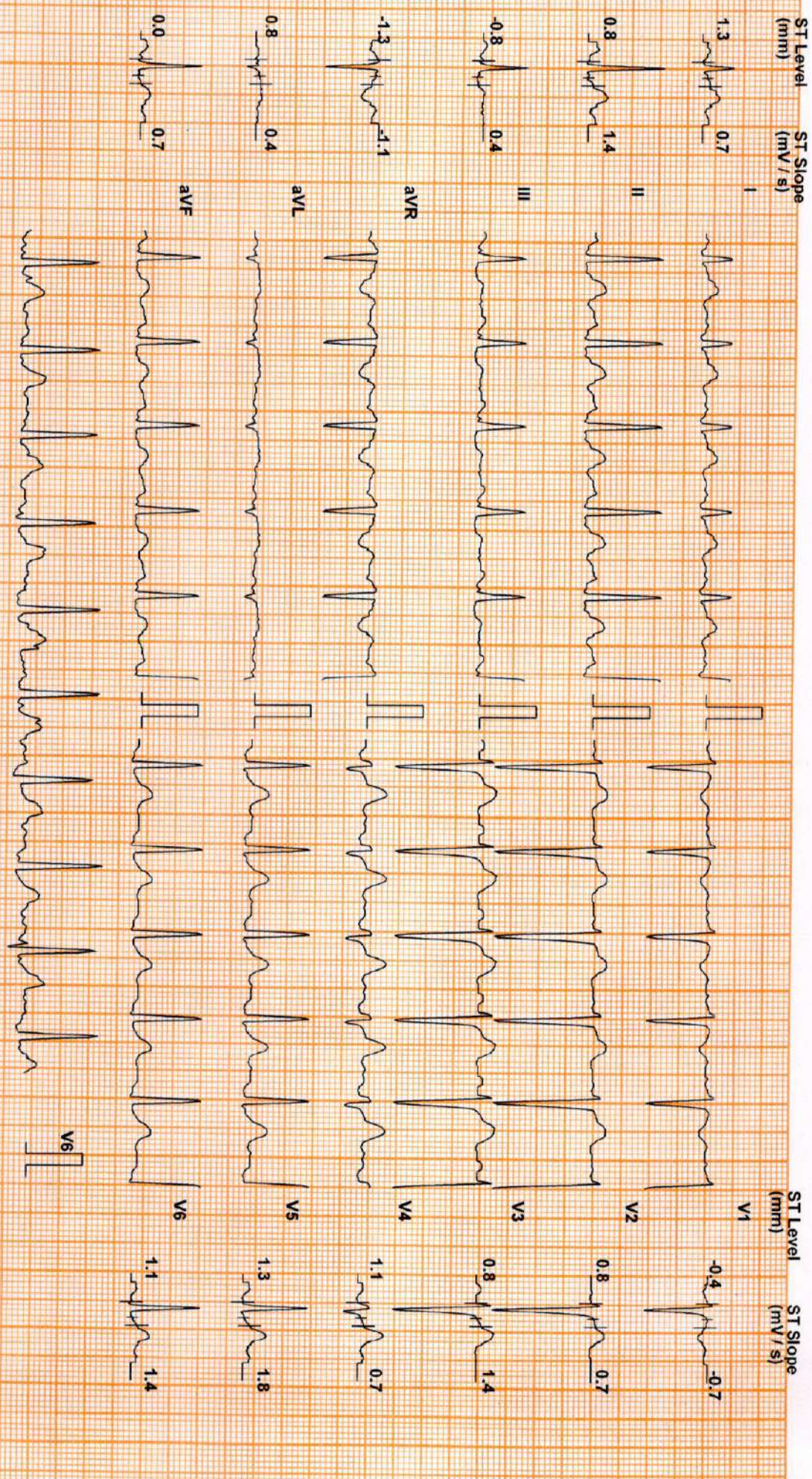

Chart Speed: 25 mm/sec  
Schiller Spandax V 4.7

Filter: 35 Hz

Mains Fil: ON

Amp: 10 mm

ISO = R - 60 ms

J = R + 60 ms

Post J = J + 60 ms

Linked Median



**DDRC SRL DIAGNOSTICS PVT LTD, KANNUR**

**NIPIN PRAKASH P (32 M)**

ID: WF000442

Date: 06-Jun-23

Exec Time : 5 m 54 s Stage Time : 2 m 54 s

**HR: 120 bpm**

Protocol: Bruce

Stage: 2

Speed: 2.5 mph

Grade: 12 %

(THR: 169 bpm)

B.P: 140 / 80

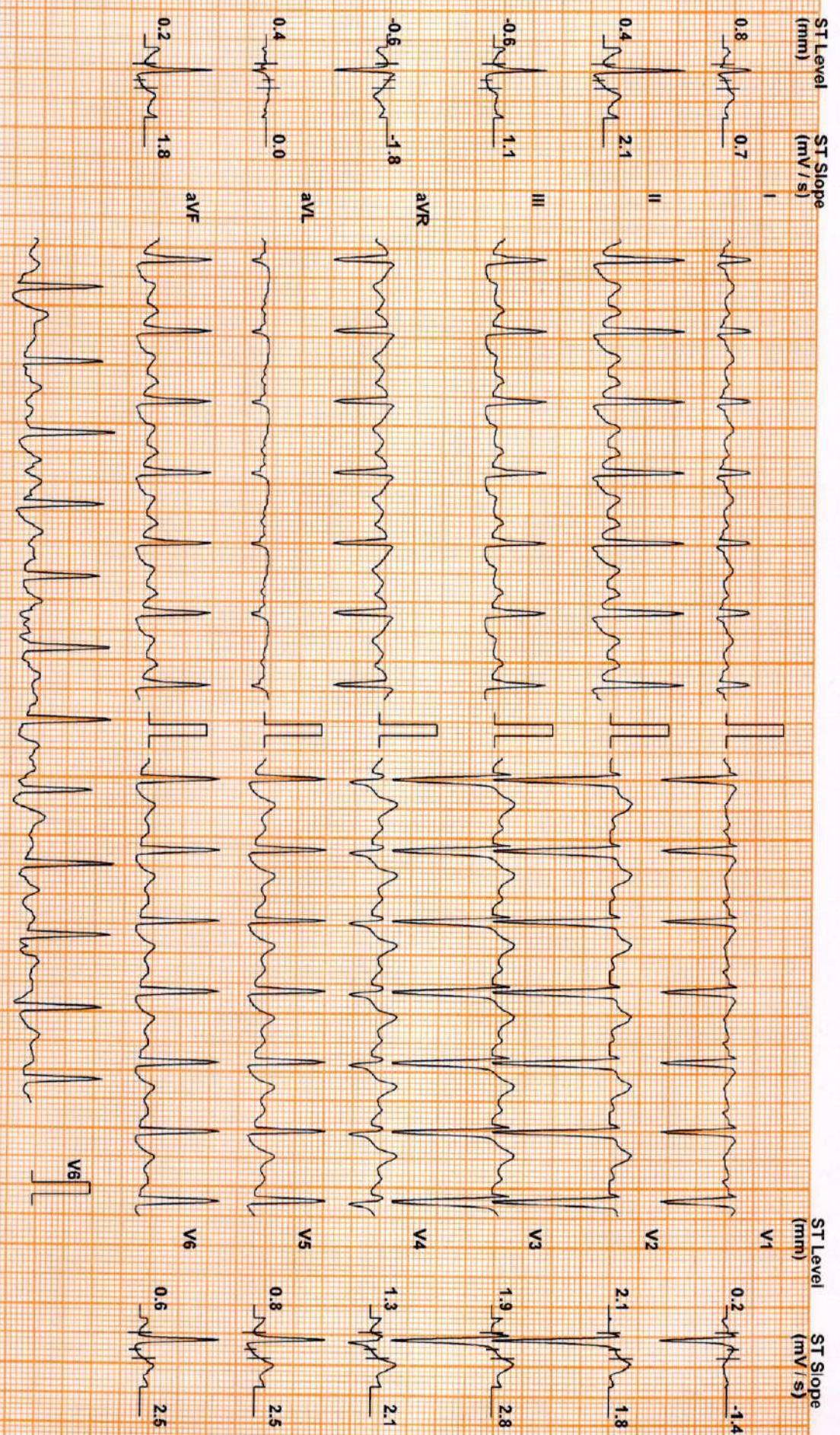

Chart Speed: 25 mm/sec  
Schiller Spandan V 4.7

Filter: 35 Hz

Mains Fil: ON

Amp: 10 mm

Iso = R - 60 ms J = R + 60 ms Post J = J + 60 ms

Linked Median

**DDRC SRL DIAGNOSTICS PVT LTD, KANNUR**

**NIPIN PRAKASH P (32 M)**

ID: WF000442

Date: 06-Jun-23

Exec Time : 8 m 54 s Stage Time : 2 m 54 s **HR: 145 bpm**

Protocol: Bruce

Stage: 3

Speed: 3.4 mph

Grade: 14 %

(THR: 169 bpm)

B.P: 140 / 80

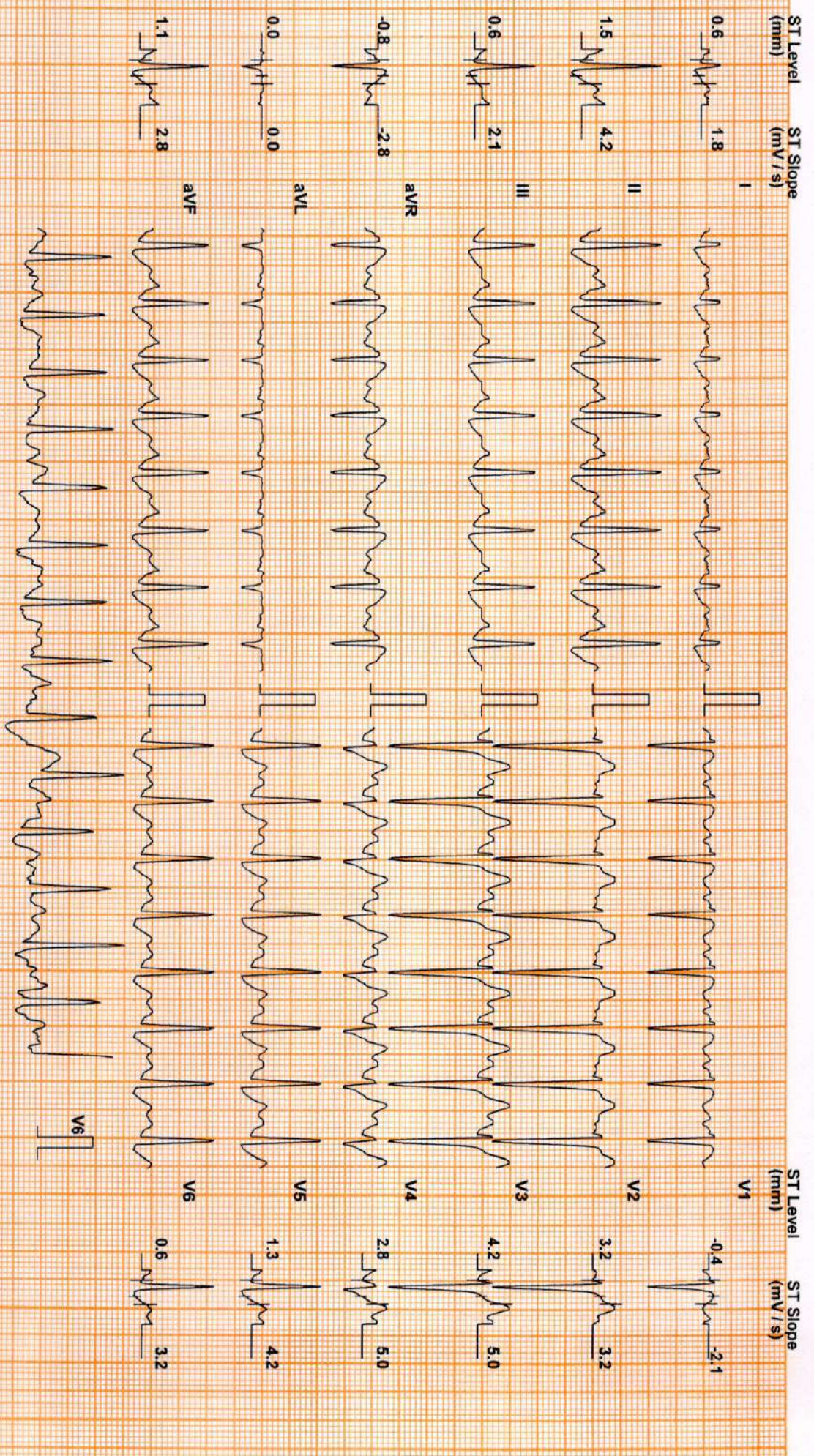

Chart Speed: 25 mm/sec  
Schiller Spandien V 4.7

Filter: 35 Hz

Mains Fil: ON

Amp: 10 mm

ISO = R + 60 ms

J = R + 60 ms

Post J = J + 60 ms

Linked Median

**NIPIN PRAKASH P (32 M)**

**DDRC SRL DIAGNOSTICS PVT LTD, KANNUR**

ID: WF000442

Date: 06-Jun-23

Exec Time : 9 m 54 s Stage Time : 0 m 54 s **HR: 169 bpm**

Protocol: Bruce

Stage: Peak Ex

Speed: 4.2 mph

Grade: 16 %

(THR: 169 bpm)

B.P: 150 / 80

ST Level (mm) ST Slope (mV/s)

ST Level (mm) ST Slope (mV/s)

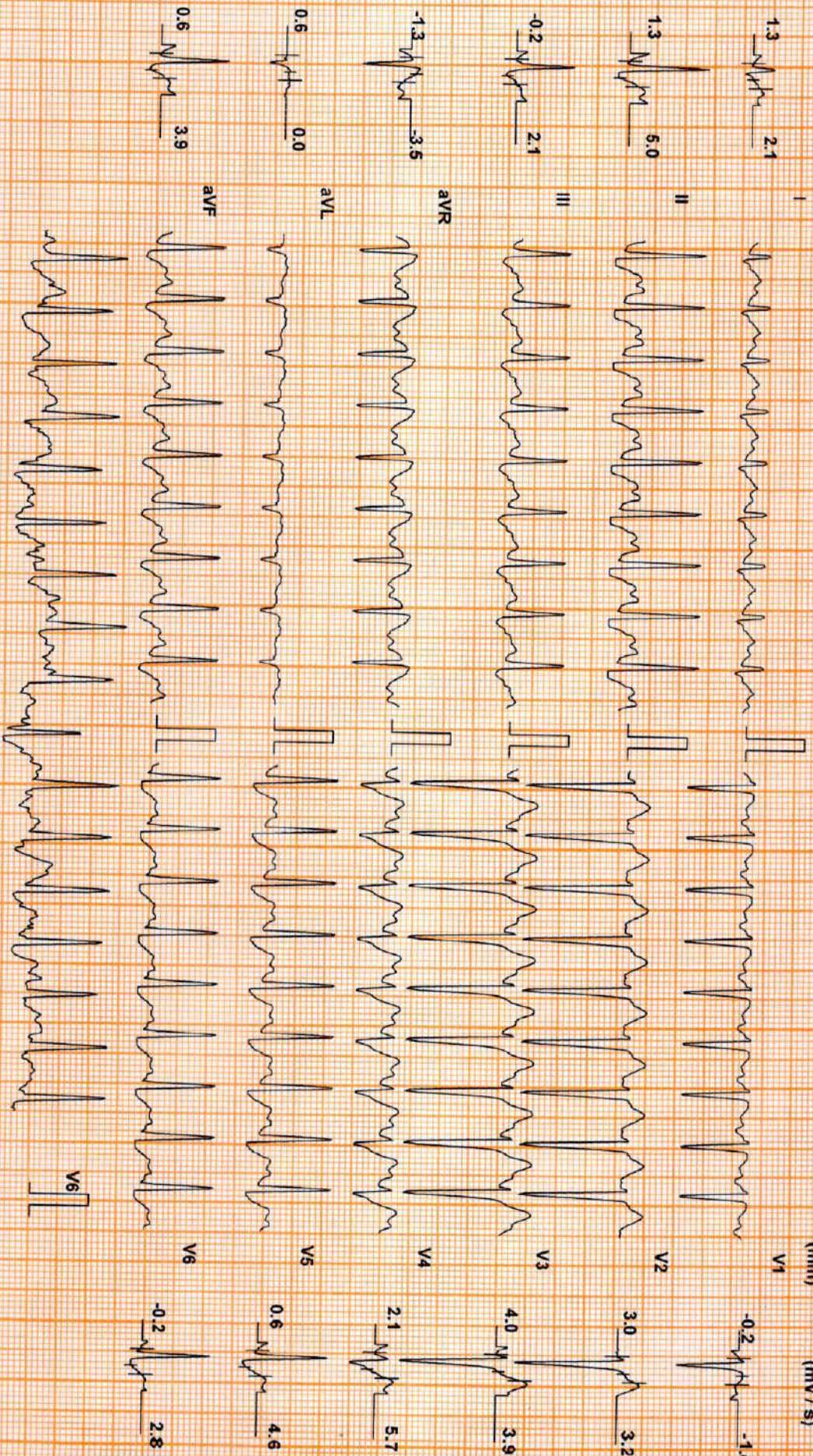

Chart Speed: 25 mm/sec  
Schiller Standard V47

Filter: 35 Hz

Mains Fil: ON

Amp: 10 mm

iso = R - 60 ms

J = R + 60 ms

Post J = J + 60 ms

Linked Median

# DDRC SRL DIAGNOSTICS PVT LTD, KANNUR

**NIPIN PRAKASH P (32 M)**

ID: WF000442

Date: 06-Jun-23

Exec Time : 10 m 10 s Stage Time : 0 m 6 s

**HR: 169 bpm**

Protocol: Bruce

Stage: Recovery(1)

Speed: 1 mph

Grade: 0 %

(THR: 169 bpm)

B.P: 150 / 80

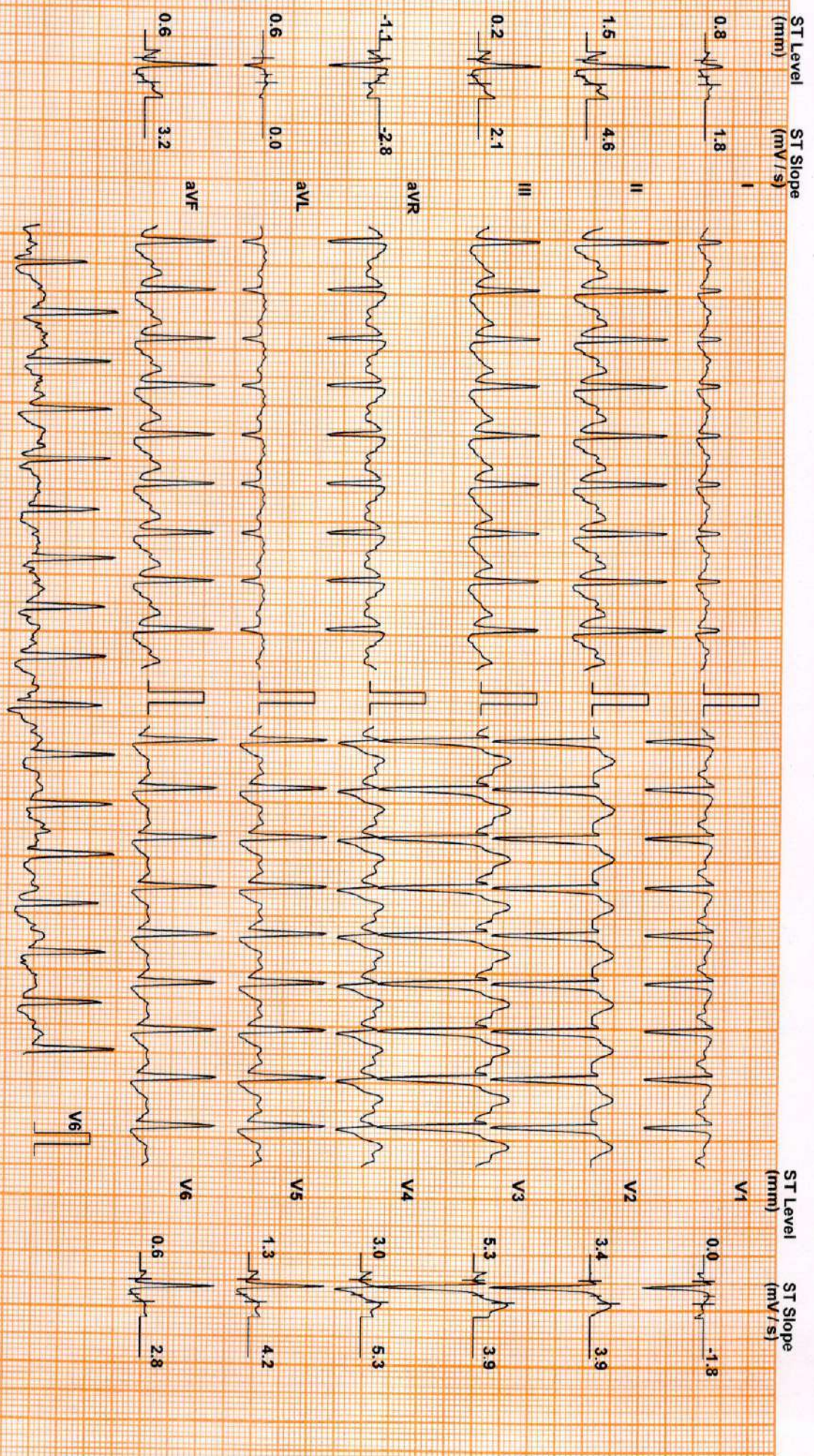

Chart Speed: 25 mm/sec  
Schiller Spandau V 4.7

Filter: 35 Hz

Mains Fil: ON

Amp: 10 mm

ISO = R - 60 ms

J = R + 60 ms

Post J = J + 60 ms

Linked Median

**DDRC SRL DIAGNOSTICS PVT LTD, KANNUR**

**NIPIN PRAKASH P (32 M)**

ID: WF000442

Date: 06-Jun-23

Exec Time : 10 m 10 s Stage Time : 2 m 2 s

**HR: 88 bpm**

Protocol: Bruce

Stage: Recovery(2)

Speed: 0 mph

Grade: 0 %

(THR: 169 bpm)

B.P: 150 / 80

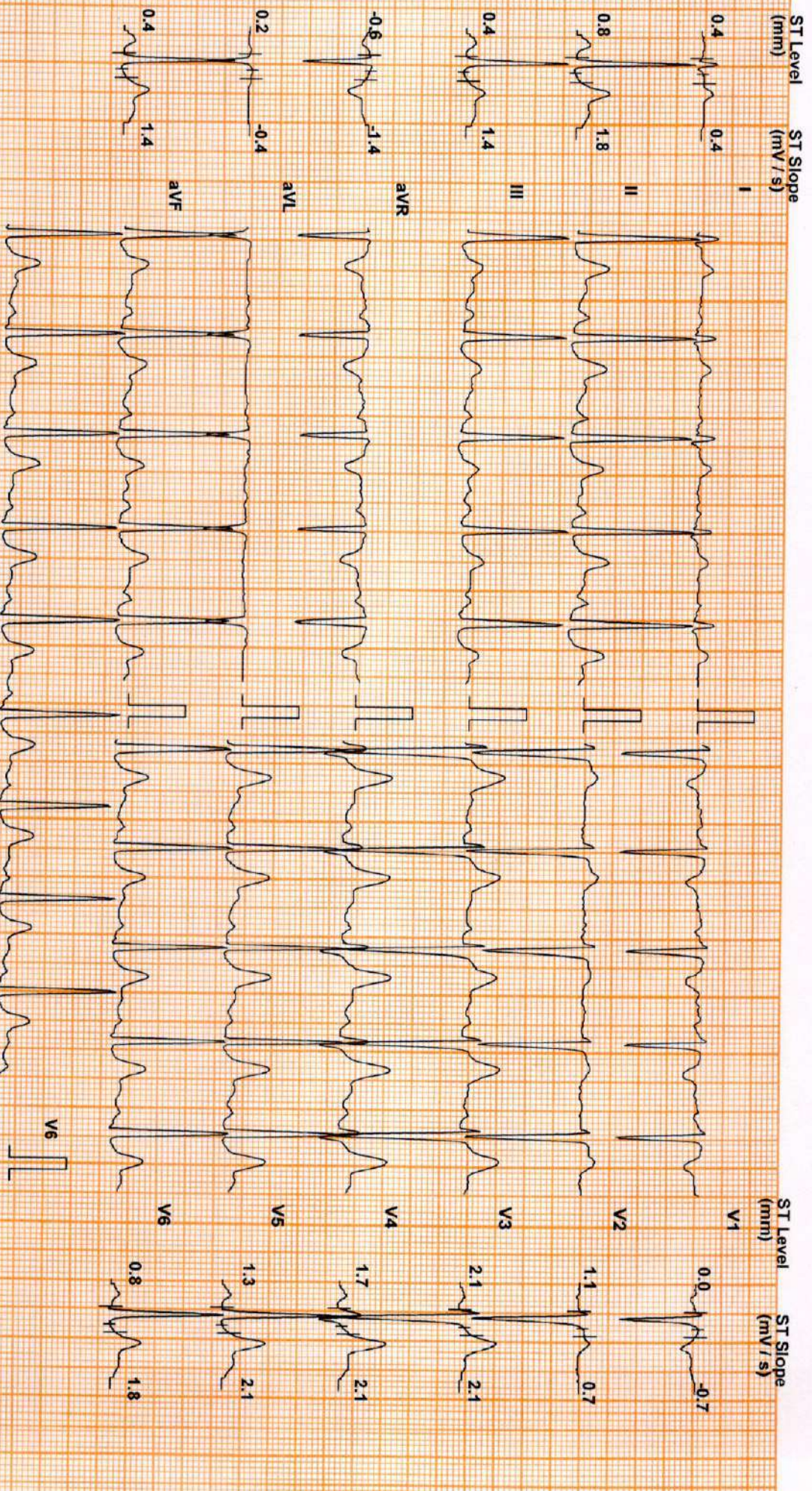

Chart Speed: 25 mm/sec  
Schluter Standard V47

Filter: 35 Hz

Mains Filt: ON

Amp: 10 mm

ISO = R - 60 ms  
J = R + 60 ms

Post J = J + 60 ms

**DDRC SRL DIAGNOSTICS PVT LTD, KANNUR**

**NIPIN PRAKASH P (32 M)**

ID: WF000442

Date: 06-Jun-23

Exec Time : 10 m 10 s Stage Time : 1 m 20 s **HR: 94 bpm**

Protocol: Bruce

Stage: Recovery(3)

Speed: 0 mph

Grade: 0 %

(THR: 169 bpm)

B.P: 150 / 80

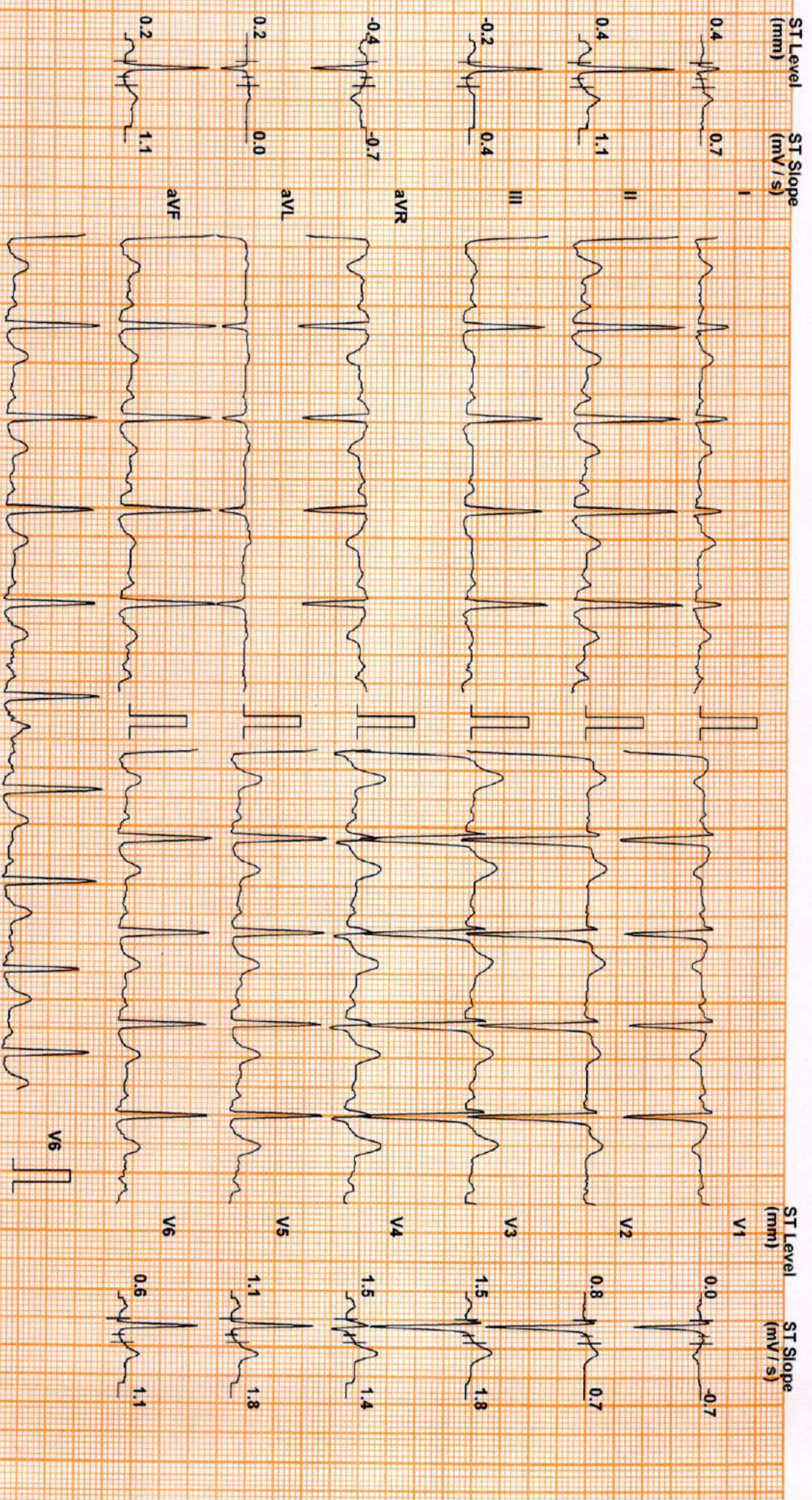

Chart Speed: 25 mm/sec  
Schiller Spanden V 4.7

Filter: 35 Hz

Mains Filtr: ON

Amp: 10 mm

ISO = R - 60 ms J = R + 60 ms Post J = J + 60 ms