



बैंक ऑफ बड़ोदा
Bank of Baroda



नाम : पूजा
Name : PUJA

कर्मचारी कट नं. : 122501
E.C. No. : 122501

जारीकर्ता प्राधिकारी, डी.पी.ओ. जमशेदपुर क्षेत्र
Issuing Authority DGM Jamshedpur Region

होल्डर का हस्ताक्षर
Signature of Holder



भारत सरकार



पंजीकरण क्रम/ Enrolment No.: 0649/47602/01262

Download Date: 29/09/2018

To
पूजा
W/O Abhishek Kumar Roy
Qtr No-98F, New Railway Station Colony Purana Bazar
Post-Dhanbad
Ps-Bankmore
Dhanbad
Dhanbad
Dhanbad Jharkhand - 826001
9113165157

Generation Date: 20/09/2018

Signature valid

Digital Signature
Certified by
AUTHORITY
Date 2018-09-27 17:34:01
BIT

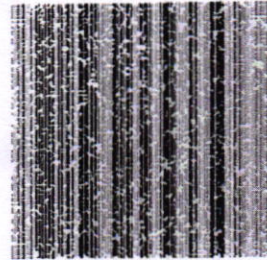

QR Code with Photograph

आपका आधार क्रमांक / Your Aadhaar No. :

9147 3451 5445.

VID : 9151 3363 8507 9833

मेरा आधार, मेरी पहचान

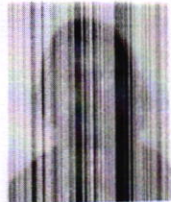

पूजा
Puja
जन्म तिथि/DOB: 30/09/1993
महिला/ FEMALE

9147 3451 5445

VID : 9151 3363 8507 9833

मेरा आधार, मेरी पहचान



LETTER OF APPROVAL / RECOMMENDATION

To,

The Coordinator,
Mediwheel (Arcofemi Healthcare Limited)
Helpline number: 011- 41195959

Dear Sir / Madam,

Sub: Annual Health Checkup for the employees of Bank of Baroda

This is to inform you that the following employee wishes to avail the facility of Cashless Annual Health Checkup provided by you in terms of our agreement.

PARTICULARS	EMPLOYEE DETAILS
NAME	MRS. PUJA
EC NO.	122501
DESIGNATION	CREDIT
PLACE OF WORK	KARAUNDIA
BIRTHDATE	30-08-1993
PROPOSED DATE OF HEALTH CHECKUP	19-03-2022
BOOKING REFERENCE NO.	21M122501100014928E

This letter of approval / recommendation is valid if submitted along with copy of the Bank of Baroda employee id card. This approval is valid from **11-03-2022** till **31-03-2022**. The list of medical tests to be conducted is provided in the annexure to this letter. Please note that the said health checkup is a **cashless facility** as per our tie up arrangement. We request you to attend to the health checkup requirement of our employee and accord your top priority and best resources in this regard. The EC Number and the booking reference number as given in the above table shall be mentioned in the invoice, invariably.

We solicit your co-operation in this regard.

Yours faithfully,

Sd/-

Chief General Manager
HRM Department
Bank of Baroda

(Note: This is a computer generated letter. No Signature required. For any clarification, please contact Mediwheel (Arcofemi Healthcare Limited))

SUGGESTIVE LIST OF MEDICAL TESTS

FOR MALE	FOR FEMALE
CBC	✓CBC
ESR	✓ESR
Blood Group & RH Factor	✓Blood Group & RH Factor
Blood and Urine Sugar Fasting	✓Blood and Urine Sugar Fasting
Blood and Urine Sugar PP	✓Blood and Urine Sugar PP
Stool Routine	✓Stool Routine
Lipid Profile	✓Lipid Profile
Total Cholesterol	Total Cholesterol
HDL	HDL
LDL	LDL
VLDL	VLDL
Triglycerides	Triglycerides
HDL / LDL ratio	HDL / LDL ratio
Liver Profile	✓Liver Profile
AST	AST
ALT	ALT
GGT	GGT
Bilirubin (total, direct, indirect)	Bilirubin (total, direct, indirect)
ALP	ALP
Proteins (T, Albumin, Globulin)	Proteins (T, Albumin, Globulin)
Kidney Profile	✓Kidney Profile
Serum creatinine	Serum creatinine
Blood Urea Nitrogen	Blood Urea Nitrogen
Uric Acid	Uric Acid
HBA1C	HBA1C
Routine urine analysis	Routine urine analysis
USG Whole Abdomen	USG Whole Abdomen
General Tests	General Tests
X Ray Chest	✓X Ray Chest
ECG	✓ECG
2D/3D ECHO / TMT	✓2D/3D ECHO / TMT
Stress Test	✓Thyroid Profile (T3, T4, TSH)
PSA Male (above 40 years)	Mammography (above 40 years) and Pap Smear (above 30 years).
Thyroid Profile (T3, T4, TSH)	Dental Check-up consultation
Dental Check-up consultation	Physician Consultation
Physician Consultation	Eye Check-up consultation
Eye Check-up consultation	Skin/ENT consultation
Skin/ENT consultation	Gynaec Consultation

DEPARTMENT OF PATHOLOGY

Name : MRS. PUJA Lab No: 3,422
Age : 29 Yrs Sex : Female Collection Date : 19-Mar-2022
Doctor : Self-Walkin Collection Time : 10:05:20AM
Reg. No. : MAR22-09133 Reporting Date : 20-Mar-2022
Sub Dept. : Clinical Pathology Reporting Time : 4:11:42PM

Test	Result	Reference Range
Liver Function Test (LFT)		
Bilirubin (Total)	0.4 mg/dl	0.2 - 1.0 mg/dl
Bilirubin (Direct)	0.2 mg/dl	0 - 0.2 mg/dl
Bilirubin (Indirect)	0.2 mg/dl	0.2 - 0.8 mg/dl
SGOT	23.5 IU/L	< 40 IU/L
SGPT	30.4 IU/L	< 49 IU/L
Alkaline Phosphatase	135.0 IU/L	70-306 IU/L
Total Proteins	7.0 g/dl	6.5 - 8.5 g/dl
Albumin	4.5 g/dl	3.5 - 5.5 g/dl
Globulin	2.5 g/dl	1.5 - 3.5 g/dl
Gamma-GT	15.0 U/L	0-38 U/L

DEPARTMENT OF PATHOLOGY

Name	: MRS. PUJA	Lab No:	: 3,420
Age	: 29 Yrs Sex : Female	Collection Date:	: 19-Mar-2022
Doctor	: Self-Walkin	Collection Time:	: 10:05:05AM
Reg. No.	: MAR22-09133	Reporting Date:	: 20-Mar-2022
Sub Dept.	: Clinical Pathology	Reporting Time:	: 4:11:42PM

Test	Result	Reference Range
------	--------	-----------------

Stool - Routine

Form & Consistency	SOFT
Colour	BROWN
Reaction (pH)	ALKALINE
Occult Blood	NEGATIVE
Protozoa	NOT SEEN
Ova	NOT FOUND
Epithelial Cells	2-3
Pus Cells (Stool)	3-4
Red Blood Cells (Stool)	NIL
Vegetable Cells	NOT SEEN
Yeast Cells	NOT SEEN
Cyst (stool)	NOT SEEN

Thyroid Harmones T3 T4 TSH (Enzyme Immunoassay)

T3, Total, Serum	1.02 ng/ml	0.74-1.79 ng/ml
T4, Total, Serum	8.35 ng/dl	4.7-12.8 ng/dl
TSH, SERUM (Enzyme Immunoas:	3.87 μ IU/ml	0.25-5.00 μ IU/ml

ESR

E.S.R (Westergren)	31.0 mm/hr	0 - 15 mm/hr
--------------------	------------	--------------

Name	: MRS. PUJA	Lab No:	: 3,419
Age	: 29 Yrs Sex : Female	Collection Date:	: 19-Mar-2022
Doctor	: Self-Walkin	Collection Time:	: 10:04:48AM
Reg. No.	: MAR22-09133	Reporting Date:	: 20-Mar-2022
Sub Dept.	: Haematology	Reporting Time:	: 4:11:42PM

Test	Result	Reference Range
<u>CBC</u>		
Haemoglobin	12.2 g/dl	11-16 g/dl
Red Blood Cells Count	4.53 / cumm	4.0 - 6.0 / cumm
TOTAL COUNT OF PLATELET	2.21 lakhs/cumm	1 - 4 lakhs/cumm
Total WBC Count	5,900 /cumm	4000 - 11000 /cumm
Neutrophils	55 %	55 - 75 %
Lymphocytes	40 %	15 - 30 %
Eosinophils	02 %	1 - 6 %
Monocytes	03 %	2 - 10 %
Basophils	00 %	0 - 1 %
PCV	38.4 %	40 - 54 %
MCV	84.8 cu-microns	80 - 99 cu-microns
MCHC	31.9 %	32 - 38 %
<u>Blood Grouping</u>		
ABO Group	"O"	
Rh (Factor)	POSITIVE	

DEPARTMENT OF PATHOLOGY

Name	: MRS. PUJA	Lab No:	: 3,422
Age	: 29 Yrs Sex : Female	Collection Date:	: 19-Mar-2022
Doctor	: Self-Walkin	Collection Time:	: 10:05:20AM
Reg. No.	: MAR22-09133	Reporting Date:	: 20-Mar-2022
Sub Dept.	: Biochemistry	Reporting Time:	: 4:11:42PM

Test	Result	Reference Range
<u>Lipid Profile</u>		
Serum Cholesterol	145.0 mg/dl	150 - 250 mg/dl
Serum Triglyceride	115.0 mg/dl	50-190 mg/dl
HDL Cholesterol	58.0 mg/dl	45 - 65 mg/dl
LDL Cholesterol	64.0 mg/dl	Upto 160 mg/dl
VLDL Cholesterol	23.0 mg/dl	Upto 60 mg/dl
<u>Blood Sugar (F)</u>		
BLOOD SUGAR (F)	103.2 mg/dl	70-100 mg/dl
<u>Blood Sugar PP</u>		
Blood Glucose Postprandial	134.4 mg/dl	70-140 mg/dl

Dhanbad's 1st NABH & NABL Certified Hospital & Lab

PATHOLOGIST

Typed by:

Checked by:



24 HOUR EMERGENCY

© AHL/D/0066

"KEEP THE REPORTS CAREFULLY AND BRING THEM ALONG DURING YOUR NEXT VISIT TO OUR HOSPITAL"

DEPARTMENT OF PATHOLOGY

Name	MRS. PUJA	Lab No:	3,422
Age	29 Yrs Sex: Female	Collection Date	19/3/2022
Doctor	Self-Walkin	Collection Time	10:05 am
Reg.No.	MAR22-09133	Reporting Date	20/3/2022
		Reporting Time	4:12 pm

KFT Panel

Blood Urea

Blood Urea 13.7 mg/dl 10-40 mg/dl

Serum Uric Acid

Uric Acid 6.2 mg/dl 2.5 - 6.0 mg/dl

Serum Calcium

Calcium 9.2 mg/dl 8.7 - 11 mg/dl

Serum Potassium(K), Sodium (Na)

Sodium 135.7 mmol/L 133 - 155 mmol/L

Potassium 4.2 mmol/L 3.5 - 5.5 mmol/L

Serum Choride (Cl)

Chlorides 109.2 mmol/L 96 - 108 mmol/L

Serum Creatinine

S.Creatinine 0.6 mg/dl 0.6-1.2 mg/dl

Serum Phosphorus

Phosphorus 2.6 mg/dl 2.5 - 5.5 mg/dl

Dr.N.N.SINGH MD(PATH)
PATHOLOGIST



असर्फी हॉस्पिटल
सबके लिए स्वास्थ्य

7426

Baramuri, P.O. - Bishunpur Polytechnic, Dhanbad (Jharkhand) - 828130
Regd. Office : Phularitand, Kharkaree, Dhanbad (Jharkhand) - 828125
Mob.: 78083 68888
CIN : U85110JH2005PLC011673

RADIOLOGY REPORT

Patient Information			
Patient Name	MRS PUJA	Patient ID	9133
Age Gender	29Y/FEMALE	Scan Date	MAR 19 2022
Referring Doctor	SELF	Report Date	MAR 19 2022

X RAY CHEST

TECHNIQUE:

Frontal projections of the chest were obtained.

FINDINGS :

Bilateral lungs fields are clear.

Both costophrenic angles appear normal.

The tracheal lucency is centrally placed.

The mediastinal and diaphragmatic outlines appear normal.

The heart shadow is normal.

The bony thoracic cage and soft tissues are normal.

IMPRESSION:

- Normal study for chest

Dr. Kajal Agarwal

MD Radiology(MPMC-18472)

Consultant Radiologist

MRS PUJA 29/F SELF | 1



24 HOUR EMERGENCY

© AHL/D/0070
02/03/2022

"KEEP THE REPORTS CAREFULLY AND BRING THEM ALONG DURING YOUR NEXT VISIT TO OUR HOSPITAL"

Mrs puja
ID: 09133

19.03.2022 10:06:05

Asari Hospital
Baramuri
Dhanbad

Location:
Room:

69 bpm

Order Number:
Indication:
Medication 1:
Medication 2:
Medication 3:

mmHg

Female

QRS 78 ms
QT/QTcBaz 406/435 ms
PR 130 ms
P 98 ms
RR/PP 874/869 ms
P/QRS/T 43/59/15 degrees

Normal sinus rhythm
Normal ECG

Technician
Ordering Ph
Referring Ph
Attending Ph



GE MAC2000

28L V241

25 mm/s 10 mm/mV

ADS 0.56-20 Hz

Unconfirmed

4025x3_25_R1

P/N 2009828-021

PRINTED IN U.S.A.

Fenestral

Assess: Postural
Baranum
Unrevised

Order Number:
Indication:
Medication 1:
Medication 2:
Medication 3:

Technician:
Ordering: PH
Referring: PH
Attending: PH

QRS
QT / QTcBz
PR
P
RR / PP
P / QRS JT

78 ms
406 / 435 ms
133 ms
96 ms
874 / 869 ms
43 / 56 / 5 degrees

Normal sinus rhythm
Normal ECG

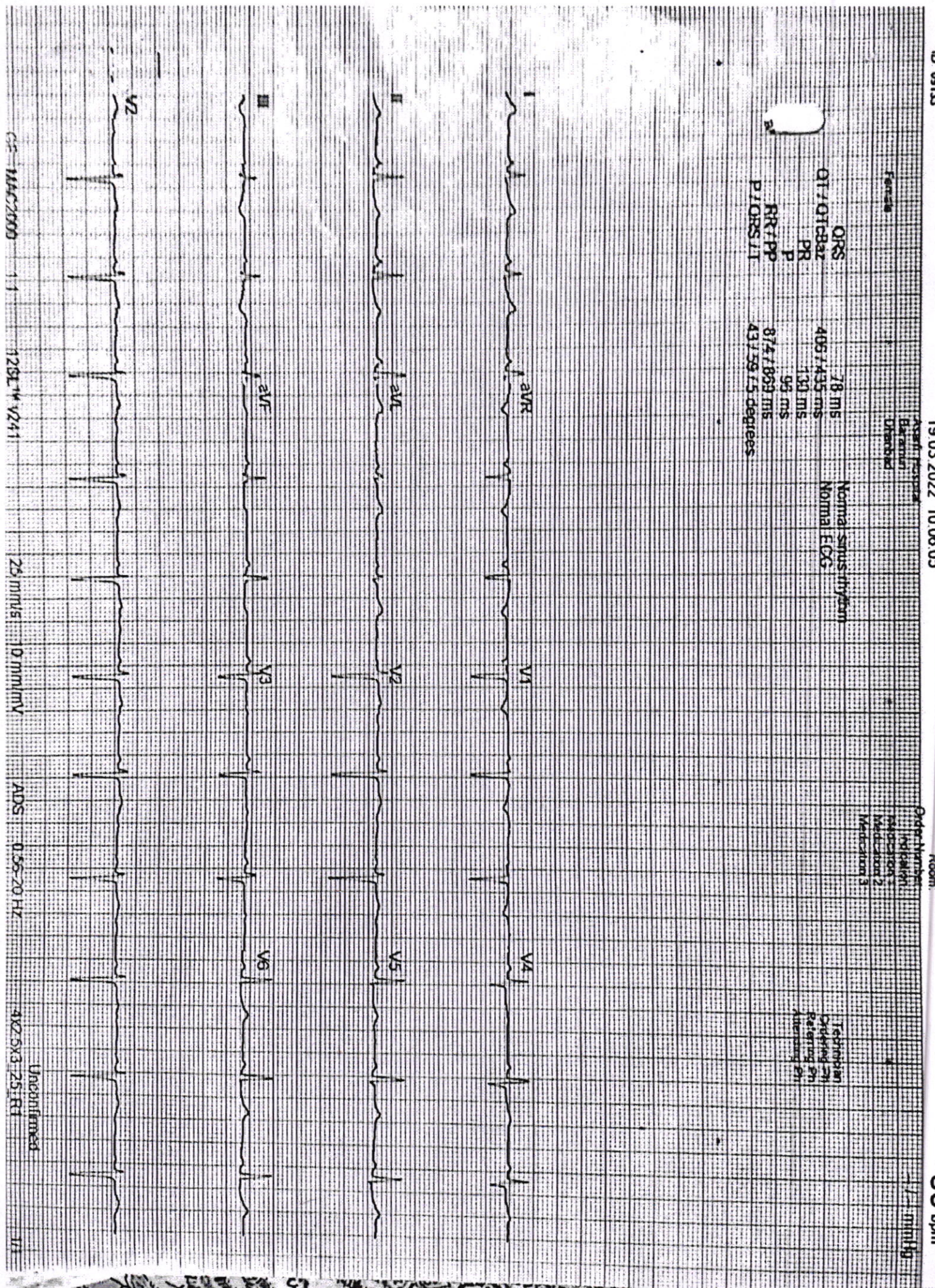

GE MAC2000 11 12SL V241 26 mm/s 0 mm/mV ADS 0.55-20 Hz 4X2.5X3.25 RT Unconfirmed JB

Reports
ECHOCARDIOGRAPHY REPORT

Name: MRS PUJA

Age: 29

Sex: Female

Date: 20/03/2022

2D & M-MODE MEASUREMENTS

LA Diam	3.0 cm
Ao Diam	2.4 cm
IVSd	0.8 cm
LVIDd	4.1 cm
LVPWd	0.9 cm
IVSs	1.4 cm
LVIDs	2.6 cm

2D & M-MODE CALCULATIONS

EDV(Teich)	72 ml
ESV(Teich)	25 ml
EF(Teich)	65 %
%FS	36 %
SV(Teich)	47 ml
LVd Mass	113.06 g
RWT	0.43

MITRAL VALVE

MV E Vel	1.21 m/s
MV DecT	162 ms
MV Dec Slope	7.4 m/s ²
MV A Vel	0.79 m/s
MV E/A Ratio	1.54

AORTIC VALVE

AV Vmax	1.29 m/s
AV maxPG	6.70 mmHg

TRICUSPID VALVE

PULMONARY VALVE

PV Vmax	1.06 m/s
PV maxPG	4.52 mmHg

COMMENTS:

- NORMAL SIZE CARDIAC CHAMBERS
- NO LVRWMA
- GOOD LV SYSTOLIC FUNCTION (EF-62%)
- NO MR, NO AR, TR
- IAS, IVS INTACT
- NO CLOT, PE
- IVC NORMAL

IMPRESSION:

- NORMAL SIZE CARDIAC CHAMBERS
- NO LVRWMA
- GOOD LV SYSTOLIC FUNCTION (EF-62%)

DR.S.H CHAVAN
(CONSULTANT CARDIOLOGIST)

TECH. SIG

MEDICA HEART INSTITUTE, DHANBAD

Name : MRS PUJA

Date : 20/03/2022

Patient Id : MRS P59_59602

