

PATIENT NAME : SUBHAM RAVI
REF. DOCTOR : DR.A M ANTO
CODE/NAME & ADDRESS : CA00010147 -

 MEDIWHEEL ARCOFEMI HEALTHCARE LIMITED
 F701A, LADO SARAI, NEW DELHI,SOUTH DELHI,
 DELHI,
 SOUTH DELHI 110030
 8800465156

ACCESSION NO : 4177WK002308
PATIENT ID : SUBHF1811684177
CLIENT PATIENT ID:
ABHA NO :
AGE/SEX : 55 Years Female
DRAWN :
RECEIVED : 18/11/2023 09:35:12
REPORTED : 20/11/2023 09:06:50

Test Report Status	<u>Preliminary</u>	Results	Biological Reference Interval	Units
--------------------	--------------------	---------	-------------------------------	-------

MEDIWHEEL HEALTH CHECKUP ABOVE 40(F)TMT
TREADMILL TEST

TREADMILL TEST COMPLETED

DENTAL CHECK UP

DENTAL CHECK UP ATTACHED

OPHTHAL

OPTHAL ATTACHED

PHYSICAL EXAMINATION

PHYSICAL EXAMINATION COMPLETED

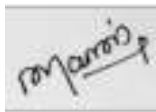
**MANJU SHAJI
RADIOGRAPHER**

View Details



View Report

PERFORMED AT :

 DDRC AGILUS PATHLABS LIMITED
 Room A1, Ground Floor, Sitaram Tejal,
 Opp.110KV Substation, Ashwini Junction
 TRICHUR, 680022
 KERALA, INDIA
 Tel : 93334 93334
 Email : customercare.ddrc@agilus.in

Patient Ref. No. 66600006785085

PATIENT NAME : SUBHAM RAVI

REF. DOCTOR : DR.A M ANTO

CODE/NAME & ADDRESS : CA00010147 - MEDIWHEEL ARCOFEMI HEALTHCARE LIMITED F701A, LADO SARAI, NEW DELHI,SOUTH DELHI, DELHI, SOUTH DELHI 110030 8800465156	ACCESSION NO : 4177WK002308 PATIENT ID : SUBHF1811684177 CLIENT PATIENT ID: ABHA NO :	AGE/SEX : 55 Years Female DRAWN : RECEIVED : 18/11/2023 09:35:12 REPORTED : 20/11/2023 09:06:50
---	---	--

Test Report Status	Preliminary	Results	Units
--------------------	-------------	---------	-------

MEDIWHEEL HEALTH CHECKUP ABOVE 40(F)TMT

ECG WITH REPORT

REPORT

COMPLETED

MAMMOGRAPHY -BOTH

REPORT

COMPLETED

USG ABDOMEN AND PELVIS

REPORT

COMPLETED

CHEST X-RAY WITH REPORT

REPORT

COMPLETED

HAEMATOLOGY

MEDIWHEEL HEALTH CHECKUP ABOVE 40(F)TMT

GLYCOSYLATED HEMOGLOBIN(HBA1C), EDTA WHOLE BLOOD

HBA1C	5.3	Normal	: 4.0 -	%
			5.6%.	
		Non-diabetic level	: < 5.7%.	
		Diabetic	: >6.5%	
		Glycemic control goal		
		More stringent goal	: < 6.5 %.	
		General goal	: < 7%.	



ANITTA ROBIN
LAB TECHNOLOGIST



SHOBANA S
LAB TECHNOLOGIST



DR. SINDHU GEORGE, MBBS, MD
(Reg No TCMC:28380)
QUALITY MANAGER



View Details



View Report

PERFORMED AT :

DDRC AGILUS PATHLABS LIMITED
Room A1, Ground Floor, Sitaram Tejal,
Opp.110KV Substation, Ashwini Junction
TRICHUR, 680022
KERALA, INDIA
Tel : 93334 93334
Email : customercare.ddrc@agilus.in



Patient Ref. No. 66600006785085

PATIENT NAME : SUBHAM RAVI

REF. DOCTOR : DR.A M ANTO

CODE/NAME & ADDRESS : CA00010147 -
 MEDIWHEEL ARCOFEMI HEALTHCARE LIMITED
 F701A, LADO SARAI, NEW DELHI,SOUTH DELHI,
 DELHI,
 SOUTH DELHI 110030
 8800465156

ACCESSION NO : **4177WK002308**
PATIENT ID : SUBHF1811684177
CLIENT PATIENT ID:
ABHA NO :

AGE/SEX : 55 Years Female
DRAWN :
RECEIVED : 18/11/2023 09:35:12
REPORTED : 20/11/2023 09:06:50

Test Report Status	Preliminary	Results	Units
--------------------	-------------	---------	-------

Less stringent goal : < 8%.
 Glycemic targets in CKD :-
 If eGFR > 60 : < 7%.
 If eGFR < 60 : 7 - 8.5%.
 MEAN PLASMA GLUCOSE 105.4 < 116.0 mg/dL

BLOOD COUNTS,EDTA WHOLE BLOOD

HEMOGLOBIN	13.1	12.0 - 15.0	g/dL
RED BLOOD CELL COUNT	4.58	3.8 - 4.8	mil/ μ L
WHITE BLOOD CELL COUNT	5.35	4.0 - 10.0	thou/ μ L
PLATELET COUNT	175	150 - 410	thou/ μ L

RBC AND PLATELET INDICES

HEMATOCRIT	40.1	36 - 46	%
MEAN CORPUSCULAR VOL	87.6	83 - 101	fL
MEAN CORPUSCULAR HGB.	28.5	27.0 - 32.0	pg
MEAN CORPUSCULAR HEMOGLOBIN CONCENTRATION	32.5	31.5 - 34.5	g/dL
RED CELL DISTRIBUTION WIDTH	12.2	11.6 - 14.0	%
MENTZER INDEX	19.1		
MEAN PLATELET VOLUME	11.3 High	6.8 - 10.9	fL

WBC DIFFERENTIAL COUNT

SEGMENTED NEUTROPHILS	52	40 - 80	%
LYMPHOCYTES	40	20 - 40	%
MONOCYTES	05	2 - 10	%
EOSINOPHILS	03	1 - 6	%
BASOPHILS	00	< 1 - 2	%
ABSOLUTE NEUTROPHIL COUNT	2.78	2.0 - 7.0	thou/ μ L



ANITTA ROBIN
LAB TECHNOLOGIST

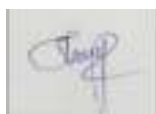

SHOBANA S
LAB TECHNOLOGIST



DR. SINDHU GEORGE, MBBS, MD
(Reg No TCMC:28380)
QUALITY MANAGER



View Details



View Report

PERFORMED AT :

DDRC AGILUS PATHLABS LIMITED
 Room A1, Ground Floor, Sitaram Tejal,
 Opp.110KV Substation, Ashwini Junction
 TRICHUR, 680022
 KERALA, INDIA
 Tel : 93334 93334
 Email : customercare.ddrc@agilus.in



Patient Ref. No. 66600006785085

PATIENT NAME : SUBHAM RAVI

REF. DOCTOR : DR.A M ANTO

CODE/NAME & ADDRESS : CA00010147 -

MEDIWHEEL ARCOFEMI HEALTHCARE LIMITED
F701A, LADO SARAI, NEW DELHI,SOUTH DELHI,
DELHI,
SOUTH DELHI 110030
8800465156

ACCESSION NO : **4177WK002308**

PATIENT ID : SUBHF1811684177

CLIENT PATIENT ID:

ABHA NO :

AGE/SEX : 55 Years Female

DRAWN :

RECEIVED : 18/11/2023 09:35:12

REPORTED : 20/11/2023 09:06:50

Test Report Status	Preliminary	Results	Units
--------------------	-------------	---------	-------

ABSOLUTE LYMPHOCYTE COUNT	2.14	1 - 3	thou/ μ L
ABSOLUTE MONOCYTE COUNT	0.27	0.20 - 1.00	thou/ μ L
ABSOLUTE EOSINOPHIL COUNT	0.16	0.02 - 0.50	thou/ μ L
NEUTROPHIL LYMPHOCYTE RATIO (NLR)	1.2		

ERYTHROCYTE SEDIMENTATION RATE (ESR),WHOLE BLOOD

SEDIMENTATION RATE (ESR)	11	0 - 20	mm at 1 hr
--------------------------	----	--------	------------

SUGAR URINE - POST PRANDIAL

SUGAR URINE - POST PRANDIAL	NOT DETECTED	NOT DETECTED
-----------------------------	--------------	--------------

SUGAR URINE - FASTING

SUGAR URINE - FASTING	NOT DETECTED	NOT DETECTED
-----------------------	--------------	--------------

IMMUNOHAEMATOLOGY**MEDIWHEEL HEALTH CHECKUP ABOVE 40(F)TMT****ABO GROUP & RH TYPE, EDTA WHOLE BLOOD**

ABO GROUP	TYPE B
RH TYPE	POSITIVE

BIO CHEMISTRY**MEDIWHEEL HEALTH CHECKUP ABOVE 40(F)TMT**

ANITTA ROBIN
LAB TECHNOLOGIST



DR. SINDHU GEORGE, MBBS, MD
(Reg No TCMC:28380)
QUALITY MANAGER

Page 4 Of 9



View Details



View Report

PERFORMED AT :

DDRC AGILUS PATHLABS LIMITED
Room A1, Ground Floor, Sitaram Tejal,
Opp.110KV Substation, Ashwini Junction
TRICHUR, 680022
KERALA, INDIA
Tel : 93334 93334
Email : customercare.ddrc@agilus.in



Patient Ref. No. 66600006785085

PATIENT NAME : SUBHAM RAVI

REF. DOCTOR : DR.A M ANTO

CODE/NAME & ADDRESS : CA00010147 -

MEDIWHEEL ARCOFEMI HEALTHCARE LIMITED
F701A, LADO SARAI, NEW DELHI,SOUTH DELHI,
DELHI,
SOUTH DELHI 110030
8800465156

ACCESSION NO : **4177WK002308**

PATIENT ID : SUBHF1811684177

CLIENT PATIENT ID:

ABHA NO :

AGE/SEX : 55 Years Female

DRAWN :

RECEIVED : 18/11/2023 09:35:12

REPORTED : 20/11/2023 09:06:50

Test Report Status	<u>Preliminary</u>	Results	Units
--------------------	--------------------	---------	-------

BLOOD UREA NITROGEN (BUN), SERUM

BLOOD UREA NITROGEN 10 Adult(<60 yrs) : 6 to 20 mg/dL

BUN/CREAT RATIO

BUN/CREAT RATIO 15.8

CREATININE, SERUM

CREATININE 0.63 18 - 60 yrs : 0.6 - 1.1 mg/dL

GLUCOSE, POST-PRANDIAL, PLASMA

GLUCOSE, POST-PRANDIAL, PLASMA 110
Diabetes Mellitus : > or = 200. mg/dL
Impaired Glucose tolerance/
Prediabetes : 140 - 199.
Hypoglycemia : < 55.

LIVER FUNCTION TEST WITH GGT

BILIRUBIN, TOTAL 1.03 General Range : < 1.1 mg/dL

BILIRUBIN, DIRECT **0.39 High** General Range : < 0.3 mg/dL

BILIRUBIN, INDIRECT 0.64 0.00 - 1.00 mg/dL

TOTAL PROTEIN 6.6 Ambulatory : 6.4 - 8.3 g/dL
Recumbant : 6 - 7.8

ALBUMIN 5.0 20-60yrs : 3.5 - 5.2 g/dL

GLOBULIN **1.6 Low** 2.0 - 4.1 g/dL

ALBUMIN/GLOBULIN RATIO **3.1 High** 1.0 - 2.0 RATIO

ASPARTATE AMINOTRANSFERASE (AST/SGOT) 19 Adults : < 33 U/L

ALANINE AMINOTRANSFERASE (ALT/SGPT) 19 Adults : < 34 U/L

ALKALINE PHOSPHATASE 60 Adult(<60yrs) : 35 - 105 U/L



ANITTA ROBIN
LAB TECHNOLOGIST



DR. SINDHU GEORGE, MBBS, MD
(Reg No TCMC:28380)
QUALITY MANAGER

Page 5 Of 9



View Details



View Report

PERFORMED AT :

DDRC AGILUS PATHLABS LIMITED
Room A1, Ground Floor, Sitaram Tejal,
Opp.110KV Substation, Ashwini Junction
TRICHUR, 680022
KERALA, INDIA
Tel : 93334 93334
Email : customercare.ddrc@agilus.in



Patient Ref. No. 66600006785085

PATIENT NAME : SUBHAM RAVI

REF. DOCTOR : DR.A M ANTO

CODE/NAME & ADDRESS : CA00010147 -

MEDIWHEEL ARCOFEMI HEALTHCARE LIMITED
F701A, LADO SARAI, NEW DELHI,SOUTH DELHI,
DELHI,
SOUTH DELHI 110030
8800465156

ACCESSION NO : 4177WK002308

PATIENT ID : SUBHF1811684177

CLIENT PATIENT ID:

ABHA NO :

AGE/SEX : 55 Years Female

DRAWN :

RECEIVED : 18/11/2023 09:35:12

REPORTED : 20/11/2023 09:06:50

Test Report Status	<u>Preliminary</u>	Results	Units
GAMMA GLUTAMYL TRANSFERASE (GGT)		13	Adult (female) : < 40 U/L
TOTAL PROTEIN, SERUM			
TOTAL PROTEIN		6.6	Ambulatory : 6.4 - 8.3 Recumbant : 6 - 7.8 g/dL
URIC ACID, SERUM			
URIC ACID		4.4	Adults : 2.4-5.7 mg/dL
GLUCOSE FASTING,FLUORIDE PLASMA			
FBS (FASTING BLOOD SUGAR)		100	Diabetes Mellitus : > or = 126. Impaired fasting Glucose/ Prediabetes : 101 - 125. Hypoglycemia : < 55. mg/dL

BIOCHEMISTRY - LIPID

MEDIWHEEL HEALTH CHECKUP ABOVE 40(F)TMT

LIPID PROFILE, SERUM

CHOLESTEROL	154	Desirable : < 200 Borderline : 200-239 High : >or= 240	mg/dL
TRIGLYCERIDES	95	Normal : < 150 High : 150-199 Hypertriglyceridemia : 200-499 Very High : > 499	mg/dL
HDL CHOLESTEROL	59	General range : 40-60	mg/dL
LDL CHOLESTEROL, DIRECT	90	Optimum : < 100	mg/dL

DR. SINDHU GEORGE, MBBS, MD
(Reg No TCMC:28380)
QUALITY MANAGER

ANITTA ROBIN
LAB TECHNOLOGIST



View Details



View Report

PERFORMED AT :

DDRC AGILUS PATHLABS LIMITED
Room A1, Ground Floor, Sitaram Tejal,
Opp.110KV Substation, Ashwini Junction
TRICHUR, 680022
KERALA, INDIA
Tel : 93334 93334
Email : customercare.ddrc@agilus.in



Patient Ref. No. 66600006785085

PATIENT NAME : SUBHAM RAVI

REF. DOCTOR : DR.A M ANTO

CODE/NAME & ADDRESS : CA00010147 -
 MEDIWHEEL ARCOFEMI HEALTHCARE LIMITED
 F701A, LADO SARAI, NEW DELHI,SOUTH DELHI,
 DELHI,
 SOUTH DELHI 110030
 8800465156

ACCESSION NO : **4177WK002308**
PATIENT ID : SUBHF1811684177
CLIENT PATIENT ID:
ABHA NO :

AGE/SEX : 55 Years Female
DRAWN :
RECEIVED : 18/11/2023 09:35:12
REPORTED : 20/11/2023 09:06:50

Test Report Status	Preliminary	Results	Units
NON HDL CHOLESTEROL	95	Above Optimum : 100-139 Borderline High : 130-159 High : 160-189 Very High : >or= 190 Desirable: Less than 130 Above Desirable: 130 - 159 Borderline High: 160 - 189 High: 190 - 219 Very high: > or = 220	mg/dL
VERY LOW DENSITY LIPOPROTEIN	19.0	< or = 30.0	mg/dL
CHOL/HDL RATIO	2.6 Low	3.30 - 4.40	
LDL/HDL RATIO	1.5	0.5 - 3.0	

HISTOPATHOLOGY

MEDIWHEEL HEALTH CHECKUP ABOVE 40(F)TMT RESULT PENDING
CYTOLOGY - CS (PAP SMEAR) RESULT PENDING

SPECIALISED CHEMISTRY - HORMONE

MEDIWHEEL HEALTH CHECKUP ABOVE 40(F)TMT

THYROID PANEL, SERUM

T3	116.94	Adult : 60-181	ng/dL
T4	10.20	3.2 - 12.6	µg/dl
TSH 3RD GENERATION	1.620	50-80 yrs : 0.35-4.5	µIU/mL

CLINICAL PATH - URINALYSIS

MEDIWHEEL HEALTH CHECKUP ABOVE 40(F)TMT

PHYSICAL EXAMINATION, URINE

COLOR PALE YELLOW

AISWARYA JOSEPH
LAB TECHNOLOGIST

SREEDEVI MP
LAB TECHNOLOGIST

DR. SINDHU GEORGE, MBBS, MD
(Reg No TCMC:28380)
QUALITY MANAGER



View Details



View Report

PERFORMED AT :

DDRC AGILUS PATHLABS LIMITED
 Room A1, Ground Floor, Sitaram Tejal,
 Opp.110KV Substation, Ashwini Junction
 TRICHUR, 680022
 KERALA, INDIA
 Tel : 93334 93334
 Email : customercare.ddrc@agilus.in



Patient Ref. No. 66600006785085

PATIENT NAME : SUBHAM RAVI		REF. DOCTOR : DR.A M ANTO	
CODE/NAME & ADDRESS : CA00010147 - MEDIWHEEL ARCOFEMI HEALTHCARE LIMITED F701A, LADO SARAI, NEW DELHI,SOUTH DELHI, DELHI, SOUTH DELHI 110030 8800465156		ACCESSION NO : 4177WK002308	AGE/SEX : 55 Years Female
		PATIENT ID : SUBHF1811684177	DRAWN :
		CLIENT PATIENT ID:	RECEIVED : 18/11/2023 09:35:12
		ABHA NO :	REPORTED : 20/11/2023 09:06:50

Test Report Status	Preliminary	Results	Units
--------------------	-------------	---------	-------

APPEARANCE CLEAR

CHEMICAL EXAMINATION, URINE

PH	6.0	4.7 - 7.5
SPECIFIC GRAVITY	1.005	1.003 - 1.035
PROTEIN	NOT DETECTED	NOT DETECTED
GLUCOSE	NOT DETECTED	NOT DETECTED
KETONES	NOT DETECTED	NOT DETECTED
BLOOD	NOT DETECTED	NOT DETECTED
BILIRUBIN	NOT DETECTED	NOT DETECTED
UROBILINOGEN	NORMAL	NORMAL
NITRITE	NOT DETECTED	NOT DETECTED

MICROSCOPIC EXAMINATION, URINE

RED BLOOD CELLS	1 - 2	NOT DETECTED	/HPF
WBC	2-3	0-5	/HPF
EPITHELIAL CELLS	3-5	0-5	/HPF
CASTS	NOT DETECTED		
CRYSTALS	NOT DETECTED		
BACTERIA	DETECTED (OCCASIONAL)	NOT DETECTED	

CLINICAL PATH - STOOL ANALYSIS

MEDIWHEEL HEALTH CHECKUP ABOVE 40(F)TMT

PHYSICAL EXAMINATION,STOOL

COLOUR	BROWN
CONSISTENCY	SEMI FORMED



SREEDEVI MP
LAB TECHNOLOGIST



DR. SINDHU GEORGE, MBBS, MD
(Reg No TCMC:28380)
QUALITY MANAGER



View Details



View Report

PERFORMED AT :

DDRC AGILUS PATHLABS LIMITED
Room A1, Ground Floor, Sitaram Tejal,
Opp.110KV Substation, Ashwini Junction
TRICHUR, 680022
KERALA, INDIA
Tel : 93334 93334
Email : customercare.ddrc@agilus.in



Patient Ref. No. 66600006785085

PATIENT NAME : SUBHAM RAVI

REF. DOCTOR : DR.A M ANTO

CODE/NAME & ADDRESS : CA00010147 -
 MEDIWHEEL ARCOFEMI HEALTHCARE LIMITED
 F701A, LADO SARAI, NEW DELHI,SOUTH DELHI,
 DELHI,
 SOUTH DELHI 110030
 8800465156

ACCESSION NO : **4177WK002308**
PATIENT ID : SUBHF1811684177
CLIENT PATIENT ID:
ABHA NO :

AGE/SEX : 55 Years Female
DRAWN :
RECEIVED : 18/11/2023 09:35:12
REPORTED : 20/11/2023 09:06:50

Test Report Status	<u>Preliminary</u>	Results	Units
--------------------	--------------------	---------	-------

MUCUS	ABSENT	NOT DETECTED	
VISIBLE BLOOD	ABSENT	ABSENT	

MICROSCOPIC EXAMINATION,STOOL

PUS CELLS	0-1		/hpf
RED BLOOD CELLS	NOT DETECTED	NOT DETECTED	/HPF
CYSTS	NOT DETECTED	NOT DETECTED	
OVA	NOT DETECTED		

DR. SINDHU GEORGE, MBBS, MD
 (Reg No TCMC:28380)
QUALITY MANAGER

SHOBANA S
LAB TECHNOLOGIST



View Details



View Report

PERFORMED AT :

DDRC AGILUS PATHLABS LIMITED
 Room A1, Ground Floor, Sitaram Tejal,
 Opp.110KV Substation, Ashwini Junction
 TRICHUR, 680022
 KERALA, INDIA
 Tel : 93334 93334
 Email : customercare.ddrc@agilus.in



Patient Ref. No. 66600006785085



If the examinee is suffering from an acute life threatening situation, you may be obliged to disclose the result of the medical examination to the examinee.

1. Name of the examinee	:	Mr./Mrs./Ms. <i>Subhama RAVI</i>
2. Mark of Identification	:	(Mole/Scar/any other (specify location)): <i>Rt Side chest</i>
3. Age/Date of Birth	:	<i>20/5/1969</i> Gender: <i>F/M</i>
4. Photo ID Checked	:	(Passport/Election Card/PAN Card/Driving Licence/Company ID) <i>Aadhar</i>

PHYSICAL DETAILS:

a. Height <i>149</i> (cms)	b. Weight <i>64</i> (Kgs)	c. Girth of Abdomen <i>96</i> (cms)
d. Pulse Rate <i>70</i> (/Min)	e. Blood Pressure:	Systolic Diastolic
	1 st Reading	<i>120 80</i>
	2 nd Reading	

FAMILY HISTORY:

Relation	Age if Living	Health Status	If deceased, age at the time and cause
Father			<i>58 CAD</i>
Mother	<i>82</i>	<i>CAD</i>	
Brother(s)	<i>58</i>	<i>DM</i>	
Sister(s)	<i>64, 62, 60, 58</i>	<i>DM</i>	

HABITS & ADDICTIONS: Does the examinee consume any of the following?

Tobacco in any form	Sedative	Alcohol
<i>NO</i>	<i>NO</i>	<i>NO</i>

PERSONAL HISTORY

- | | |
|---|---|
| a. Are you presently in good health and entirely free from any mental or Physical impairment or deformity. If No, please attach details. <i>Y/N</i> | c. During the last 5 years have you been medically examined, received any advice or treatment or admitted to any hospital? <i>Y/N</i> |
| b. Have you undergone/been advised any surgical procedure? <i>Y/N</i> | d. Have you lost or gained weight in past 12 months? <i>Y/N</i> |

Have you ever suffered from any of the following?

- | | |
|--|---|
| • Psychological Disorders or any kind of disorders of the Nervous System? <i>Y/N</i> | • Any disorder of Gastrointestinal System? <i>Y/N</i> |
| • Any disorders of Respiratory system? <i>Y/N</i> | • Unexplained recurrent or persistent fever, and/or weight loss <i>Y/N</i> |
| • Any Cardiac or Circulatory Disorders? <i>Y/N</i> | • Have you been tested for HIV/HBsAg / HCV before? If yes attach reports <i>Y/N</i> |
| • Enlarged glands or any form of Cancer/Tumour? <i>Y/N</i> | • Are you presently taking medication of any kind? <i>Y/N</i> |
| • Any Musculoskeletal disorder? <i>Y/N</i> | |

DDRC SRL Diagnostics Limited

Corp. Office: DDRC SRL Tower, G- 131, Panampilly Nagar, Ernakulam - 682 036
Ph No. 0484-2318223, 2318222, e-mail: info@ddrcsrl.com, web: www.ddrcsrl.com

Corp. Office: DDRC SRL Tower, G-131, Panampilly Nagar, Ernakulam - 682 036. Ph No. 2310688, 2318222. web: www.ddrcsrl.com

- Any disorders of Urinary System? **Y/N**
- Any disorder of the Eyes, Ears, Nose, Throat or Mouth & Skin **Y/N**

FOR FEMALE CANDIDATES ONLY

- a. Is there any history of diseases of breast/genital organs? **Y/N**
- b. Is there any history of abnormal PAP Smear/Mammogram/USG of Pelvis or any other tests? (If yes attach reports) **Y/N**
- c. Do you suspect any disease of Uterus, Cervix or Ovaries? **Y/N**
- d. Do you have any history of miscarriage/abortion or MTP **Y/N**
- e. For Parous Women, were there any complication during pregnancy such as gestational diabetes, hypertension etc **Y/N**
- f. Are you now pregnant? If yes, how many months? **Y/N**

CONFIDENTIAL COMMENTS FROM MEDICAL EXAMINER

- Was the examinee co-operative? **Y/N**
- Is there anything about the examinee's health, lifestyle that might affect him/her in the near future with regard to his/her job? **Y/N**
- Are there any points on which you suggest further information be obtained? **Y/N**
- Based on your clinical impression, please provide your suggestions and recommendations below;

..... *no significant*

.....

- Do you think he/she is **MEDICALLY FIT** or **UNFIT** for employment. **FIT**

MEDICAL EXAMINER'S DECLARATION

I hereby confirm that I have examined the above individual after verification of his/her identity and the findings stated above are true and correct to the best of my knowledge.

Name & Signature of the Medical Examiner : *[Signature]*

Seal of Medical Examiner : *[Stamp: J. Sc, MBBS; DIH (Cal), PGDH, Reg. No : 5667 CONSULTANT DDRC AGILUS PATHLABS LIMITED THRISSUR - 680 022]*



Name & Seal of DDRC SRL Branch :

Date & Time : *20/11/2023*

DDRC SRL Diagnostics Limited

Corp. Office: DDRC SRL Tower, G- 131, Panampilly Nagar, Ernakulam - 682 036
Ph No. 0484-2318223, 2318222, e-mail: info@ddrcsrl.com, web: www.ddrcsrl.com

Regd. Office: 4th Floor, Prime Square, Plot No.1, Gaiwadi Industrial Estate, S.V. Road, Goregaon (West), Mumbai - 400062.

ID: 74 18-11-2023 09:27:42

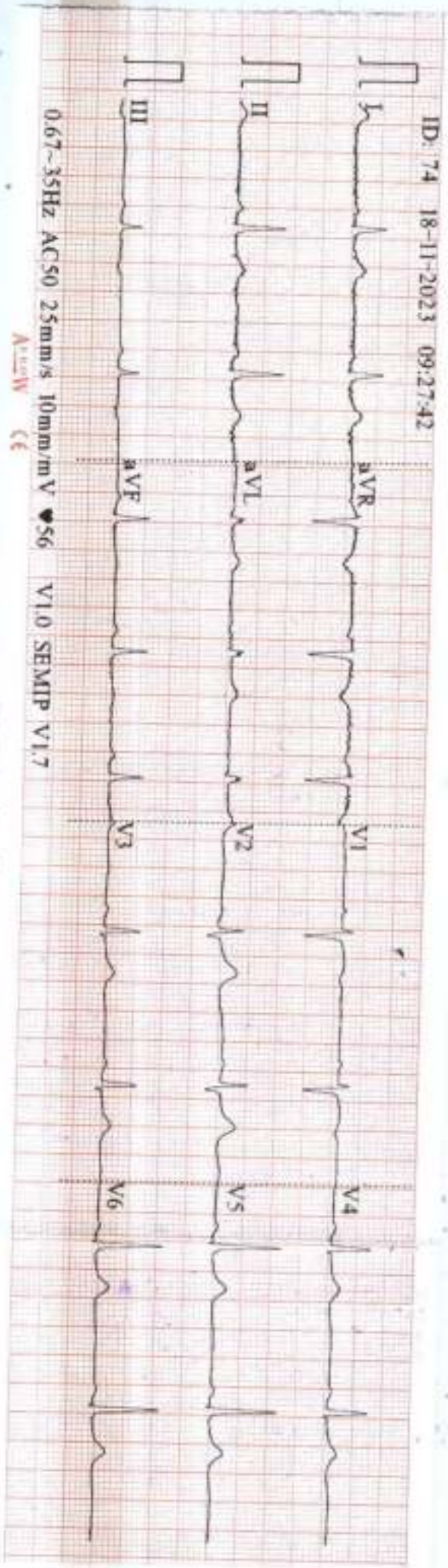

0.67~35Hz ACS50 25mm/s 10mm/mV S6 V1.0 SEMIP V1.7

AC50W CC

ID: 74
Female
55 Years
cm

eg wnl

Diagnosis Information:
Sinus Bradycardia with Sinus
Arrhythmia

mmHg

kg

Subham



DR. PRANJOY V. K.
MD (General), DRC (Cardi)
Raj. No: 27263
Completed Regd. No: 381
Aswini Hospital, Thirussur
Thirussur 680 022

HR
P
PR
QRS
QT/QTc
P/QRST
RV5/SVI

1.1780.650 mV Report Confirmed by:

Annex CE

R

SUBHAM RAVI 55Y/F WK 2308 CHEST.PA 18-Nov-23 09:21 AM
DDRC AGILUS, THRISSUR, PH9446425900

Name: SUBHAM RAVI**Date: 18.11.2023****Age/Sex: 55 Y /FEMALE****CHEST X-RAY (PA View):**

Trachea is central.

Cardiac shadow appears normal in size and configuration.

Both lung fields are clear.

Bilateral costophrenic and cardiophrenic angles are clear.

No focal consolidation, effusion, pulmonary edema or pneumothorax.

Both hila appear normal.

Bony thorax and soft tissues are unremarkable.

IMPRESSION:**➤ No significant abnormality detected.**
DR. ALPHA MARIA ABRAHAM
DMRD, DNB-REG NO:52753
CONSULTANT RADIOLOGIST**Dr. ALPHA MARIA ABRAHAM**
DMRD, DNB
CONSULTANT RADIOLOGIST
Reg.No: 52753 (TCMC)



Drishyam Eye Care Hospital LLP

See The World With Us



VISION CERTIFICATE

This is to certify that SUBHAM RAVI (53/f) has been examined and results are as follows

	Right Eye	Left Eye
Distant Vision	: 6/6	: 6/6 P ph 6/6 [0.00/+0.25x145]
Near vision	: N6 [+2.25]	: N6 [+2.25]
IOP(Intra ocular pressure)	: 20 (mmofHg) WNI	: 16 (mmofHg)
Anterior segment	: Normal	: Normal
Fundus	: Normal	: Normal
Squint	: Nil	: Nil
Colour Vision	: Normal	: Normal

Doctor's Signature

Dr. SURYA SURENDRAN
MBBS/DO
Reg. No: 38632

Place : Thrissur

Date : 18/11/2023



Contact: 0487 22 222 99
www.drishyameye.com
info@drishyameye.com

Drishyam Eye Care Hospital LLP
Opp. BSNL Office, Kovilakathumpadam, Thrissur,
Kerala -680022 | Mob: +91 7025 11 11 99

This is to certify that I have examined

MR/MS,

Subham Ravi

aged.....*55*.....and his / her oral findings are as follows.

D – Decay

M – Missing

F – Filling

8	7	6	5	4	3	2	1	1	2	3	4	5	6	7	8
8	7	6	5	4	3	2	1	1	2	3	4	5	6	7	8
															F

Oral hygiene Status : Good / Fair / Poor

Calculus / Stains : *NA*

Any other findings : *NA*

DATE : *18/11/23*



CROWN DENTAL CLINIC
 FIRST FLOOR, SUN TOWER
 EAST FORT, THRISSUR
 PIN: 680 005
 PH: 7736199456

Patient Name: MRS. SUBHAM RAVI	Age: 55Y	Sex: Female
Ref. Consultant :	AC No:	Date: 18.11.2023
Clinical details: Health check up		

USG ABDOMEN AND PELVIS

Liver measures 14.1cm, normal in size and mild fatty in echotexture. No focal lesions seen. PV and CBD are normal in course and calibre. No dilatation of intrahepatic biliary radicals seen. Subphrenic spaces are normal.

Gall bladder is distended and appears normal.

Spleen measures 8cm, normal in size and echotexture. No focal or diffuse lesions seen.

Pancreas (head & body) is normal in size and echotexture. No focal lesions seen. No duct dilatation or calcification seen. Tail is obscured.

Right kidney measures 8.8 x 3.6cm. Normal in size and cortical echogenicity. Cortico medullary differentiation is maintained. No calculus or mass seen. No dilatation of pelvicalyceal system.

Left kidney measures 8.9 x 5 cm. Normal in size and cortical echogenicity. Cortico medullary differentiation is maintained. No calculus or mass seen. No dilatation of pelvicalyceal system.

Urinary bladder is distended. Wall appears normal. No calculus or mass seen.

Uterus not visualised, status post operative.

Bilateral ovaries not visualized

No adnexal mass seen. No free fluid noted in POD.

No ascites. Upper para aortic area normal. No significant bowel wall thickening noted.

At the area of concern in the left lateral abdominal wall a 9mm hyperechoic focus is noted in subcutaneous plane- could represent lipoma Suggested FNAC if clinically indicated.



Patient Name: MRS. SUBHAM RAVI	Age: 55Y	Sex: Female
Ref. Consultant:	No:	Date: 18.11.2023
Clinical details: Health check up		

USG RIGHT BREAST

Scattered Fibroglandular tissue, normal in echotexture.

No evidence of any solid/cystic lesions.

Subareolar region appears normal.

No evidence of duct dilatation seen.

Few benign looking lymph nodes noted in right axilla

USG LEFT BREAST

Scattered Fibroglandular tissue, normal in echotexture.

No evidence of any solid/cystic lesions.

Subareolar region appears normal.

No evidence of duct dilatation seen.

Few benign looking lymph nodes noted in left axilla

IMPRESSION

➤ **No significant abnormalities noted in the present study**

DR. BHARATH CHANDRAN G.
MBBS, MD-REG NO: 53107(TCMC)
CONSULTANT RADIOLOGIST

Thanks for your referral. Ultrasound reports need not be fully accurate. It has to be correlated clinically and with relevant investigations.

Dr. BHARATH CHANDRAN G
MBBS, MD
CONSULTANT RADIOLOGIST
Reg. No. : 53107 (TCMC)





ഭാരത സർക്കാർ
GOVERNMENT OF INDIA



ശുഭം രവി
Subham Ravi

ജനന വർഷം / Year of Birth: 1969
ലിംഗം / Female



8334 6506 1833

ആധാർ - സാധാരണക്കാരന്റെ അവകാശം

55



PATIENT NAME : SUBHAM RAVI
REF. DOCTOR : DR.A M ANTO
CODE/NAME & ADDRESS : CA00010147 -

 MEDIWHEEL ARCOFEMI HEALTHCARE LIMITED
 F701A, LADO SARAI, NEW DELHI,SOUTH DELHI,
 DELHI,
 SOUTH DELHI 110030
 8800465156

ACCESSION NO : 4177WK002308
PATIENT ID : SUBHF1811684177
CLIENT PATIENT ID:
ABHA NO :
AGE/SEX : 55 Years Female
DRAWN :
RECEIVED : 18/11/2023 09:35:12
REPORTED : 20/11/2023 09:06:50

Test Report Status	Final	Results	Biological Reference Interval	Units
--------------------	-------	---------	-------------------------------	-------

MEDIWHEEL HEALTH CHECKUP ABOVE 40(F)TMT
TREADMILL TEST

TREADMILL TEST COMPLETED

DENTAL CHECK UP

DENTAL CHECK UP ATTACHED

OPHTHAL

OPTHAL ATTACHED

PHYSICAL EXAMINATION

PHYSICAL EXAMINATION COMPLETED

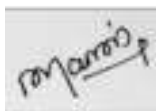
**MANJU SHAJI
RADIOGRAPHER**

View Details



View Report

PERFORMED AT :

 DDRC AGILUS PATHLABS LIMITED
 Room A1, Ground Floor, Sitaram Tejal,
 Opp.110KV Substation, Ashwini Junction
 TRICHUR, 680022
 KERALA, INDIA
 Tel : 93334 93334
 Email : customercare.ddrc@agilus.in

Patient Ref. No. 66600006785085

PATIENT NAME : SUBHAM RAVI

REF. DOCTOR : DR.A M ANTO

CODE/NAME & ADDRESS : CA00010147 -
 MEDIWHEEL ARCOFEMI HEALTHCARE LIMITED
 F701A, LADO SARAI, NEW DELHI,SOUTH DELHI,
 DELHI,
 SOUTH DELHI 110030
 8800465156

ACCESSION NO : **4177WK002308**
PATIENT ID : SUBHF1811684177
CLIENT PATIENT ID:
ABHA NO :

AGE/SEX : 55 Years Female
DRAWN :
RECEIVED : 18/11/2023 09:35:12
REPORTED : 20/11/2023 09:06:50

Test Report Status	Final	Results	Units
--------------------	-------	---------	-------

MEDIWHEEL HEALTH CHECKUP ABOVE 40(F)TMT

ECG WITH REPORT

REPORT

COMPLETED

MAMMOGRAPHY -BOTH

REPORT

COMPLETED

USG ABDOMEN AND PELVIS

REPORT

COMPLETED

CHEST X-RAY WITH REPORT

REPORT

COMPLETED

HAEMATOLOGY

MEDIWHEEL HEALTH CHECKUP ABOVE 40(F)TMT

GLYCOSYLATED HEMOGLOBIN(HBA1C), EDTA WHOLE BLOOD

HBA1C	5.3	Normal	: 4.0 -	%
			5.6%.	
		Non-diabetic level	: < 5.7%.	
		Diabetic	: >6.5%	
		Glycemic control goal		
		More stringent goal	: < 6.5 %.	
		General goal	: < 7%.	



ANITTA ROBIN
LAB TECHNOLOGIST



SHOBANA S
LAB TECHNOLOGIST



DR. SINDHU GEORGE, MBBS, MD
(Reg No TCMC:28380)
QUALITY MANAGER



View Details



View Report

PERFORMED AT :

DDRC AGILUS PATHLABS LIMITED
 Room A1, Ground Floor, Sitaram Tejal,
 Opp.110KV Substation, Ashwini Junction
 TRICHUR, 680022
 KERALA, INDIA
 Tel : 93334 93334
 Email : customercare.ddrc@agilus.in



Patient Ref. No. 666000006785085

PATIENT NAME : SUBHAM RAVI

REF. DOCTOR : DR.A M ANTO

CODE/NAME & ADDRESS : CA00010147 -
 MEDIWHEEL ARCOFEMI HEALTHCARE LIMITED
 F701A, LADO SARAI, NEW DELHI,SOUTH DELHI,
 DELHI,
 SOUTH DELHI 110030
 8800465156

ACCESSION NO : **4177WK002308**
PATIENT ID : SUBHF1811684177
CLIENT PATIENT ID:
ABHA NO :

AGE/SEX : 55 Years Female
DRAWN :
RECEIVED : 18/11/2023 09:35:12
REPORTED : 20/11/2023 09:06:50

Test Report Status	Final	Results	Units
--------------------	-------	---------	-------

Less stringent goal : < 8%.
 Glycemic targets in CKD :-
 If eGFR > 60 : < 7%.
 If eGFR < 60 : 7 - 8.5%.
 MEAN PLASMA GLUCOSE 105.4 < 116.0 mg/dL

BLOOD COUNTS,EDTA WHOLE BLOOD

HEMOGLOBIN	13.1	12.0 - 15.0	g/dL
RED BLOOD CELL COUNT	4.58	3.8 - 4.8	mil/ μ L
WHITE BLOOD CELL COUNT	5.35	4.0 - 10.0	thou/ μ L
PLATELET COUNT	175	150 - 410	thou/ μ L

RBC AND PLATELET INDICES

HEMATOCRIT	40.1	36 - 46	%
MEAN CORPUSCULAR VOL	87.6	83 - 101	fL
MEAN CORPUSCULAR HGB.	28.5	27.0 - 32.0	pg
MEAN CORPUSCULAR HEMOGLOBIN CONCENTRATION	32.5	31.5 - 34.5	g/dL
RED CELL DISTRIBUTION WIDTH	12.2	11.6 - 14.0	%
MENTZER INDEX	19.1		
MEAN PLATELET VOLUME	11.3 High	6.8 - 10.9	fL

WBC DIFFERENTIAL COUNT

SEGMENTED NEUTROPHILS	52	40 - 80	%
LYMPHOCYTES	40	20 - 40	%
MONOCYTES	05	2 - 10	%
EOSINOPHILS	03	1 - 6	%
BASOPHILS	00	< 1 - 2	%
ABSOLUTE NEUTROPHIL COUNT	2.78	2.0 - 7.0	thou/ μ L



ANITTA ROBIN
LAB TECHNOLOGIST

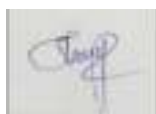

SHOBANA S
LAB TECHNOLOGIST



DR. SINDHU GEORGE, MBBS, MD
(Reg No TCMC:28380)
QUALITY MANAGER



View Details



View Report

PERFORMED AT :

DDRC AGILUS PATHLABS LIMITED
 Room A1, Ground Floor, Sitaram Tejal,
 Opp.110KV Substation, Ashwini Junction
 TRICHUR, 680022
 KERALA, INDIA
 Tel : 93334 93334
 Email : customercare.ddrc@agilus.in



Patient Ref. No. 66600006785085

PATIENT NAME : SUBHAM RAVI

REF. DOCTOR : DR.A M ANTO

CODE/NAME & ADDRESS : CA00010147 -

MEDIWHEEL ARCOFEMI HEALTHCARE LIMITED
F701A, LADO SARAI, NEW DELHI,SOUTH DELHI,
DELHI,
SOUTH DELHI 110030
8800465156

ACCESSION NO : **4177WK002308**

PATIENT ID : SUBHF1811684177

CLIENT PATIENT ID:

ABHA NO :

AGE/SEX : 55 Years Female

DRAWN :

RECEIVED : 18/11/2023 09:35:12

REPORTED : 20/11/2023 09:06:50

Test Report Status	Final	Results	Units
--------------------	-------	---------	-------

ABSOLUTE LYMPHOCYTE COUNT	2.14	1 - 3	thou/ μ L
ABSOLUTE MONOCYTE COUNT	0.27	0.20 - 1.00	thou/ μ L
ABSOLUTE EOSINOPHIL COUNT	0.16	0.02 - 0.50	thou/ μ L
NEUTROPHIL LYMPHOCYTE RATIO (NLR)	1.2		

ERYTHROCYTE SEDIMENTATION RATE (ESR),WHOLE BLOOD

SEDIMENTATION RATE (ESR)	11	0 - 20	mm at 1 hr
--------------------------	----	--------	------------

SUGAR URINE - POST PRANDIAL

SUGAR URINE - POST PRANDIAL	NOT DETECTED	NOT DETECTED
-----------------------------	--------------	--------------

SUGAR URINE - FASTING

SUGAR URINE - FASTING	NOT DETECTED	NOT DETECTED
-----------------------	--------------	--------------

IMMUNOHAEMATOLOGY**MEDIWHEEL HEALTH CHECKUP ABOVE 40(F)TMT****ABO GROUP & RH TYPE, EDTA WHOLE BLOOD**

ABO GROUP	TYPE B
RH TYPE	POSITIVE

BIO CHEMISTRY**MEDIWHEEL HEALTH CHECKUP ABOVE 40(F)TMT**

ANITTA ROBIN
LAB TECHNOLOGIST



DR. SINDHU GEORGE, MBBS, MD
(Reg No TCMC:28380)
QUALITY MANAGER

Page 4 Of 9



View Details



View Report

PERFORMED AT :

DDRC AGILUS PATHLABS LIMITED
Room A1, Ground Floor, Sitaram Tejal,
Opp.110KV Substation, Ashwini Junction
TRICHUR, 680022
KERALA, INDIA
Tel : 93334 93334
Email : customercare.ddrc@agilus.in



Patient Ref. No. 66600006785085

PATIENT NAME : SUBHAM RAVI

REF. DOCTOR : DR.A M ANTO

CODE/NAME & ADDRESS : CA00010147 -
 MEDIWHEEL ARCOFEMI HEALTHCARE LIMITED
 F701A, LADO SARAI, NEW DELHI,SOUTH DELHI,
 DELHI,
 SOUTH DELHI 110030
 8800465156

ACCESSION NO : **4177WK002308**
PATIENT ID : SUBHF1811684177
CLIENT PATIENT ID:
ABHA NO :

AGE/SEX : 55 Years Female
DRAWN :
RECEIVED : 18/11/2023 09:35:12
REPORTED : 20/11/2023 09:06:50

Test Report Status	Final	Results	Units
--------------------	-------	---------	-------

BLOOD UREA NITROGEN (BUN), SERUM

BLOOD UREA NITROGEN 10 Adult(<60 yrs) : 6 to 20 mg/dL

BUN/CREAT RATIO

BUN/CREAT RATIO 15.8

CREATININE, SERUM

CREATININE 0.63 18 - 60 yrs : 0.6 - 1.1 mg/dL

GLUCOSE, POST-PRANDIAL, PLASMA

GLUCOSE, POST-PRANDIAL, PLASMA 110 Diabetes Mellitus : > or = 200. mg/dL
 Impaired Glucose tolerance/
 Prediabetes : 140 - 199.
 Hypoglycemia : < 55.

LIVER FUNCTION TEST WITH GGT

BILIRUBIN, TOTAL 1.03 General Range : < 1.1 mg/dL
 BILIRUBIN, DIRECT **0.39 High** General Range : < 0.3 mg/dL
 BILIRUBIN, INDIRECT 0.64 0.00 - 1.00 mg/dL
 TOTAL PROTEIN 6.6 Ambulatory : 6.4 - 8.3 g/dL
 Recumbant : 6 - 7.8
 ALBUMIN 5.0 20-60yrs : 3.5 - 5.2 g/dL
 GLOBULIN **1.6 Low** 2.0 - 4.1 g/dL
 ALBUMIN/GLOBULIN RATIO **3.1 High** 1.0 - 2.0 RATIO
 ASPARTATE AMINOTRANSFERASE 19 Adults : < 33 U/L
 (AST/SGOT)
 ALANINE AMINOTRANSFERASE (ALT/SGPT) 19 Adults : < 34 U/L
 ALKALINE PHOSPHATASE 60 Adult(<60yrs) : 35 - 105 U/L



ANITTA ROBIN
LAB TECHNOLOGIST



DR. SINDHU GEORGE, MBBS, MD
(Reg No TCMC:28380)
QUALITY MANAGER



View Details



View Report

PERFORMED AT :

DDRC AGILUS PATHLABS LIMITED
 Room A1, Ground Floor, Sitaram Tejal,
 Opp.110KV Substation, Ashwini Junction
 TRICHUR, 680022
 KERALA, INDIA
 Tel : 93334 93334
 Email : customercare.ddrc@agilus.in



Patient Ref. No. 66600006785085

PATIENT NAME : SUBHAM RAVI		REF. DOCTOR : DR.A M ANTO	
CODE/NAME & ADDRESS : CA00010147 - MEDIWHEEL ARCOFEMI HEALTHCARE LIMITED F701A, LADO SARAI, NEW DELHI,SOUTH DELHI, DELHI, SOUTH DELHI 110030 8800465156		ACCESSION NO : 4177WK002308	AGE/SEX : 55 Years Female
		PATIENT ID : SUBHF1811684177	DRAWN :
		CLIENT PATIENT ID:	RECEIVED : 18/11/2023 09:35:12
		ABHA NO :	REPORTED : 20/11/2023 09:06:50

Test Report Status	Final	Results	Units
GAMMA GLUTAMYL TRANSFERASE (GGT)	13	Adult (female) : < 40	U/L
TOTAL PROTEIN, SERUM			
TOTAL PROTEIN	6.6	Ambulatory : 6.4 - 8.3 Recumbant : 6 - 7.8	g/dL
URIC ACID, SERUM			
URIC ACID	4.4	Adults : 2.4-5.7	mg/dL
GLUCOSE FASTING,FLUORIDE PLASMA			
FBS (FASTING BLOOD SUGAR)	100	Diabetes Mellitus : > or = 126. Impaired fasting Glucose/ Prediabetes : 101 - 125. Hypoglycemia : < 55.	mg/dL

BIOCHEMISTRY - LIPID

MEDIWHEEL HEALTH CHECKUP ABOVE 40(F)TMT

LIPID PROFILE, SERUM

CHOLESTEROL	154	Desirable : < 200 Borderline : 200-239 High : >or= 240	mg/dL
TRIGLYCERIDES	95	Normal : < 150 High : 150-199 Hypertriglyceridemia : 200-499 Very High : > 499	mg/dL
HDL CHOLESTEROL	59	General range : 40-60	mg/dL
LDL CHOLESTEROL, DIRECT	90	Optimum : < 100	mg/dL

DR. SINDHU GEORGE, MBBS, MD
(Reg No TCMC:28380)
QUALITY MANAGER

ANITTA ROBIN
LAB TECHNOLOGIST



View Details



View Report

PERFORMED AT :

DDRC AGILUS PATHLABS LIMITED
Room A1, Ground Floor, Sitaram Tejal,
Opp.110KV Substation, Ashwini Junction
TRICHUR, 680022
KERALA, INDIA
Tel : 93334 93334
Email : customercare.ddrc@agilus.in



Patient Ref. No. 66600006785085

PATIENT NAME : SUBHAM RAVI

REF. DOCTOR : DR.A M ANTO

CODE/NAME & ADDRESS : CA00010147 -

MEDIWHEEL ARCOFEMI HEALTHCARE LIMITED
F701A, LADO SARAI, NEW DELHI,SOUTH DELHI,
DELHI,
SOUTH DELHI 110030
8800465156

ACCESSION NO : **4177WK002308**

PATIENT ID : SUBHF1811684177

CLIENT PATIENT ID:

ABHA NO :

AGE/SEX : 55 Years Female

DRAWN :

RECEIVED : 18/11/2023 09:35:12

REPORTED : 20/11/2023 09:06:50

Test Report Status	Final	Results	Units
--------------------	-------	---------	-------

NON HDL CHOLESTEROL	95	Above Optimum : 100-139 Borderline High : 130-159 High : 160-189 Very High : >or= 190	mg/dL
VERY LOW DENSITY LIPOPROTEIN	19.0	Desirable: Less than 130 Above Desirable: 130 - 159 Borderline High: 160 - 189 High: 190 - 219 Very high: > or = 220	mg/dL
CHOL/HDL RATIO	2.6 Low	< or = 30.0	
LDL/HDL RATIO	1.5	3.30 - 4.40 0.5 - 3.0	

HISTOPATHOLOGY

MEDIWHEEL HEALTH CHECKUP ABOVE 40(F)TMT

CYTOLOGY - CS (PAP SMEAR)

CYTOLOGY - CS (PAP SMEAR)

CYTOLOGY NO : CY/4890/2023.

SPECIMEN : Pap smear.

GROSS SPECIMEN : 2 smears in fixative.

MICROSCOPY : Smear is adequate and satisfactory.

Shows parabasal and metaplastic squamous cells in a background of dense acute inflammatory infiltrates.

No atypical squamous or glandular cells.

IMPRESSION : Negative for intraepithelial lesion or malignancy.

Atrophic smear with inflammation.



DR. SINDHU GEORGE, MBBS, MD
(Reg No TCMC:28380)
QUALITY MANAGER



ANITTA ROBIN
LAB TECHNOLOGIST



View Details



View Report

PERFORMED AT :

DDRC AGILUS PATHLABS LIMITED
Room A1, Ground Floor, Sitaram Tejal,
Opp.110KV Substation, Ashwini Junction
TRICHUR, 680022
KERALA, INDIA
Tel : 93334 93334
Email : customercare.ddrc@agilus.in



Patient Ref. No. 66600006785085

PATIENT NAME : SUBHAM RAVI

REF. DOCTOR : DR.A M ANTO

CODE/NAME & ADDRESS : CA00010147 -

MEDIWHEEL ARCOFEMI HEALTHCARE LIMITED
F701A, LADO SARAI, NEW DELHI,SOUTH DELHI,
DELHI,
SOUTH DELHI 110030
8800465156

ACCESSION NO : 4177WK002308

PATIENT ID : SUBHF1811684177

CLIENT PATIENT ID:

ABHA NO :

AGE/SEX : 55 Years Female

DRAWN :

RECEIVED : 18/11/2023 09:35:12

REPORTED : 20/11/2023 09:06:50

Test Report Status	Final	Results	Units
--------------------	-------	---------	-------

SPECIALISED CHEMISTRY - HORMONE

MEDIWHEEL HEALTH CHECKUP ABOVE 40(F)TMT

THYROID PANEL, SERUM

T3	116.94	Adult : 60-181	ng/dL
T4	10.20	3.2 - 12.6	µg/dl
TSH 3RD GENERATION	1.620	50-80 yrs : 0.35-4.5	µIU/mL

CLINICAL PATH - URINALYSIS

MEDIWHEEL HEALTH CHECKUP ABOVE 40(F)TMT

PHYSICAL EXAMINATION, URINE

COLOR	PALE YELLOW
APPEARANCE	CLEAR

CHEMICAL EXAMINATION, URINE

PH	6.0	4.7 - 7.5
SPECIFIC GRAVITY	1.005	1.003 - 1.035
PROTEIN	NOT DETECTED	NOT DETECTED
GLUCOSE	NOT DETECTED	NOT DETECTED
KETONES	NOT DETECTED	NOT DETECTED
BLOOD	NOT DETECTED	NOT DETECTED
BILIRUBIN	NOT DETECTED	NOT DETECTED
UROBILINOGEN	NORMAL	NORMAL
NITRITE	NOT DETECTED	NOT DETECTED

**AISWARYA JOSEPH
LAB TECHNOLOGIST**

**SREEDEVI MP
LAB TECHNOLOGIST**

**DR. SINDHU GEORGE, MBBS, MD
(Reg No TCMC:28380)
QUALITY MANAGER**



View Details



View Report

PERFORMED AT :

DDRC AGILUS PATHLABS LIMITED
Room A1, Ground Floor, Sitaram Tejal,
Opp.110KV Substation, Ashwini Junction
TRICHUR, 680022
KERALA, INDIA
Tel : 93334 93334
Email : customercare.ddrc@agilus.in



Patient Ref. No. 66600006785085

PATIENT NAME : SUBHAM RAVI

REF. DOCTOR : DR.A M ANTO

CODE/NAME & ADDRESS : CA00010147 -
 MEDIWHEEL ARCOFEMI HEALTHCARE LIMITED
 F701A, LADO SARAI, NEW DELHI,SOUTH DELHI,
 DELHI,
 SOUTH DELHI 110030
 8800465156

ACCESSION NO : **4177WK002308**
PATIENT ID : SUBHF1811684177
CLIENT PATIENT ID:
ABHA NO :

AGE/SEX : 55 Years Female
DRAWN :
RECEIVED : 18/11/2023 09:35:12
REPORTED : 20/11/2023 09:06:50

Test Report Status	<u>Final</u>	Results	Units
--------------------	--------------	---------	-------

MICROSCOPIC EXAMINATION, URINE

RED BLOOD CELLS	1 - 2	NOT DETECTED	/HPF
WBC	2-3	0-5	/HPF
EPITHELIAL CELLS	3-5	0-5	/HPF
CASTS	NOT DETECTED		
CRYSTALS	NOT DETECTED		
BACTERIA	DETECTED (OCCASIONAL)	NOT DETECTED	

CLINICAL PATH - STOOL ANALYSIS

MEDIWHEEL HEALTH CHECKUP ABOVE 40(F)TMT

PHYSICAL EXAMINATION,STOOL

COLOUR	BROWN		
CONSISTENCY	SEMI FORMED		
MUCUS	ABSENT	NOT DETECTED	
VISIBLE BLOOD	ABSENT	ABSENT	

MICROSCOPIC EXAMINATION,STOOL

PUS CELLS	0-1		/hpf
RED BLOOD CELLS	NOT DETECTED	NOT DETECTED	/HPF
CYSTS	NOT DETECTED	NOT DETECTED	
OVA	NOT DETECTED		

SREEDEVI MP
LAB TECHNOLOGIST

DR. SINDHU GEORGE, MBBS, MD
(Reg No TCMC:28380)
QUALITY MANAGER



View Details



View Report

PERFORMED AT :

DDRC AGILUS PATHLABS LIMITED
 Room A1, Ground Floor, Sitaram Tejal,
 Opp.110KV Substation, Ashwini Junction
 TRICHUR, 680022
 KERALA, INDIA
 Tel : 93334 93334
 Email : customercare.ddrc@agilus.in



Patient Ref. No. 66600006785085

SUBHAM RAVI (55 F)

ID: 26879

Date: 18-Nov-23

Exec Time : 0 m 0 s

Stage Time : 0 m 21 s HR: 57 bpm

Protocol: Bruce

Stage: Supine

Speed: 0 mph

Grade: 0 %

(THR: 148 bpm)

B.P: 120 / 80

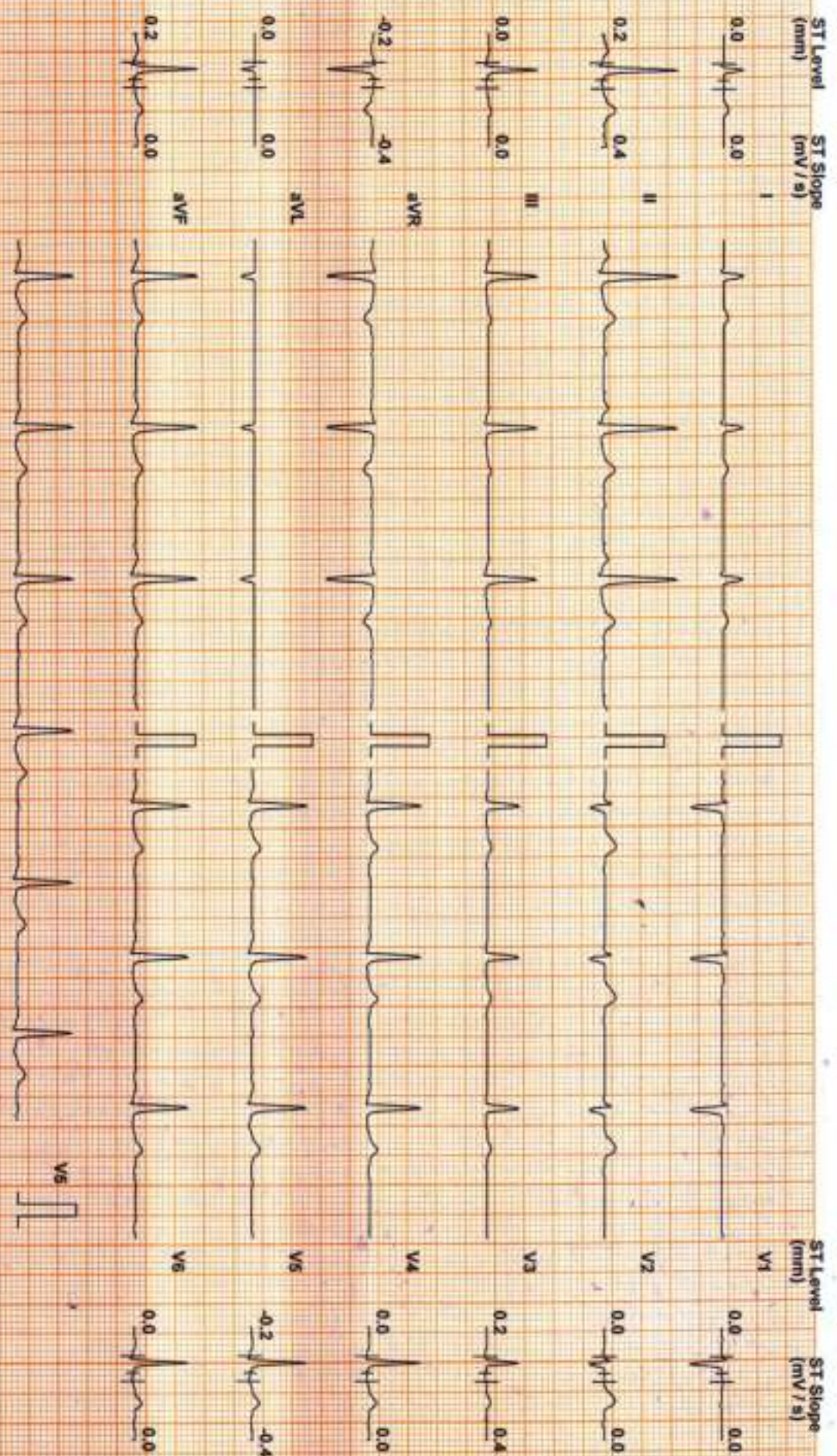

Chart Speed: 25 mm/sec
Scale: Cs-20 V / 1

Filter: 35 Hz

Main: Filtr ON

Amp: 10 mm
Linked Median

bw = R + 60 ms J = R + 60 ms Pwd J = J + 60 ms

DDRC AGILUS

SUBHAM RAVI (55 F)

ID: 26879

Date: 18-Nov-23

Exec Time : 0 m 0 s

Stage Time : 0 m 23 s **HR: 68 bpm**

Protocol: Bruce

Stage: Standing

Speed: 0 mph

Grade: 0 %

(THR: 148 bpm)

B.P- 120 / 90

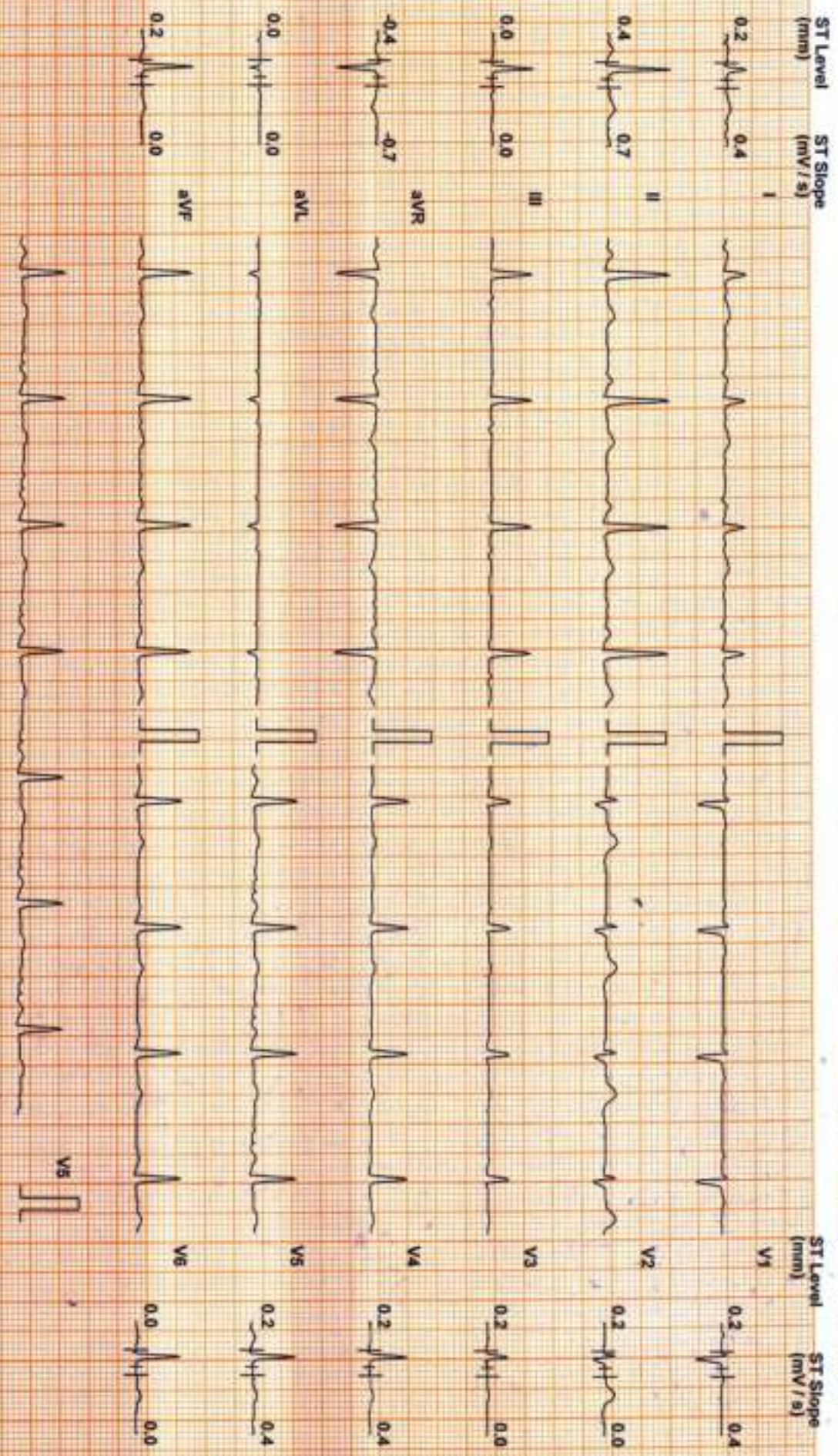

Chart Speed: 25 mm/sec
Filter: 35 Hz
Mains Filtr: ON
Amp: 10 mm
Ino + R: 60 mm
J + R: 60 mm
Pncd J: J + 60 mm

DDRC AGILUS

SUBHAM RAVI (55 F)

ID: 26879

Date: 18-Nov-23

Exec Time : 3 m 0 s

Stage Time : 3 m 0 s

HR: 92 bpm

Protocol: Bruce

Stage: 1

Speed: 1.7 mph

Grade: 10 %

(THR: 148 bpm)

B.P: 125 / 85

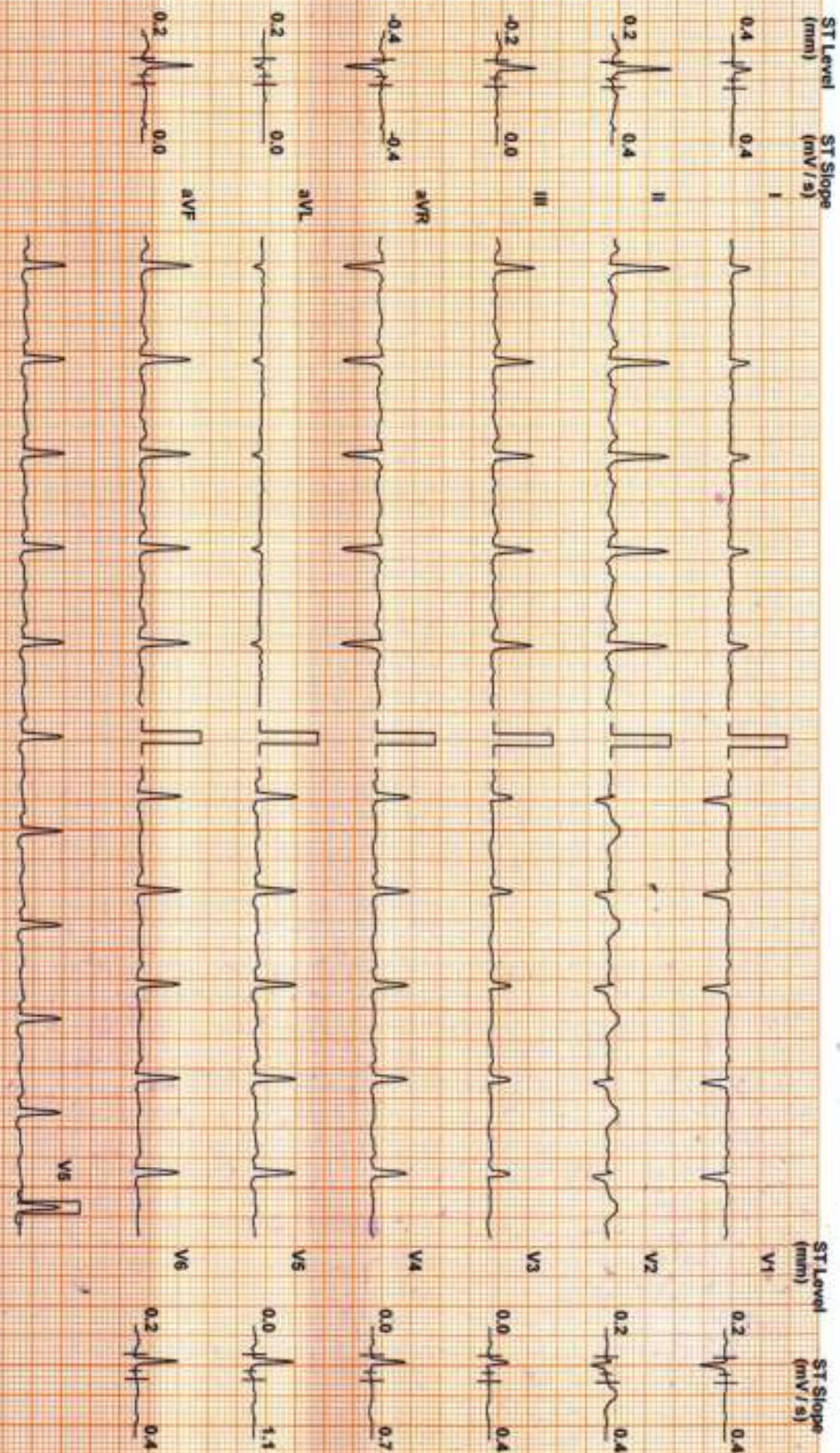

Chart Speed: 25 mm/sec
Scale: CS-20 V14

Filter: 35 Hz

Main Filter: ON

Amp: 10 mm

RR = R - 60 ms

J = R + 60 ms

Ped J = J + 60 ms

Linked Median

DDRC AGILUS

SUBHAM RAVI (55 F)

ID: 26879

Date: 18-Nov-23

Exec Time : 6 m 0 s

Stage Time : 3 m 0 s

HR: 109 bpm

Protocol: Bruce

Stage: 2

Speed: 2.5 mph

Grade: 12 %

(THR: 148 bpm)

B.P: 130 / 90

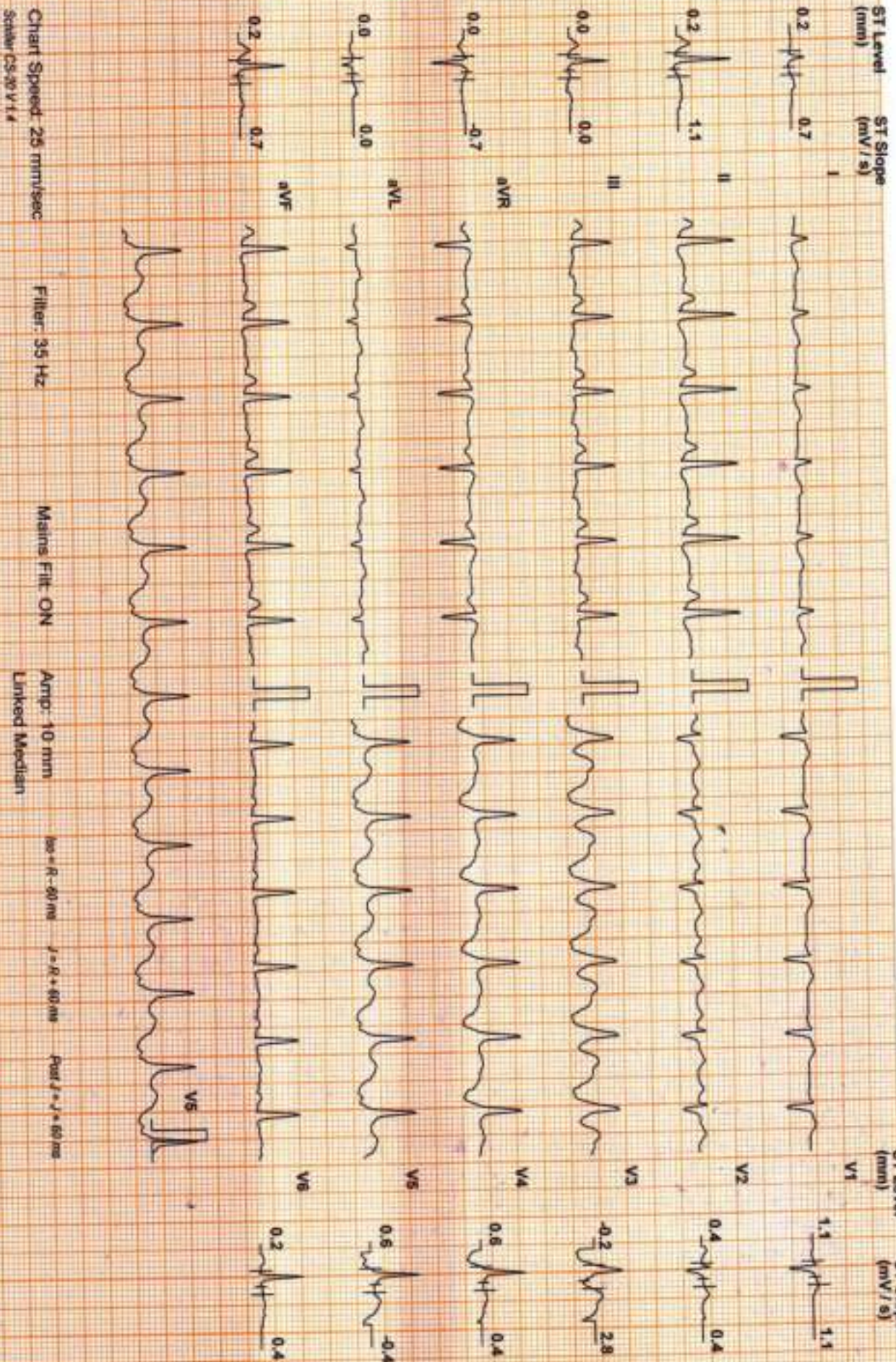

Chart Speed: 25 mm/sec
Scale: CS 20V/1#

Filter: 35 Hz

Mains Filtr ON

Amp: 10 mm
Linked Median

50 = R - 50 ms
J = R + 50 ms
Post J = J + 50 ms

SUBHAM RAVI (55 F)

DDRC AGILUS

Protocol: Bruce

ID: 26879

Date: 18-Nov-23

Exec Time : 9 m 0 s

Stage Time : 3 m 0 s

HR: 139 bpm

Stage: 3

Speed: 3.4 mph

Grade: 14 %

(THR: 148 bpm)

B.P: 134 / 94

ST Level (mm) ST Slope (mV/s)

ST Level (mm) ST Slope (mV/s)

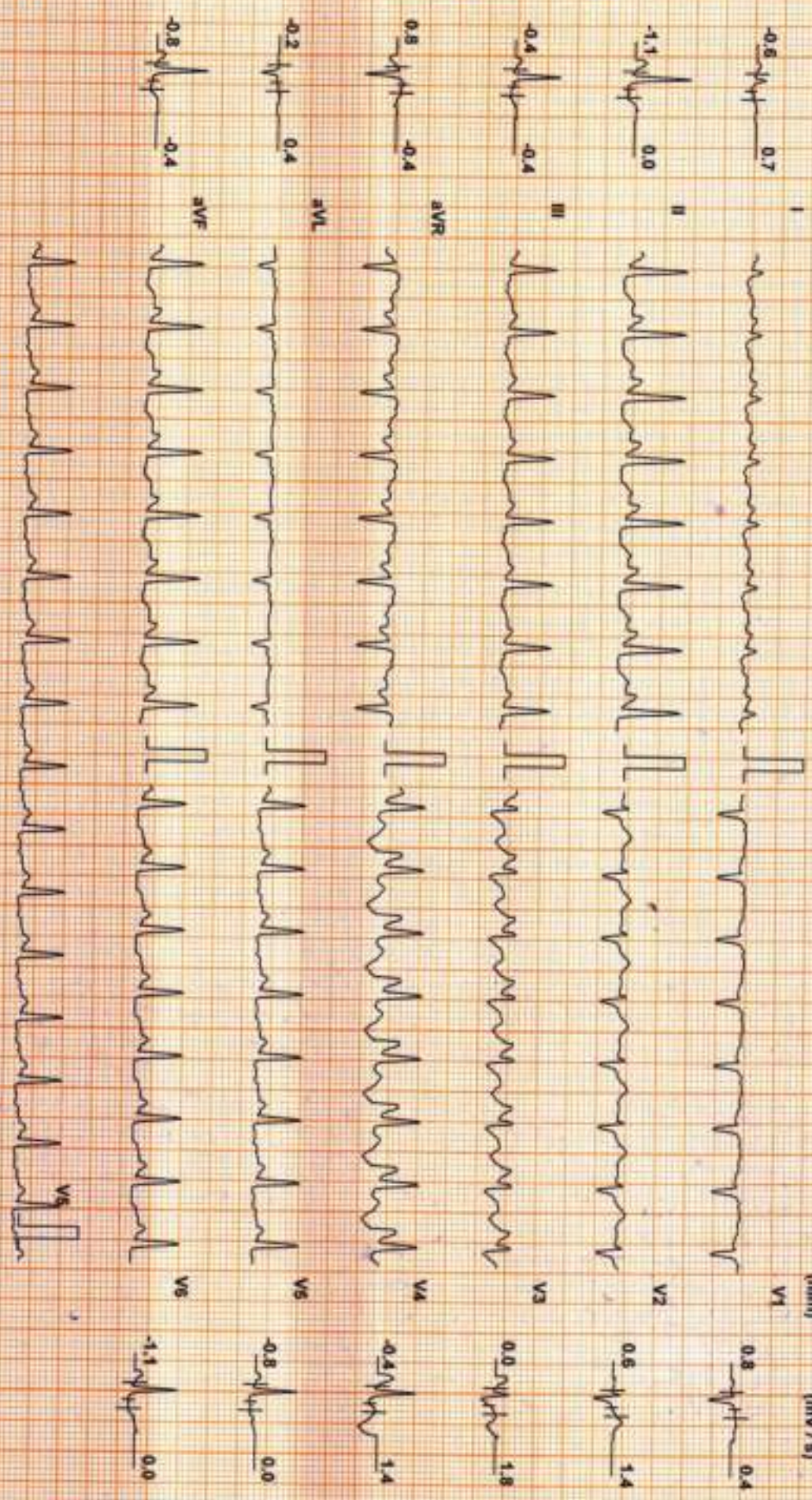

Chart Speed: 25 mm/sec
Scale: CS-20 V 1 4

Filter: 35 Hz

Means Fil: ON

Amp: 10 mm
Linked Median

Box = R + 60 ms J = R + 60 ms PwL J = J + 60 ms

SUBHAM RAVI (55 F)

ID: 26879

DDRC AGILUS

Date: 18-Nov-23

Exec Time : 9 m 13 s Stage Time : 0 m 13 s HR: 144 bpm

Protocol: Bruce

Stage: Peak Ex

Speed: 4.2 mph

Grade: 16 %

(THR: 148 bpm)

B.P: 136 / 98

ST Level (mm) ST Slope (mV / s)

ST Level (mm) ST Slope (mV / s)

0.0 0.4



0.5 0.4

-1.1 0.4



0.8 1.4

-1.1 -0.4



1.1 -0.4

0.4 -0.7



3.2 -2.6

0.6 0.7



-0.2 1.4

-1.1 0.0



-0.2 0.4



Chart Speed: 25 mm/sec
Scale: CS-28 V/14

Filter: 35 Hz

Main: Filtr. ON

Amp: 10 mm

Imp = R = 50 ms

J = R = 50 ms

Post J = J = 50 ms

Linked Median

DDRC SRL DIAGNOSTICS LTD. TRIVANDRUM, KOTTAYAM, COCHIN, CALICUT.

DDRC AGILUS

SUBHAM RAVI (55 F)

ID: 26879

Date: 18-Nov-23

Recovery : 2 m 0 s

Stage Time : 2 m 0 s

HR: 94 bpm

Protocol: Bruce

Stage: Recovery(1)

Speed: 0 mph

Grade: 0 %

(THR: 148 bpm)

B.P.: 130 / 90

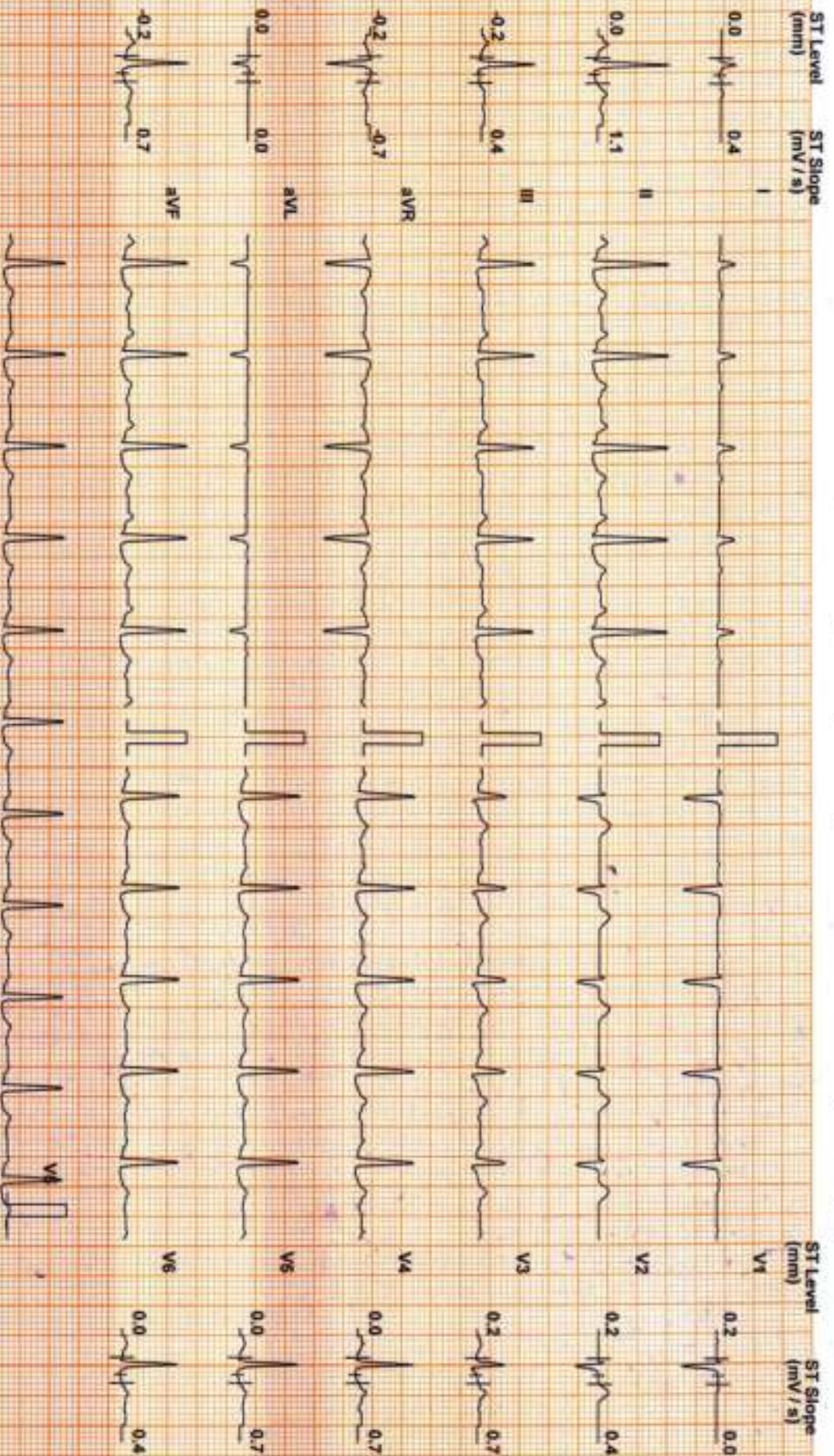

Chart Speed: 25 mm/sec
Scale: CS-20 V x 4

Filter: 35 Hz

Mains Fil: ON

Amp: 10 mm

W = R - 80 ms

J = R + 40 ms

Post J = J + 60 ms

Linked Median

DDRC AGILUS

SUBHAM RAVI (55 F)

ID: 26879

Date: 16-Nov-23

Recovery : 4 m 0 s

Stage Time : 2 m 0 s

HR: 77 bpm

Protocol: Bruce

Stage: Recovery(2)

Speed: 0 mph

Grade: 0 %

(THR: 148 bpm)

B.P: 125 / 85

Chart Speed: 25 mm/sec
Scale: CS-30 V14

Filter: 35 Hz

Mains Fil: ON

Amp: 10 mm
Linked Median

PRP = R - 40 ms

J = R * 60 ms

Post J = J + 60 ms

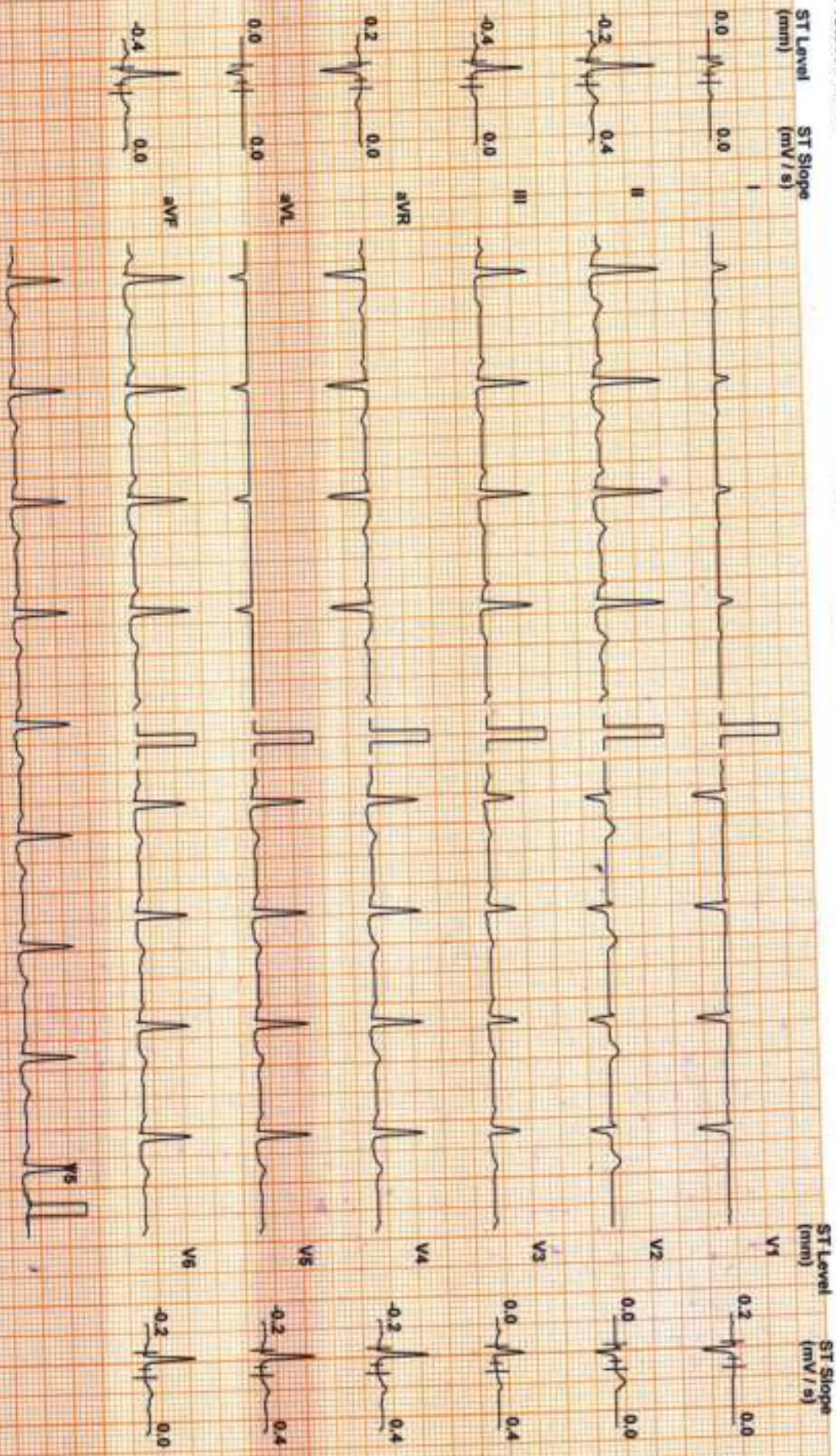

DDRC AGILUS

SUBHAM RAVI (55 F)

ID: 26879

Date: 18-Nov-23

Recovery : 6 m 0 s

Stage Time : 2 m 0 s

HR: 71 bpm

Protocol: Bruce

Stage: Recovery(3)

Speed: 0 mph

Grade: 0 %

(THR: 148 bpm)

B.P: 120 / 80

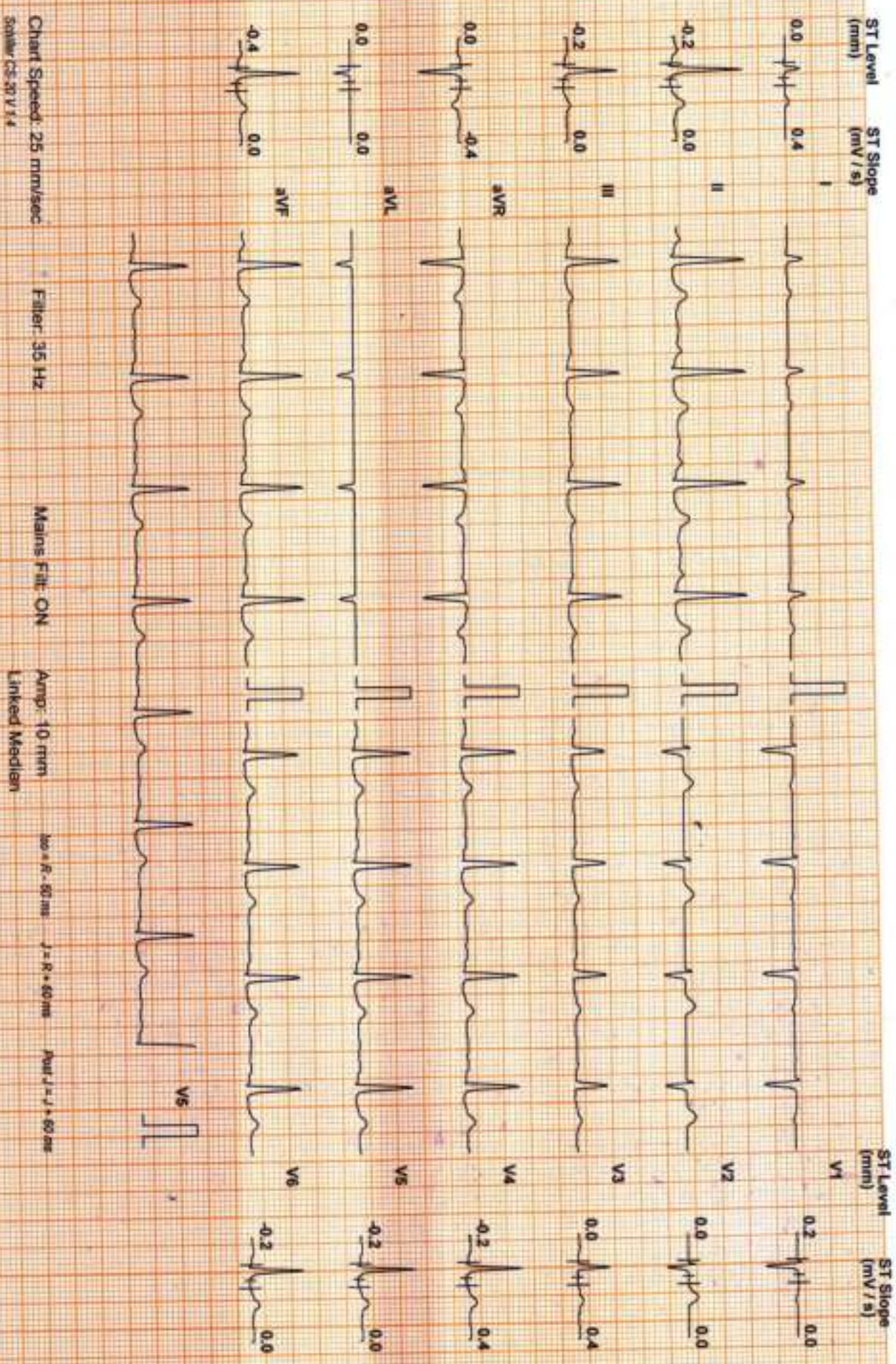

DDRC AGILUS

Patient Details **Date:** 18-Nov-23 **Time:** 11:01:30 AM
Name: SUBHAM RAVI **ID:** 26879
Age: 55 y **Sex:** F **Height:** 149 cms. **Weight:** 64 Kg.
Clinical History:

Medications:

Test Details

Protocol: Bruce **Pr.MHR:** 165 bpm **THR:** 148 (90 % of Pr.MHR) bpm
Total Exec. Time: 9 m 13 s **Max. HR:** 144 (87% of Pr.MHR)bpm **Max. Mets:** 13.50
Max. BP: 136 / 98 mmHg **Max. BP x HR:** 19584 mmHg/min **Min. BP x HR:** 4560 mmHg/min
Test Termination Criteria:

Protocol Details

Stage Name	Stage Time (min : sec)	Mets	Speed (mph)	Grade (%)	Heart Rate (bpm)	Max. BP (mm/Hg)	Max. ST Level (mm)	Max. ST Slope (mV/s)
Supine	0 : 21	1.0	0	0	57	120 / 80	-0.21 II	1.42 aVR
Standing	0 : 23	1.0	0	0	68	120 / 80	-4.25 V5	-1.77 V4
1	3 : 0	4.6	1.7	10	92	125 / 85	-0.85 V5	-2.83 V5
2	3 : 0	7.0	2.5	12	109	130 / 90	-3.61 V5	-4.25 V3
3	3 : 0	10.2	3.4	14	139	134 / 94	-3.61 V5	5.31 V5
Peak Ex	0 : 13	13.5	4.2	16	144	136 / 98	-1.27 aVF	-2.48 V4
Recovery(1)	2 : 0	1.8	1	0	94	130 / 90	-2.34 V4	3.89 V3
Recovery(2)	2 : 0	1.0	0	0	77	125 / 85	-0.42 III	1.06 II
Recovery(3)	2 : 0	1.0	0	0	71	120 / 80	-0.42 aVF	0.71 II
Recovery(4)	0 : 18	1.0	0	0	73	120 / 80	-0.64 V3	1.42 aVR

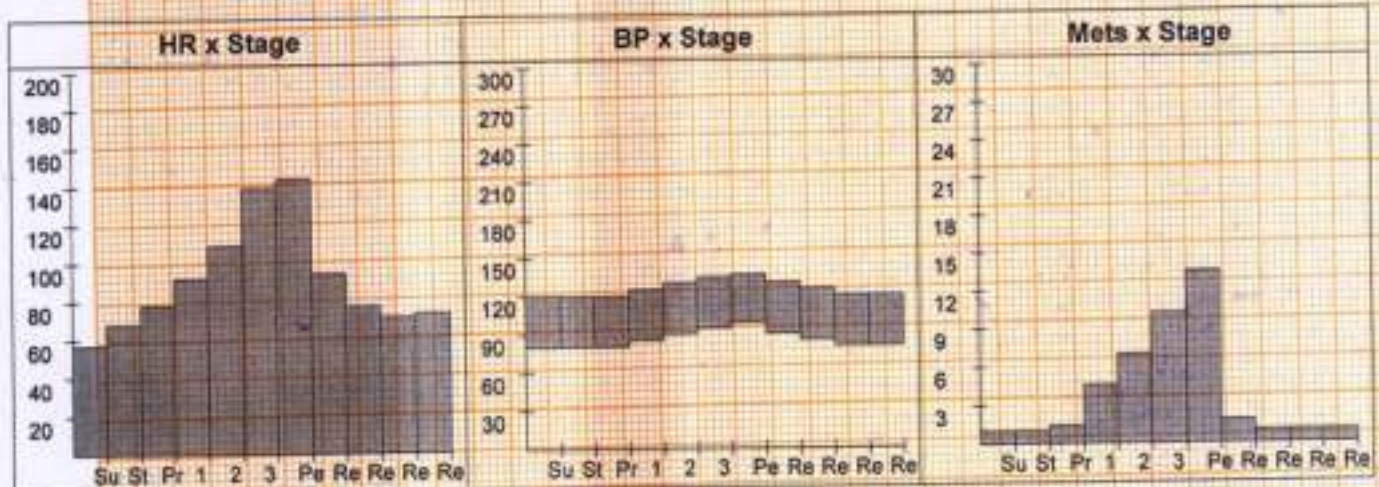

DDRC AGILUS

Patient Details

Date: 18-Nov-23

Time: 11:01:30 AM

Name: SUBHAM RAVI ID: 26879

Age: 55 y

Sex: F

Height: 149 cms.

Weight: 64 Kg.

Interpretation

Exercised upto 9 minutes 13 sec

No angina

No arrhythmias

No ST depression

TMT negative for inducible ischemia.

Dr. PRAMOD. V. R.
MD (Medicine), DM (Card)
Reg. No: 27265
Consultant Cardio - 1st
ISWINI HOSPITAL, THRISSUR
Mob: 9447524800



Ref. Doctor: _____

Doctor: _____

(Summary Report edited by user)