



NABH PRE ACCREDITATION
ENTRY LEVEL HOSPITAL
PEH-2018-0537



**SURANA SETHIA HOSPITAL
AND RESEARCH CENTRE
CHARITABLE**

Chembur | Malad | Bhiwandi | Navi Mumbai

Patient Name : MRS. SRIVASTAVA PRITI .	IP / OP No : 1128572
Ordered Loc : Hospital clinic	Gender : Female Age : 31Y 0 M 1 D
Referred By : Dr.Mediwheel	Vch No : 1371826
Class : OPD	Received Dt : 25-Mar-2023 17:08
Current Loc :	Reported On : 25-Mar-2023 18:53
Accession No : 23005552	Sample No : 23014358

COMPLETE HEAMOGRAM (C.B.C.)

<u>TEST DESCRIPTION</u>	<u>OBSERVED VALUE</u>	<u>REFERENCE RANGE\UNITS</u>
Haemoglobin	12.90	11.50 - 16.00 gm/dL
R.B.C.	4.16	4.00 - 6.00 Mill/C.mm.
P.C.V.	37.90	37.00 - 47.00 %
M.C.V.	91.11	78.00 - 100.00 fL
M.C.H.	31.01	27.00 - 31.00 pg
M.C.H.C.	34.04	32.00 - 36.00 %
RDW	13.2	11.0 - 15.0 %
Total W.B.C. Count	6000	4000 - 11000 /C.mm
<u>DIFFERENTIAL COUNT</u>		
Neutrophils	61	40 - 75 %
Eosinophils	5	1 - 6 %
Basophils	0	0 - 1 %
Lymphocytes	31	20 - 45 %
Monocytes	3	1 - 10 %
WBC MORPHOLOGY	Normal	
RBC MORPHOLOGY	Normal	
PLATELET COUNT	313	150 - 450 10 ³ /ul
PLATELETS	Adequate	

** END OF REPORT **

Checked By

Provisional

Authorized By Technician

Printed By : SSSL on 25/03/2023 06:54:01PM

Dr. Pragati Pote
MB, DPB,
(Path & Bact)

A Social Venture of
SURANA CHARITABLE TRUST

Regd. No. E 15635 With Charity Commissioner Mumbai
Income Exemption No. DIT (E) / MC / 80G / 524 /2009 - 10. 12-A Registration No. TR/31324.
Sumannagar, Sion Trombay Road, Chembur, Mumbai - 400071 **Tel. : 022-3378 3378**
Email: info@suranasethiahospital.in Web. : www.suranasethiahospital.com



NABH PRE ACCREDITATION
ENTRY LEVEL HOSPITAL
PEH-2018-0537



**SURANA SETHIA HOSPITAL
AND RESEARCH CENTRE
CHARITABLE**

Chembur | Malad | Bhiwandi | Navi Mumbai

Patient Name : MRS. SRIVASTAVA PRITI .	IP / OP No : 1128572
Ordered Loc : Hospital clinic	Gender : Female Age :31Y 0 M 1 D
Referred By : Dr. Mediwheel	Vch No : 1371826
Class : OPD	Received Dt : 25-Mar-2023 17:08
Current Loc :	Reported On : 25-Mar-2023 18:54
Accession No : 23005552	Sample No : 23014357

BLOOD GROUP & RH TYPE

TEST DESCRIPTION

OBSERVED VALUE

REFERENCE RANGE\UNITS

BLOOD GROUP & RH TYPE

ABO Group

"B"

Rh Factor

NEGATIVE

** END OF REPORT **

Checked By

Provisional

Authorized By Technician

Printed By : SSSL on 25/03/2023 06:54:11PM

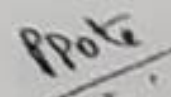
Dr. Pragati Pote
MB, DPB,
(Path & Bact)

A Social Venture of

SURANA CHARITABLE TRUST

Regd. No. E 15635 With Charity Commissioner Mumbai

Income Exemption No. DIT (E) / MC / 80G / 524 / 2009 - 10. 12-A Registration No. TR/31324.

Sumannagar, Sion Trombay Road, Chembur, Mumbai - 400071 **Tel. : 022-3378 3378**

Email: info@suranasethiahospital.in Web. : www.suranasethiahospital.com



NABH PRE ACCREDITATION
ENTRY LEVEL HOSPITAL
PEH-2018-0537



**SURANA SETHIA HOSPITAL
AND RESEARCH CENTRE
CHARITABLE**

Chembur | Malad | Bhiwandi | Navi Mumbai

Patient Name : MRS. SRIVASTAVA PRITI .
Ordered Loc : Hospital clinic
Referred By : Dr.Mediwheel
Class : OPD
Current Loc :
Accession No : 23005552

IP / OP No : 1128572
Gender : Female Age : 31 Y 0 M 1 D
Vch No : 1371826
Received Dt : 25-Mar-2023 17:08
Reported On : 25-Mar-2023 18:54
Sample No : 23014356

ESR

<u>TEST DESCRIPTION</u>	<u>OBSERVED VALUE</u>	<u>REFERENCE RANGE\UNITS</u>
ESR (Erythrocyte Sedimentation Rate)	45	1 - 20 mm/hr

** END OF REPORT **

Checked By

Provisional

Authorized By Technician

Printed By : SSSL on 25/03/2023 06:54:21PM

Dr. Pragati Pote
MB, DPB,
(Path & Bact)

A Social Venture of

SURANA CHARITABLE TRUST

Regd. No. E 15635 With Charity Commissioner Mumbai

Income Exemption No. DIT (E) / MC / 80G / 524 /2009 - 10. 12-A Registration No. TR/31324.

Sumannagar, Sion Trombay Road, Chembur, Mumbai - 400071 **Tel. : 022-3378 3378**

Email: info@suranasethiahospital.in Web. : www.suranasethiahospital.com



NABH PRE ACCREDITATION
ENTRY LEVEL HOSPITAL
PEH-2018-0537



**SURANA SETHIA HOSPITAL
AND RESEARCH CENTRE
CHARITABLE**

Chembur | Malad | Bhiwandi | Navi Mumbai

Patient Name : MRS. SRIVASTAVA PRITI .
Ordered Loc : Hospital clinic
Referred By : Dr.Mediwheel
Class : OPD
Current Loc :
Accession No : 23005552

IP / OP No : 1128572
Gender : Female Age : 31 Y 0 M 1 D
Vch No : 1371826
Received Dt : 25-Mar-2023 17:08
Reported On : 25-Mar-2023 18:55
Sample No : 23014360

RENAL FUNCTION TEST

<u>TEST DESCRIPTION</u>	<u>OBSERVED VALUE</u>	<u>REFERENCE RANGE</u>	<u>UNITS</u>
BUN	11.0	8.0 - 21.0	mg/dl
Uric Acid	4.7	3.5 - 7.2	mg/dl
Sodium [Na+]	142	135 - 155	mmol/L
Potassium [K+]	4.2	3.6 - 5.5	mmol/L
Chloride [Cl-]	102	96 - 108	mmol/L
Calcium	9.5	8.4 - 10.2	mg/dl
Phosphorus	3.8	2.5 - 4.5	mg/dl
Serum Alkaline Phosphates	110.0	28.0 - 111.0	IU/L
Serum Proteins Total	7.2	6.0 - 8.2	gm%
Serum Albumin	4.1	3.0 - 5.0	gm%
Serum Globulin	3.10	1.90 - 3.50	gm%
Albumin : Globulin Ratio	1.32	0.90 - 2.00	gm%
Serum Creatinine	0.8	0.5 - 1.5	mg/dl

** END OF REPORT **

Checked By

Provisional

Authorized By Technician

Printed By : SSSL on 25/03/2023 06:55:30PM

Dr. Pragati Pote
MB, DPB,
(Path & Bact)

A Social Venture of
SURANA CHARITABLE TRUST

Regd. No. E 15635 With Charity Commissioner Mumbai

Income Exemption No. DIT (E) / MC / 80G / 524 / 2009 - 10. 12-A Registration No. TR/31324.

Sumannagar, Sion Trombay Road, Chembur, Mumbai - 400071 **Tel. : 022-3378 3378**

Email: info@suranasethiahospital.in Web. : www.suranasethiahospital.com



NABH PRE ACCREDITATION
ENTRY LEVEL HOSPITAL
PEH-2018-0537



**SURANA SETHIA HOSPITAL
AND RESEARCH CENTRE
CHARITABLE**

Chembur | Malad | Bhiwandi | Navi Mumbai

Patient Name : MRS. SRIVASTAVA PRITI ,	IP / OP No : 1128572
Ordered Loc : Hospital clinic	Gender : Female Age : 31 Y 0 M 1 D
Referred By : Dr.Mediwheel	Vch No : 1371826
Class : OPD	Received Dt : 25-Mar-2023 17:08
Current Loc :	Reported On : 25-Mar-2023 18:55
Accession No : 23005552	Sample No : 23014360

LIVER FUNCTION TEST

<u>TEST DESCRIPTION</u>	<u>OBSERVED VALUE</u>	<u>REFERENCE RANGE\UNITS</u>
Total Billirubin	0.5	0.1 - 1.2 mg/dl
Conjugated (Direct) Billirubin	0.2	0.0 - 0.3 mg/dl
Unconjugated (Indirect) Billirubin	0.3	0.1 - 1.0 mg/dL
SGOT	26.0	15.0 - 46.0 U/L
SGPT	20.0	13.0 - 69.0 U/L
Serum Alkaline Phosphates	110.0	28.0 - 111.0 IU/L
Serum Proteins Total	7.2	6.0 - 8.2 gm%
Serum Albumin	4.1	3.0 - 5.0 gm%
Serum Globulin	3.10	1.90 - 3.50 gm%
Albumin : Globulin Ratio	1.32	0.90 - 2.00 gm%
Serum Creatinine	0.8	0.5 - 1.5 mg/dl
G. G. T. P	25.0	0.0 - 45.0 IU/L

** END OF REPORT **

Checked By

Provisional

Authorized By Technician

Printed By : SSSL on 25/03/2023 06:55:30PM

Dr. Pragati Pote
MB, DPB,
(Path & Bact)

A Social Venture of
SURANA CHARITABLE TRUST

Regd. No. E 15635 With Charity Commissioner Mumbai
Income Exemption No. DIT (E) / MC / 80G / 524 / 2009 - 10, 12-A Registration No. TR/31324,
Sumannagar, Sion Trombay Road, Chembur, Mumbai - 400071 **Tel. : 022-3378 3378**
Email: info@suranasethiahospital.in Web. : www.suranasethiahospital.com



NABH PRE ACCREDITATION
ENTRY LEVEL HOSPITAL
PEH-2018-0537



**SURANA SETHIA HOSPITAL
AND RESEARCH CENTRE
CHARITABLE**

Chembur | Malad | Bhiwandi | Navi Mumbai

Patient Name : MRS. SRIVASTAVA PRITI .	IP / OP No : 1128572
Ordered Loc : Hospital clinic	Gender : Female Age : 31Y 0 M 1 D
Referred By : Dr.Mediwheel	Vch No : 1371826
Class : OPD	Received Dt : 25-Mar-2023 17:08
Current Loc :	Reported On : 25-Mar-2023 18:55
Accession No : 23005552	Sample No : 23014360

LIPID PROFILE

<u>TEST DESCRIPTION</u>	<u>OBSERVED VALUE</u>	<u>REFERENCE RANGE\UNITS</u>
Total Cholesterol	158	150 - 250 mg%
Triglycerides	102	35 - 160 mg%
HDL Cholesterol	45	30 - 70 mg%
VLDL Cholesterol	20.40	7.00 - 35.00 mg%
LDL Cholesterol	92.60	108.00 - 145.00 mg%
LDL/HDL Ratio	2.06	1.10 - 3.90
TC/HDL CHOL Ratio	3.51	3.50 - 5.00

** END OF REPORT **

Checked By

Provisional

Authorized By Technician

Printed By : SSSL on 25/03/2023 06:55:30PM

Dr. Pragati Pote
MB, DPB,
(Path & Bact)

A Social Venture of

SURANA CHARITABLE TRUST

Regd. No. E 15635 With Charity Commissioner Mumbai

Income Exemption No. DIT (E) / MC / 80G / 524 / 2009 - 10. 12-A Registration No. TR/31324.

Sumannagar, Sion Trombay Road, Chembur, Mumbai - 400071 **Tel. : 022-3378 3378**

Email: info@suranasethiahospital.in Web. : www.suranasethiahospital.com



NABH PRE ACCREDITATION
ENTRY LEVEL HOSPITAL
PEH-2018-0537



**SURANA SETHIA HOSPITAL
AND RESEARCH CENTRE
CHARITABLE**

Chembur | Malad | Bhiwandi | Navi Mumbai

Patient Name : MRS. SRIVASTAVA PRITI .	IP / OP No : 1128572
Ordered Loc : Hospital clinic	Gender : Female Age : 31 Y 0 M 1 D
Referred By : Dr.Mediwheel	Vch No : 1371826
Class : OPD	Received Dt : 25-Mar-2023 17:08
Current Loc :	Reported On : 25-Mar-2023 18:55
Accession No : 23005552	Sample No : 23014360

BLOOD SUGAR F/PP

<u>TEST DESCRIPTION</u>	<u>OBSERVED VALUE</u>	<u>REFERENCE RANGE\UNITS</u>
Blood Sugar Fasting (FBS)	85	70 - 110 mg%
Urine Sugar (Fasting)	Absent	
Urine Ketone (Fasting)	Absent	

** END OF REPORT **

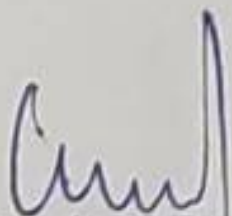
Checked By

Provisional

Authorized By Technician

Printed By : SSSL on 25/03/2023 06:55:28PM

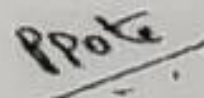
Dr. Pragati Pote
MB, DPB,
(Path & Bact)

A Social Venture of

SURANA CHARITABLE TRUST

Regd. No. E 15635 With Charity Commissioner Mumbai

Income Exemption No. DIT (E) / MC / 80G / 524 / 2009 - 10. 12-A Registration No. TR/31324.

Sumannagar, Sion Trombay Road, Chembur, Mumbai - 400071 **Tel. : 022-3378 3378**

Email: info@suranasethiahospital.in Web. : www.suranasethiahospital.com



NABH PRE ACCREDITATION
ENTRY LEVEL HOSPITAL
PEH-2018-0537



**SURANA SETHIA HOSPITAL
AND RESEARCH CENTRE
CHARITABLE**

Chembur | Malad | Bhiwandi | Navi Mumbai

Patient Name : MRS. SRIVASTAVA PRITI .	IP / OP No : 1128572
Ordered Loc : Hospital clinic	Gender : Female Age : 31Y 0 M 1 D
Referred By : Dr.Mediwheel	Vch No : 1371826
Class : OPD	Received Dt : 25-Mar-2023 17:08
Current Loc :	Reported On : 25-Mar-2023 18:55
Accession No : 23005552	Sample No : 23014359

BLOOD SUGAR F/PP

<u>TEST DESCRIPTION</u>	<u>OBSERVED VALUE</u>	<u>REFERENCE RANGE\UNITS</u>
Blood Sugar Post Prandial (PPBS)	90	70 - 140 mg/dl
Urine Sugar (PP)	Absent	
Urine Ketone (PP)	Absent	
METHOD GLUCOSE OXIDASE PEROXIDASE (GOD /POD)		

** END OF REPORT **

[Signature]
Checked By

Authorized By Technician

[Signature]

Dr. Pragati Pote
MB, DPB,
(Path & Bact)

Provisional Printed By : SSSL on 25/03/2023 06:55:49PM

A Social Venture of
SURANA CHARITABLE TRUST

Regd. No. E 15635 With Charity Commissioner Mumbai
Income Exemption No. DIT (E) / MC / 80G / 524 /2009 - 10. 12-A Registration No. TR/31324.
Sumannagar, Sion Trombay Road, Chembur, Mumbai - 400071 **Tel. : 022-3378 3378**
Email: info@suranasethiahospital.in Web. : www.suranasethiahospital.com



NABH PRE ACCREDITATION
ENTRY LEVEL HOSPITAL
PEH-2018-0537



**SURANA SETHIA HOSPITAL
AND RESEARCH CENTRE
CHARITABLE**

Chembur | Malad | Bhiwandi | Navi Mumbai

Patient Name : MRS. SRIVASTAVA PRITI .	IP / OP No : 1128572
Ordered Loc : Hospital clinic	Gender : Female Age : 31Y 0 M 1 D
Referred By : Dr.Mediwheel	Vch No : 1371878
Class : OPD	Received Dt : 25-Mar-2023 19:09
Current Loc :	Reported On : 25-Mar-2023 19:09
Accession No : 23005569	Sample No : 23014412

URINE ANALYSIS

<u>TEST DESCRIPTION</u>	<u>OBSERVED VALUE</u>	<u>REFERENCE RANGE</u>	<u>UNITS</u>
<u>PHYSICAL EXAMINATION</u>			
Quantity	20 ml		
Colour	Pale yellow		
Appearance	Clear		
Deposit	Absent		
Reaction [PH]	Acidic		
Specific Gravity	1.005		
<u>CHEMICAL EXAMINATION</u>			
Urine Albumin	Absent		
Sugar	Absent		
Ketone Bodies	Absent		
Occult Blood	Absent		
Bile Pigment	Absent		
Bile Salt	Absent		
<u>MICROSCOPIC EXAMINATION</u>			
Red Blood Cells	Absent	00-02	
Pus Cells	2 - 3	00-02 / hpf	
Epithelial Cells	3 - 4	00-02 / hpf	
Casts	Absent		
Crystals	Absent		
Spermatozoa	Absent		
Trichomonas Vaginalis	Absent		
Yeast Cells	Absent		
Amorphous Deposits	Absent		
Bacteria	Absent		

** END OF REPORT **

[Signature]
Checked By

Provisional

Authorized By Technician

Printed By : SSSL on 25/03/2023 07:09:58PM

[Signature]
Dr. Pragati Pote
MB, DPB,
(Path & Bact)

A Social Venture of
SURANA CHARITABLE TRUST

Regd. No. E 15635 With Charity Commissioner Mumbai
Income Exemption No. DIT (E) / MC / 80G / 524 / 2009 - 10. 12-A Registration No. TR/31324.
Sumannagar, Sion Trombay Road, Chembur, Mumbai - 400071 **Tel. : 022-3378 3378**
Email: info@suranasethiahospital.in Web. : www.suranasethiahospital.com



NABH PRE ACCREDITATION
ENTRY LEVEL HOSPITAL
PEH-2018-0537



**SURANA SETHIA HOSPITAL
AND RESEARCH CENTRE
CHARITABLE**

Chembur | Malad | Bhiwandi | Navi Mumbai

NAME : PRITI SRIVASTAVA (31Y/F)
REF. BY : SELF
TEST ASKED : HbA1c

SAMPLE COLLECTED AT :
(4000711424), SURANA SETHIA HOSPITAL, SION -
TROMBAY ROAD, SUMAN NAGAR, CHEMBUR,
MUMBAI, MAHARASHTRA 400071, 400071

TEST NAME	TECHNOLOGY	VALUE	UNITS
HbA1c - (HPLC)	H.P.L.C	5.1	%

Reference Range :

Reference Range: As per ADA Guidelines

Below 5.7% : Normal
5.7% - 6.4% : Prediabetic
>=6.5% : Diabetic

Guidance For Known Diabetics

Below 6.5% : Good Control
6.5% - 7% : Fair Control
7.0% - 8% : Unsatisfactory Control
>8% : Poor Control

Method : Fully Automated H.P.L.C method

AVERAGE BLOOD GLUCOSE (ABG)	CALCULATED	100	mg/dl
-----------------------------	------------	-----	-------

Reference Range :

90 - 120 mg/dl : Good Control
121 - 150 mg/dl : Fair Control
151 - 180 mg/dl : Unsatisfactory Control
> 180 mg/dl : Poor Control

Method : Derived from HBA1c values

Please correlate with clinical conditions.

~~ End of report ~~

Sample Collected on (SCT) : 25 Mar 2023 09:50
Sample Received on (SRT) : 25 Mar 2023 16:19
Report Released on (RRT) : 25 Mar 2023 17:13

SURANA CHARITABLE TRUST

Regd. No. E 15635 With Charity Commissioner, Mumbai 400071

Income Exemption No. DIT (E) / MC / 80G / 524 / 2009 - 10. 12-A Registration No. TR/31324.

Sumannagar, Sion Trombay Road, Chembur, Mumbai - 400071 **Tel. : 022-3378 3378**

Email: info@suranasethiahospital.in Web : www.suranasethiahospital.com

Dr Mecha S MD.DNB (Path)

Dr Sumanta Basak. DPB

Name of Patient	: Mrs. PRITI SRIVASTAVA	Test Request ID	: 35742303250004
Age/Gender	: 31 Yrs/Female	Specimen Drawn ON	: 25-Mar-2023 12:49PM
Collected AT	: SURANASETHIA HOSPITAL AND RESE	Specimen Received ON	: 25-Mar-2023 02:36PM
Referred BY	: Dr. SELF	Report DATE	: 25-Mar-2023 03:38PM
Sample Type	: Serum - A3880941		
Ref Customer	:		

Test Description	Observed Value	Biological Reference Range	Method
THYROID PROFILE			
Triiodothyronine Total (T3)	1.09	0.70-2.04 ng/mL	Electrochemiluminescence immunoassay (ECLIA)
Thyroxine Total (T4)	6.5	4.6-10.5 ug/dL	Electrochemiluminescence immunoassay (ECLIA)
TSH (4th Generation)	1.515	0.40-4.20 uIU/mL	Electrochemiluminescence immunoassay (ECLIA)

PREGNANCY	REFERENCE RANGE for TSH IN uIU/mL (As per American Thyroid Association.)
1st Trimester	0.10-2.50 uIU/mL
2nd Trimester	0.20-3.00 uIU/mL
3rd Trimester	0.30-3.00 uIU/mL

INTERPRETATION-

1. Primary hyperthyroidism is accompanied by elevated serum T3 & T4 values along with depressed TSH level.
2. Primary hypothyroidism is accompanied by depressed serum T3 and T4 values & elevated serum TSH levels.
3. Normal T4 levels accompanied by high T3 levels and low TSH are seen in patients with T3 thyrotoxicosis.
4. Normal or low T3 & high T4 levels indicate T4 thyrotoxicosis (problem is conversion of T4 to T3)
5. Normal T3 & T4 along with low TSH indicate mild / subclinical HYPERTHYROIDISM .
6. Normal T3 & low T4 along with high TSH is seen in HYPOTHYROIDISM .
7. Normal T3 & T4 levels with high TSH indicate Mild / Subclinical HYPOTHYROIDISM .
8. Slightly elevated T3 levels may be found in pregnancy and in estrogen therapy while depressed levels may be encountered in severe illness , malnutrition , renal failure and during therapy with drugs like propranolol.
9. Although elevated TSH levels are nearly always indicative of primary hypothyroidism . rarely they can result from TSH secreting pituitary tumours (secondary hyperthyroidism)

TSH IS DONE BY ULTRA SENSITIVE 4th GENERATION CHEMIFLEX ASSAY

COMMENTS:

Assay results should be interpreted in context to the clinical condition and associated results of other investigations. Previous treatment with corticosteroid therapy may result in lower TSH levels while thyroid hormone levels are normal. Results are invalidated if the client has undergone a radionuclide scan within 7-14 days before the test. Abnormal thyroid test findings often found in critically ill clients should be repeated after the critical nature of the condition is resolved. The production, circulation, and disintegration of thyroid hormones are altered throughout the stages of pregnancy.

Disclaimer-

TSH is an important marker for the diagnosis of thyroid dysfunction. Recent studies have shown that the TSH distribution progressively shifts to a higher concentration with age, and it is debatable whether this is due to a real change with age or an increasing proportion of unrecognized thyroid disease in the elderly. TSH levels are subject to circadian variation, reaching peak levels between 2-4AM and minimum between 6-10 PM. The variation is the order of 50% hence time of the day has influence on the measures serum TSH concentration. Dose and time of drug intake also influence the test result. Reference ranges are from Teitz fundamental of clinical chemistry 7th ed.

Nabl Scope.

*** End Of Report ***



DR. GEETANJALI GUPTA
M.B.B.S., M.D. (PATH)
DIR.-LAB
REGD. NO. 52507

DR. ANIL GUPTA
M.B.B.S., M.D. (PATH)
SR. CONSULTANT PATHOLOGIST
REGD. NO. 6015

DR. SUSHAMA T ROKADE
M.B.B.S., M.D. (MICRO)
CONSULTANT MICROBIOLOGIST
REGD. NO. 2117

DR. PREETI JAIN
M.B.B.S., M.D. (PATH)
CONSULTANT PATHOLOGIST
REGD. NO. 2384

DR. PAWAN KUMAR
Phd. BIOCHEMISTRY
CONSULTANT BIOCHEMIST

This report has been validated by:

Preeti



QR CODE

LAB CERTIFICATE

Satellite Labs :

CRL DIAGNOSTICS PVT. LTD.

Mumbai : 701, Balaji Business Park, Moral Naka, Andheri East, Mumbai-400059

Head Office : Plot No. 10, Aytar Enclave, Opposite Metro Pillar No. 227, Paschim Vihar, Rohtak Road, New Delhi-110063

E-mail : info@crl diagnostics.com, Web : www.crl diagnostics.com, Phone : + 011-42-78-78-78



NABH PRE ACCREDITATION
ENTRY LEVEL HOSPITAL
PEH-2018-0537



**SURANA SETHIA HOSPITAL
AND RESEARCH CENTRE
CHARITABLE**

Chembur | Malad | Bhiwandi | Navi Mumbai

NAME	: MRS. PRITI SHRIVASTAV	SEX	: FEMALE
AGE	: 31 YRS	DATE	: 25/03/2023
REF BY	: C/O. MEDIWHEEL		

ULTRASONOGRAPHY OF ABDOMEN AND PELVIS

LIVER

Liver is normal in size, shape and contour. It shows homogeneous echotexture. No abnormal parenchymal mass lesion is seen. Intra hepatic biliary radicles and portal radicles are normal.

PORTAL VEIN AND C.B.D

Portal vein and C.B.D are normal in course and caliber.

GALL BLADDER

Gall bladder is physiologically distended. Wall thickness is normal. No evidence of calculus or sludge or pericholecystic collection is seen.

SPLEEN

Spleen shows normal size, shape, contour and echogenicity. No abnormal parenchymal mass / lesion. Splenic vein is normal.

PANCREAS

Pancreas is normal in size, shape and position. It shows normal echogenicity. No focal mass lesion or calcification is seen. Pancreatic duct is not dilated.

KIDNEYS

Both kidneys are normal in size, shape, position and contour. Parenchymal echogenicity is normal. Cortico-medullary difference is well maintained. No abnormal mass lesion is seen. No evidence of calculus and hydronephrosis in both kidneys.

Right kidney measures 9.2 x 4.1 cm.

Left kidney measures 8.7 x 4.0 cm.

Contd 2/..

A Social Venture of

SURANA CHARITABLE TRUST

Regd. No. E 15635 With Charity Commissioner Mumbai

Income Exemption No. DIT (E) / MC / 80G / 524 / 2009 - 10. 12-A Registration No. TR/31324.

Sumannagar, Sion Trombay Road, Chembur, Mumbai - 400071 **Tel. : 022-3378 3378**

Email: info@suranasethiahospital.in Web. : www.suranasethiashospital.com



NAME	: MRS. PRITI SHRIVASTAV	SEX	: FEMALE
AGE	: 31 YRS	DATE	: 25/03/2023
REF BY	: C/O. MEDIWHEEL		

:2:

AORTA AND RETROPERITONEUM

Visualized aorta and retroperitoneal vessels are normal in course and caliber. No evidence of significant lymphadenopathy or free fluid.

URINARY BLADDER

Urinary bladder is well distended. It shows smooth wall and mucosal thickening is normal. No obvious mass lesion or calculus is seen.

UTERUS

Uterus is anteverted, normal in size. Myometrial echopattern is normal. No obvious focal mass lesion is seen. Uterus measures 6.8 x 2.0 x 5.4 cm. Endometrium is central, 8 mm in thickness.

OVARIES

Right ovary shows 2.8 x 2.9 cm cyst.
Left ovary is normal in size and echopattern. Few small follicles are seen.

No free fluid is seen in Pouch of Douglas.

IMPRESSION:

- Right ovarian simple cyst.
- No other significant abnormality is detected.

DR. KETAN KALASKAR
M.D.

Consultant Radiologist
KKRG

A Social Venture of

SURANA CHARITABLE TRUST

Regd. No. E 15635 With Charity Commissioner Mumbai

Income Exemption No. DIT (E) / MC / 80G / 524 / 2009 - 10. 12-A Registration No. TR/31324.

Sumannagar, Sion Trombay Road, Chembur, Mumbai - 400071 **Tel. : 022-3378 3378**

Email: info@suranasethiahospital.in Web. : www.suranasethiahospital.com

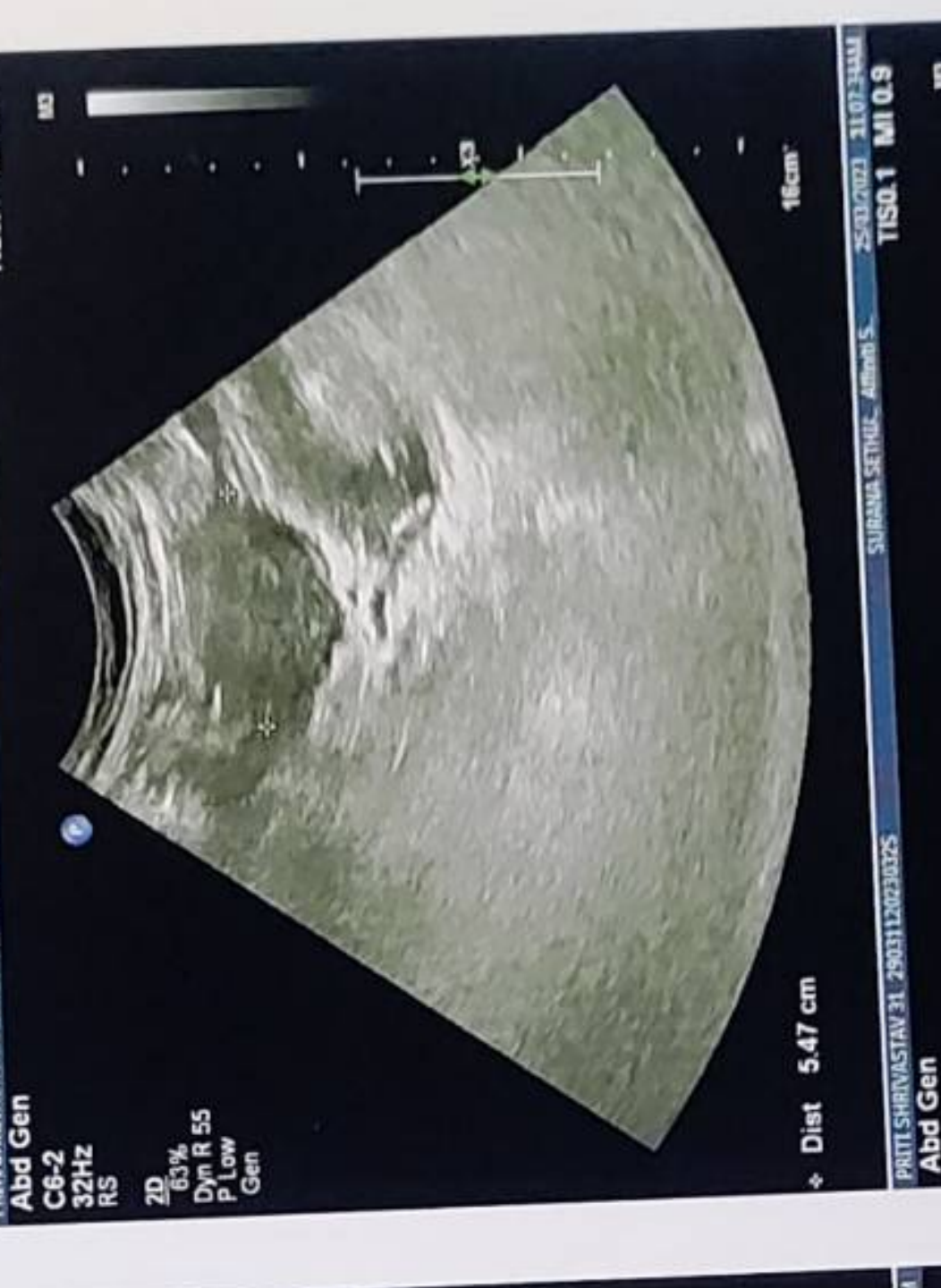
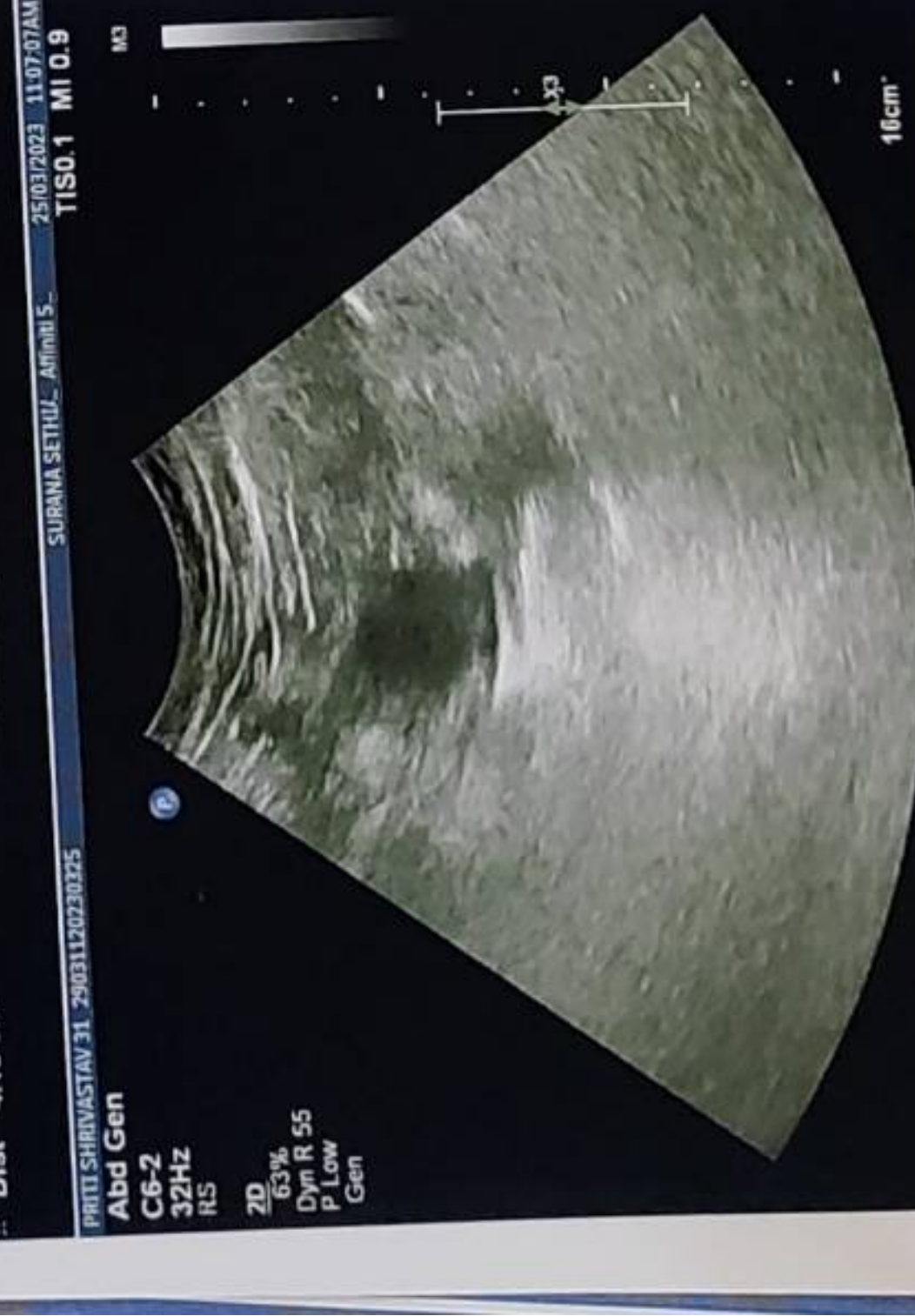
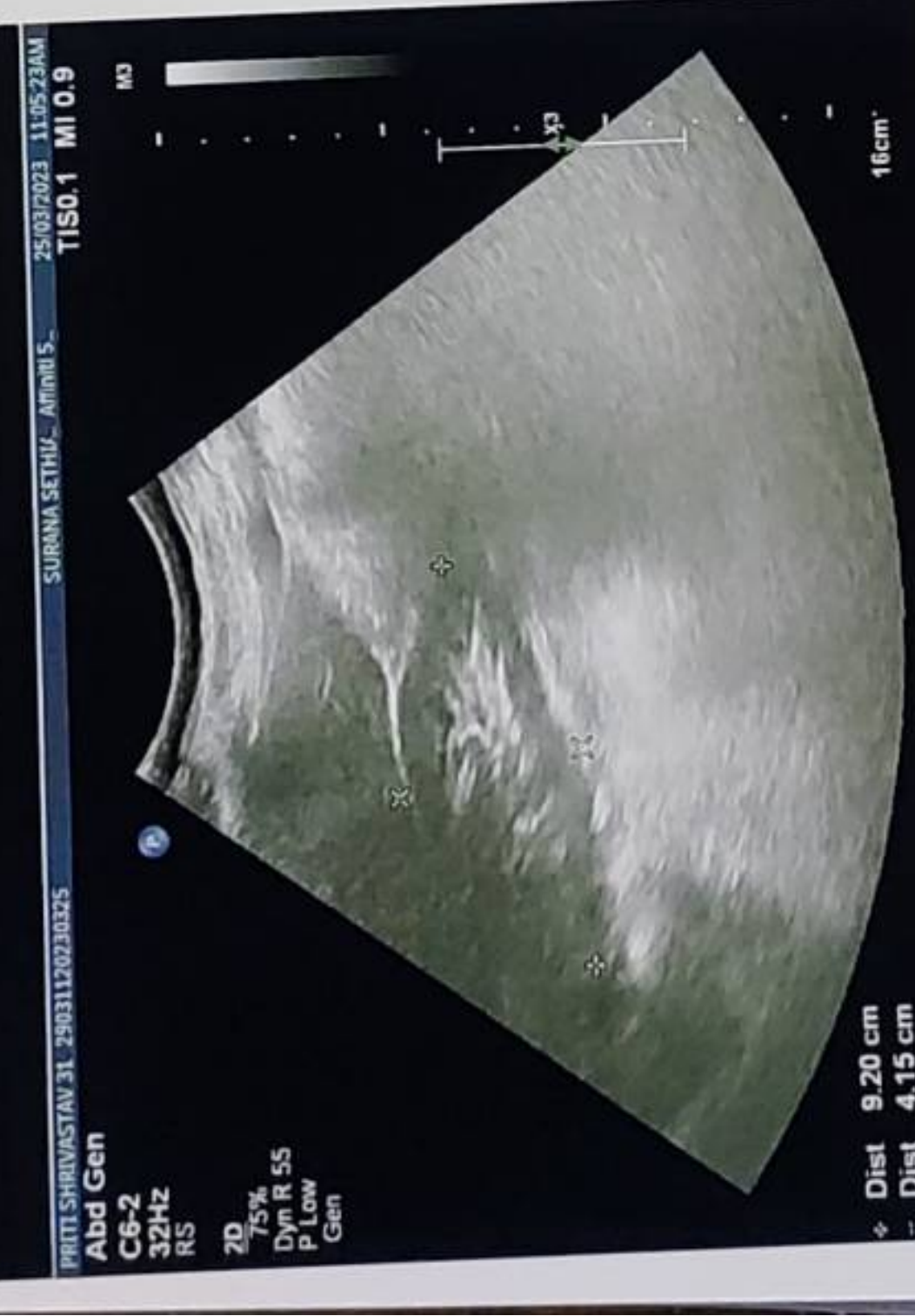
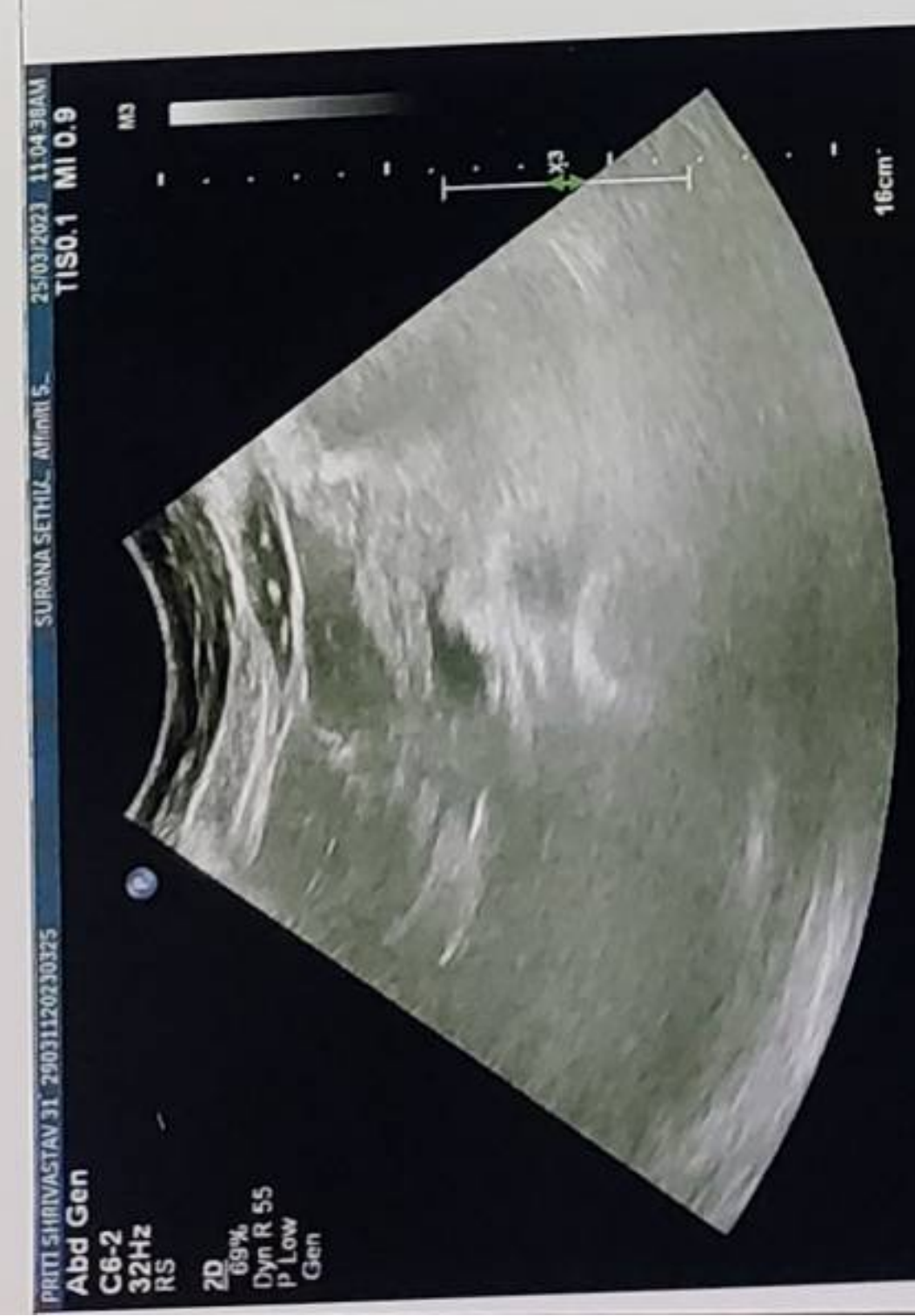



NABH PRE ACCREDITATION
ENTRY LEVEL HOSPITAL
PEH-2018-0537



**SURANA SETHIA HOSPITAL
AND RESEARCH CENTRE
CHARITABLE**

Chembur | Malad | Bhiwandi | Navi Mumbai

NAME	: MRS. PRITI SHRIVASTAV	SEX	: FEMALE
AGE	: 31 YRS	DATE	: 25/03/2023
REF BY	: C/O. MEDIWHEEL		

EXAMINATION: 2D ECHOCARDIOGRAPHY

Conclusion:

1. All chambers normal sized.
2. Good LV function with LVEF = 60 %
3. All valves structurally & functionally normal.
4. No regional wall motion abnormality.
5. IAS / IVS intact.
6. No clot / vegetation / effusion.

Doppler Study:

- No diastolic dysfunction
- No TR. No PH.
- No other valvular regurgitation.
- No signs of high LVEDP.

Impression:

- Normal study.

Dr. Dinesh Rajpal
MD, Physician
Reg. No.82808.

A Social Venture of

SURANA CHARITABLE TRUST

Regd. No. E 15635 With Charity Commissioner Mumbai

Income Exemption No. DIT (E) / MC / 80G / 524 / 2009 - 10. 12-A Registration No. TR/31324.

Sumannagar, Sion Trombay Road, Chembur, Mumbai - 400071 **Tel. : 022-3378 3378**

Email: info@suranasethiahospital.in Web. : www.suranasethiahospital.com

Doppler Study:

- Diastolic dysfunction: Normal
- RVOT = Normal mm of Hg.
- LVOT = Normal mm of Hg.
- AR: NO MR: NO PR: NO TR: NO
- Peak / Mean across MV= Normal mm of Hg.
- Peak / mean across AV = 4 mm of Hg.
- MV PHT = Normal
- MVA by PHT = Normal square cm.
- AR PHT = Normal millisecond
- CWD across TV = Normal mm of Hg.
- PASP by TR jet = 33 mm of Hg.

Measurements:

	Measurement	Unit
Aorta		
LA	32	mm
AO	24	mm
ACS	13	mm
Mitral Valve Study		
Excursion D-E		mm
EF slop		mm/s
EPSS		mm

	Measurement	Unit
LV study		
IVsd	09	mm
LVIDd	34	mm
LVPWD	09	mm
IVSs	09	mm
LVIDs	22	mm
LVPWa	14	mm
EF %	60	%
% FS		%

A Social Venture of

SURANA CHARITABLE TRUST

Regd. No. E 15635 With Charity Commissioner Mumbai

Income Exemption No. DIT (E) / MC / 80G / 524 / 2009 - 10. 12-A Registration No. TR/31324.

Sumannagar, Sion Trombay Road, Chembur, Mumbai - 400071 **Tel. : 022-3378 3378**

Email: info@suranasethiahospital.in Web. : www.suranasethiahospital.com

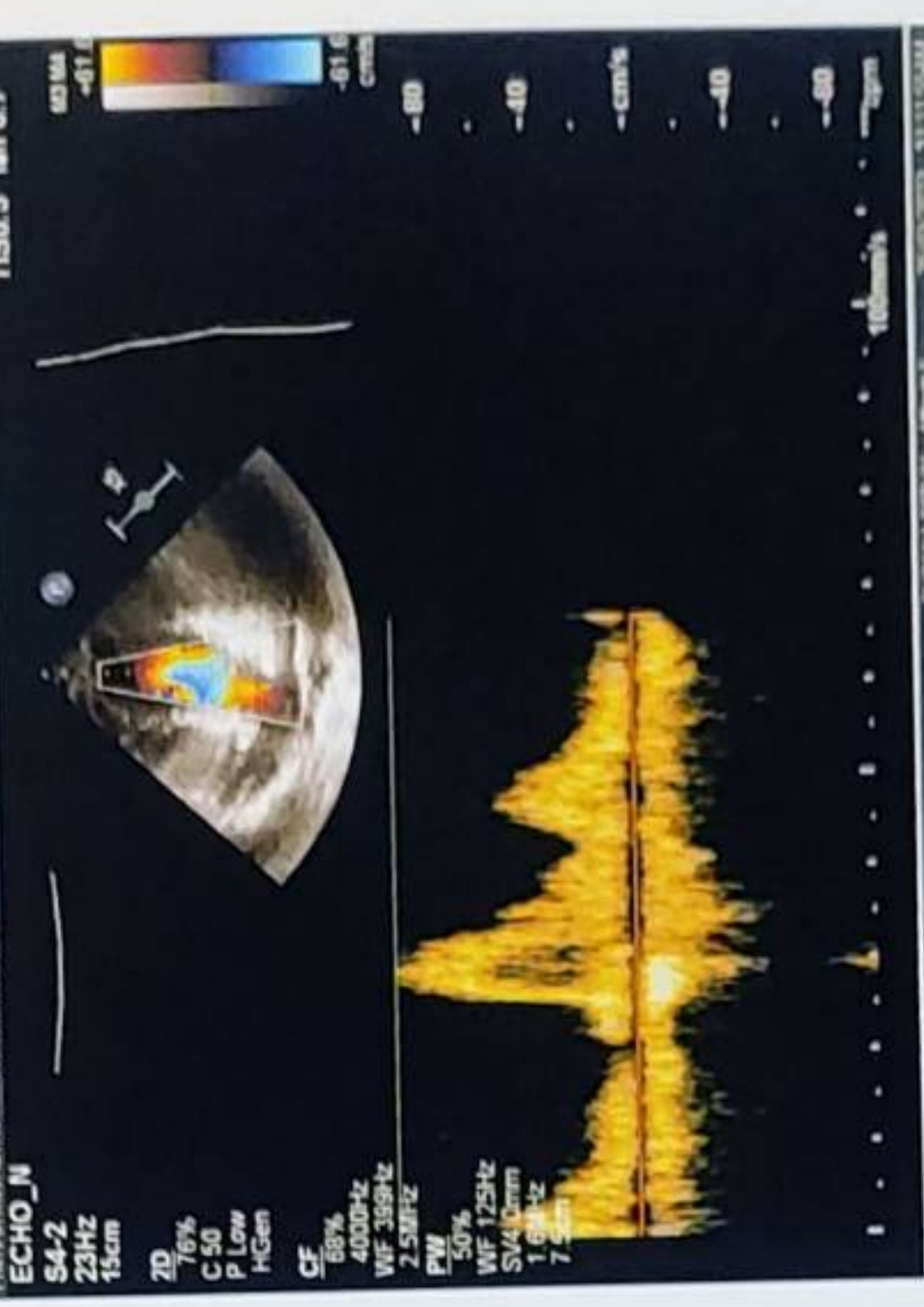
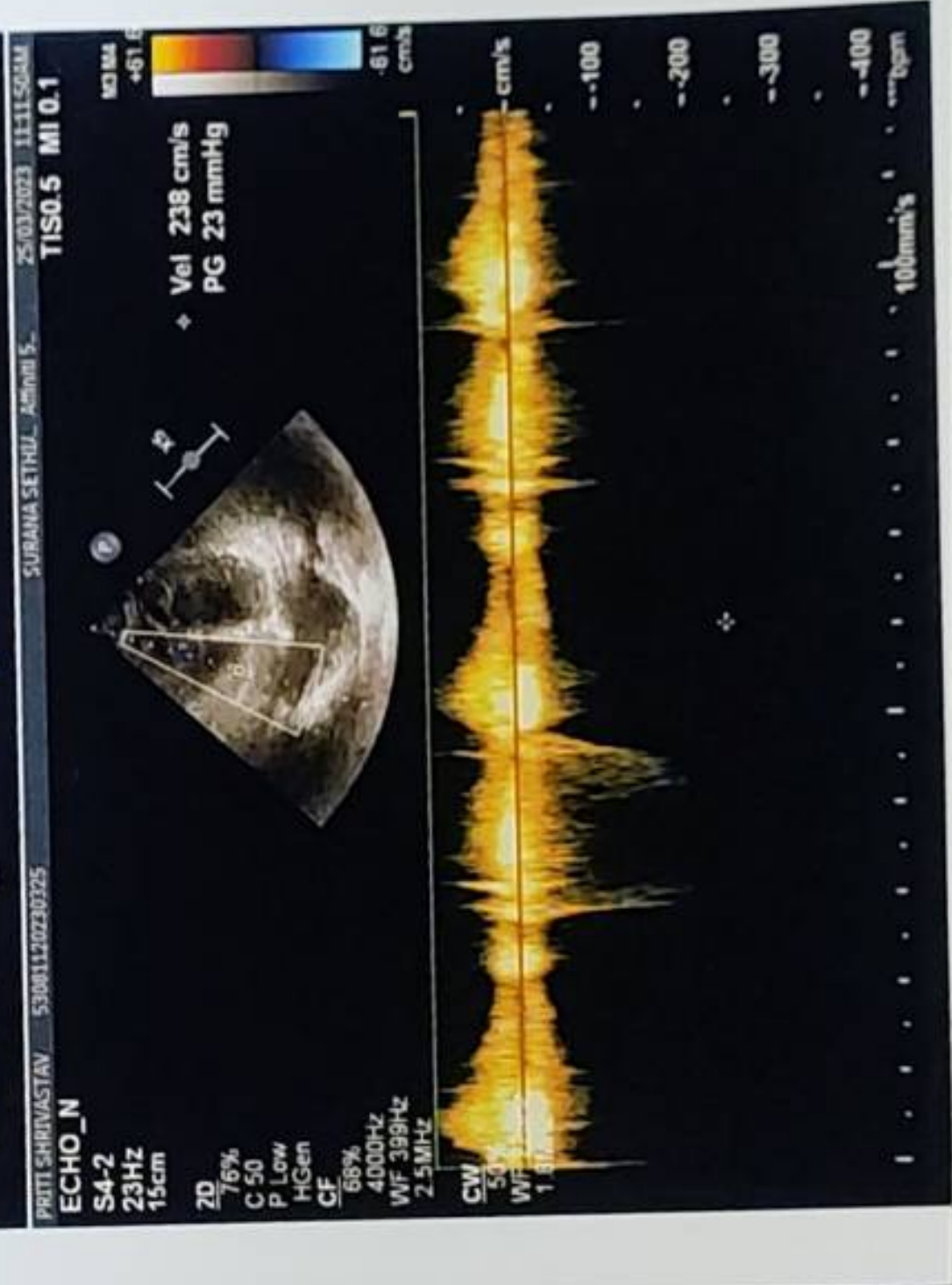
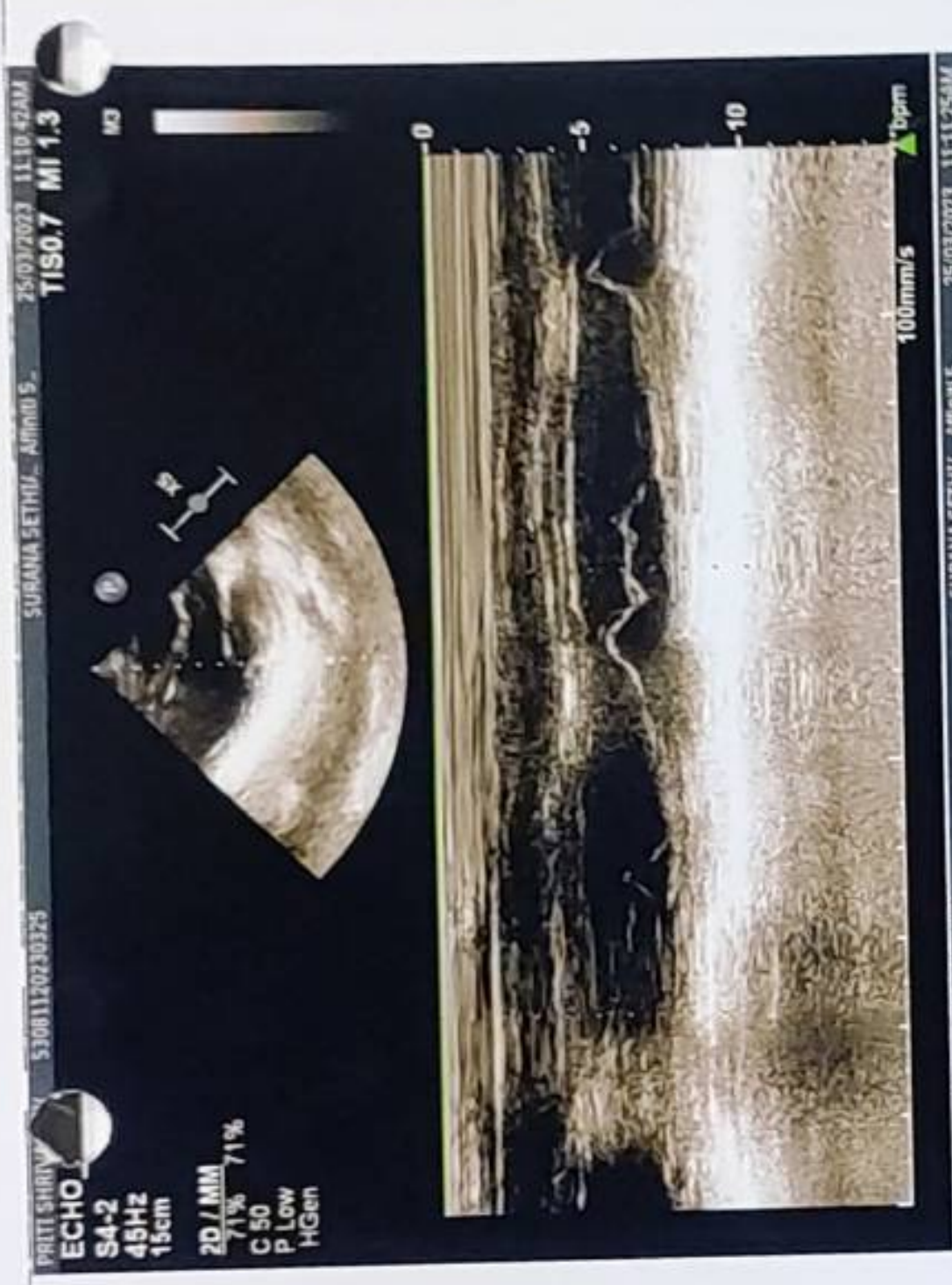
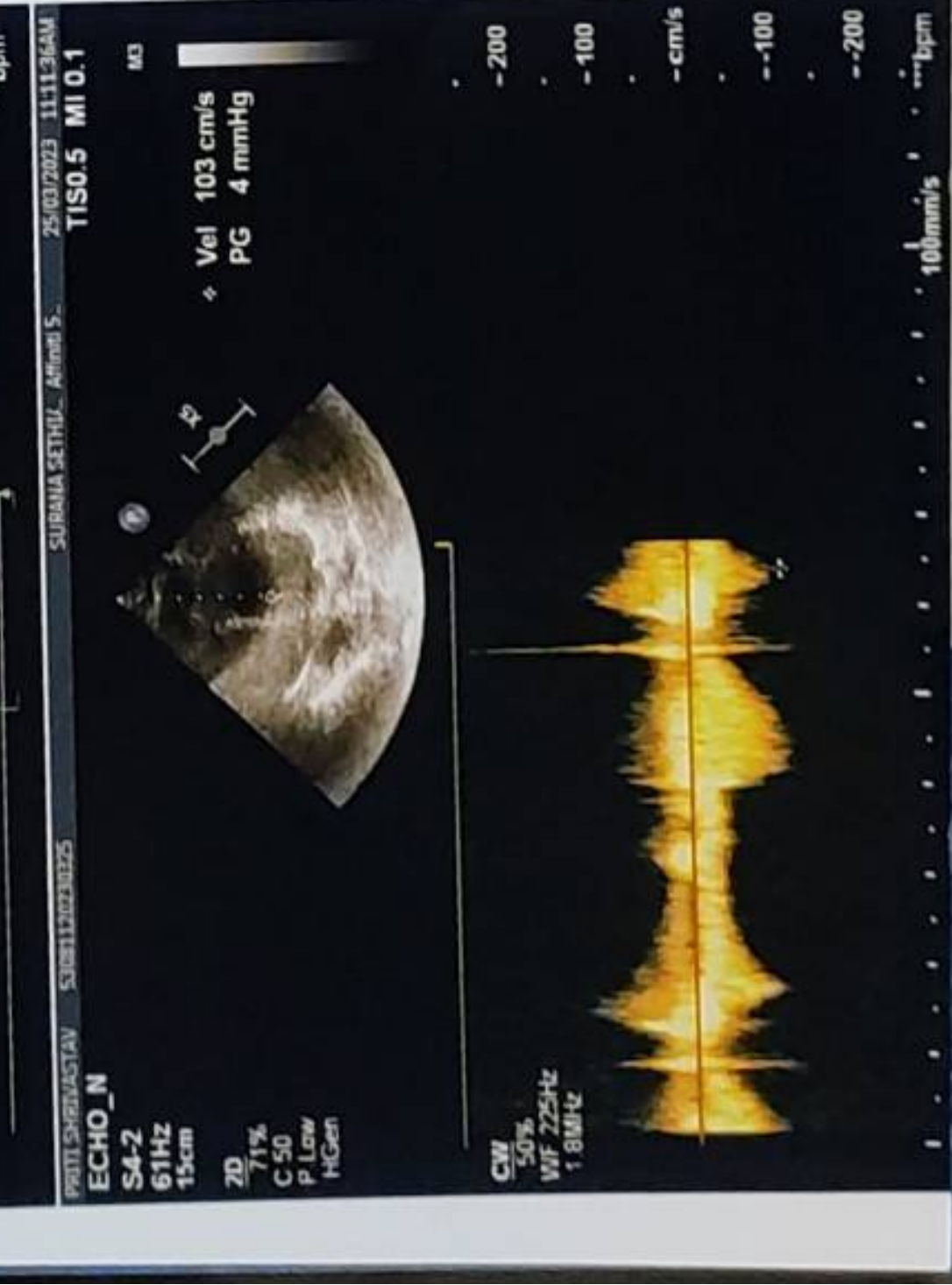



NABH PRE ACCREDITATION
ENTRY LEVEL HOSPITAL
PEH-2018-0537



**SURANA SETHIA HOSPITAL
AND RESEARCH CENTRE
CHARITABLE**

Chembur | Malad | Bhiwandi | Navi Mumbai

NAME	: MRS. PRITI SHRIVASTAV	SEX	: FEMALE
AGE	: 31 YRS	DATE	: 25/03/2023
REF BY	: C/O. MEDIWHEEL		

X-RAY CHEST PA VIEW

Protocol :

Computerised radiography of chest PA reveals:

Observation:

- Lung fields appear clear.
- Cardiac silhouette is within normal limits.
- Bilateral costophrenic angles are clear.
- Visualised bones are unremarkable.

Impression:

- No significant abnormality detected.

DR. KETAN KALASKAR
M.D.
Consultant Radiologist
RG

A Social Venture of

SURANA CHARITABLE TRUST

Regd. No. E 15635 With Charity Commissioner Mumbai

Income Exemption No. DIT (E) / MC / 80G / 524 / 2009 - 10. 12-A Registration No. TR/31324.

Sumannagar, Sion Trombay Road, Chembur, Mumbai - 400071 **Tel. : 022-3378 3378**

Email: info@suranasethiahospital.in Web. : www.suranasethiahospital.com

QRS 74 ms
QT/QTcBaz 400 / 406 ms

Normal sinus rhythm
Normal ECG

PR 136 ms
P 86 ms

Handwritten:
Mrs - Priti Srivastava
Age - 31 yrs
BP - 100 / 70 mmHg
P - 64/min

RR/PP 966 / 967 ms
P/QRS/T 19 / 73 / 35 degrees

