



To,

The Coordinator,
Mediwheel (Arcofemi Healthcare Limited)
Helpline number: 011- 41195959

Dear Sir / Madam,

Sub: Annual Health Checkup for the employees of Bank of Baroda

This is to inform you that the following spouse of our employee wishes to avail the facility of Cashless Annual Health Checkup provided by you in terms of our agreement.

PARTICULARS OF HEALTH CHECK UP BENEFICIARY	
NAME	NOOR SABA
DATE OF BIRTH	21-07-1992
PROPOSED DATE OF HEALTH CHECKUP FOR EMPLOYEE SPOUSE	13-02-2023
BOOKING REFERENCE NO.	22M199320100041640S
SPOUSE DETAILS	
EMPLOYEE NAME	MR. AHMAD NADIM
EMPLOYEE EC NO.	199320
EMPLOYEE DESIGNATION	SINGLE WINDOW OPERATOR A
EMPLOYEE PLACE OF WORK	SULTANPUR,PAYAGIPUR
EMPLOYEE BIRTHDATE	24-12-1989

This letter of approval / recommendation is valid if submitted along with copy of the Bank of Baroda employee id card. This approval is valid from **10-02-2023** till **31-03-2023**. The list of medical tests to be conducted is provided in the annexure to this letter. Please note that the said health checkup is a **cashless facility** as per our tie up arrangement. We request you to attend to the health checkup requirement of our employee's spouse and accord your top priority and best resources in this regard. The EC Number and the booking reference number as given in the above table shall be mentioned in the invoice, invariably.

We solicit your co-operation in this regard.

Yours faithfully,

Sd/-

Chief General Manager
HRM Department
Bank of Baroda

(Note: This is a computer generated letter. No Signature required. For any clarification, please contact Mediwheel (Arcofemi Healthcare Limited))

Dr. Pawan Kumar Singh
M.B.B.S., DNE (Medicine)
UPMCI-61330
Director & Consultant Physician
JPK Clinic & Diagnostics
(A Unit of JPK Hospitals & Trauma Centre Pvt. Ltd.)



भारत सरकार
Government of India



नूरसबा
Noorsaba
जन्म तिथि / DOB : 21/07/1992
महिला / Female



नूरसबा

7788 7435 9340

आधार - आम आदमी का अधिकार

Dr. Pawan Kumar Singh
M.B.B.S (Medicine)
JPM 1330
Physician
& Consultant
Clinic & Diagnostics
Centre Pvt. Ltd.
A Unit of JPK Hospitals & Trauma Centre Pvt. Ltd.

नूरसबा

MRS NOOR SABD

13.02.2023 10:26:03
JPK CLINIC AND DIAGNOSTICS
NORMAL COMPOUND SUPER MARKET
SULTANPUR

ACEW CE

Location:
Room:
Order Number:
Indication:
Medication 1:
Medication 2:
Medication 3:

66 bpm
--/-- mmHg

QRS : 78 ms
QT / QTcBaz : 366 / 383 ms
PR : 124 ms
P : 76 ms
RR / PP : 912 / 909 ms
P / QRS / T : 29 / 34 / 21 degrees

Normal sinus rhythm
Normal ECG

Technician:
Ordering Ph: DR. J.P. SINGH
Referring Ph:
Attending Ph:

नूर सबा

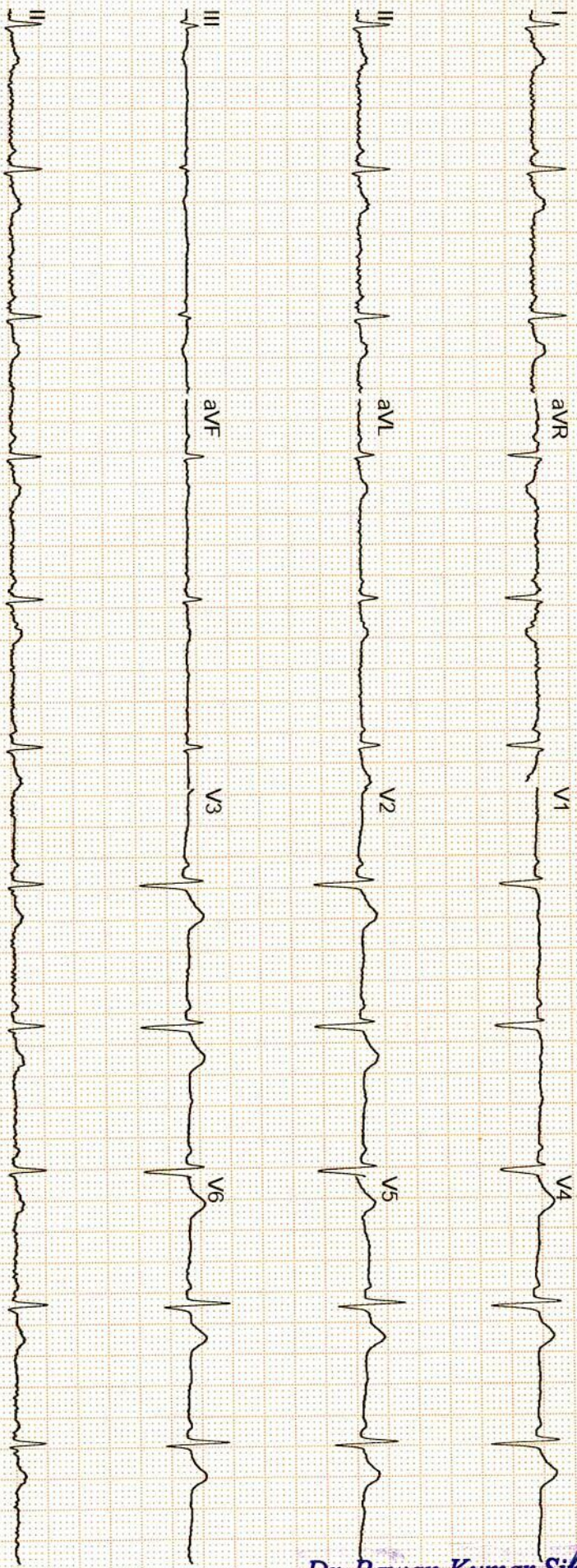

Dr. Pawan Kumar Singh
M.B.B.S., DNB (Medicine)
UPMCI-61330
Director & Consultant Physician
JPK Clinic & Diagnostics
Unit of JPK Hospitals & Trauma Centre Pvt. Ltd.

GE MAC2000 1.1 12SL™ V241

25 mm/s 10 mm/mV

ADS 0.56-20 Hz 50 Hz 4X2.5X3_25_R1

Unconfirmed

1/1

JPK CLINIC & DIAGNOSTICS

(A unit of JPK Hospitals & Trauma Center Pvt. Ltd.)

An ISO 9001:2015 Certified Center

Super Market, Sultanpur -228 001 (U.P.)

Ph. : 05362-241192, 9196008963

www.jpkhospitals.com



An ISO 9001:2015 Certified Center

Name: **MRS NOOR SABA**

Age: **30**

Sex: **Female**

Date: **13/02/2023**

Height: **156.0 cm**

Weight: **77.0 kg**

ID: **13015**

BP:

SMOKING/ALCOHOL

Ref. By.

2D & COLOR DOPPLER ECHOCARDIOGRAPHY REPORT

2D & M-MODE MEASUREMENTS

Ao Diam	2.5 cm	IVSd	1.1 cm	IVSs	1.3 cm
LA Diam	2.7 cm	LVIDd	4.2 cm	LVIDs	2.7 cm
		LVPWd	1.0 cm	LVPWs	1.5 cm
EF(Teich)	66 %				
SV(Teich)	52 ml	EDV(Teich)	79 ml	ESV(Teich)	26 ml

DOPPLER MEASUREMENTS

MV E Vel	1.08 m/s	AV Vmax	1.33 m/s
MV DecT	120 ms	AV maxPG	7.10 mmHg
MV Dec Slope	9.0 m/s ²		
MV A Vel	0.69 m/s		
MV E/A Ratio	1.56		
E'	0.13 m/s		
E/E'	8.50		
TR Vmax	0.98 m/s		
TR maxPG	3.82 mmHg		
PV Vmax	1.26 m/s		
PV maxPG	6.31 mmHg		

SUMMARY OF FINDINGS & ECHOCARDIOGRAPHY DIAGNOSIS

- > NORMAL LV SYSTOLIC FUNCTION, LVEF 66%, NO RWMA.
- > NO SIGNIFICANT VALVULAR REGURGITATION.
- > LV DIASTOLIC DYSFUNCTION GRADE I
- > NO PE/ CLOT/ VEGETATIONS.

DR. PAWAN KUMAR SINGH

MBBS, DNB (MEDICINE)

Dr. Pawan Kumar Singh

M.B.B.S., DNB (Medicine)

UPMCI-61330

Director & Consultant Physician

JPK Clinic & Diagnostics

(A Unit of JPK Hospitals & Trauma Centre Pvt. Ltd.)

Facilities Available

- ECG
- PFT
- Endoscopy
- Hematology
- Biochemistry
- Microbiology
- FNAC
- Histopathology
- Sample Collection from Home & Online Delivery of Reports
- ABP
- TMT
- Echocardiography
- Ultrasound



राज डायग्नोस्टिक एण्ड मेडीकेयर

डिजिटल एक्सरे, पैथॉलाजी, अल्ट्रासाउण्ड

ठाकुर प्रसाद काम्प्लेक्स, निकट NY माल, गल्ला मण्डी मोड़, जिला अस्पताल रोड-सुलतानपुर

Report No : 15,652

Patient Name : Smt. NOORSABA

Age (Y-M-D) : 0 - 0 - 0

Sex : Female

Referred By : DHS



Bill No. / Day Sr.: 13-Feb-23 12

Receiving Date : 13-Feb-23 12

Reporting Date :

ULTRASONOGRAPHIC STUDY OF WHOLE ABDOMEN FEMALE.

LIVER	: Liver is normal in size and echogenicity. No focal Or diffuse mass lesion seen. No IHBD dilatation seen
GALL BLADDER	: H/O CHOLEYCYSTECTOMY
PV & CBD	: Portal vein and CBD are normal in their course and calibre
PANCREAS	: Pancreas is normal in size, contour and echotexture.
SPLEEN	: Spleen is normal in and echogenicity. No mass lesion seen.
KIDNEYS	: Both kidneys are normal in size, contour and echopattern. Cortico medullary differentiation is normally preserved. No calculus or mass lesion is seen. No hydronephrosis is seen.
URINARY BLADDER	: Urinary Bladder is normal in wall thickness with evidence Of anechoic lumen. No calculi or mass lesion seen
UTERUS	: Uterus is bulky in size 98.0 x 42.0 x 47.0 mm and Morphology. Endometrium thickness is Normal.~ No obvious space occupying lesion noted
CERVIX	: Cervix is normal in size.
OVARY & ADN.	: Both ovaries are normal in size and shape.~ No obvious mass lesion seen
P.O.D	: No fluid collection cul-de-sac
BOWEL	: Gaseous bowel loops. No ascitis or fluid collection seen in abdominal cavity. No obvious lymphadenopathy noted.
IMPRESSION	: BULKY UTERUS

Dr. Pawan Kumar Singh
M.B.B.S., DNB (Medicine)
UPMCI-61330
Director & Consultant Physician
JPK Clinic & Diagnostics
(A Unit of JPK Hospitals & Trauma Centre Pvt. Ltd.)

Dr. Amit Kumar
M.B.B.S. MS
Reg.No.-29176
Dr. Amit Kumar
(Sonologist.)



Timings : 8.30 AM to 7.30 PM, Sunday, 9.00 AM to 2.00 PM.

This is Profession opinion clinicians are requested to correlate pathological finding with clinical feature.
If there is any doubt please repeat test free of cost.

{ NOT FOR MEDICO LEGAL PURPOSE }



सर्वे सन्तु निरामया

राज डायग्नोस्टिक एण्ड मेडीकेयर

डिजिटल एक्सरे, पैथॉलाजी, अल्ट्रासाउण्ड

ठाकुर प्रसाद काम्प्लेक्स, निकट NY माल, गल्ला मण्डी मोड़, जिला अस्पताल रोड-सुलतानपुर

Report No : 15,667
 Patient Name : Smt. NOORSABA
 Age (Y-M-D) : 0 - 0 - 0
 Sex : Female
 Referred By : DHS



Bill No. / Day Sr.-: 2/13/2023 12
 Receiving Date : 2/13/2023 12
 Reporting Date :

X-RAY CHEST P.A.

TRACHEA- : Trachea is central,
 CARDIAC SHADOW- : The cardiac size and silhouette is normal.
 ANGLES- : Both costophrenic angles are clear.
 PARRENCHYMA- : Both lung fields are clear & have normal volume bronchovascular pattern.
 C / T RATIO- : Normal
 MEDIASTINUM- : no mediastinal shift is seen.
 DOME OF DIAPHRAGM- : Both domes of the diaphragm are normal in position, outline & curvature.
 IMPRESSION- : NORMAL FINDING

सर्वे सन्तु निरामया

Dr. Pawan Kumar Singh
 M.B.B.S., DNB (Medicine)
 UPMCI-61330
 Director & Consultant Physician
 JPK Clinic & Diagnostics
 (A Unit of JPK Hospitals & Trauma Centre Pvt. Ltd.)

Dr. Amit Kumar
 M.B.B.S. MB
 Reg.No.-29176

Dr. Amit Kumar
 (Sonologist.)



Timings : 8.30 AM to 7.30 PM, Sunday, 9.00 AM to 2.00 PM.

This is Profession opinion clinicians are requested to correlate pathological finding with clinical feature.

If there is any doubt please repeat test free of cost.

{ NOT FOR MEDICO LEGAL PURPOSE }

JPK CLINIC & DIAGNOSTICS

(A unit of JPK Hospitals & Trauma Center Pvt. Ltd.)

An ISO 9001:2015 Certified Center

Super Market, Sultanpur -228 001 (U.P.)

Ph.: 05362-241192, 9196008963

www.jpkhospitals.com



Patient ID : 043479
 Name : Mrs. NOOR SABA
 Age/Gender : 30Y/F
 Date/Time : 13-02-2023/15:30
 Referred By : SELF

INVESTIGATION	RESULT	REFERENCE RANGE
BIO-CHEMISTRY		
Liver Function Test (LFT)		
LRN-006655		
Bilirubin Total	0.36 mg/dL	10.0 - 14.0 mg/dL 3-5 Days (Premature) 4.0 - 8.0 mg/dL 3-5 Days (Full Term) 0.0 - 1.0 mg/dL (Adult)
Bilirubin Direct	0.10 mg/dL	0.0 - 0.2 mg/dL
Bilirubin Indirect	0.26 mg/dL	0.0 - 0.8 mg/dL
SGOT	28.6 U/L	upto 40 U/L (Males) upto 32 U/L (Females)
SGPT	24.7 U/L	upto 41 U/L (Males) upto 33 U/L (Females)
Alkaline Phosphatase	80.6 U/L	UPTO 125 U/L
Total Protein	6.74 g/dL	6.0 - 8.0 g/dL
Albumin	4.36 g/dL	3.5 - 5.2 g/dL
Globulin	2.38 g/dL	1.5 - 3.0 g/dL
A/G	2.8	1 - 2
Sample Collection Time 13 Feb 2023 / 15:43 Result Approval Time 14 Feb 2023 / 16:52		
LRN-006654		
Post Prandial Blood Glucose		
Post Prandial Blood Glucose	130.0 mg/dL	90 - 140 mg/dL
Sample Collection Time 13 Feb 2023 / 15:43 Result Approval Time 14 Feb 2023 / 16:52		
LRN-006654		
Uric Acid		
Uric Acid	4.8 mg/dL	
Sample Collection Time 13 Feb 2023 / 15:43 Result Approval Time 13 Feb 2023 / 16:05		
LRN-006655		
Blood Urea Nitrogen (BUN)		
Blood Urea Nitrogen (BUN)	10.0 mg/dL	5-18 mg/dL Infant/Child 6-20 mg/dL Adult 8-23 mg/dL Adult >60Yr

Rakesh

Rakesh Sharma
Lab Technician

Dr. Pawan Kumar Singh

M.B.B.S., DNB (Medicine)
UPMCI-61330

Director & Consultant Physician
JPK Clinic & Diagnostics

(A Unit of JPK Hospitals & Trauma Centre Pvt. Ltd.)

Dr. SHIWANI

MBBS, DCP, DNB

Consultant Pathologist

JPK Clinic & Diagnostics

(A Unit of JPK Hospitals & Trauma Center Pvt. Ltd.)

This is an Electronically Generated Report. This report is based on the specimen's received. The report may need to be correlated clinically as laboratory investigations are dependent on multiple variables. These results should not be reproduced in part

Facilities Available

- ECG
- PFT
- Endoscopy
- Hematology
- Biochemistry
- Microbiology
- FNAC
- Histopathology
- Sample Collection from Home & Online Delivery of Reports
- ABP
- TMT
- Echocardiography
- Ultrasound

JPK CLINIC & DIAGNOSTICS

(A unit of JPK Hospitals & Trauma Center Pvt. Ltd.)

An ISO 9001:2015 Certified Center

Super Market, Sultanpur -228 001 (U.P.)

Ph. : 05362-241192, 9198008963

www.jpkhospitals.com



Patient ID : 043479
 Name : Mrs. NOOR SABA
 Age/Gender : 30Y/F
 Date/Time : 13-02-2023/15:30
 Referred By : SELF

INVESTIGATION	RESULT	REFERENCE RANGE
---------------	--------	-----------------

Sample Collection Time 13 Feb 2023 / 15:43
 Result Approval Time 14 Feb 2023 / 16:52

LRN-006654	Gamma Glutamyl transferase (GGT)	
GGT	23.0 U/L	5-36 U/L (Female) 8-61 U/L (Male)

Sample Collection Time 13 Feb 2023 / 15:43
 Result Approval Time 13 Feb 2023 / 16:05

LRN-006655	Lipid Profile	
Total Cholesterol	134.5 mg/dl	Desirable < 200 mg/dL Borderline 200-239 mg/dL High > 240 mg/dL
Triglycerides	114.1 mg/dL	Normal < 150 mg/dL Borderline High 150-199 mg/dL High 200-499 mg/dL Very high > 500 mg/dL
HDL	56.2 mg/dL	Low < 40 mg/dL Normal 40 -60 mg/dL High > 60 mg/dL
LDL	84.7 mg/dL	Optimal <100 mg/dL Near Optimal 100-129 mg/dL Borderline high 130-159 mg/dL High 160-189 mg/dL Very high >190 mg/dL
VLDL	22.8 mg/dL	15-30 mg/dL Desirable < 20 mg/dL Borderline High 21-39 mg/dL High > 40 mg/dL
TC/HDL Ratio	2.3	(Less than 5.0)
LDL/HDL	1.5	UPTO 3.5

Sample Collection Time 13 Feb 2023 / 15:43
 Result Approval Time 14 Feb 2023 / 16:52

LRN-006654	Fasting blood sugar	
------------	----------------------------	--

 Rakesh Sharma Lab Technician	 Dr. Pawan Kumar Singh M.B.B.S., DNB (Medicine) UPMCI-61330 Director & Consultant Physician JPK Clinic & Diagnostics (A Unit of JPK Hospitals & Trauma Centre Pvt. Ltd.)	 Dr. SHIWANGI MBBS, CP (DNB) Consultant Pathologist JPK Clinic & Diagnostics (A Unit of JPK Hospitals & Trauma Centre Pvt. Ltd.)
--	--	---

This is an Electronically Generated Report. This report is based on the specimen's received. The report may need to be correlated clinically as laboratory investigations are dependent on multiple variables. These results should not be reproduced in part

Facilities Available

ECG PFT Endoscopy Hematology Biochemistry Microbiology FNAC Histopathology
 Sample Collection from Home & Online Delivery of Reports ABP TMT Echocardiography Ultrasound

JPK CLINIC & DIAGNOSTICS

(A unit of JPK Hospitals & Trauma Center Pvt. Ltd.)

An ISO 9001:2015 Certified Center

Super Market, Sultanpur -228 001 (U.P.)

Ph. : 05362-241192, 9196008963

www.jpkhospitals.com



An ISO 9001:2015 Certified Center

Patient ID : 043479
 Name : Mrs. NOOR SABA
 Age/Gender : 30Y/F
 Date/Time : 13-02-2023/15:30
 Referred By : SELF

INVESTIGATION	RESULT	REFERENCE RANGE
Fasting Blood Sugar	92.0 mg/dL	70-110 mg/dl
Sample Collection Time 13 Feb 2023 / 15:43 Result Approval Time 14 Feb 2023 / 16:52		
LRN-006656	HbA1C	
Glycosylated Haemoglobin	4.2 %	4-6% - NON-DIABETIC 6-7% - GOOD CONTROL 7-8% - FAIR CONTROL >8% - ACTION SUGGESTED
Sample Collection Time 13 Feb 2023 / 15:43 Result Approval Time 14 Feb 2023 / 16:52		
LRN-006654	Serum Creatinine	
Serum Creatinine	0.7 mg/dL	Male 0.9-1.3 mg/dL Female 0.6-1.1 mg/dL
Sample Collection Time 13 Feb 2023 / 15:43 Result Approval Time 14 Feb 2023 / 16:52		

Rakesh
 Rakesh Sharma
 Lab Technician

Dr. Pawan Kumar Singh
 M.B.B.S., DNB (Medicine)
 UPMCI-61330
 Director & Consultant Physician
 JPK Clinic & Diagnostics
 JPK Hospitals & Trauma Centre Pvt. Ltd.)

Dr. SHAWANGI
 M.B.B.S., DCR (DNB)
 Consultant Pathologist
 JPK Clinic & Diagnostics
 (A Unit of JPK Hospitals & Trauma Center Pvt. Ltd.)

This is an Electronically Generated Report. This report is based on the specimens received. The report may need to be correlated clinically as laboratory investigations are dependent on multiple variables. These results should not be reproduced in part

- Facilities Available
- ECG
 - PFT
 - Endoscopy
 - Hematology
 - Biochemistry
 - Microbiology
 - FNAC
 - Histopathology
 - Sample Collection from Home & Online Delivery of Reports
 - ABP
 - TMI
 - Echocardiography
 - Ultrasound

JPK CLINIC & DIAGNOSTICS

(A unit of JPK Hospitals & Trauma Center Pvt. Ltd.)

An ISO 9001:2015 Certified Center

Super Market, Sultanpur -228 001 (U.P.)

Ph. : 05362-241192, 9196008963

www.jpkhospitals.com



Patient ID : 043479
 Name : Mrs. NOOR SABA
 Age/Gender : 30Y/F
 Date/Time : 13-02-2023/15:30
 Referred By : SELF

INVESTIGATION	RESULT	REFERENCE RANGE
HAEMATOLOGY		
LRN-006652	Erythrocyte sedimentation Rate (ESR)	
Erythrocyte sedimentation Rate (ESR)	18 mm/hr	Male : 0 - 10 mm/hr Female : 0 - 20 mm/hr
Sample Collection Time 13 Feb 2023 / 15:43 Result Approval Time 14 Feb 2023 / 16:52		
Blood grouping and Rh typing		
LRN-006653	Blood Group	
Blood Group	B	
RH Typing	POSITIVE (+)	
Sample Collection Time 13 Feb 2023 / 15:43 Result Approval Time 14 Feb 2023 / 16:52		
Complete Blood Count		
LRN-006651	Haemoglobin	
Haemoglobin	11.7 g/dL	13-18g/dL (>15yr Adult Male) 12-15g/dL (>15yr Adult Female)
WBC Count	7010	4000-11,000/cumm
Differential Count		
Neutrophils	61 %	40-75 %
Lymphocytes	30 %	20-45 %
Eosinophils	03 %	01-08 %
Monocytes	06 %	02-10 %
Basophils	00 %	00-01 %
RBC Count	4.10 million/cumm	4.5-6.0 million/cumm (Male) 4.0-5.5 million/cumm (Female)
PCV	35.1 %	40-54 % (>15yr Adult Male) 34-48 % (>15yr Adult Female)
MCV	85.6 fl	75-95 fl
MCH	28.5 pg	26-32 pg
MCHC	33.3 %	30-35%
Platelet Count	125000 cells/cumm	150000 - 400000 cells/cumm
Mean Platelet Volume(MPV)	14.1 fL	7.5-11.5 fL
RDW-CV	14.4 %	11-16 %

Rakesh

Rakesh Sharma
Lab Technician

Dr. Pawan Kumar Singh
 M.B.B.S., DNB (Medicine)
 UPMCI-61330
 Director & Consultant Physician
 JPK Clinic & Diagnostics
 (A Unit of JPK Hospitals & Trauma Centre Pvt. Ltd.)

Dr. SHIWANGI

MBBS, DCP (DNB)
 Consultant Pathologist
 JPK Clinic & Diagnostics
 (A Unit of JPK Hospitals & Trauma Centre Pvt. Ltd.)

This is an Electronically Generated Report. This report is based on the specimen/s received. The report may need to be correlated clinically as laboratory investigations are dependent on multiple variables. These results should not be reproduced in part.

Facilities Available

ECG • PFT • Endoscopy • Hematology • Biochemistry • Microbiology • FNA • Histopathology
 Sample Collection from Home & Online Delivery of Reports • ABP • TMT • Echocardiography • Ultrasound

JPK CLINIC & DIAGNOSTICS

(A unit of JPK Hospitals & Trauma Center Pvt. Ltd.)

An ISO 9001:2015 Certified Center

Super Market, Sultanpur -228 001 (U.P.)

Ph. : 05362-241192, 9196008963

www.jpkhospitals.com



An ISO 9001:2015 Certified Center

Patient ID : 043479
Name : Mrs. NOOR SABA
Age/Gender : 30Y/F
Date/Time : 13-02-2023/15:30
Referred By : SELF

INVESTIGATION	RESULT	REFERENCE RANGE
---------------	--------	-----------------

RDW-SD	48.2 %	35-56 %
--------	--------	---------

Sample Collection Time 13 Feb 2023 / 15:43

Result Approval Time 14 Feb 2023 / 10:48

Rakesh

Rakesh Sharma
Lab Technician

Dr. Pawan Kumar Singh

M.B.B.S., DNB (Medicine)
UPMCI-61330

Consultant Physician
JPK Clinic & Diagnostics
(A Unit of JPK Hospitals & Trauma Centre Pvt. Ltd.)

Dr. SHIWANGI

M.B.B.S., DCR (DND)
Consultant Pathologist
JPK Clinic & Diagnostics
(A Unit of JPK Hospitals & Trauma Centre Pvt. Ltd.)

This is an Electronically Generated Report. This report is based on the specimen/s received. The report may need to be correlated clinically as laboratory investigations are dependent on multiple variables. These results should not be reproduced in part.

5 of 7

● ECG ● PFT ● Endoscopy ● Hematology ● Biochemistry ● Microbiology ● FNA ● Histopathology

● Sample Collection from Home & Online Delivery of Reports ● ABP ● TMI ● Echocardiography ● Ultrasound

JPK CLINIC & DIAGNOSTICS

(A unit of JPK Hospitals & Trauma Center Pvt. Ltd.)

An ISO 9001:2015 Certified Center

Super Market, Sultanpur -228 001 (U.P.)

Ph. : 05362-241192, 9196008963

www.jpkhospitals.com



Patient ID : 043479
Name : Mrs. NOOR SABA
Age/Gender : 30Y/F
Date/Time : 13-02-2023/15:30
Referred By : SELF

INVESTIGATION

RESULT

REFERENCE RANGE

LRN-006657

Clinical Pathology
URINE - ROUTINE/MICROSCOPY

PHYSICAL EXAMINATION

Quantity in ml : 20 ML
Urine Color : PALE YELLOW
Reaction : ACIDIC

CHEMICAL EXAMINATION

Leukocytes : NEGATIVE
Nitrite : NEGATIVE
Urobilinogen : NEGATIVE
pH : 6.0
Blood : NEGATIVE
Sp.Gravity : 1.020
Ketone : NEGATIVE
Bilirubin : NEGATIVE
Glucose : NEGATIVE
Protein : NEGATIVE

MICROSCOPIC EXAMINATION

Epithelial Cells : 1-2/HIGH POWER FIELD
RBC : NIL
Pus Cells : 2-3/HIGH POWER FIELD
Casts : NOT SEEN
Crystals : NOT SEEN

Sample Collection Time : 13 Feb 2023 / 15:43

Result Approval Time : 14 Feb 2023 / 16:52

Rakesh Sharma
Lab Technician

Dr. Pawan Kumar Singh
M.B.B.S., DNB (Medicine)
UPMCI-61330
Director & Consultant Physician
JPK Clinic & Diagnostics
(A Unit of JPK Hospitals & Trauma Centre Pvt. Ltd.)

Dr. SHIWANGI
MBBS, DCP (DNB)
Consultant Pathologist
JPK Clinic & Diagnostics
(A Unit of JPK Hospitals & Trauma Center Pvt. Ltd.)

This is an Electronically Generated Report. This report is based on the specimen/s received. The report may need to be correlated clinically as laboratory investigations are dependent on multiple variables. These results should not be reproduced in part

Facilities Available
• ECG • PFT • Endoscopy • Hematology • Biochemistry • Microbiology • FNA • Histopathology
• Sample Collection from Home & Online Delivery of Reports • ABP • TMI • Echocardiography • Ultrasound

JPK CLINIC & DIAGNOSTICS

(A unit of JPK Hospitals & Trauma Center Pvt. Ltd.)

An ISO 9001:2015 Certified Center

Super Market, Sultanpur -228 001 (U.P.)

Ph. : 05362-241192, 9196008963

www.jpkhospitals.com



An ISO 9001:2015 Certified Center

Patient ID : 043479
Name : Mrs. NOOR SABA
Age/Gender : 30Y/F
Date/Time : 13-02-2023/15:30
Referred By : SELF

INVESTIGATION	RESULT	REFERENCE RANGE
CHEMILUMINESCENCE IMMUNOASSAY		
Thyroid Function Test (T3, T4, TSH)		
LRN-006658		
T3	1.10 ng/mL	0.69-2.15
T4	86.4 ng/mL	52-127
TSH	3.22 μ IU/mL	21 weeks- 20 years: 0.7-6.4 μ IU/mL 21-54 years: 0.4 - 4.2 μ IU/mL 55- 87 years: 0.5 – 8.9 μ IU/mL Pregnancy: 1st Trimester: 0.24 – 2.99 μ IU/mL 2nd Trimester: 0.46 – 2.95 μ IU/mL 3rd Trimester: 0.43 – 2.78 μ IU/mL

Sample Collection Time 13 Feb 2023 / 15:43

Result Approval Time 14 Feb 2023 / 16:52

----- End of Report -----

Rakesh Sharma
Lab Technician

Dr. Pawan Kumar Singh
M.B.B.S., DNB (Medicine)
UPMCI-61330
Senior & Consultant Physician
JPK Clinic & Diagnostics
(A Unit of JPK Hospitals & Trauma Centre Pvt. Ltd.)

Dr. SHIWANGI
M.B.B.S., DCP (DNB)
Consultant Pathologist
JPK Clinic & Diagnostics
(A Unit of JPK Hospitals & Trauma Center Pvt. Ltd.)

This is an Electronically Generated Report. This report is based on the specimen/s received. The report may need to be correlated clinically as laboratory investigations are dependent of multiple variables. These results should not be reproduced in part

Facilities Available

● EZG ● PFT ● Endoscopy ● Hematology ● Biochemistry ● Microbiology ● FNAC ● Histopathology
● Sample Collection from Home & Online Delivery of Reports ● ABP ● TMT ● Echocardiography ● Ultrasound

Printed by Rakesh Sharma / 2023-02-14 / 16:55:11