



ALANA

REHABILITATION & DIAGNOSTIC CENTRE

Name : Mr. YELKAPELLI MAHESH
Patient No : 0303 Registered Date : 31-Mar-2022 12:06:38 PM
Age / Gender : 41 Y / Male Reported Date : 04-Apr-2022 09:38:24 AM
Bill No : 0284 Report Printed on : 04-Apr-2022 09:47:20 PM
Referred By : MEDI-WHEEL FULL BODY HEALTH CHECKUP



HEMATOLOGY

Test Description	RESULT	Reference Range
ESR (ERYTHROCYTE SEDIMENTATION RATE)		
ESR	33 Mm/hr	00 - 20
Method	Wintrobe	
COMPLETE BLOOD COUNT (CBC)		
Hemoglobin	12.5 g/dl	11 - 16
R.B.C. Count	5.1 mil/cu.mm	3.5 - 5.5
P.C.V	41.2 %	37 - 50
Total Leucocyte Count /cu.mm	9,400 cell's/cu.mm	4000 - 11000
M.C.V	79.8 fl	80 - 99
M.C.H	24.2 pg	26 - 32
M.C.H.C	30.3 g/dl	32 - 36
DIFFERENTIAL COUNT		
Neutrophils	73.1 %	40 - 70
Lymphocytes	21.1 %	20 - 40
Eosinophils	01.9 %	1 - 6
Monocytes	03.9 %	2 - 10
Basophils	00.0 %	00 - 01
Platelet count	2.13 /lakhs	1.5 - 4.5
BLOOD GROUP		
ABO Grouping	"AB"	
Rh Grouping	"Positive"	

Note: THIS REPORT IS NOT FOR MEDICOLEGAL PURPOSE

ALANA
REHABILITATION AND
DIAGNOSTIC CENTER
lab incharge
DWARAKANAGAR, ADILABAD.



Name : Mr. YELKAPELLI MAHESH
 Patient No : 0303 Registered Date : 31-Mar-2022 12:06:38 PM
 Age / Gender : 41 Y / Male Reported Date : 04-Apr-2022 09:38:24 AM
 Bill No : 0284 Report Printed on : 04-Apr-2022 09:49:40 PM
 Referred By : MEDI-WHEEL FULL BODY HEALTH CHECKUP



KFT

Test Description	RESULT	Reference Range
BLOOD UREA LEVEL (BUL)		
Method	Spectrophotometry	
Result	31 mg/dl	10 - 45
CREATININE		
Result	0.8 mg/dl	0.6 - 1.2
Method	Spectrophotometry	

BIOCHEMISTRY

Test Description	RESULT	Reference Range
BLOOD GLUCOSE FASTING (FBS)		
Result	80 mg/dl	60-110
Method	GOD POD	
Uric Acid		
Result	4.9 mg/dl	2.5 - 6.8
Method	Spectrophotometry	
BLOOD GLUCOSE - POST LUNCH (PLBS)		
GLUCOSE BLOOD GLUCOSE -POST PRANDIAL (POST LUNCH)	126 mg/dl	80-140 mg/dl
Method	GOD POD-Endpoint	

**** END OF REPORT ****

Note: THIS REPORT IS NOT FOR MEDICOLEGAL PURPOSE

ALANA
 REHABILITATION AND
 DIAGNOSTIC CENTRE
 DWARAKANAGAR, ADILABAD.

Address : Beside Dr. Sandeep Pawar Hospital, Near Old Petrol Pump, Corporation Bank Cellar,
 Dwarakanagar, ADILABAD - 504 001. Cell : 8686961430, 9550533883



ALANA

REHABILITATION & DIAGNOSTIC CENTRE

Name : Mr. YELKAPPELLI MAHESH
Patient No : 0303 Registered Date : 31-Mar-2022 12:06:38 PM
Age / Gender : 41 Y / Male Reported Date : 04-Apr-2022 09:38:24 AM
Bill No : 0284 Report Printed on : 04-Apr-2022 09:51:25 PM
Referred By : MEDI-WHEEL FULL BODY HEALTH CHECKUP



BIOCHEMISTRY

Test Description	RESULT	Reference Range
BLOOD UREA NITROGEN (BUN)		
Result	14.4 mg/dl	6 - 21
Method	Spectrophotometry	
LIPID PROFILE		
S.Cholesterol	249 mg/dl	Desirable: Less than 200 Borderline high : 200 - 239, Undesirable: Greater than 240
S.Triglycerides	105 mg/dl	Desirable: Less than 150 Borderline high : 150 - 199, High: 200 - 499, Very High: Greater than 500
S. HDL	38 mg/dl	Undesirable: Less than 40 Borderline: 40 - 59, Desirable: Greater than 60
S. LDL	190.00 mg/dl	Desirable: Less than 130 Borderline: 130-159, Undesirable: Greater than 160
S. VLDL	21.00 mg/dl	5-51
LDLC/HDLC Ratio	5.00	0 - 3.6
S.Cholesterol/HDLC Ratio	6.55	0-5.0

**** END OF REPORT ****

Note: THIS REPORT IS NOT FOR MEDICOLEGAL PURPOSE

ALANA
REHABILITATION AND
DIAGNOSTIC CENTRE
lab Incharge
DWARAKA NAGAR, ADILABAD.

Address : Beside Dr. Sandeep Pawar Hospital, Near Old Petrol Pump, Corporation Bank Cellar,
Dwarakanagar, ADILABAD - 504 001. Cell : 8686961430, 9550533883



ALANA

REHABILITATION & DIAGNOSTIC CENTRE

Name : Mr. YELKAPELLI MAHESH
Patient No : 0303 Registered Date : 31-Mar-2022 12:06:38 PM
Age / Gender : 41 Y / Male Reported Date : 04-Apr-2022 09:38:24 AM
Bill No : 0284 Report Printed on : 04-Apr-2022 09:53:26 PM
Referred By : MEDI-WHEEL FULL BODY HEALTH CHECKUP



BIOCHEMISTRY

Test Description	RESULT	Reference Range
GLYCOSYLATED HAEMOGLOBIN (GHB / HBA1c)		
HbA1C	5.1 %	3.0 - 6.0 : Non Diabetic, 6.0 - 9.0 : Good Control, More Than 9.0 : Poor Control
Mean Blood Glucose	99.62 mg/dl	
Method	Nycocard	

Note

Glycosylated hemoglobin(hemoglobin A1c,HbA1c,A1C,or Hb1c, sometimes also HbA1c) is a form of hemoglobin used primary to identify the average plasma glucose concentration over prolonged periods of time. It is formed in a non-enzymatic pathway by hemoglobin's normal exposure to high plasma levels of glucose. Glycation of hemoglobin has been associated with cardiovascular disease, nephropathy and retinopathy in diabetes mellitus. Monitoring the Hb1C in type-1 diabetic patients may improve treatment. HbA1c is a weighted average of blood glucose levels during the preceding 120 days, which is the average life span of red blood cells. A large change in mean blood glucose can increase HbA1c levels within 1-2 weeks. Sudden changes in HbA1c may occur because recent changes in blood glucose levels contribute relatively more to the final HbA1c levels than earlier' events. For instance, mean blood glucose levels in the 30 days immediately preceding blood sampling contribute 50% to the HbA1c level, whereas glucose levels in the preceding 90-120 day period contribute only 10%. Thus, it does not make 120 days to detect a clinically meaningful change in HbA1c following a significant change in mean plasma glucose level.

**** END OF REPORT ****

Note: THIS REPORT IS NOT FOR MEDICOLEGAL PURPOSE

ALANA
REHABILITATION AND
DIAGNOSTIC CENTRE
lab Incharge
DWARAKA NAGAR, ADILABAD.

Address : Beside Dr. Sandeep Pawar Hospital, Near Old Petrol Pump, Corporation Bank Cellar,
Dwarakanagar, ADILABAD - 504 001. Cell : 8686961430, 9550533883



ALANA

REHABILITATION & DIAGNOSTIC CENTRE

Name : Mr. YELKAPPELLI MAHESH
Patient No : 0303 Registered Date : 31-Mar-2022 12:06:38 PM
Age / Gender : 41 Y / Male Reported Date : 04-Apr-2022 09:38:24 AM
Bill No : 0284 Report Printed on : 04-Apr-2022 09:49:57 PM
Referred By : MEDI-WHEEL FULL BODY HEALTH CHECKUP



BIOCHEMISTRY

Test Description	RESULT	Reference Range
LIVER FUNCTION TEST (LFT)		
Total Bilirubin	0.6 mg/dl	0 - 1.0
Direct Bilirubin	0.2 mg/dl	Upto 0.3
Indirect Bilirubin	0.40 mg/dl	0.2-1.0
Alkaline Phosphatase	153 IU/L	UPTO 280
SGPT (Alanine Amino Transferase - ALT)	26 U/L	UPTO 40
SGOT (Aspartate Amino Transferase - AST)	22 U/L	UPTO 40
Total Proteins	6.9 g/dl	6.4 - 8.3
Albumin	4.1 g/dl	3.4 - 5.4
Globulin	2.80 g/dl	2.5 - 3.8
Alb/Glo Ratio	1.46	

HEMATOLOGY

Test Description	RESULT	Reference Range
GAMMA GLUTAMYL TRANSPEPTIDASE(GGT)		
S.Gamma GT	42 U/L	0-55

**** END OF REPORT ****

Note: THIS REPORT IS NOT FOR MEDICOLEGAL PURPOSE

ALANA
REHABILITATION AND
DIAGNOSTIC CENTRE
lab Incharge
DWARAKANAGAR, ADILABAD.

Address : Beside Dr. Sandeep Pawar Hospital, Near Old Petrol Pump, Corporation Bank Cellar,
Dwarakanagar, ADILABAD - 504 001. Cell : 8686961430, 9550533883



ALANA

REHABILITATION & DIAGNOSTIC CENTRE

Name : Mr. YELKAPELLI MAHESH
Patient No : 0303 Registered Date : 31-Mar-2022 12:06:38 PM
Age / Gender : 41 Y / Male Reported Date : 04-Apr-2022 09:38:24 AM
Bill No : 0284 Report Printed on : 04-Apr-2022 09:53:26 PM
Referred By : MEDI-WHEEL FULL BODY HEALTH CHECKUP



ROUTINE (PATHOLOGY)

Test Description	RESULT	Reference Range
THYROID FUNCTION TEST (TFT)		
Triiodothyronine (T3)	112.63 ng/ml	0 - 1 Month: 0.6 - 1.8 1-24 Months: 0.9 - 2.0 2-10 Yrs: 1.5 - 2.4 11 - 14 Yrs: 1.4 - 2.2 15 - 17 Yrs: 1.4 -2.1 18 Yrs & above: 0.87 - 1.78
Thyroxine (T4)	9.87 µg/dl	4.87 - 11.7
TSH (Thyroid Stimulating Hormone)	5.88 µIU/ml	1 - 3 Days: Less than 13.3 1-4 Weeks: 0.6 - 10.0 1 Month - 5 Yrs: 0.46 - 8.10 6-18 Yrs: 0.37 - 6.00 More than 18 Yrs: 0.34 - 5.60
Method	CLEA, Beckman Coulters Access 2, Immunoassay System	

**** END OF REPORT ****

Note: THIS REPORT IS NOT FOR MEDICOLEGAL PURPOSE

ALANA
REHABILITATION AND
DIAGNOSTIC CENTRE
lab Incharge
DWARAKANAGAR, ADILABAD.



ALANA

REHABILITATION & DIAGNOSTIC CENTRE

Name : Mr. YELKAPELLI MAHESH
Patient No : 0303 Registered Date : 31-Mar-2022 12:06:38 PM
Age / Gender : 41 Y / Male Reported Date : 04-Apr-2022 09:38:24 AM
Bill No : 0284 Report Printed on : 04-Apr-2022 09:53:26 PM
Referred By : MEDI-WHEEL FULL BODY HEALTH CHECKUP



CLINICAL PATHOLOGY

Test Description	RESULT	Reference Range
URINE ROUTINE EXAMINATION REPORT (CUE)		
PHYSICAL EXAMINATION		
Colour	Pale Yellow	
Volume	10	ml
Appearance	Clear	
Specific Gravity	1.020	1.010 - 1.030
Reaction (PH)	6.5	4.8 - 7.6
CHEMICAL EXAMINATION		
Protein	NIL	Absent
Glucose	NIL	Absent
Ketones	Absent	Absent
Bile Salts & Bile Pigments	Absent	Absent
MICROSCOPIC EXAMINATION		
Pus Cells	2-4	/hpf
Epithelial Cells	1-2	/hpf
Crystals	Absent	

**** END OF REPORT ****

Note: THIS REPORT IS NOT FOR MEDICOLEGAL PURPOSE

ALANA
REHABILITATION AND
DIAGNOSTIC CENTER
DWARAKANAGAR, ADILABAD.
lab Incharge

Address : Beside Dr. Sandeep Pawar Hospital, Near Old Petrol Pump, Corporation Bank Cellar,
Dwarakanagar, ADILABAD - 504 001. Cell : 8686961430, 9550533883



Name : Mr. YELKAPELLI MAHESH
 Patient No : 0303 Registered Date : 31-Mar-2022 12:06:38 PM
 Age / Gender : 41 Y / Male Reported Date : 04-Apr-2022 09:38:24 AM
 Bill No : 0284 Report Printed on : 04-Apr-2022 09:55:54 PM
 Referred By : MEDI-WHEEL FULL BODY HEALTH CHECKUP



HEMATOLOGY

Test Description	RESULT	Reference Range
STOOL ANALYSIS REPORT		
PHYSICAL EXAMINATION		
CHEMICAL EXAMINATION		
MICROSCOPIC EXAMINATION		
Others	Not - Received Sample	

**** END OF REPORT ****

Note: THIS REPORT IS NOT FOR MEDICOLEGAL PURPOSE

ALANA
 REHABILITATION AND
 DIAGNOSTIC CENTRE
 DWARAKANAGAR, ADILABAD.
 lab Incharge

Address : Beside Dr. Sandeep Pawar Hospital, Near Old Petrol Pump, Corporation Bank Cellar,
 Dwarakanagar, ADILABAD - 504 001. Cell : 8686961430, 9550533883



Lakshmi Diagnostics

Your Health is Our Priority...

Patient Name : **MR. YELKAPELLI MAHESH**

Referral : ALANA DIAGNOSTICS

Report Date : Mar 31, 2022, 11:35 a.m.

Age : 41 years (Male)

Reg. ID : I - 15580

ULTRASOUND WHOLE ABDOMEN

LIVER: Normal in size (14.1 cms) and echotexture with smooth contours. No focal lesions. Intrahepatic biliary and vascular radicles are normal. CBD and portal vein are normal.

GALL BLADDER: Well distended. No evidence of calculi / wall thickening.

SPLEEN: Normal in size (10.8 cms) and echopattern.

PANCREAS: Normal in size and outlines. Parenchymal texture normal. No ductal dilatation. No calcifications / calculi

AORTA & IVC: Normal in calibre. No pre / para aortic lymphadenopathy.

RIGHT KIDNEY : Measures 9.8 x 4.4 cms. Normal in size, with smooth contours. Parenchymal texture normal. No calculi. No hydronephrosis. Cortico medullary differentiation well maintained.

LEFT KIDNEY : Measures 11 x 5 cms. Normal in size, with smooth contours. Parenchymal texture normal. No calculi. No hydronephrosis. Cortico medullary differentiation well maintained.

URINARY BLADDER: Well distended. No evidence of wall thickening / calculi.

PROSTATE: Normal in size and echotexture.
Prostate volume - 13 cc

No free fluid in the abdomen.

IMPRESSION:

*** NO ABNORMALITY DETECTED.**

Dr. Javaji Sai Krishna
MBBS, DNB, Radiology
Regd No. 08773

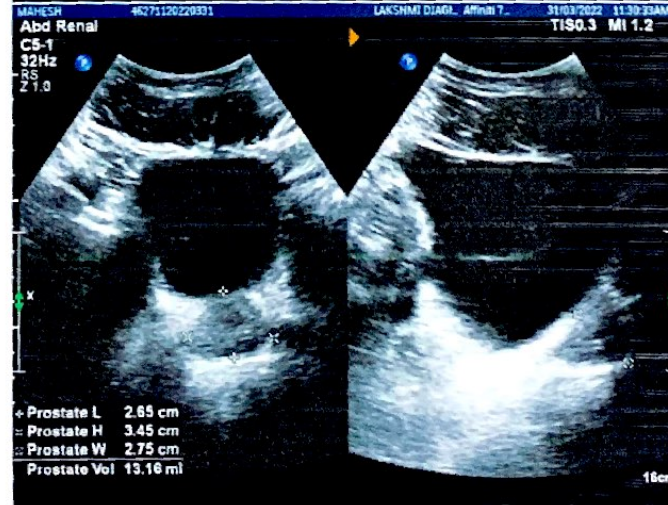
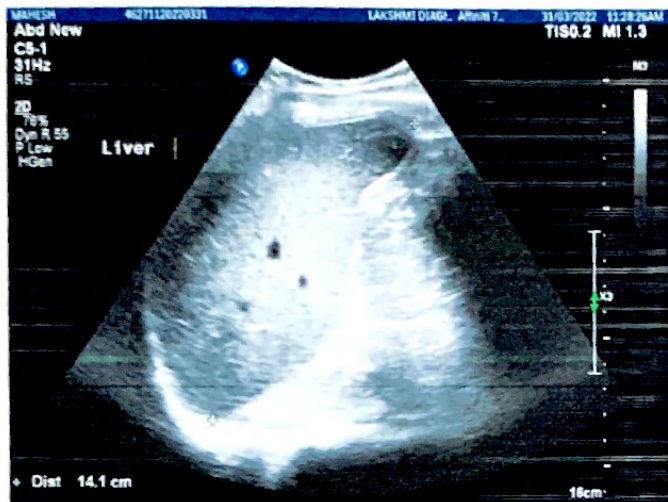
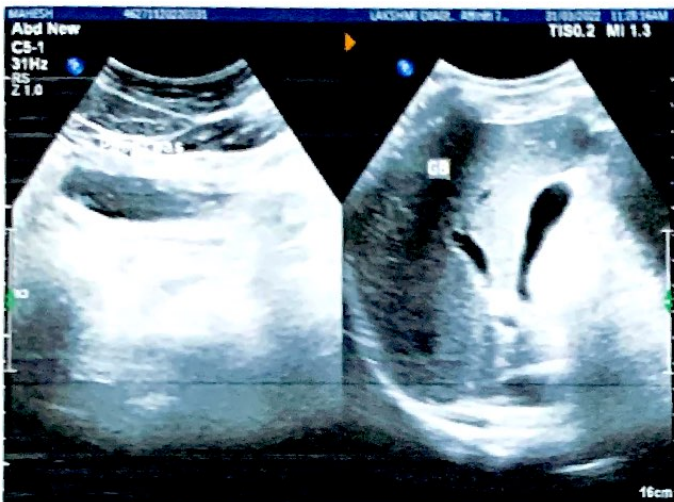



LAXMI HOSPITAL

Cell : 8143337027

D. No. 3-3-221, Beside Chandan Medical,
Shivaji Chowk, Station Road, ADILABAD-504 001 (T.S.)

Name : Y. Madhav Age : 41 yrs Sex : Male
 Referred by : D. Invarane Date : 21/2/20

2D - ECHO REPORT

Mitral Value : (N)

Aortic Value : (N)

Tricuspid Value : (N)

Left - Atrium : 2.5cm (CA)

IVS 1.0cm EF 55-60%

Left Ventricle : 2.5cm (Adia)

PW 1.0cm

• (N) size Cardiac chambers.

• NO LV ANEUR

• good w/ hr function

• grade I DD

• NOMRTRITA

Right Atrium :]

Right Ventricle :]

Aorta :]

Pulmonary Artery : (N)

Peri Cardium : NIL

IMPRESSION..... FINDINGS ARE SUGGESTIVE OF.....

• NO PE / NO CLM / NO VEGETA

AJV → 1.2cm

PJV → 0.8cm

[Signature]
 21/2/20

Dr. Satia Kiran Kumar

M.B.B.S., PGDSC (Cardiology)

Clinical Cardiologist

Regd. No. 64644

+Clinical Correlation of above report needed



Lakshmi Diagnostics

Your Health is Our Priority...

Patient Name : **MR. YELKAPELLI MAHESH**

Age : 41 years (Male)

Referral : ALANA DIAGNOSTICS

Reg. ID : I - 15580

Report Date : Mar 31, 2022, 11:24 a.m.

X-RAY CHEST PA VIEW

Trachea is normal in position.

Cardiac size is normal.

Both lung fields are clear.

Both hila and diaphragmatic contour are normal.

Both costophrenic angles are clear.

Bony cage and soft tissues are normal.

IMPRESSION:

*** NO ABNORMALITY DETECTED IN BILATERAL LUNG FIELDS.**

Note : This is a professional opinion only. Each investigation has its limitations. Final diagnosis needs correlation with clinical context and other investigations. Kindly discuss, if necessary.

****END OF REPORT****

Dr. Javaji Sai Krishna
MBBS, DNB, Radiology
Regd No 08773

25mm/s A350 EMS ADS 2022-09-31 08:12:58

Care

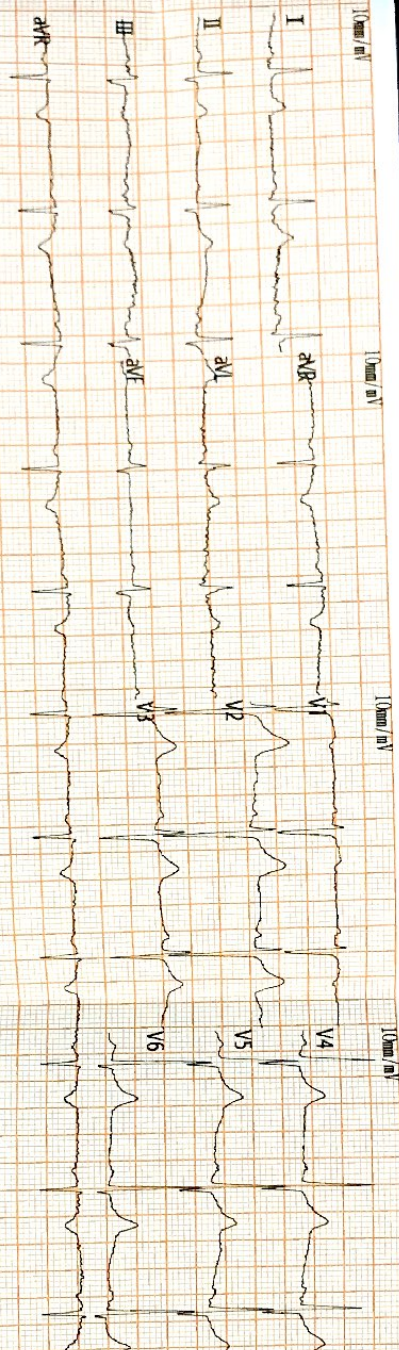

Ventr. Rate(BPM): 65
 PR Int.(ms): 139
 P/QRS/T Int.(ms): 98 100 184
 QT/QTc Int.(ms): 392 412
 P/QRS/T Axis(Deg): 40 / / 15
 RV1/SV5 Amp.(mV): 0.18 0.54
 RV6/SV1 Amp.(mV): 1.16 0.91

V2-33 Technician:

<M WATSH > 50000000231 M 41Y / cm/kg / mmHg

ECG Analysis Result >

900 Normal Sinus Rhythm
 212 Left Axis Deviation
 *** Borderline Abnormal ECG ***

Note: Unconfirmed Report. Need to Review

