

Stage	Time	Duration	Belt Speed (mph)	Elevation	METs	Rate	BP	RPP	PVC	Comments
Supine	00:54	0:01	00.0	00.0	01.0	67	114/84	076	00	
Standing	01:14	0:01	00.0	00.0	01.0	68	114/84	077	00	
HV	01:25	0:01	00.0	00.0	01.0	070	114/84	079	00	
ExStart	01:30	0:01	00.0	00.0	01.0	63	114/84	076	00	
BRUCE Stage 1	04:30	3:00	01.7	10.0	04.7	130	124/88	161	00	
PeakEx	07:28	3:00	02.5	12.0	07.1	150	134/92	201	00	
Recovery	08:27	1:00	00.0	00.0	01.0	101	130/90	192	00	
Recovery	09:27	2:00	00.0	00.0	01.0	105	126/88	132	00	
Recovery	10:36	3:08	00.0	00.0	01.0	100	118/84	118	00	

Findings :

Exercise Time : 05:59
Max HR Attained : 150 bpm 77% of Target 194
Max BP Attained : 134/92
Max WorkLoad Attained : 7.1 Fair response to induced stress
Max ST Dep Lead & Value : avL & -0.7 mm
Duke Treadmill Score : 09.7
Test Objective : For Testing
History : Nil
Test End Reasons : Fatigue

Doctor : DR. KUSH KUMAR TYAGI D.M.



Report :

Sample Name: Stress Test Graded Exercise Treadmill
Description: .

INDICATIONS: R/O CAD.

PROCEDURE DONE: Graded exercise treadmill stress test.

STRESS ECG RESULTS:

FAIR EXERCISE TOLERANCE, ADEQUATE B.P. RESPONSE, THR 77% ACHIEVED,
NO CHEST PAIN / DYSPNOEA, NO SIGNIFICANT ST-T CHANGES DURING EXERCISE
AND RECOVERY. NO ARRHYTHAEMIA.

TEST IS NEGATIVE FOR STRESS INDUCED REVERSIBLE MYOCARDIAL ISCHEMIA.

Doctor : DR. KUSH KUMAR TYAGI D.M.



94 (462696) / PREETI KUMARI / 26 Yrs / F

Date: 08-Oct-2022 12:39:36 PM METS: 1.0/ 67 bpm 34% of THR BP: 114/84 mmHg Raw ECG/ BLC On/ Notch On/ HF 0.05 Hz/LF 100 Hz

ExTime: 00:52 0.0 mph, 0.0%

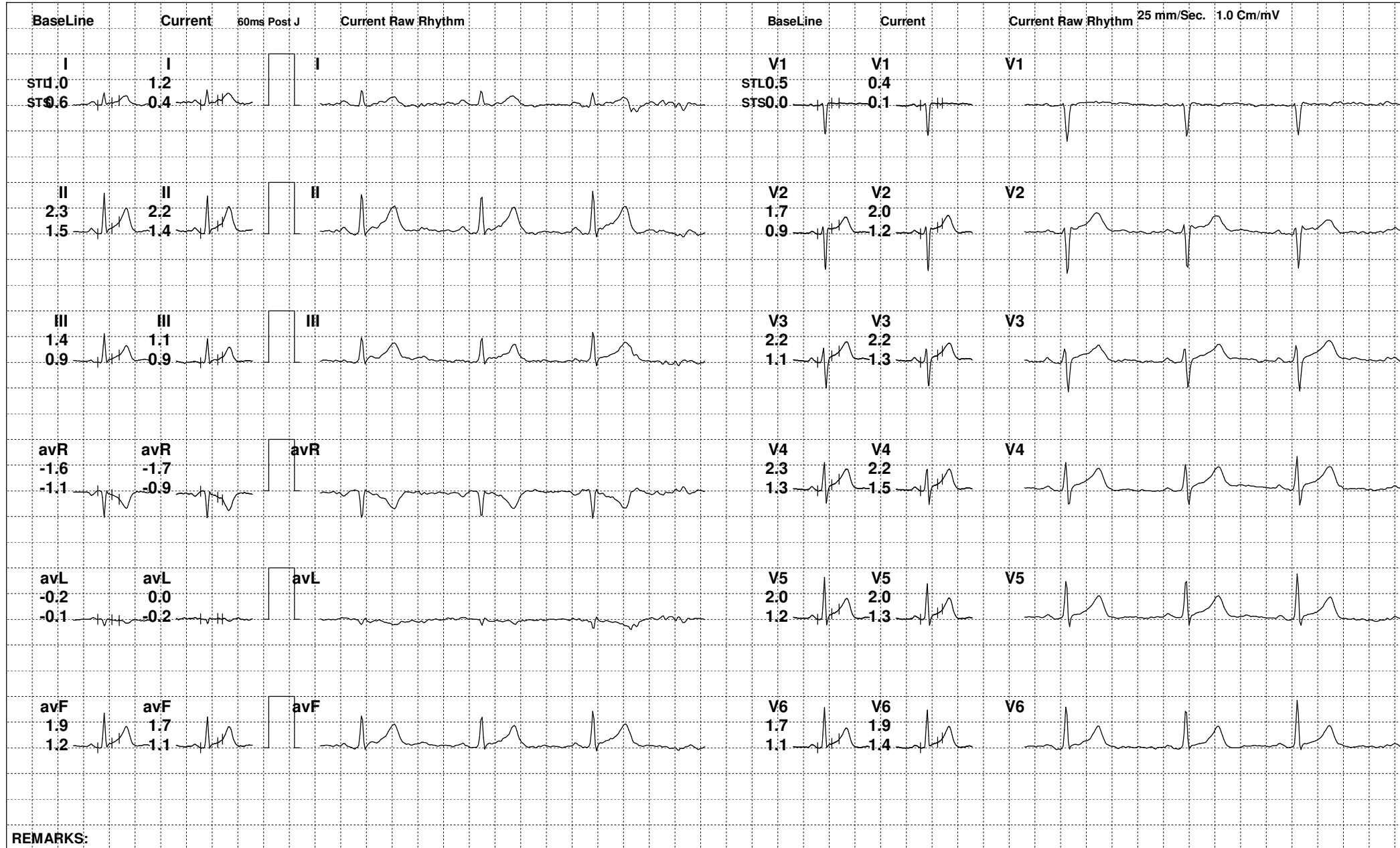

REMARKS:



94 (462696) / PREETI KUMARI / 26 Yrs / F

Date: 08-Oct-2022 12:39:36 PM METS: 1.0/ 68 bpm 35% of THR BP: 114/84 mmHg Raw ECG/ BLC On/ Notch On/ HF 0.05 Hz/LF 100 Hz

ExTime: 01:12 0.0 mph, 0.0%

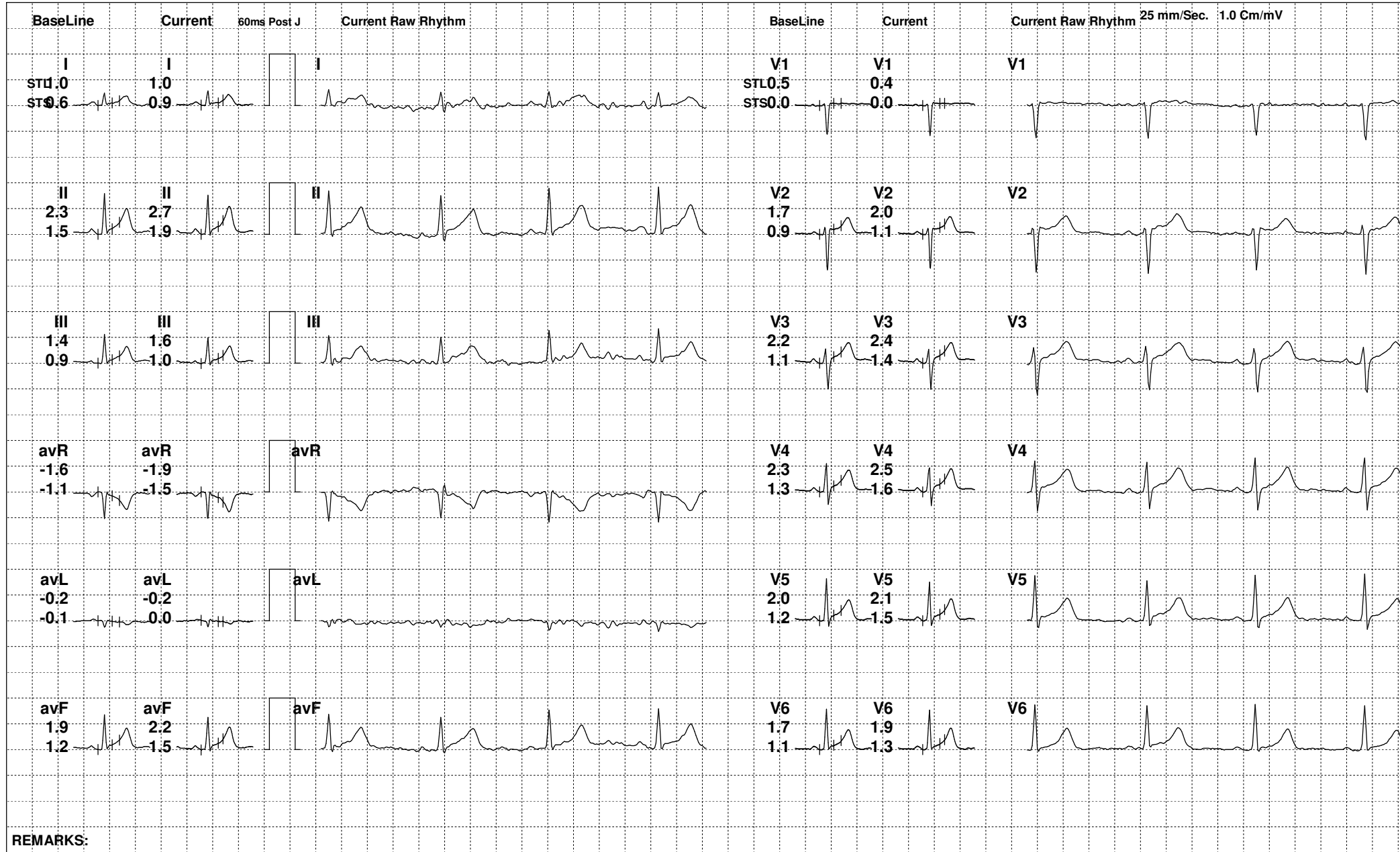

REMARKS:



94 (462696) / PREETI KUMARI / 26 Yrs / F

Date: 08-Oct-2022 12:39:36 PM METS: 1.0/ 67 bpm 34% of THR BP: 114/84 mmHg Raw ECG/ BLC On/ Notch On/ HF 0.05 Hz/LF 100 Hz

ExTime: 01:23 0.0 mph, 0.0%

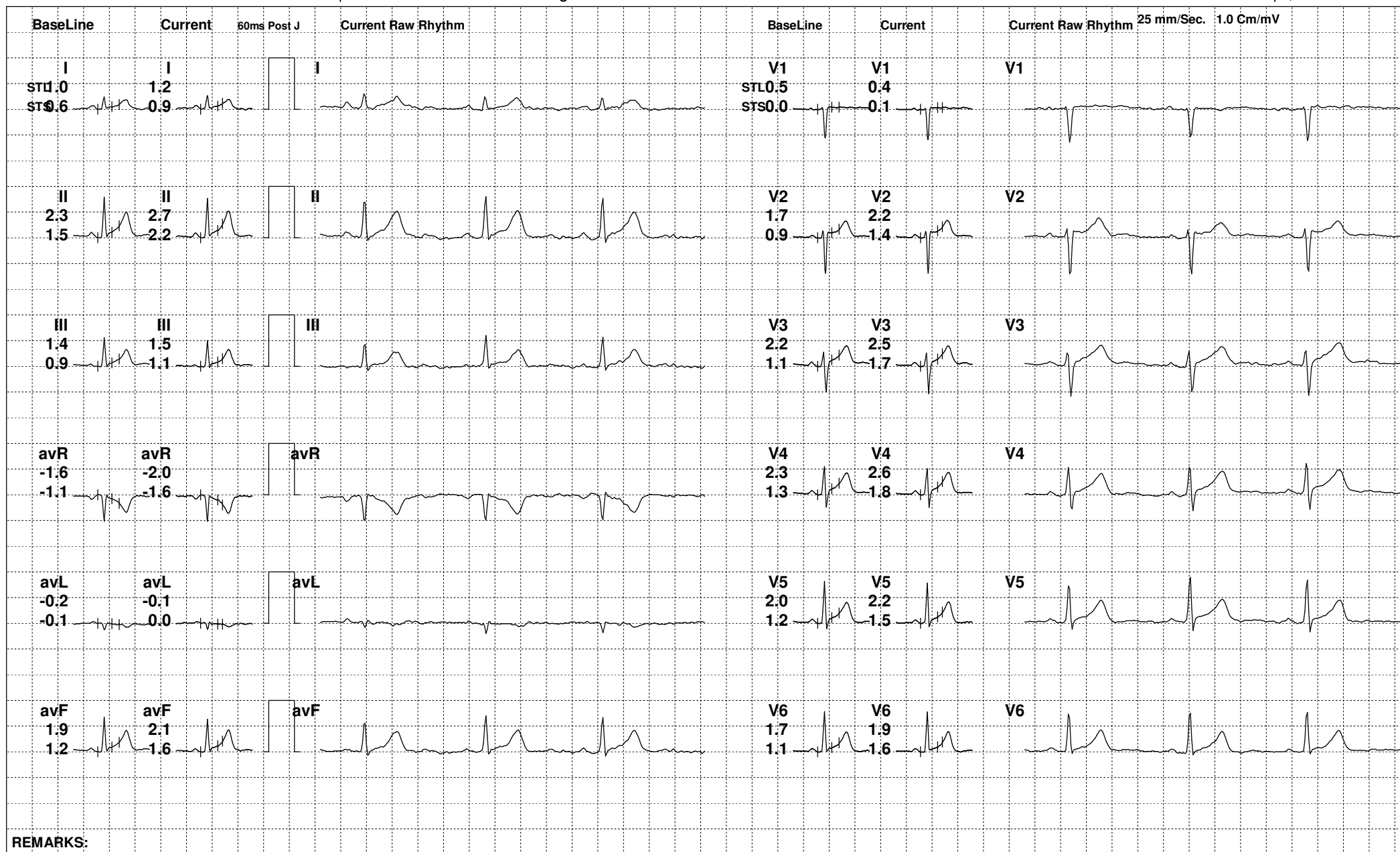

REMARKS:



94 (462696) / PREETI KUMARI / 26 Yrs / F

Date: 08-Oct-2022 12:39:36 PM METS: 1.0/ 63 bpm 32% of THR BP: 114/84 mmHg Raw ECG/ BLC On/ Notch On/ HF 0.05 Hz/LF 100 Hz

ExTime: 01:28 0.0 mph, 0.0%

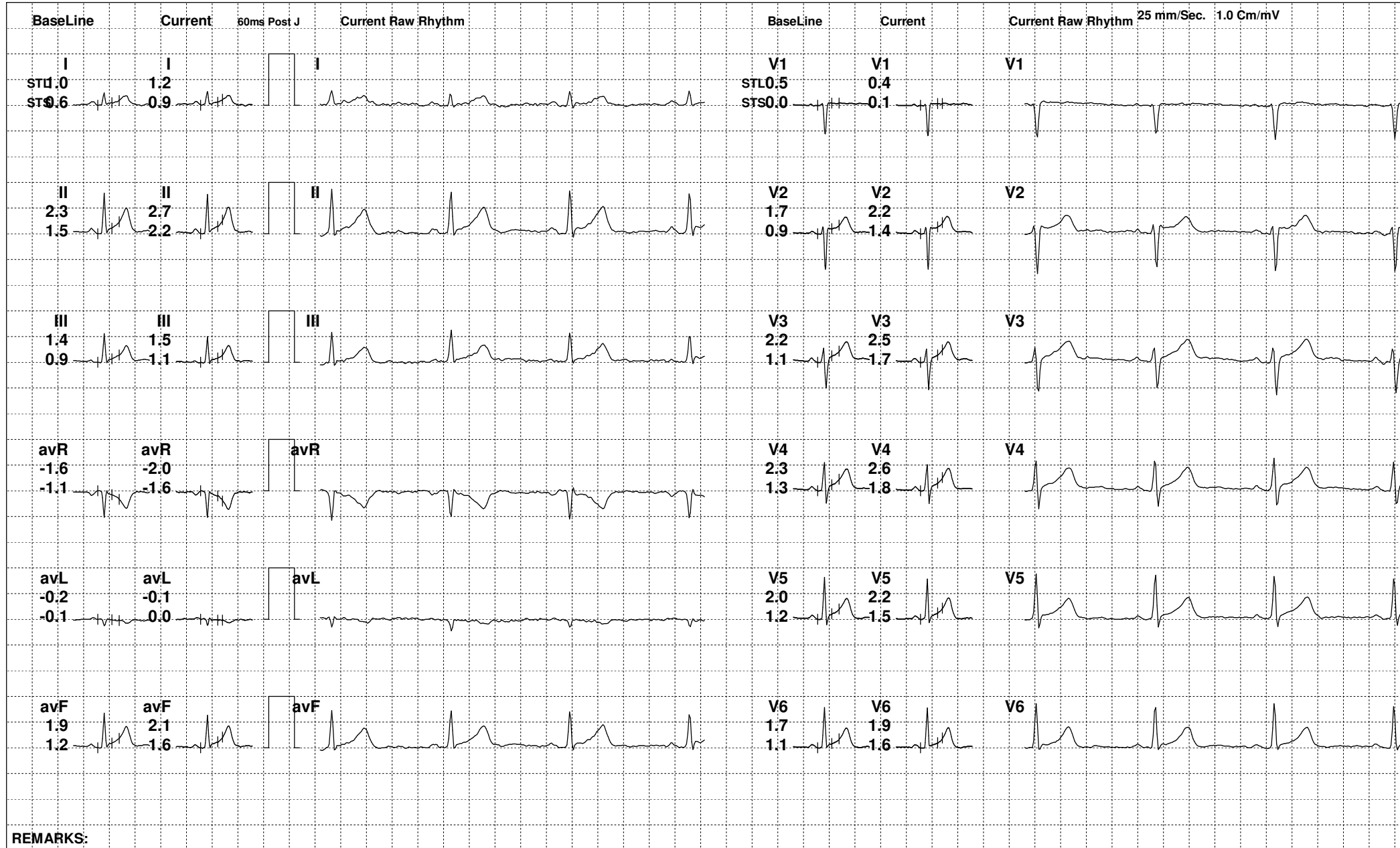

REMARKS:



94 (462696) / PREETI KUMARI / 26 Yrs / F

Date: 08-Oct-2022 12:39:36 PM METS: 4.7/ 115 bpm 59% of THR BP: 124/88 mmHg Raw ECG/ BLC On/ Notch On/ HF 0.05 Hz/LF 100 Hz

ExTime: 03:00 1.7 mph, 10.0%

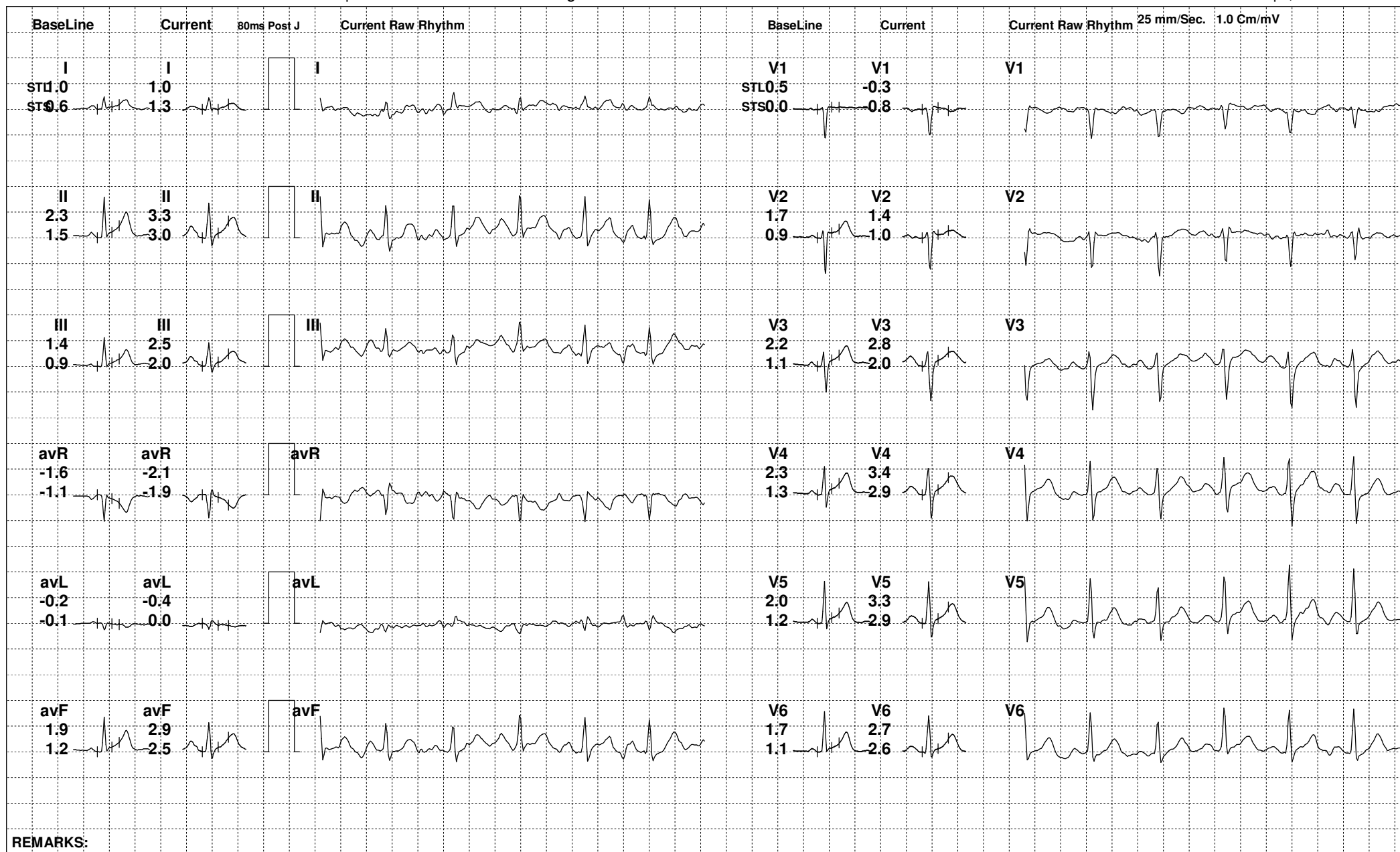

REMARKS:



94 (462696) / PREETI KUMARI / 26 Yrs / F

Date: 08-Oct-2022 12:39:36 PM METS: 7.1/ 148 bpm 76% of THR BP: 134/92 mmHg Raw ECG/ BLC On/ Notch On/ HF 0.05 Hz/LF 100 Hz

ExTime: 05:58 2.5 mph, 12.0%

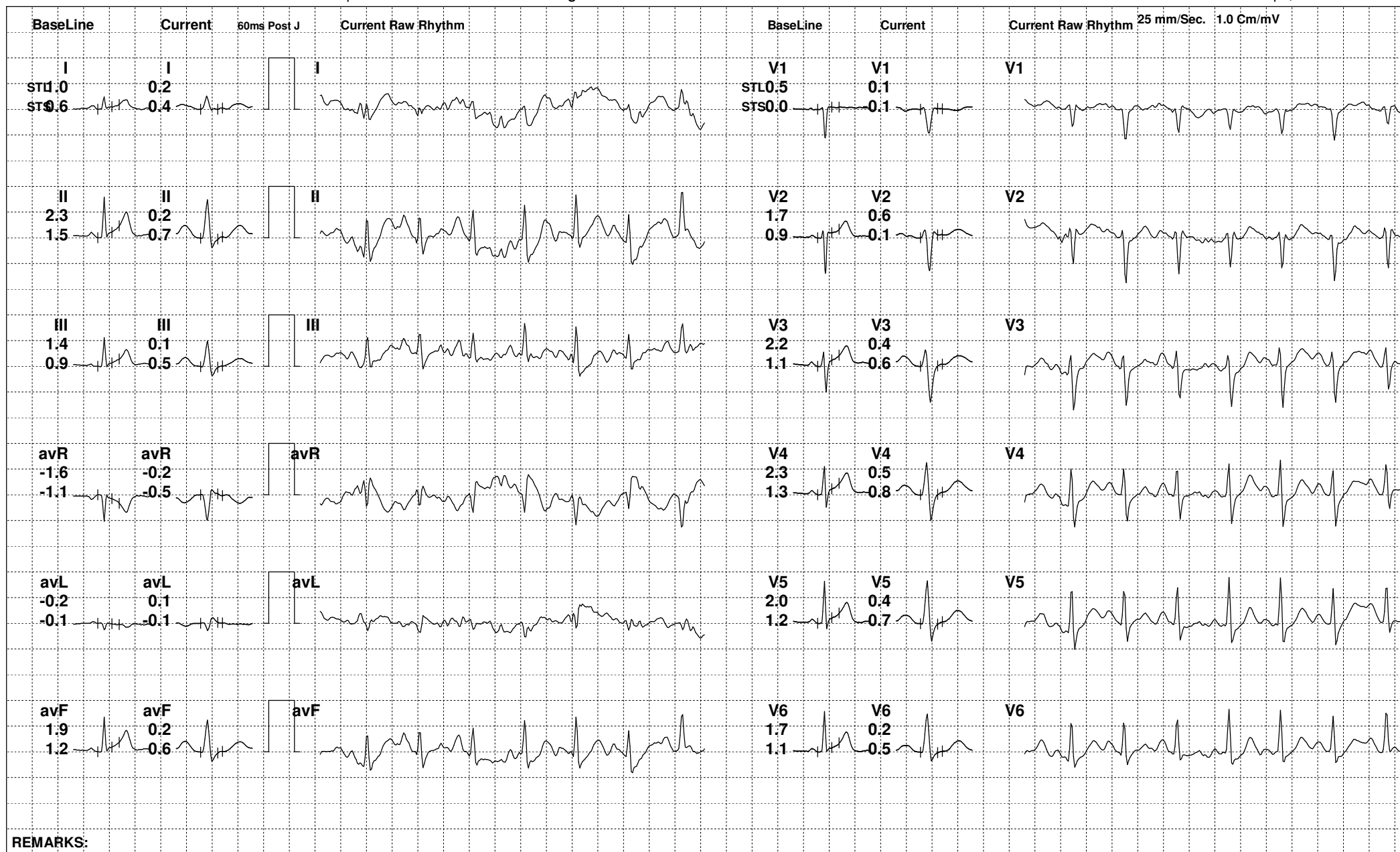

REMARKS:



94 (462696) / PREETI KUMARI / 26 Yrs / F

Date: 08-Oct-2022 12:39:36 PM METS: 1.0/ 101 bpm 52% of THR BP: 130/90 mmHg Raw ECG/ BLC On/ Notch On/ HF 0.05 Hz/LF 100 Hz

ExTime: 05:59 0.0 mph, 0.0%

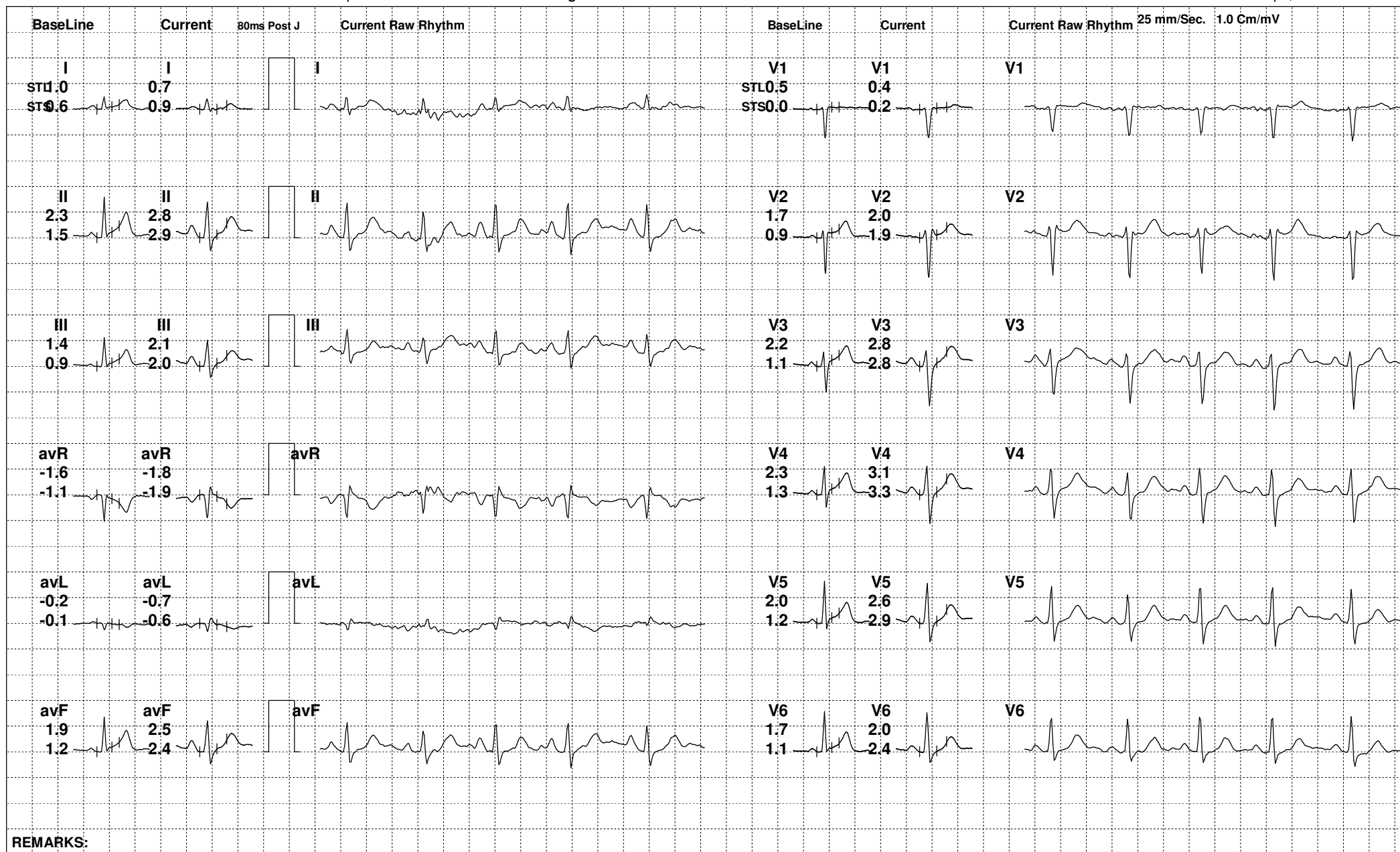

REMARKS:



94 (462696) / PREETI KUMARI / 26 Yrs / F

Date: 08-Oct-2022 12:39:36 PM METS: 1.0/ 79 bpm 40% of THR BP: 126/88 mmHg Raw ECG/ BLC On/ Notch On/ HF 0.05 Hz/LF 100 Hz

ExTime: 05:59 0.0 mph, 0.0%

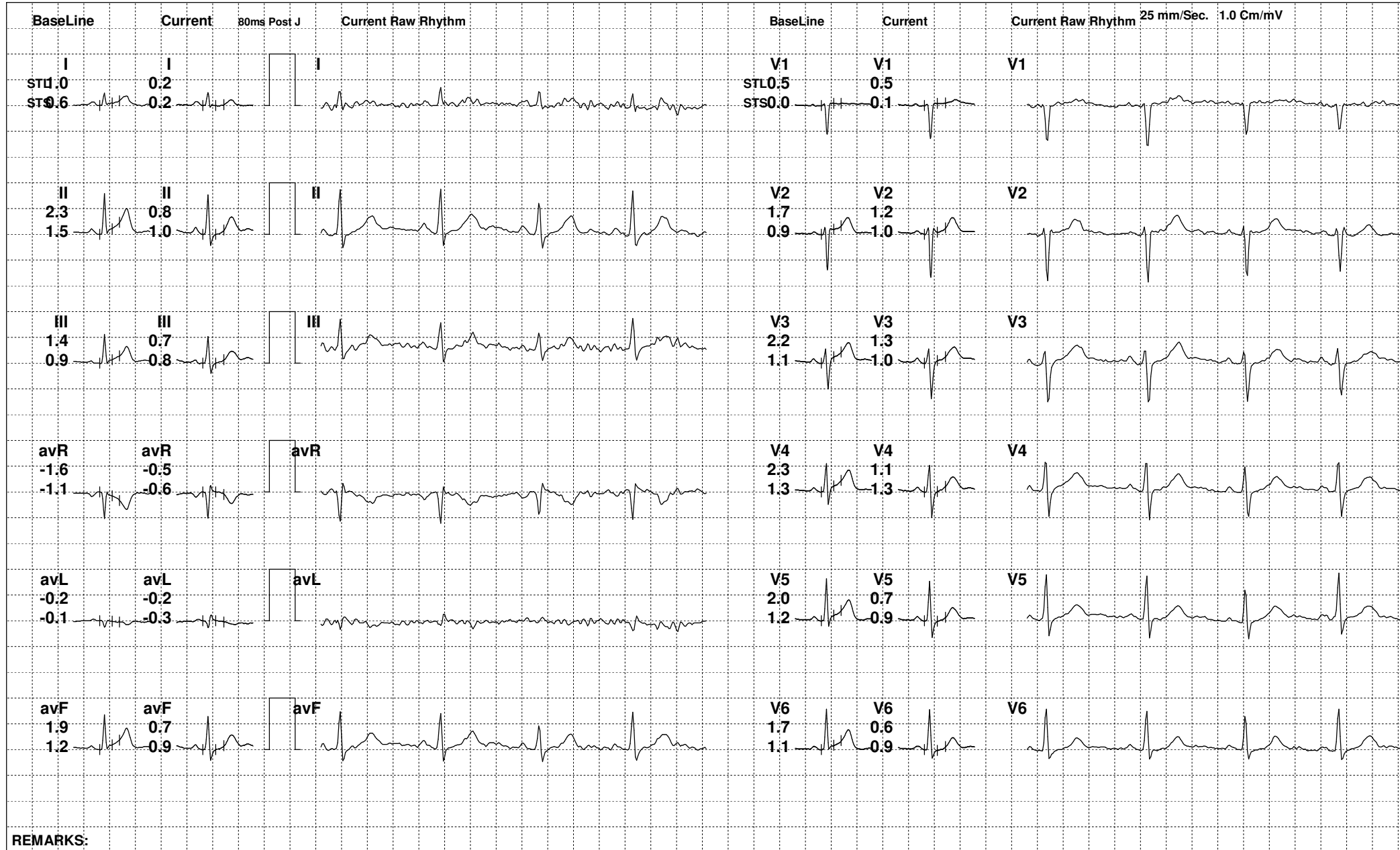

REMARKS:



94 (462696) / PREETI KUMARI / 26 Yrs / F

Date: 08-Oct-2022 12:39:36 PM METS: 1.0/ 79 bpm 40% of THR BP: 118/84 mmHg Raw ECG/ BLC On/ Notch On/ HF 0.05 Hz/LF 100 Hz

ExTime: 05:59 0.0 mph, 0.0%

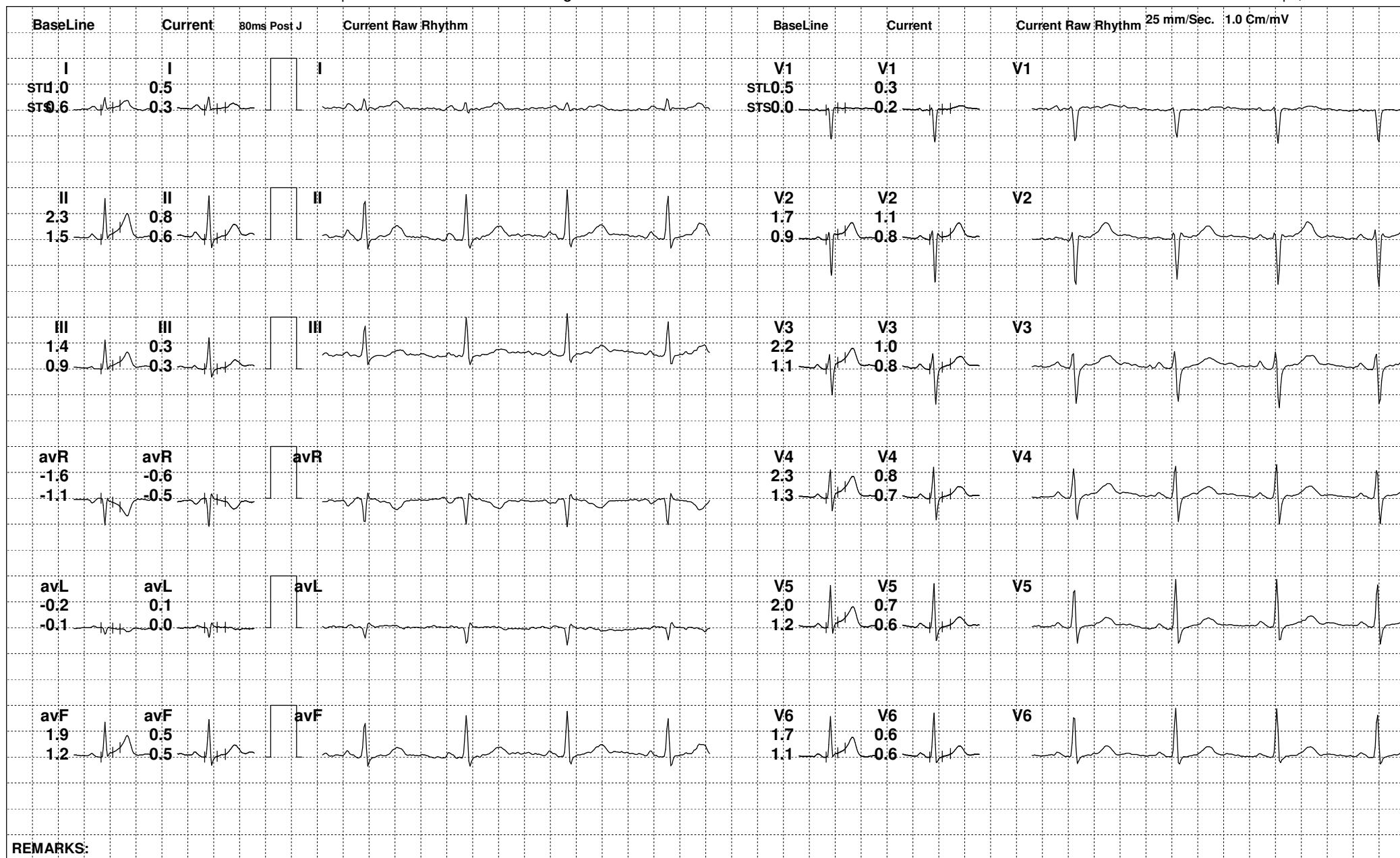

REMARKS:



94 (462696) / PREETI KUMARI / 26 Yrs / F

Date: 08-Oct-2022 12:39:36 PM

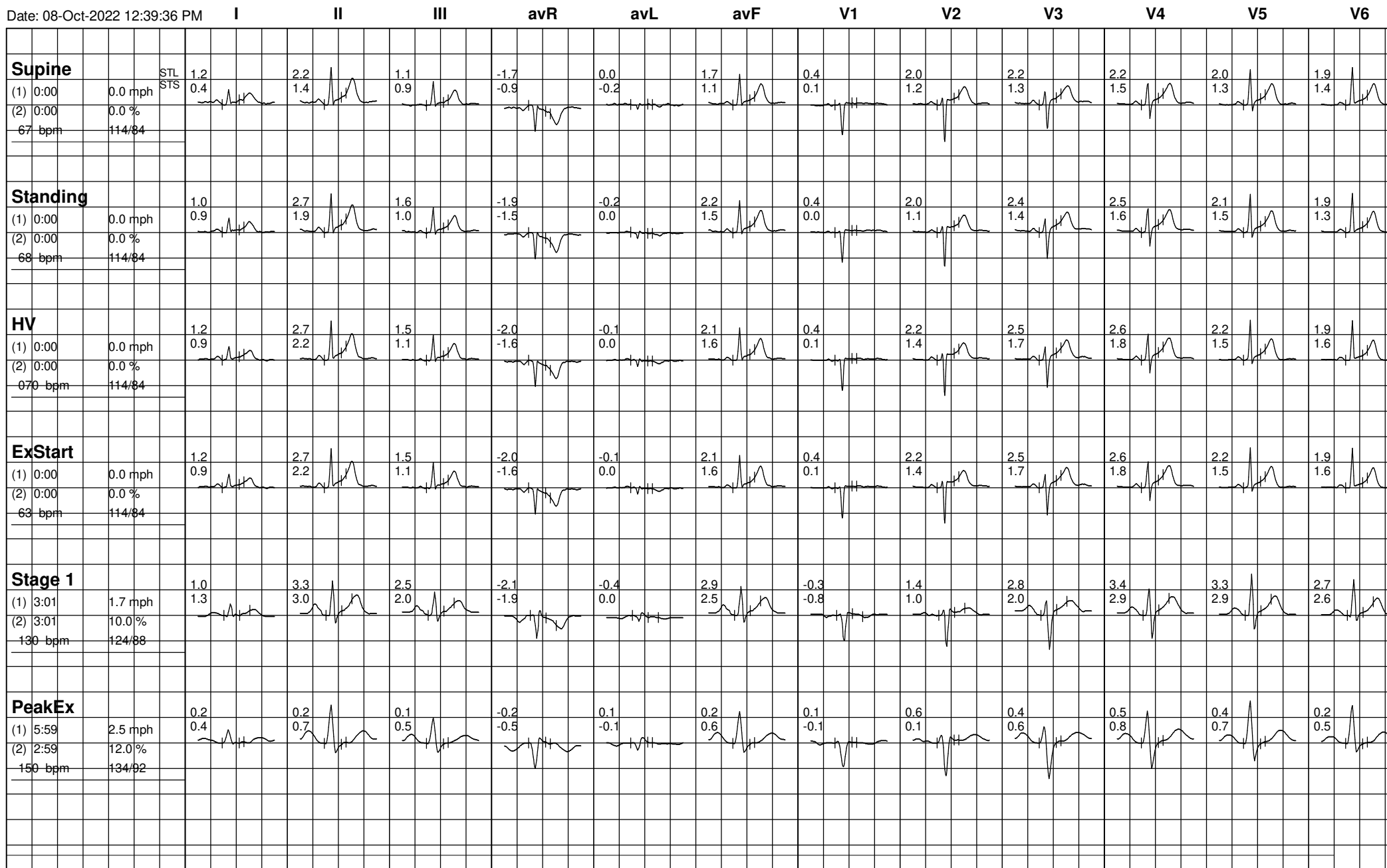



94 (462696) / PREETI KUMARI / 26 Yrs / F

Date: 08-Oct-2022 12:39:36 PM

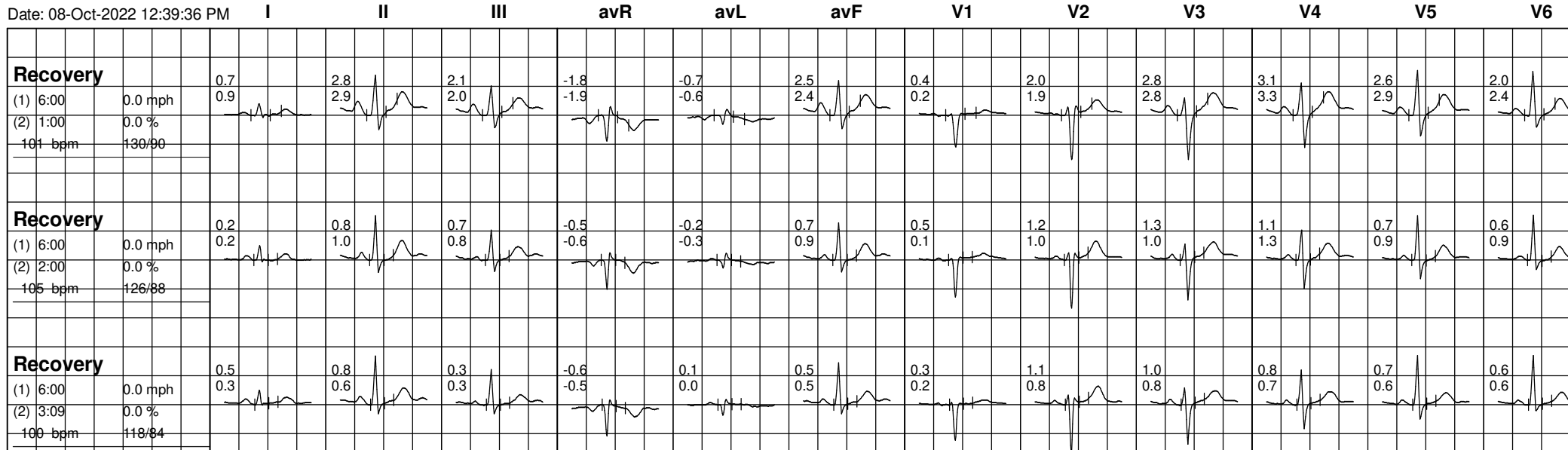



NABL & ISO 9001 : 2008 Certified
Wellness . Diagnostics
A Unit of Gian Life Care Limited



7/216 (6), Swaroop Nagar
(In Front of L.L.R. Hospital), Kanpur
Mob. : 8808051576
E-mail : reportsgpx@gmail.com
arunguptagpx@gmail.com

Gian Pathology and X-Ray

Pathology . Radiology

Gian Life Line - Health Checkup

Lab No.	: 012210080064	Reg No/BarcodeNo	: 462696/01442052
Patient Name	: Mrs..PRITI KUMARI	Reg. Date	: 08/Oct/2022 11:25AM
Age/Sex	: 26 Y / Female	Sample Taken Date	: 08/Oct/2022 11:49AM
Client Code/Name	: MEDIWHEEL FULL BODY CHECKUP	Report Date	: 08/Oct/2022 12:34PM
Referred By Doctor	: Dr. B O B		

BIOCHEMISTRY

Blood Sugar (Fasting)

Blood Sugar Fasting 93 mg/dl 70 - 100
Glucose Oxidase Peroxidase

Sample Type:Plasma

Blood Sugar (PP)

Blood Sugar PP (2 Hr.) 102 mg/dL 70 - 140
Glucose Oxidase Peroxidase

Sample Type:Plasma

GAMMA GT/GGT

GAMMA GT / GGT 12 IU/l 12 - 43

Not in NABL Scope

Sample Type:Serum

BUN / BLOOD UREA NITROGEN

BLOOD UREA NITROGEN 9 mg/dl 7.0 - 18.7
Urease

Sample Type:Serum

CREATININE SERUM

CREATININE, Serum 0.72 mg/dl 0.52 - 1.04
Aminohydrolaase

Sample Type:Serum

URIC ACID

URIC ACID, Serum 4.2 mg/dl 2.5 - 6.2
Uricase Peroxidase

Sample Type:Serum



A Gupta

Dr. Arun Kumar Gupta
M.D. Chief Pathologist
(Reg No. 34930)



NABL & ISO 9001 : 2008 Certified
Wellness . Diagnostics
A Unit of Gian Life Care Limited



7/216 (6), Swaroop Nagar
(In Front of L.L.R. Hospital), Kanpur
Mob. : 8808051576
E-mail : reportsgpx@gmail.com
arunguptagpx@gmail.com

Gian Pathology and X-Ray

Pathology . Radiology

Gian Life Line - Health Checkup

Lab No. :	012210080064	Reg No/BarcodeNo :	462696/01442052
Patient Name :	Mrs..PRITI KUMARI	Reg. Date :	08/Oct/2022 11:25AM
Age/Sex :	26 Y / Female	Sample Taken Date :	08/Oct/2022 11:49AM
Client Code/Name :	MEDIWHEEL FULL BODY CHECKUP	Report Date :	08/Oct/2022 12:34PM
Referred By Doctor :	Dr. B O B		

BIOCHEMISTRY

LFT/LIVER FUNCTION TESTS

BILIRUBIN TOTAL Reflectance spectrophotometry	0.75	mg/dl	0.10 - 1.00
BILIRUBIN DIRECT Reflectance Spectrophotometry	0.28	mg/dl	0.0 - 0.3
BILIRUBIN INDIRECT Reflectance Spectrophotometry	0.47	mg/dl	0.10 - 1.1
SGOT /AST Mutipoint Rate with P-5-P	21	U/L	14 - 36
SGPT /ALT UV with P5P	21	U/L	0.0 - 55
Alk. Phosphatase, Serum PNPP AMP BUFFER	70	U/L	38 - 126
PROTEIN TOTAL Biuret	7.5	g/dl	6.4 - 8.3
ALBUMIN BCP	4.9	g/dl	3.5 - 5.0
GLOBULIN Calculated	2.6	g/dl	2.3 - 3.5
A/G RATIO Calculated	1.88	Ratio	1.5 - 2.5

Sample Type:Serum

Lipid Profile

CHOLESTEROL TOTAL Cholesterol Oxidase	178	mg/dl	Desirable: <200 Boderline High: 200 – 239 High : ≥240
TRIGLYCERIDES Lip/Glucerosl Kinase	176	mg/dl	Normal <150 Boderline High: 150 – 199 High : 200 – 499 Very High: ≥500
HDL CHOLESTEROL Non HDL Precipitation	43	mg/dl	40 - 60
LDL CHOLESTEROL Calculated	99.8	mg/dl	100 - 130
VLDL CALCULATED Calculated	35.2	mg/dl	13 - 36
CHOL/ HDL RATIO	4.14	Ratio	Less than 4.0



Arun Kumar Gupta

Dr. Arun Kumar Gupta
M.D. Chief Pathologist
(Reg No. 34930)



NABL & ISO 9001 : 2008 Certified
Wellness . Diagnostics
A Unit of Gian Life Care Limited



7/216 (6), Swaroop Nagar
(In Front of L.L.R. Hospital), Kanpur
Mob. : 8808051576
E-mail : reportsgpx@gmail.com
arunguptagpx@gmail.com

Gian Pathology and X-Ray

Pathology . Radiology

Gian Life Line - Health Checkup

Lab No.	: 012210080064	Reg No/BarcodeNo	: 462696/01442052
Patient Name	: Mrs..PRITI KUMARI	Reg. Date	: 08/Oct/2022 11:25AM
Age/Sex	: 26 Y / Female	Sample Taken Date	: 08/Oct/2022 11:49AM
Client Code/Name	: MEDIWHEEL FULL BODY CHECKUP	Report Date	: 08/Oct/2022 12:34PM
Referred By Doctor	: Dr. B O B		

BIOCHEMISTRY

Calculated
LDL / HDL RATIO **2.32** 3.3 - 4.4 (Low Risk)
4.4-7.1 (Average Risk)
7.1-11.0 (Moderate Risk)

Ratio of LDL to HDL

Risk	Men	Women
Very low (1/2 average)	1	1.5
Average risk	3.6	3.2
Moderate risk (2x average)	6.3	5.0
High risk (3x risk)	8	6.1

HDL levels have an inverse relationship with coronary heart disease. The ability of **HDL** to predict the development of coronary atherosclerosis has been estimated to be four times greater than **LDL** and eight times greater than **TC**. Treatment is recommended for those with a **HDL** level below 40 mg/dL. An **HDL** of 60 mg/dL is considered protection against heart disease.

Preparation:

Blood should be collected after a 12-hour fast (no food or drink, except water). For the most accurate results, wait at least 2 months after a heart attack, surgery, infection, injury or pregnancy to check Lipid Profile.

Sample Type:Serum

BUN/CREATININE RATIO

BLOOD UREA NITROGEN	9	mg/dl	7.0 - 18.7
Urease			
CREATININE, Serum	0.72	mg/dl	0.52 - 1.04
Aminohydrolaase			
Ratio	12.5		

Sample Type:Serum



Arun Kumar Gupta

Dr. Arun Kumar Gupta
M.D. Chief Pathologist
(Reg No. 34930)



NABL & ISO 9001 : 2008 Certified
Wellness . Diagnostics
A Unit of Gian Life Care Limited



7/216 (6), Swaroop Nagar
(In Front of L.L.R. Hospital), Kanpur
Mob. : 8808051576
E-mail : reportsgpx@gmail.com
arunguptagpx@gmail.com

Gian Pathology and X-Ray

Pathology . Radiology

Gian Life Line - Health Checkup

Lab No.	: 012210080064	Reg No/BarcodeNo	: 462696/01442052
Patient Name	: Mrs..PRITI KUMARI	Reg. Date	: 08/Oct/2022 11:25AM
Age/Sex	: 26 Y / Female	Sample Taken Date	: 08/Oct/2022 11:48AM
Client Code/Name	: MEDIWHEEL FULL BODY CHECKUP	Report Date	: 08/Oct/2022 01:30PM
Referred By Doctor	: Dr. B O B		

CLINICAL PATHOLOGY

MEDIWHEEL FEMALE BELOW 40

URINE SUGAR (F)

URINE SUGAR (F) NIL

(*Not in NABL Scope*)



Dr. Arun Kumar Gupta
M.D. Chief Pathologist
(Reg No. 34930)



NABL & ISO 9001 : 2008 Certified
Wellness . Diagnostics
A Unit of Gian Life Care Limited



7/216 (6), Swaroop Nagar
(In Front of L.L.R. Hospital), Kanpur
Mob. : 8808051576
E-mail : reportsgpx@gmail.com
arunguptagpx@gmail.com

Gian Pathology and X-Ray

Pathology . Radiology

Gian Life Line - Health Checkup

Lab No.	: 012210080064	Reg No/BarcodeNo	: 462696/01442052
Patient Name	: Mrs..PRITI KUMARI	Reg. Date	: 08/Oct/2022 11:25AM
Age/Sex	: 26 Y / Female	Sample Taken Date	: 08/Oct/2022 11:48AM
Client Code/Name	: MEDIWHEEL FULL BODY CHECKUP	Report Date	: 08/Oct/2022 01:30PM
Referred By Doctor	: Dr. B O B		

CLINICAL PATHOLOGY

URINE ROUTINE EXAMINATION

Method -Dipstick And Microscopy

PHYSICAL EXAMINATION

COLOUR	COLOURLESS	
SPECIFIC GRAVITY (Based on pka change)	1.010	1.001 - 1.030
pH (methylred/Bromothymol blue method)	6.0	7.50 - 8.0
TURBIDITY	ABSENT	
Deposit (UR)	ABSENT	

Chemical

PROTEIN Dipstick/Tetra bromophenol blue/ Heat & Acid Test method).	NIL	Nil
GLUCOSE (Oxidase Peroxidase method)	NIL	Nil
KETONE (Nitroprusside Method)	NEGATIVE	Nil
BILL PIGMENT (Diazo Method)	NEGATIVE	Negative
UROBILINOGEN (Ehrlich reaction)	NEGATIVE	Normal
Nitrite (Based on presence of bacteria)	NEGATIVE	Negative
Leucocyte Esterase (Esterase Diazonium Method)	NEGATIVE	Negative

After Centrifugation at 2500 R.P.M. For 5 Minutes

MICROSCOPIC EXAMINATION

RBC (Microscopic)	NIL	per HPF	
PUS CELLS (Microscopic)	0-1	Per HPF	0 - 5 WBC/hpf
EPITHELIAL CELLS (Microscopic)	0-1	Per HPF	
CASTS (Microscopic)	NIL	Per LPF	
CRYSTALS (Microscopic)	NIL		
Amorphous Material (Microscopic)	Nil		Nil
BACTERIA (Microscopic)	NIL	Per HPF	0-0



A Gupta

Dr. Arun Kumar Gupta
M.D. Chief Pathologist
(Reg No. 34930)



NABL & ISO 9001 : 2008 Certified
Wellness . Diagnostics
A Unit of Gian Life Care Limited



7/216 (6), Swaroop Nagar
(In Front of L.L.R. Hospital), Kanpur
Mob. : 8808051576
E-mail : reportsgpx@gmail.com
arunguptagpx@gmail.com

Gian Pathology and X-Ray

Pathology . Radiology

Gian Life Line - Health Checkup

Lab No.	: 012210080064	Reg No/BarcodeNo	: 462696/01442052
Patient Name	: Mrs..PRITI KUMARI	Reg. Date	: 08/Oct/2022 11:25AM
Age/Sex	: 26 Y / Female	Sample Taken Date	: 08/Oct/2022 11:47AM
Client Code/Name	: MEDIWHEEL FULL BODY CHECKUP	Report Date	: 08/Oct/2022 01:10PM
Referred By Doctor	: Dr. B O B		

HAEMATOLOGY

MEDIWHEEL FEMALE BELOW 40

CBC / COMPLETE BLOOD COUNT

HEMOGLOBIN (Hb) Photometry Cyanide Free	13.3	g/dl	12.0 - 15.0
TLC Impedence	5000	/cumm	4000-10000
DLC (%)			
NEUTROPHIL DHSS/Microscopic	54	%	40-80
LYMPHOCYTE DHSS/Microscopic	34	%	24-44
EOSINOPHIL DHSS/Microscopic	4	%	01-06
MONOCYTE DHSS/Microscopic	8	%	3-6
Platelet Impedance/Microscopic	178	10 ³ /μL	150 - 410
RBC COUNT Impedance	4.5	10 ⁶ /μL	3.8 - 4.8
PCV (HCT) Numeric Integration	41.9	%	36-46
MCV Calculated	92.4	fL	83-91
MCH Calculated	29.2	pg	27-32
MCHC Calculated	31.6	g/dL	31.5-34.5
RDW-CV Calculated	13.3	%	11.6 - 14.0
MPV	11.4	fL	8 - 12
ABSOLUTE NEUTROPHIL COUNT DHSS/Calculated	2.7	10 ³ /μL	2.00-7.00
ABSOLUTE LYMPHOCYTE COUNT DHSS/Calculated	1.7	10 ³ /μL	1.0-3.0
ABSOLUTE MONOCYTE COUNT DHSS/Calculated	0.4	10 ³ /μL	0.0.20-1.0
ABSOLUTE EOSINOPHIL COUNT DHSS/Calculated	0.2	10 ³ /μL	0.02 - 0.50
N/L Ratio	1.59	Ratio	Normal: 1 - 3 Mildly High: 4 - 6



Arun Kumar Gupta

Dr. Arun Kumar Gupta
M.D. Chief Pathologist
(Reg No. 34930)



NABL & ISO 9001 : 2008 Certified
Wellness . Diagnostics
A Unit of Gian Life Care Limited



7/216 (6), Swaroop Nagar
(In Front of L.L.R. Hospital), Kanpur
Mob. : 8808051576
E-mail : reportsgpx@gmail.com
arunguptagpx@gmail.com

Gian Pathology and X-Ray

Pathology . Radiology

Gian Life Line - Health Checkup

Lab No.	: 012210080064	Reg No/BarcodeNo	: 462696/01442052
Patient Name	: Mrs..PRITI KUMARI	Reg. Date	: 08/Oct/2022 11:25AM
Age/Sex	: 26 Y / Female	Sample Taken Date	: 08/Oct/2022 11:47AM
Client Code/Name	: MEDIWHEEL FULL BODY CHECKUP	Report Date	: 08/Oct/2022 01:10PM
Referred By Doctor	: Dr. B O B		

HAEMATOLOGY

Moderately High: 7 - 9
Severly High: >9.0

Sample Type Whole Blood EDTA

ESR WESTERGREN (Automated)

ESR WESTERGREN (Automated) WESTERGREN	8	m m	0 - 14
---	---	-----	--------

Not in NABL Scope

Sample Type:EDTA Blood

ABO Rh / BLOOD GROUP Tube Agglutination (FORWARD & REVERSE Method)

BLOOD GROUP / ABO-RH

ABO	B	-
Reverse & Forward		
Rh	POSITIVE	-
Reverse & Forward		

Sample Type:EDTA Blood



Arun Kumar Gupta

Dr. Arun Kumar Gupta
M.D. Chief Pathologist
(Reg No. 34930)



NABL & ISO 9001 : 2008 Certified
Wellness . Diagnostics
A Unit of Gian Life Care Limited



7/216 (6), Swaroop Nagar
(In Front of L.L.R. Hospital), Kanpur
Mob. : 8808051576
E-mail : reportsgpx@gmail.com
arunguptagpx@gmail.com

Gian Pathology and X-Ray

Pathology . Radiology

Gian Life Line - Health Checkup

Lab No.	: 012210080064	Reg No/BarcodeNo	: 462696/01442052
Patient Name	: Mrs..PRITI KUMARI	Reg. Date	: 08/Oct/2022 11:25AM
Age/Sex	: 26 Y / Female	Sample Taken Date	: 08/Oct/2022 11:47AM
Client Code/Name	: MEDIWHEEL FULL BODY CHECKUP	Report Date	: 08/Oct/2022 01:10PM
Referred By Doctor	: Dr. B O B		

HAEMATOLOGY

HbA1C/GLYCATED HEMOGLOBIN/GHB

HBA1C/GLYCATED HEMOGLOBIN 5.2 %
Average of Glucose Level 103 mg/dl

Test is done by HPLC method (Gold Standard) D-10 Analyzer.

Expected Values :-

Test	Normal Range	
HbA1c	Non Diabetic:	4.0% - 6.0%
	Good Control:	6.1% - 8.0%
	Poor Control:	8.1% - 9.0 %
	Unsatisfactory:	> 9 %

To convert an A1c to the new average mean blood glucose, use this formula:
eAG(mg/dl) = (28.7 X HbA1c) - 46.7

Not in NABL Scope

Sample Type:EDTA Blood



A Gupta

Dr. Arun Kumar Gupta
M.D. Chief Pathologist
(Reg No. 34930)



NABL & ISO 9001 : 2008 Certified
Wellness . Diagnostics
A Unit of Gian Life Care Limited



7/216 (6), Swaroop Nagar
(In Front of L.L.R. Hospital), Kanpur
Mob. : 8808051576
E-mail : reportsgpx@gmail.com
arunguptagpx@gmail.com

Gian Pathology and X-Ray

Pathology . Radiology

Gian Life Line - Health Checkup

Lab No.	: 012210080064	Reg No/BarcodeNo	: 462696/01442052
Patient Name	: Mrs..PRITI KUMARI	Reg. Date	: 08/Oct/2022 11:25AM
Age/Sex	: 26 Y / Female	Sample Taken Date	: 08/Oct/2022 11:49AM
Client Code/Name	: MEDIWHEEL FULL BODY CHECKUP	Report Date	: 08/Oct/2022 12:51PM
Referred By Doctor	: Dr. B O B		

IMMUNOASSAY

MEDIWHEEL FEMALE BELOW 40

T3 / TRIDOTHYRONINE TOTAL

T3 TOTAL 1.28 ng/mL 0.35 - 1.93
CLIA

Increased levels are seen in hyperthyroidism and decreased levels are seen in hypothyroidism.

Sample Type:Serum

T4 / THYROXIN TOTAL

T4 TOTAL 8.20 µg/dl 4.50 - 10.9
CLIA

Increased levels are seen in graves disease cancer of thyroid as symptoms of hyperthyroidism.Low levels are seen in hypothyroidism whose symptoms are myoxyedema hashmito disease and pituitary disorders

TSH (Thyroid Stimulating Hormone)

TSH (ECLIA) 1.65 µIU/ml 0.35 - 5.50
CLIA

NOTE:

Guidelines for interpretation of abnormal thyroid function test.

TSH	T4/FT4	T3/FT3	Interpretation
High	Normal Normal	Mild(subclinical)	Hypothyroidism.
High	Low	Low/Normal	Hypothyroidism
Low	Normal Normal	Mild (subclinical)	Hyperthyroidism.
Low	High/Normal	High/Normal	Hyperthyroidism
Low	Low/Normal	Low/Normal	Rare pituitary(secondary)Hypothyroidism

Sample Type:Serum



A Gupta

Dr. Arun Kumar Gupta
M.D. Chief Pathologist
(Reg No. 34930)



NABL & ISO 9001 : 2008 Certified
Wellness . Diagnostics
A Unit of Gian Life Care Limited



7/216 (6), Swaroop Nagar
(In Front of L.L.R. Hospital), Kanpur
Mob. : 8808051576
E-mail : reportsgpx@gmail.com
arunguptagpx@gmail.com

Gian Pathology and X-Ray

Pathology . Radiology

Gian Life Line - Health Checkup

Lab No.	: 012210080064	Reg No/BarcodeNo	: 462696/01442052
Patient Name	: Mrs..PRITI KUMARI	Reg. Date	: 08/Oct/2022 11:25AM
Age/Sex	: 26 Y / Female	Sample Taken Date	: 08/Oct/2022 11:25AM
Client Code/Name	: MEDIWHEEL FULL BODY CHECKUP	Report Date	: 08/Oct/2022 03:11PM
Referred By Doctor	: Dr. B O B		

X-RAY

MEDIWHEEL FEMALE BELOW 40

X RAY CHEST PA VIEW

DIAPHRAGMS ARE NORMAL.
COSTOPHRENIC ANGLES ARE CLEAR.
CARDIAC SHADOW IS NORMAL.
HILAR SHADOWS ARE HEAVY.
ACCENTUATED MARKINGS SEEN.
NO PARENCHYMAL LESION IS NOTED.
ACTIVE DISEASE OF LUNGS OR PLEURA IS NOT INDICATED.

DR. S. KHURANA
M.B.B.S.,D.M.R.E.

*** End Of Report ***

