

Chandan Diagnostic



Age / Gender: 36/Male

Date and Time: 12th Mar 23 2:05 PM

Patient ID: CVAR0090742223

Patient Name: Mr.DIGVIJAY KUMAR PAL -PKG10000238

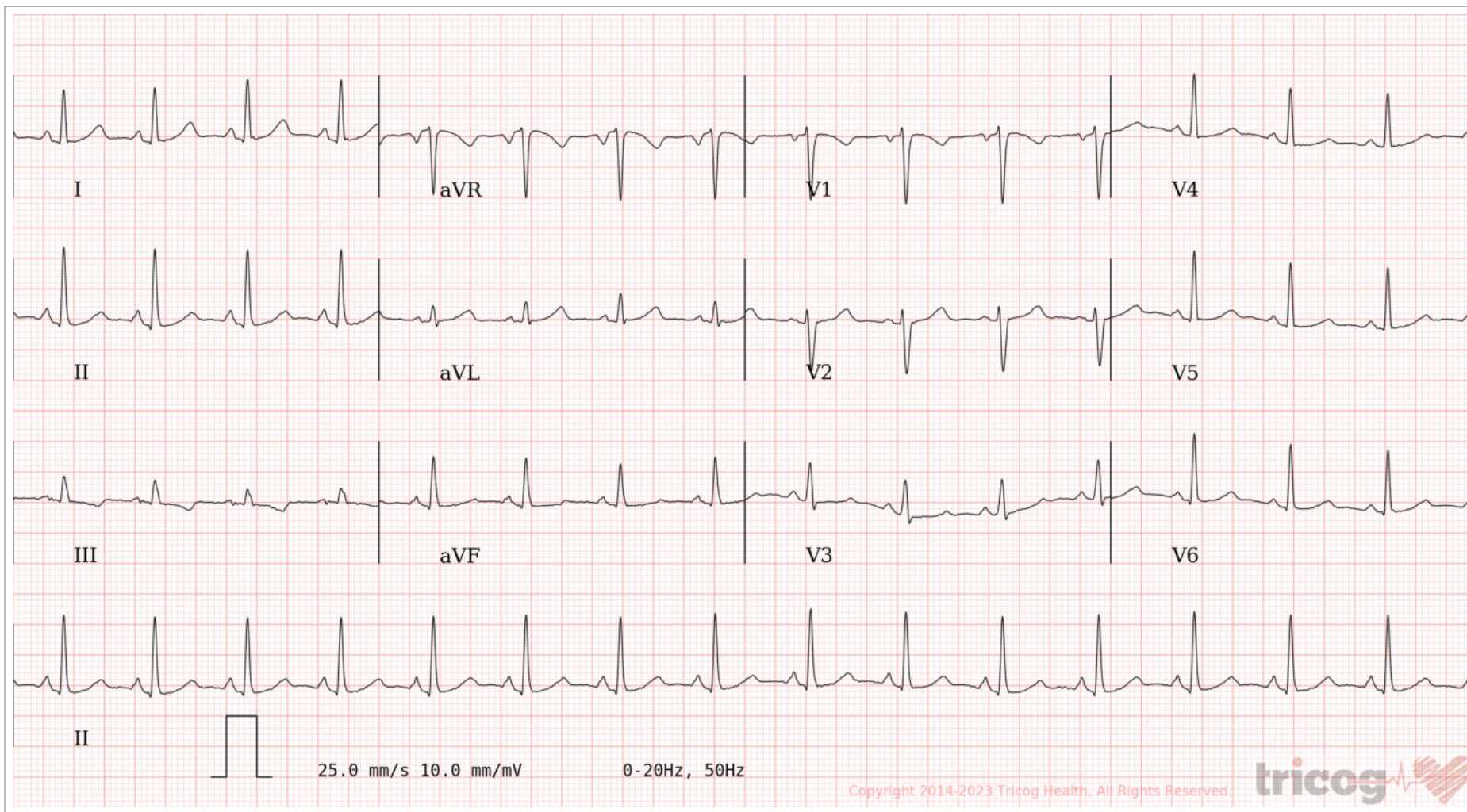

AR: 97bpm VR: 97bpm QRSD: 80ms QT: 352ms QTc: 447ms PRI: 114ms P-R-T: 41° 42° 11°

ECG Within Normal Limits: Sinus Rhythm. Please correlate clinically.

AUTHORIZED BY

Dr. Charit
MD, DM: Cardiology

63382

REPORTED BY

Dr Jamila Tambawala

88212

Disclaimer: Analysis in this report is based on ECG alone and should only be used as an adjunct to clinical history, symptoms and results of other invasive and non-invasive tests and must be interpreted by a qualified physician.



भारतीय विशिष्ट पहचान प्राधिकरण
भारत सरकार
Unique Identification Authority of India
Government of India



E-Aadhaar Letter

ನೋಂದಣಿ ಸಂಖ್ಯೆ/Enrolment No.: 1118/90112/10470

Digvijay Kumar Pal (ದಿಗ್ವಿಜಯ್ ಕುಮಾರ್ ಪಾಲ್)

ಮಾಹಿತಿ

S/O: Ram Pravesh Pal, Pal Bhawan, Chini Mil, Near L B T College, Buxar, Buxar, Bihar - 802103

- ಆಧಾರ್ ಗುರುತಿನ ಪುರಾವೆಯೇ ಹೊರತು ಪೌರತ್ವದಲ್ಲ
- ನಿಮ್ಮ ಗುರುತನ್ನು ಸಾಬೀತುಪಡಿಸಲು ಆನ್ ಲೈನ್ ಮೂಲಕ ದೃಢೀಕರಿಸಿ
- ಎಲೆಕ್ಟ್ರಾನಿಕ್ ಪ್ರಕ್ರಿಯೆ ಮೂಲಕ ಮುದ್ರಿತವಾದ ವಿದ್ಯುನ್ಮಾನ ದಾಖಲೆ ಇದಾಗಿದೆ

ನಿಮ್ಮ ಆಧಾರ್ ಸಂಖ್ಯೆ/ Your Aadhaar No.:

2605 9094 2850



INFORMATION

- Aadhaar is a proof of identity, not of citizenship.
- To establish identity, authenticate online.
- This is electronically generated letter.

ಆಧಾರ್-ಶ್ರೀ ಸಾಮಾನ್ಯನ ಅಧಿಕಾರ

Validity unknown
Digitally signed by Sandeep Bhardwaj
Date: 2014.05.28 19:47:53 IST

1947
1800 300 1947

✉
help@uidai.gov.in

WWW
www.uidai.gov.in

- ಆಧಾರ್ ದೇಶದಾದ್ಯಂತ ಮಾನ್ಯತೆಯನ್ನು ಪಡೆದಿದೆ.
- ಆಧಾರ್ ನಿವ್ವಳ ಕೇವಲ ಒಂದು ಬಾರಿ ಮಾತ್ರ ನೋಂದಣಿ ಮಾಡಿಸತಕ್ಕದ್ದು.
- ದಯವಿಟ್ಟು ನಿಮ್ಮ ಮೊಬೈಲ್ ಸಂಖ್ಯೆ ಹಾಗೂ ಇ-ಮೇಲ್ ವಿಳಾಸವನ್ನು ನೀಡಿ. ಭವಿಷ್ಯದಲ್ಲಿ ಅನೇಕ ಸೇವೆಗಳನ್ನು ಪಡೆಯಲು ಇದು ನಿಮಗೆ ಸಹಾಯಕವಾಗಿದೆ.

- Aadhaar is valid throughout the country.
- You need to enrol only once for Aadhaar.
- Please update your mobile number and e-mail address. This will help you to avail various services in future.



भारत सरकार
GOVERNMENT OF INDIA



भारतीय विशिष्ट पहचान प्राधिकरण
UNIQUE IDENTIFICATION AUTHORITY OF INDIA



ದಿಗ್ವಿಜಯ್ ಕುಮಾರ್ ಪಾಲ್
Digvijay Kumar Pal
ಜನ್ಮ ದಿನಾಂಕ/ DOB: 13/08/1986
ಪುರುಷ / MALE



ವಿಳಾಸ:

S/O: ರಾಮ್ ಪ್ರವೇಶ್ ಪಾಲ್,
ಪಾಲ್ ಭವನ್, ಚಿನಿ ಮಿಲ್, ಎಲ್
ಬಿ ಟಿ ಕಾಲೇಜ್ ನ ಹತ್ತಿರ, ಬುಕ್ಸರ್,
ಬುಕ್ಸರ್,
ಬಿಹಾರ್ - 802103

Address:

S/O: Ram Pravesh Pal, Pal Bhawan,
Chini Mil, Near L B T College,
Buxar, Buxar,
Bihar - 802103

2605 9094 2850

2605 9094 2850

ಆಧಾರ್-ಶ್ರೀ ಸಾಮಾನ್ಯನ ಅಧಿಕಾರ

Aadhaar-Aam Admi ka Adhikar

handan Diagnostic Centre
9, Shivaji Nagar, Mahmoorgani
Varanasi-221010 (U.P.)
Phone No.:0542-2223237

Dr. R.C. ROY
MBBS., MD. (Radio Diagnosis)
Reg. No.-26918



CHANDAN DIAGNOSTIC CENTRE

Add: 99, Shivaji Nagar Mahmoorganj, Varanasi
Ph: 9235447795,0542-3500227
CIN : U85110DL2003PLC308206



Patient Name	: Mr.DIGVIJAY KUMAR PAL -PKG1000238	Registered On	: 12/Mar/2023 08:20:53
Age/Gender	: 36 Y 0 M 0 D /M	Collected	: 12/Mar/2023 08:48:39
UHID/MR NO	: CVAR.0000036101	Received	: 12/Mar/2023 08:49:20
Visit ID	: CVAR0090742223	Reported	: 12/Mar/2023 10:52:19
Ref Doctor	: Dr.MEDIWHEEL VNS	Status	: Final Report

DEPARTMENT OF HAEMATOLOGY

MEDIWHEEL BANK OF BARODA MALE & FEMALE BELOW 40 YRS

Test Name	Result	Unit	Bio. Ref. Interval	Method
-----------	--------	------	--------------------	--------

Blood Group (ABO & Rh typing) * , Blood

Blood Group	O
Rh (Anti-D)	POSITIVE

Complete Blood Count (CBC) * , Whole Blood

Haemoglobin	14.20	g/dl	1 Day- 14.5-22.5 g/dl 1 Wk- 13.5-19.5 g/dl 1 Mo- 10.0-18.0 g/dl 3-6 Mo- 9.5-13.5 g/dl 0.5-2 Yr- 10.5-13.5 g/dl 2-6 Yr- 11.5-15.5 g/dl 6-12 Yr- 11.5-15.5 g/dl 12-18 Yr 13.0-16.0 g/dl Male- 13.5-17.5 g/dl Female- 12.0-15.5 g/dl	
TLC (WBC)	6,500.00	/Cu mm	4000-10000	ELECTRONIC IMPEDANCE
DLC				
Polymorphs (Neutrophils)	65.00	%	55-70	ELECTRONIC IMPEDANCE
Lymphocytes	30.00	%	25-40	ELECTRONIC IMPEDANCE
Monocytes	3.00	%	3-5	ELECTRONIC IMPEDANCE
Eosinophils	2.00	%	1-6	ELECTRONIC IMPEDANCE
Basophils	0.00	%	<1	ELECTRONIC IMPEDANCE
ESR				
Observed	10.00	Mm for 1st hr.		
Corrected	6.00	Mm for 1st hr.	<9	
PCV (HCT)	40.00	%	40-54	
Platelet count				
Platelet Count	1.50	LACS/cu mm	1.5-4.0	ELECTRONIC IMPEDANCE/MICROSCOPIC
PDW (Platelet Distribution width)	nr	fL	9-17	ELECTRONIC IMPEDANCE
P-LCR (Platelet Large Cell Ratio)	nr	%	35-60	ELECTRONIC IMPEDANCE
PCT (Platelet Hematocrit)	nr	%	0.108-0.282	ELECTRONIC IMPEDANCE
MPV (Mean Platelet Volume)	nr	fL	6.5-12.0	ELECTRONIC IMPEDANCE
RBC Count				
RBC Count	4.69	Mill./cu mm	4.2-5.5	ELECTRONIC IMPEDANCE





CHANDAN DIAGNOSTIC CENTRE

Add: 99, Shivaji Nagar Mahmoorganj, Varanasi
Ph: 9235447795, 0542-3500227
CIN : U85110DL2003PLC308206



Patient Name	: Mr.DIGVIJAY KUMAR PAL -PKG1000238	Registered On	: 12/Mar/2023 08:20:53
Age/Gender	: 36 Y 0 M 0 D /M	Collected	: 12/Mar/2023 08:48:39
UHID/MR NO	: CVAR.0000036101	Received	: 12/Mar/2023 08:49:20
Visit ID	: CVAR0090742223	Reported	: 12/Mar/2023 10:52:19
Ref Doctor	: Dr.MEDIWHEEL VNS	Status	: Final Report

DEPARTMENT OF HAEMATOLOGY

MEDIWHEEL BANK OF BARODA MALE & FEMALE BELOW 40 YRS

Test Name	Result	Unit	Bio. Ref. Interval	Method
Blood Indices (MCV, MCH, MCHC)				
MCV	85.30	fl	80-100	CALCULATED PARAMETER
MCH	30.30	pg	28-35	CALCULATED PARAMETER
MCHC	35.50	%	30-38	CALCULATED PARAMETER
RDW-CV	12.40	%	11-16	ELECTRONIC IMPEDANCE
RDW-SD	41.10	fL	35-60	ELECTRONIC IMPEDANCE
Absolute Neutrophils Count	4,225.00	/cu mm	3000-7000	
Absolute Eosinophils Count (AEC)	130.00	/cu mm	40-440	

S.N. Sinha

Dr.S.N. Sinha (MD Path)





CHANDAN DIAGNOSTIC CENTRE

Add: 99, Shivaji Nagar Mahmoorganj, Varanasi
Ph: 9235447795, 0542-3500227
CIN : U85110DL2003PLC308206



Patient Name	: Mr.DIGVIJAY KUMAR PAL -PKG1000238	Registered On	: 12/Mar/2023 08:20:53
Age/Gender	: 36 Y 0 M 0 D /M	Collected	: 12/Mar/2023 08:48:39
UHID/MR NO	: CVAR.0000036101	Received	: 12/Mar/2023 08:49:20
Visit ID	: CVAR0090742223	Reported	: 12/Mar/2023 11:01:08
Ref Doctor	: Dr.MEDIWHEEL VNS	Status	: Final Report

DEPARTMENT OF BIOCHEMISTRY

MEDIWHEEL BANK OF BARODA MALE & FEMALE BELOW 40 YRS

Test Name	Result	Unit	Bio. Ref. Interval	Method
-----------	--------	------	--------------------	--------

GLUCOSE FASTING , Plasma

Glucose Fasting	105.90	mg/dl	< 100 Normal 100-125 Pre-diabetes ≥ 126 Diabetes	GOD POD
-----------------	--------	-------	--	---------

Interpretation:

- Kindly correlate clinically with intake of hypoglycemic agents, drug dosage variations and other drug interactions.
- A negative test result only shows that the person does not have diabetes at the time of testing. It does not mean that the person will never get diabetes in future, which is why an Annual Health Check up is essential.
- I.G.T = Impaired Glucose Tolerance.

S.N. Sinha

Dr.S.N. Sinha (MD Path)





CHANDAN DIAGNOSTIC CENTRE

Add: 99, Shivaji Nagar Mahmoorganj, Varanasi
Ph: 9235447795, 0542-3500227
CIN : U85110DL2003PLC308206



Patient Name	: Mr.DIGVIJAY KUMAR PAL -PKG1000238	Registered On	: 12/Mar/2023 08:20:54
Age/Gender	: 36 Y 0 M 0 D /M	Collected	: 12/Mar/2023 08:48:39
UHID/MR NO	: CVAR.0000036101	Received	: 13/Mar/2023 10:28:52
Visit ID	: CVAR0090742223	Reported	: 13/Mar/2023 13:50:53
Ref Doctor	: Dr.MEDIWHEEL VNS	Status	: Final Report

DEPARTMENT OF BIOCHEMISTRY

MEDIWHEEL BANK OF BARODA MALE & FEMALE BELOW 40 YRS

Test Name	Result	Unit	Bio. Ref. Interval	Method
-----------	--------	------	--------------------	--------

GLYCOSYLATED HAEMOGLOBIN (HBA1C) **, EDTA BLOOD

Glycosylated Haemoglobin (HbA1c)	5.00	% NGSP		HPLC (NGSP)
Glycosylated Haemoglobin (HbA1c)	31.00	mmol/mol/IFCC		
Estimated Average Glucose (eAG)	96	mg/dl		

Interpretation:

NOTE:-

- eAG is directly related to A1c.
- An A1c of 7% -the goal for most people with diabetes-is the equivalent of an eAG of 154 mg/dl.
- eAG may help facilitate a better understanding of actual daily control helping you and your health care provider to make necessary changes to your diet and physical activity to improve overall diabetes management.

The following ranges may be used for interpretation of results. However, factors such as duration of diabetes, adherence to therapy and the age of the patient should also be considered in assessing the degree of blood glucose control.

Haemoglobin A1C (%)NGSP	mmol/mol / IFCC Unit	eAG (mg/dl)	Degree of Glucose Control Unit
> 8	>63.9	>183	Action Suggested*
7-8	53.0 -63.9	154-183	Fair Control
< 7	<63.9	<154	Goal**
6-7	42.1 -63.9	126-154	Near-normal glycemia
< 6%	<42.1	<126	Non-diabetic level

*High risk of developing long term complications such as Retinopathy, Nephropathy, Neuropathy, Cardiopathy, etc.

**Some danger of hypoglycemic reaction in Type 1diabetics. Some glucose intolerant individuals and "subclinical" diabetics may demonstrate HbA1C levels in this area.

N.B. : Test carried out on Automated G8 90 SL TOSOH HPLC Analyser.

Clinical Implications:

*Values are frequently increased in persons with poorly controlled or newly diagnosed diabetes.

*With optimal control, the HbA 1c moves toward normal levels.

*A diabetic patient who recently comes under good control may still show higher concentrations of glycosylated hemoglobin. This level declines gradually over several months as nearly normal glycosylated *Increases in glycosylated hemoglobin occur in the following non-diabetic conditions: a. Iron-deficiency anemia b. Splenectomy





CHANDAN DIAGNOSTIC CENTRE

Add: 99, Shivaji Nagar Mahmoorganj, Varanasi
Ph: 9235447795, 0542-3500227
CIN : U85110DL2003PLC308206



Patient Name	: Mr.DIGVIJAY KUMAR PAL -PKG1000238	Registered On	: 12/Mar/2023 08:20:54
Age/Gender	: 36 Y 0 M 0 D /M	Collected	: 12/Mar/2023 08:48:39
UHID/MR NO	: CVAR.0000036101	Received	: 13/Mar/2023 10:28:52
Visit ID	: CVAR0090742223	Reported	: 13/Mar/2023 13:50:53
Ref Doctor	: Dr.MEDIWHEEL VNS	Status	: Final Report

DEPARTMENT OF BIOCHEMISTRY

MEDIWHEEL BANK OF BARODA MALE & FEMALE BELOW 40 YRS

Test Name	Result	Unit	Bio. Ref. Interval	Method
-----------	--------	------	--------------------	--------

c. Alcohol toxicity d. Lead toxicity

*Decreases in A 1c occur in the following non-diabetic conditions: a. Hemolytic anemia b. chronic blood loss

*Pregnancy d. chronic renal failure. Interfering Factors:

*Presence of Hb F and H causes falsely elevated values. 2. Presence of Hb S, C, E, D, G, and Lepore (autosomal recessive mutation resulting in a hemoglobinopathy) causes falsely decreased values.



Dr. Anupam Singh (MBBS MD Pathology)





CHANDAN DIAGNOSTIC CENTRE

Add: 99, Shivaji Nagar Mahmoorganj, Varanasi
Ph: 9235447795, 0542-3500227
CIN : U85110DL2003PLC308206



Patient Name	: Mr.DIGVIJAY KUMAR PAL -PKG1000238	Registered On	: 12/Mar/2023 08:20:54
Age/Gender	: 36 Y 0 M 0 D /M	Collected	: 12/Mar/2023 08:48:39
UHID/MR NO	: CVAR.0000036101	Received	: 12/Mar/2023 08:49:20
Visit ID	: CVAR0090742223	Reported	: 12/Mar/2023 11:01:05
Ref Doctor	: Dr.MEDIWHEEL VNS	Status	: Final Report

DEPARTMENT OF BIOCHEMISTRY

MEDIWHEEL BANK OF BARODA MALE & FEMALE BELOW 40 YRS

Test Name	Result	Unit	Bio. Ref. Interval	Method
BUN (Blood Urea Nitrogen) Sample:Serum	9.30	mg/dL	7.0-23.0	CALCULATED
Creatinine Sample:Serum	1.00	mg/dl	Serum 0.7-1.3 Spot Urine-Male- 20-275 Female-20-320	MODIFIED JAFFES
Uric Acid Sample:Serum	7.00	mg/dl	3.4-7.0	URICASE
LFT (WITH GAMMA GT) * , Serum				
SGOT / Aspartate Aminotransferase (AST)	41.30	U/L	< 35	IFCC WITHOUT P5P
SGPT / Alanine Aminotransferase (ALT)	73.70	U/L	< 40	IFCC WITHOUT P5P
Gamma GT (GGT)	42.10	IU/L	11-50	OPTIMIZED SZAZING
Protein	6.70	gm/dl	6.2-8.0	BIRUET
Albumin	4.20	gm/dl	3.8-5.4	B.C.G.
Globulin	2.50	gm/dl	1.8-3.6	CALCULATED
A:G Ratio	1.68		1.1-2.0	CALCULATED
Alkaline Phosphatase (Total)	126.30	U/L	42.0-165.0	IFCC METHOD
Bilirubin (Total)	0.50	mg/dl	0.3-1.2	JENDRASSIK & GROF
Bilirubin (Direct)	0.20	mg/dl	< 0.30	JENDRASSIK & GROF
Bilirubin (Indirect)	0.30	mg/dl	< 0.8	JENDRASSIK & GROF
LIPID PROFILE (MINI) , Serum				
Cholesterol (Total)	172.00	mg/dl	<200 Desirable 200-239 Borderline High > 240 High	CHOD-PAP
HDL Cholesterol (Good Cholesterol)	35.80	mg/dl	30-70	DIRECT ENZYMATIC
LDL Cholesterol (Bad Cholesterol)	118	mg/dl	< 100 Optimal 100-129 Nr. Optimal/Above Optimal 130-159 Borderline High 160-189 High > 190 Very High	CALCULATED
VLDL	18.32	mg/dl	10-33	CALCULATED
Triglycerides	91.60	mg/dl	< 150 Normal 150-199 Borderline High 200-499 High	GPO-PAP





CHANDAN DIAGNOSTIC CENTRE

Add: 99, Shivaji Nagar Mahmoorganj, Varanasi
Ph: 9235447795, 0542-3500227
CIN : U85110DL2003PLC308206



Patient Name	: Mr.DIGVIJAY KUMAR PAL -PKG1000238	Registered On	: 12/Mar/2023 08:20:54
Age/Gender	: 36 Y 0 M 0 D /M	Collected	: 12/Mar/2023 08:48:39
UHID/MR NO	: CVAR.0000036101	Received	: 12/Mar/2023 08:49:20
Visit ID	: CVAR0090742223	Reported	: 12/Mar/2023 11:01:05
Ref Doctor	: Dr.MEDIWHEEL VNS	Status	: Final Report

DEPARTMENT OF BIOCHEMISTRY

MEDIWHEEL BANK OF BARODA MALE & FEMALE BELOW 40 YRS

Test Name	Result	Unit	Bio. Ref. Interval	Method
-----------	--------	------	--------------------	--------

>500 Very High



S.N. Sinha

Dr.S.N. Sinha (MD Path)





CHANDAN DIAGNOSTIC CENTRE

Add: 99, Shivaji Nagar Mahmoorganj, Varanasi
Ph: 9235447795, 0542-3500227
CIN : U85110DL2003PLC308206



Patient Name	: Mr.DIGVIJAY KUMAR PAL -PKG1000238	Registered On	: 12/Mar/2023 08:20:54
Age/Gender	: 36 Y 0 M 0 D /M	Collected	: 12/Mar/2023 08:48:39
UHID/MR NO	: CVAR.0000036101	Received	: 12/Mar/2023 08:49:20
Visit ID	: CVAR0090742223	Reported	: 12/Mar/2023 11:12:38
Ref Doctor	: Dr.MEDIWHEEL VNS	Status	: Final Report

DEPARTMENT OF CLINICAL PATHOLOGY

MEDIWHEEL BANK OF BARODA MALE & FEMALE BELOW 40 YRS

Test Name	Result	Unit	Bio. Ref. Interval	Method
-----------	--------	------	--------------------	--------

URINE EXAMINATION, ROUTINE * , Urine

Color	PALE YELLOW			
Specific Gravity	1.010			
Reaction PH	Acidic (6.0)			DIPSTICK
Protein	ABSENT	mg %	< 10 Absent 10-40 (+) 40-200 (++) 200-500 (+++) > 500 (++++)	DIPSTICK
Sugar	ABSENT	gms%	< 0.5 (+) 0.5-1.0 (++) 1-2 (+++) > 2 (++++)	DIPSTICK
Ketone	ABSENT	mg/dl	0.2-2.81	BIOCHEMISTRY
Bile Salts	ABSENT			
Bile Pigments	ABSENT			
Urobilinogen(1:20 dilution)	ABSENT			
Microscopic Examination:				
Epithelial cells	0-2/h.p.f			MICROSCOPIC EXAMINATION
Pus cells	0-1/h.p.f			
RBCs	ABSENT			MICROSCOPIC EXAMINATION
Cast	ABSENT			
Crystals	ABSENT			MICROSCOPIC EXAMINATION
Others	ABSENT			

SUGAR, FASTING STAGE * , Urine

Sugar, Fasting stage	ABSENT	gms%
----------------------	--------	------

Interpretation:

- (+) < 0.5
- (++) 0.5-1.0
- (+++) 1-2
- (++++) > 2

S.N. Sinha

Dr.S.N. Sinha (MD Path)





CHANDAN DIAGNOSTIC CENTRE

Add: 99, Shivaji Nagar Mahmoorganj, Varanasi
Ph: 9235447795, 0542-3500227
CIN : U85110DL2003PLC308206



Patient Name	: Mr.DIGVIJAY KUMAR PAL -PKG1000238	Registered On	: 12/Mar/2023 08:20:54
Age/Gender	: 36 Y 0 M 0 D /M	Collected	: 12/Mar/2023 08:48:39
UHID/MR NO	: CVAR.0000036101	Received	: 13/Mar/2023 10:08:44
Visit ID	: CVAR0090742223	Reported	: 13/Mar/2023 11:11:30
Ref Doctor	: Dr.MEDIWHEEL VNS	Status	: Final Report

DEPARTMENT OF IMMUNOLOGY

MEDIWHEEL BANK OF BARODA MALE & FEMALE BELOW 40 YRS

Test Name	Result	Unit	Bio. Ref. Interval	Method
-----------	--------	------	--------------------	--------

THYROID PROFILE - TOTAL **, Serum

T3, Total (tri-iodothyronine)	115.62	ng/dl	84.61–201.7	CLIA
T4, Total (Thyroxine)	9.60	ug/dl	3.2-12.6	CLIA
TSH (Thyroid Stimulating Hormone)	3.76	μIU/mL	0.27 - 5.5	CLIA

Interpretation:

0.3-4.5	μIU/mL	First Trimester
0.5-4.6	μIU/mL	Second Trimester
0.8-5.2	μIU/mL	Third Trimester
0.5-8.9	μIU/mL	Adults 55-87 Years
0.7-27	μIU/mL	Premature 28-36 Week
2.3-13.2	μIU/mL	Cord Blood > 37Week
0.7-64	μIU/mL	Child(21 wk - 20 Yrs.)
1-39	μIU/mL	Child 0-4 Days
1.7-9.1	μIU/mL	Child 2-20 Week

- 1) Patients having low T3 and T4 levels but high TSH levels suffer from primary hypothyroidism, cretinism, juvenile myxedema or autoimmune disorders.
- 2) Patients having high T3 and T4 levels but low TSH levels suffer from Grave's disease, toxic adenoma or sub-acute thyroiditis.
- 3) Patients having either low or normal T3 and T4 levels but low TSH values suffer from iodine deficiency or secondary hypothyroidism.
- 4) Patients having high T3 and T4 levels but normal TSH levels may suffer from toxic multinodular goiter. This condition is mostly a symptomatic and may cause transient hyperthyroidism but no persistent symptoms.
- 5) Patients with high or normal T3 and T4 levels and low or normal TSH levels suffer either from T3 toxicosis or T4 toxicosis respectively.
- 6) In patients with non thyroidal illness abnormal test results are not necessarily indicative of thyroidism but may be due to adaptation to the catabolic state and may revert to normal when the patient recovers.
- 7) There are many drugs for eg. Glucocorticoids, Dopamine, Lithium, Iodides, Oral radiographic dyes, etc. which may affect the thyroid function tests.
- 8) Generally when total T3 and total T4 results are indecisive then Free T3 and Free T4 tests are recommended for further confirmation along with TSH levels.

Dr. Anupam Singh (MBBS MD Pathology)





CHANDAN DIAGNOSTIC CENTRE

Add: 99, Shivaji Nagar Mahmoorganj, Varanasi
Ph: 9235447795, 0542-3500227
CIN : U85110DL2003PLC308206



Patient Name	: Mr.DIGVIJAY KUMAR PAL -PKG10000238	Registered On	: 12/Mar/2023 08:20:55
Age/Gender	: 36 Y 0 M 0 D /M	Collected	: N/A
UHID/MR NO	: CVAR.0000036101	Received	: N/A
Visit ID	: CVAR0090742223	Reported	: 13/Mar/2023 09:30:45
Ref Doctor	: Dr.MEDIWHEEL VNS	Status	: Final Report

DEPARTMENT OF X-RAY

MEDIWHEEL BANK OF BARODA MALE & FEMALE BELOW 40 YRS

X-RAY DIGITAL CHEST PA *

X-Ray Digital Chest P.A. View

- Lung fields are clear.
- Pleural spaces are clear.
- Both hilar shadows appear normal.
- Trachea and carina appear normal.
- Heart size within normal limits.
- Both the diaphragms appear normal.
- Soft tissues and Bony cage appear normal.

IMPRESSION

*** NO OBVIOUS DETECTABLE ABNORMALITY SEEN**

***** End Of Report *****

(**) Test Performed at Chandan Speciality Lab.

Result/s to Follow:

STOOL, ROUTINE EXAMINATION, GLUCOSE PP, SUGAR, PP STAGE, ECG / EKG, ULTRASOUND WHOLE ABDOMEN (UPPER & LOWER)



Dr Raveesh Chandra Roy (MD-Radio)

This report is not for medico legal purpose. If clinical correlation is not established, kindly repeat the test at no additional cost within seven days.

Facilities: Pathology, Bedside Sample Collection, Health Check-ups, Digital X-Ray, ECG (Bedside also), Allergy Testing, Test And Health Check-ups, Ultrasonography, Sonomammography, Bone Mineral Density (BMD), Doppler Studies, 2D Echo, CT Scan, MRI, Blood Bank, TMT, EEG, PFT, OPG, Endoscopy, Digital Mammography, Electromyography (EMG), Nerve Condition Velocity (NCV), Audiometry, Brainstem Evoked Response Audiometry (BERA), Colonoscopy, Ambulance Services, Online Booking Facilities for Diagnostics, Online Report Viewing *
365 Days Open *Facilities Available at Select Location



CHANDAN DIAGNOSTIC CENTRE

Name of Company: BOB -

Name of Executive: MR / MRS. Digvijay Kumar Pal

Date of Birth: 13./08./1986

Sex: Male / Female

Height: 166 CMs

Weight: 64 KGs

BMI (Body Mass Index) : 22.7

Chest (Expiration / Inspiration) 86./84 CMs

Abdomen: 83 CMs

Blood Pressure: 120./86 mm/Hg

Pulse: 74h BPM - Regular / Irregular

Respiration Rate: 16h Resp/Min

Ident. Mark: Cut Mark on Upper Forehead

Any Allergies: No

Vertigo: Normal

Any Medications: (I) No

Any Surgical History: (I) CB - Calculus - Cholecystectomy - Aug. 2022
(II)

Habits of alcoholism/smoking/tobacco: (I) Alcohol - occasionally
(II)

Chief Complaints if any: (I) Anal Fistula. 2yrs.

Lab Investigation Reports: Yes Att

Eye Check up - vision & Color vision: Normal

Left eye: Normal

Right eye: Normal

CHANDAN DIAGNOSTIC CENTRE

Near vision: N/G
Far vision : G/G
Dental check up : Normal
ENT Check up : Normal
Eye Checkup: Normal

Final impression

Certified that I examined Mr. Digvijay Kumar Pal
S/O D/O W/O is presently in good health
and free from any cardio-respiratory / communicable ailment,
he/she is fit / Unfit to join any organization.

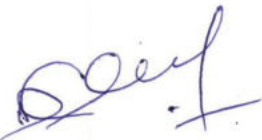

Client Signature: -



.....
Signature of Medical Examiner

**Name & Qualification - Dr. R. C. Roy
(MBBS, MD)**

**Date- 12 / 03 / 2023,
Place - VARANASI**

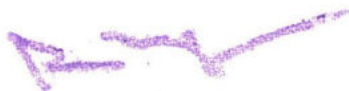

Chandan Diagnostic Center
99, Shivaji Nagar, Mahmooorganj
Varanasi-221010 (U.P.)
Phone No.:0542-2223232

Dr. R.C. ROY
MBBS, MD. (Radio Diagnosis)
Reg. No.-26918