

Mallesh Vanmali
IM

12/2/22

Eye check up

	Right-eye	Left-eye
VA Dided	6/6	6/6
	N ₆	N ₆
Antsy	(N)	(N)
Color vn	(N)	(N)

Dr. Kedar Dighe
DNB(Oph), DOMS, MBBS
Consultant Eye Surgeon
Reg. No. 72882

भारत सरकार
Government of India
महेश अशोक वनमाली
Maheesh Ashok Vanmali

जन्म तारीख / DOB: 24/06/1985
पुरुष / Male
9017 0199 7924

माझे आधार, माझी ओळख

(Handwritten signature)

भारतीय विशिष्ट ओळख प्राधिकरण
Unique Identification Authority of India

पता फ्लॉट नो ए 503 ग्रीनस्केप
रोयल, प्लॉट नो 25 सेक्टर 07,
सaraswat बैंक वरती, कामोठे, पनवेल,
रायगड, जेसीआय कॅम्पे, महाराष्ट्र,
410206

Address: flat no a 503
greenscape royale, plot no 25
sector 07, above saraswat bank,
kamothe, Panvel, Raigarh, Jci
Kamothe, Maharashtra, 410206

9017 0199 7924

1947 help@uidai.gov.in www.uidai.gov.in



(Handwritten signature)
Dr. Mahesh V. Padsalge
MD. (Medicine)
Consultant Physician
Reg. No. 91424 (MMC)

Male

Handwritten note: *to m m n normal low*

QRS : 82 ms
QT / QTcBaz : 390 / 382 ms
PR : 132 ms
P : 98 ms
RR / PP : 1042 / 1034 ms
P / QRS / T : 34 / 23 / 17 degrees

Sinus bradycardia
Otherwise normal ECG



Dr. Mafieshi V. Padsalge
MD. (Medicine)
Consultant Physician
Reg. No. 91424 (MMC)

Handwritten signature: *Mafieshi V. Padsalge*

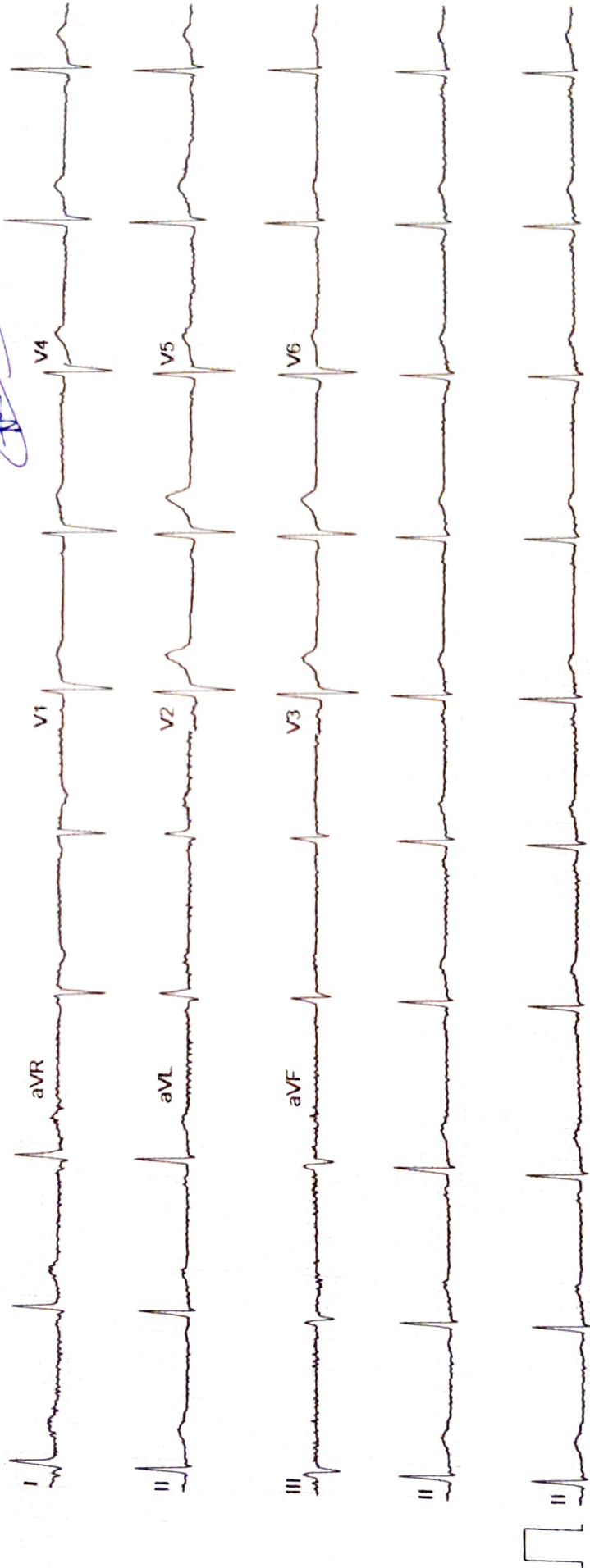

NAME - MAHESH VANMALI

DATE- 12/2/2022

AGE- 35/M

X-RAY CHEST PA

THE SOFT TISSUES AND BONY THORAX ARE NORMAL.

BOTH THE COSTOPREHNIC AND CARDIOPHRENIC ANGLES ARE CLEAR.

THE LUNG FIELDS ARE NORMAL.

CARDIAC SHAPE AND SIZE APPEARS NORMAL.

BOTH THE HILA ARE NORMAL IN DENSITY AND POSITION.

BOTH THE DOMES OF DIAPHRAGM AND MEDIASTINUM ARE NORMAL.

IMPRESSION: NORMAL CHEST X-RAY.For, **DR.SIDRAM JADHAV**
RADIOLOGIST**Dr. Sidram D. Jadhav**
MBBS, DMRE (Radiologist)
Reg. No.: 2004 / 09 / 3526

ECHO Report

Date: 12/02/2022

Patient Details

Patient ID –

Name- MR MAHESH VANMALI

Age- 35 YEARS

Gender- MALE

Referral By - MEDIWHEEL

Doctor Incharge DR. MAHESH PADSALGE

Clinical Status of Patient -

Finding description -

- 1. Normal cardiac chambers dimensions.**
- 2. Normal LV systolic function.**
- 3. No RWMA.**
- 4. All cardiac valves are structurally normal.**
- 5. Trivial MR, Trivial PR, NO AR.**
- 6. No PAH.**
- 7. Normal RV systolic function.**
- 8. No clot/vegetation/pericardial effusion.**
- 9. No coarctation of aorta.**



Chamber Dimensions-M mode Findings

LVID (Diastole) 35-56(mm)	- 38.00	LVID (Systole) 24-42(mm)	- 27.00
IVS (Diastole) 8-12(mm)	- 10.00	IVS (Systole) 14-42(mm)	- 13.00
LVPWT (Diastole) 6-11(mm)	- 10.00	EPSS	- 3.00
LVEF (%)	- 60%	LVFS (%)	- 29.00

LV Volume (Diastolic)(mm³)
Meridional Wall Stress in System

LV Volume (Systolic)(mm³)
Cubed LV Volume in Diastole (mm³)

Cubed LV+ myocardial volume (mm³)

Velocity of circumferential
Shortening (mm)

Aortic root 22-37(mm)	- 27.00
Left Atrium Length (mm)	- 26.00
Left Atrium Volume (mm ³)	
RV size	Normal
RV volume (mm ³)	
Pericardium	Normal
Effusion	None
Resp Variation	Present
Predicted RV Systolic Pressure	

Left Atrium Width (mm)	
Left Atrium Area (mm ²)	
RV Function	Normal
RA Size	Normal

IVC Size (mm) – 14 mm Collapsible

Doppler Findings- I



Dr. Mahesh Padsalge

Dr. Mahesh V. Padsalge
MD. (Medicine)
Consultant Physician
Reg. No. 91424 (MMC)

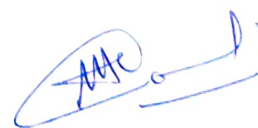

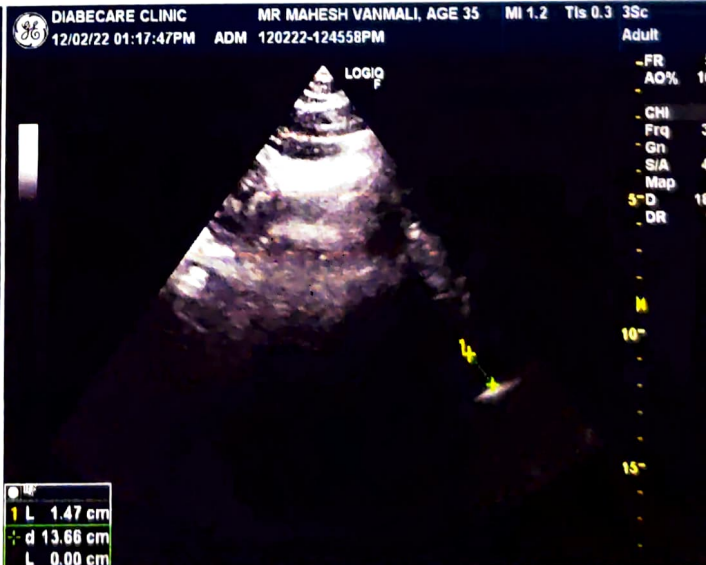
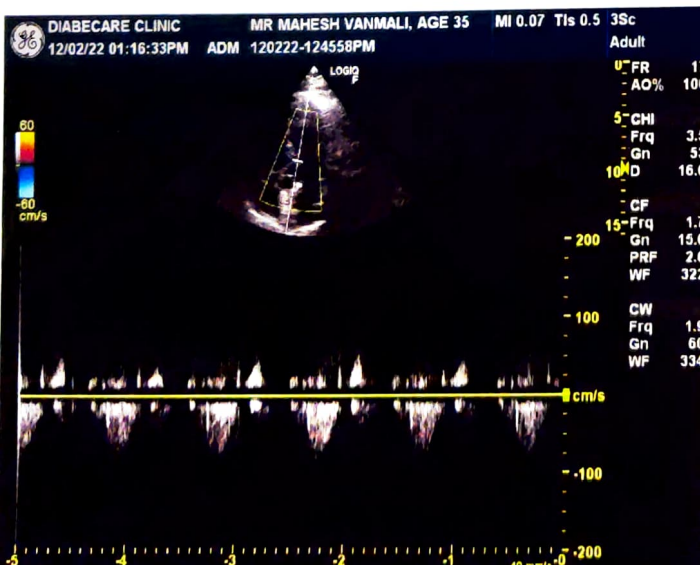
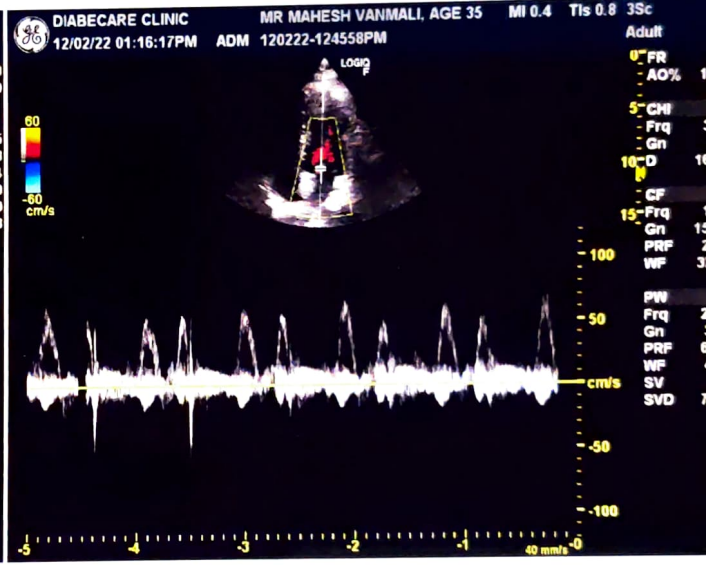
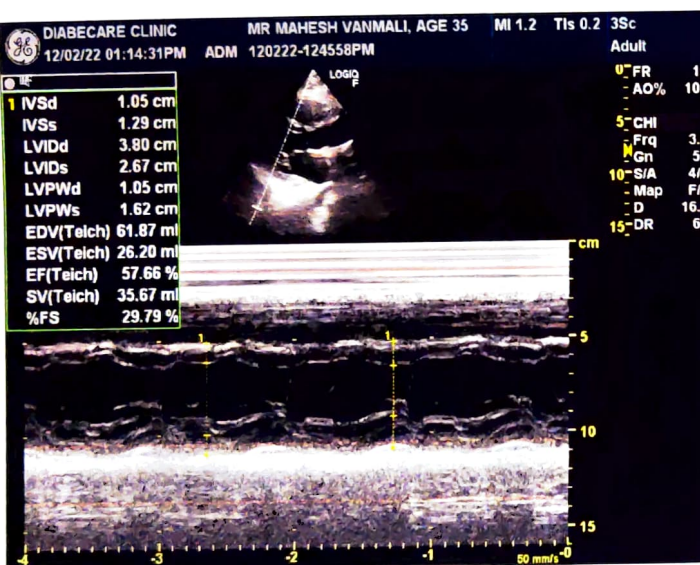
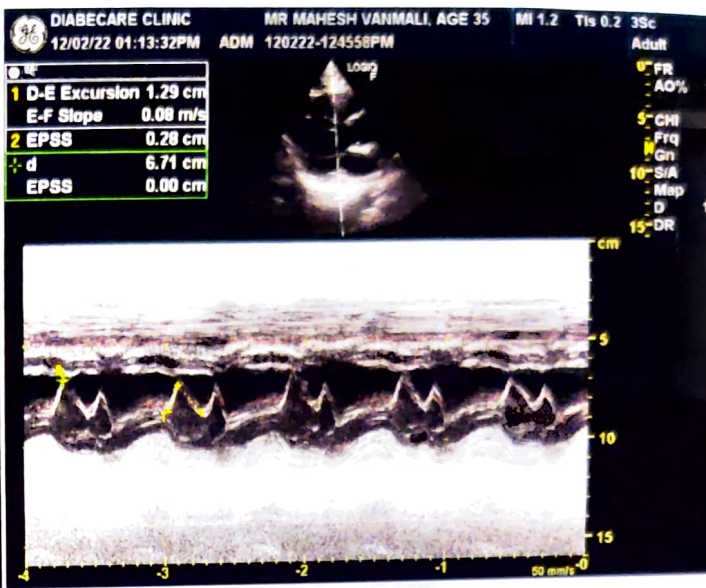
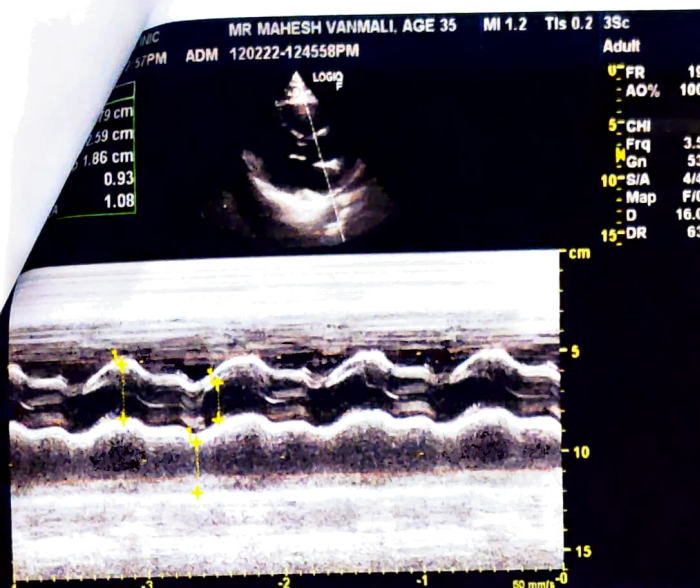

Name : MR MAHESH VANMALI	Age/sex: 35Yrs. /MALE
Ref by: MEDIWHEEL	Date: 12/02/2022

ULTRASOUND EXAMINATION OF ABDOMEN & PELVIS

Findings-

The Liver is normal in size ,shape and echogenicity. No focal lesion is seen. The Hepatic veins appear normal. There is no IHBR dilatation. The portal vein appears normal.

The gall bladder is distended . The proximal C.B.D. is normal caliber

Visualized head of Pancreas appears normal in size and reflectivity. The pancreatic duct is not dilated. Rest of the pancreas and retro peritoneum is obscured by bowel gases

The spleen is normal in size, No focal lesion is seen. Splenic vein is normal at hilum.

Both kidneys are normal in position and size. They show normal cortical reflectivity and cortico-medullary differentiation. There is no evidence of renal calculus, hydronephrosis or mass.

Right kidney measures 10.1 x 3.4 cm

Left kidney measures 10.5 x 4.7cm

The Urinary bladder is well distended. No evidence of any intraluminal mass or calculi.

The visualized Prostate appears normal in size, shape and homogenous echotexture.

There is no free fluid is seen in the pelvis.

IMPRESSION :-

- **No significant abnormality is seen in present study.**
- **Adv : clinical correlation.**

Dr. SIDRAM JADHAV
CONSULTANT RADIOLOGIST

Dr. Sidram D. Jadhav
MBBS, DMIRE (Radiologist)
Reg. No.: 2004 / 09 / 3526

