

PHYSICIAN CONSULTATION

DATE:- 12-02-2022

NAME:- Neha Kumari

DOB:- 11-06-1992

AGE:- 29 yrs

SEX:- Female

HEIGHT:- 166 cms

WEIGHT:- 42 kgs

BP READING:- 116/70 mm Hg

PULSE:- 88/min

Dr. Narendra Shah
G-4383 M.D.



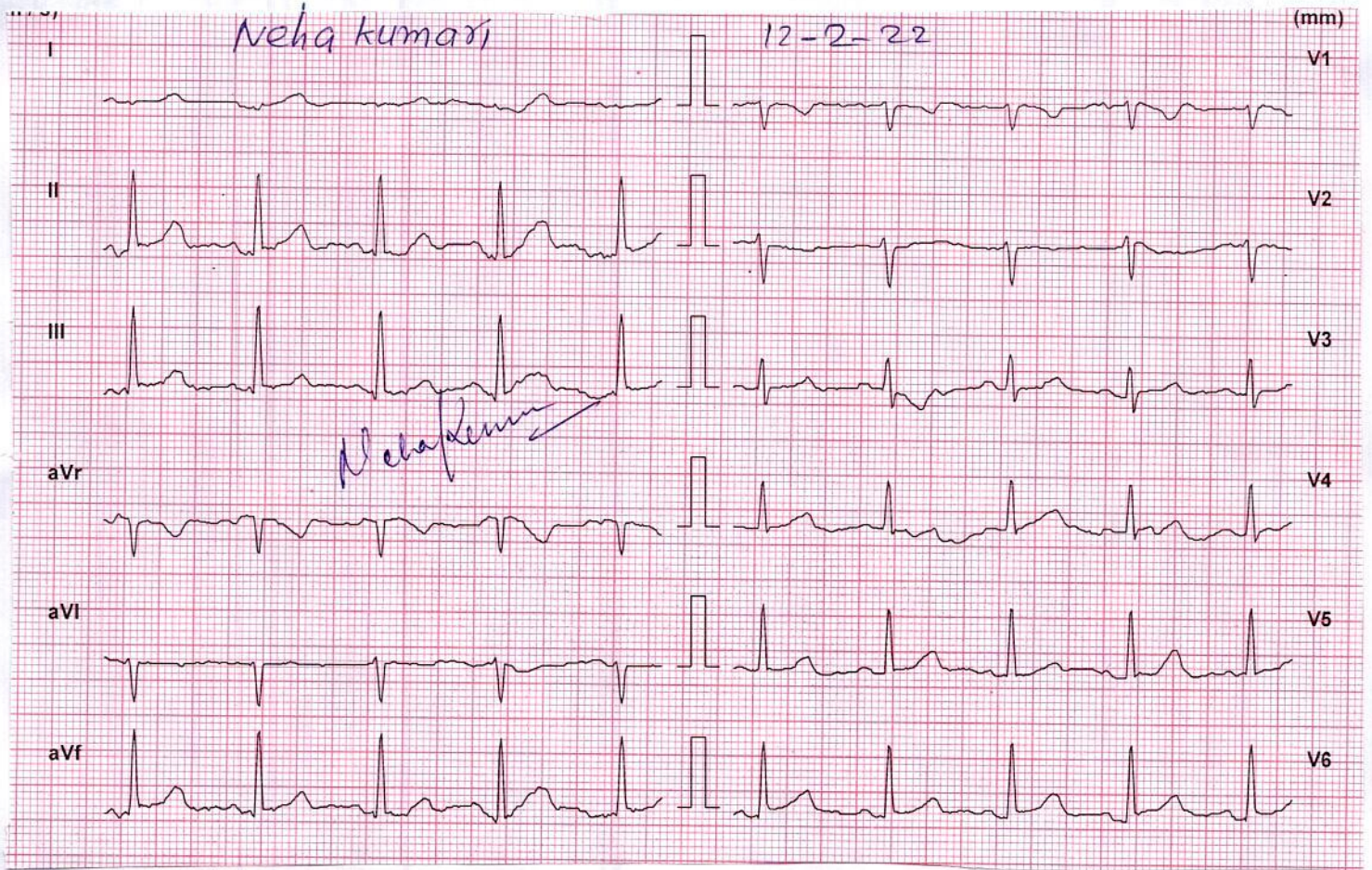

Dr. Narendra Shah
G-4383 M.D.

HR 90

P-90

Patient Details

Date: 2/12/2022

Time: 11:00:42 AM

Name: NEHA KUMARI

Age: 29 y Sex: F

Height: 166 cms

Weight: 42 Kgs

Clinical History: NONE

Medications: NONE

Test Details

Protocol: Bruce

Pr.MHR: 191 bpm

THR: 162 (85 % of Pr.MHR) bpm

Total Exec. Time: 6 m 42 s

Max. HR: 164 (86% of Pr.MHR) bpm

Max. Mets: 10.20

Max. BP: 142 / 78 mmHg

Max. BP x HR: 23288 mmHg/min

Min. BP x HR: 5810 mmHg/min

End Point Criteria: Target Heart Rate Achieved.

Protocol Details

Stage Name	Stage Time (min : sec)	Mets	Speed (mph)	Grade (%)	Heart Rate (bpm)	Max. BP (mm/Hg)	Max. ST Level (mm)	Max. ST Slope (mm/s)
Supine	0 : 54	1.0	0	0	87	116 / 70	-1.06 V2	0.64 II
Standing	0 : 12	1.0	0	0	91	116 / 70	-0.42 aVr	0.64 II
Hyperventilation	0 : 30	1.0	0	0	83	116 / 70	-0.85 aVr	0.85 II
1	3 : 0	4.6	1.7	10	123	122 / 74	-5.52 aVf	3.82 II
2	3 : 0	7.0	2.5	12	143	134 / 76	-4.25 aVr	3.82 II
Peak Ex	0 : 42	10.2	3.4	14	164	142 / 78	-2.34 II	2.34 II
Recovery(1)	3 : 0	1.0	0	0	89	130 / 76	-1.70 II	1.70 II
Recovery(2)	3 : 0	1.0	0	0	93	116 / 74	-0.64 III	0.64 V4
Recovery(3)	0 : 6	1.0	0	0	94	116 / 74	-0.64 aVr	0.42 II

Interpretation

Normal Haemodynamic Response.
 Normal Chronotropic Response.
 Good Exercise Tolerance
 Normal HR and BP Response.
 No Angina. No Arrhythmias.
 No ST-T changes. Recovery Uneventful.
 Test Negative For Exercise Inducible Ischemia.

Dr. Narendra Shah
 G-4383 M.D



Neha Kumari

Ref. Doctor: -----

(Summary Report edited by user)

(c) Schiller Healthcare India Pvt. Ltd. V 4.0

Test Report

Date: 2/12/2022 Exec Time : 0 m 0 s Stage Time : 0 m 48 s HR: 87 bpm
Speed: 0 mph Grade: 0 % (THR: 162 bpm) B.P: 116 / 70

ID: 4063

NEHA KUMARI (29 F)

Stage: Supine

Protocol: Bruce

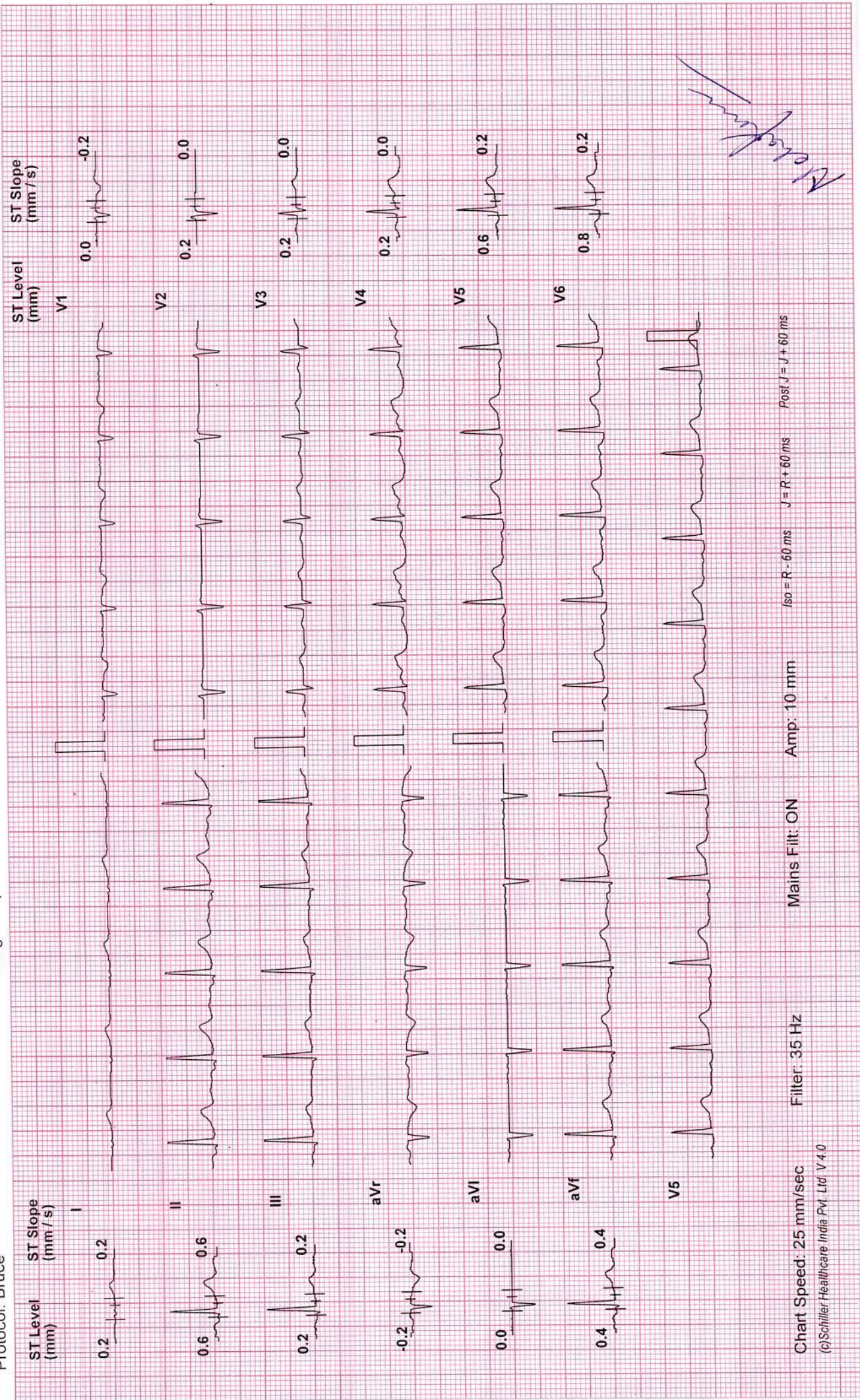

Neelam

Chart Speed: 25 mm/sec Filter: 35 Hz Mains Fil: ON Amp: 10 mm Iso = R - 60 ms J = R + 60 ms Post J = J + 60 ms

(c) Schiller Healthcare India Pvt. Ltd V.4.0

Test Report

NEHA KUMARI (29 F) ID: 4063 Date: 2/12/2022 Exec Time : 0 m 0 s Stage Time : 0 m 6 s HR: 91 bpm
Protocol: Bruce Stage: Standing Speed: 0 mph Grade: 0 % (THR: 162 bpm) B.P.: 116 / 70

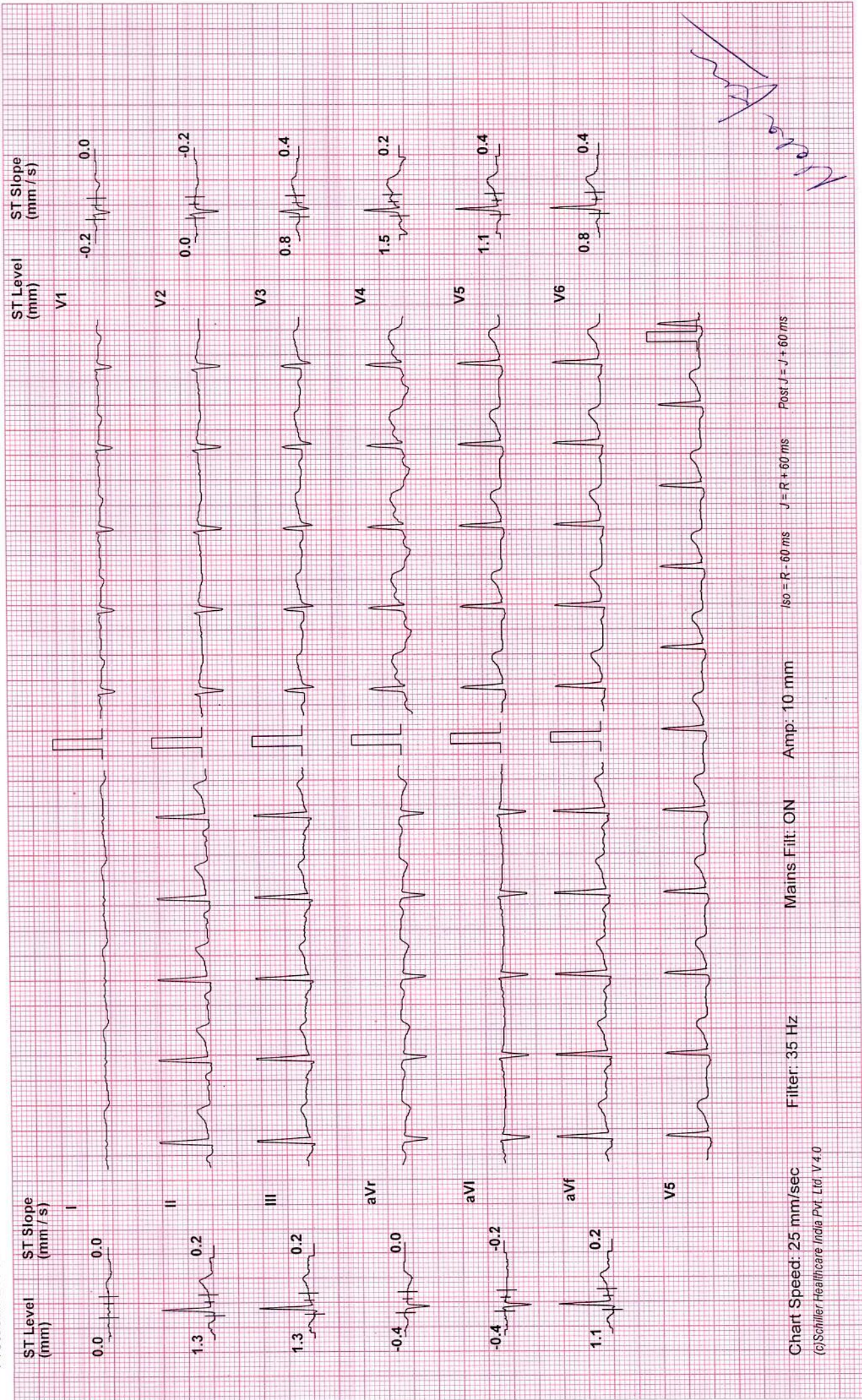

Chart Speed: 25 mm/sec Filter: 35 Hz Mains Fil: ON Amp: 10 mm Iso = R - 60 ms J = R + 60 ms Post J = J + 60 ms

Handwritten signature

Test Report

NEHA KUMARI (29 F) ID: 4063 Date: 2/12/2022 Exec Time : 0 m 0 s Stage Time : 0 m 24 s HR: 83 bpm
Protocol: Bruce Stage: Hyperventilation Speed: 0 mph Grade: 0 % (THR: 162 bpm) B.P: 116 / 70

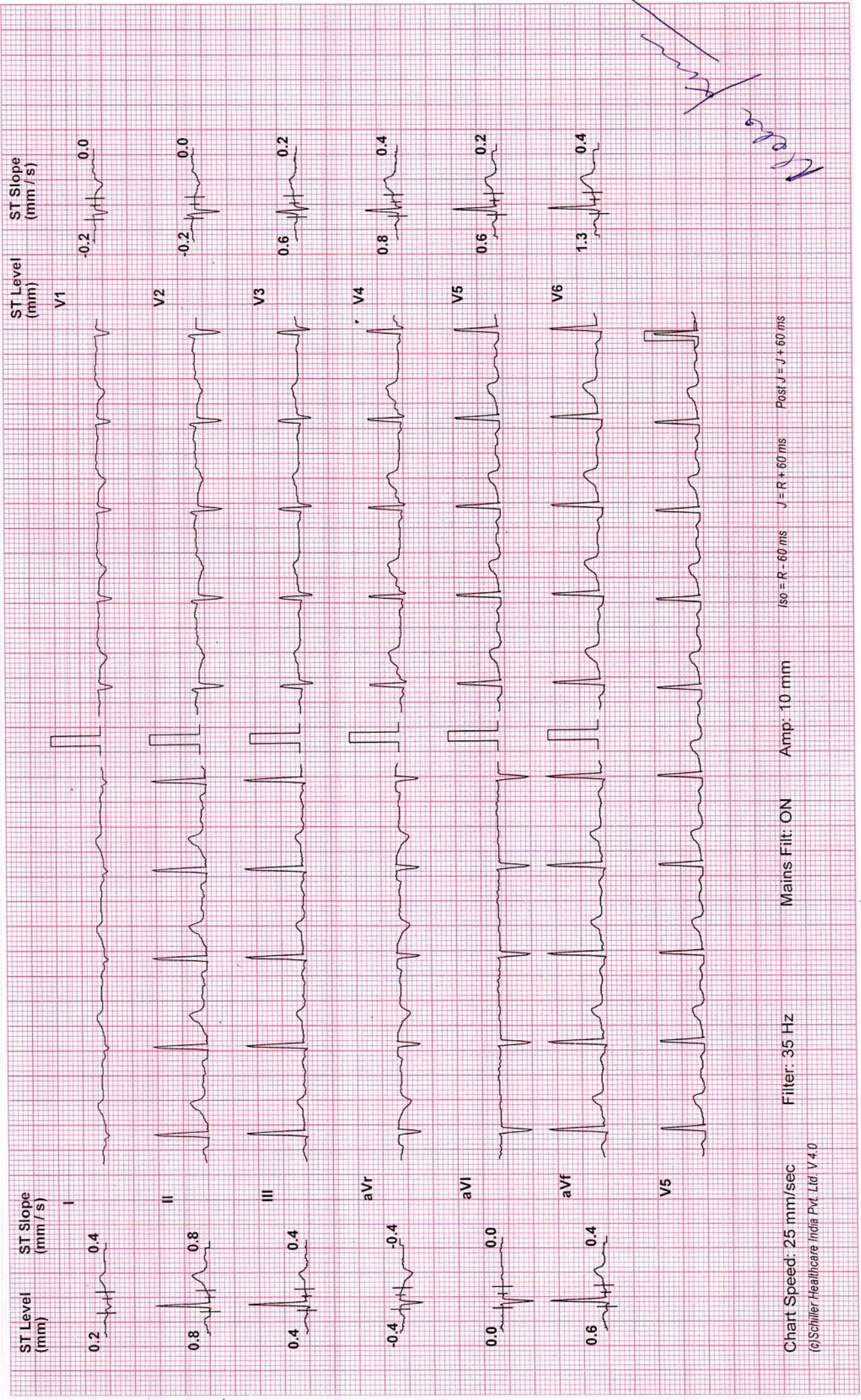

Chart Speed: 25 mm/sec Filter: 35 Hz Mains Filt: ON Amp: 10 mm Iso = R - 60 ms J = R + 60 ms Post J = J + 60 ms
(©Schiller Healthcare India Pvt. Ltd. V 4.0)

Test Report

NEHA KUMARI (29 F) ID: 4063 Date: 2/12/2022 Exec Time : 2 m 54 s Stage Time : 2 m 54 s HR: 123 bpm

Protocol: Bruce Stage: 1 Speed: 1.7 mph Grade: 10 % (THR: 162 bpm) B.P: 122 / 74

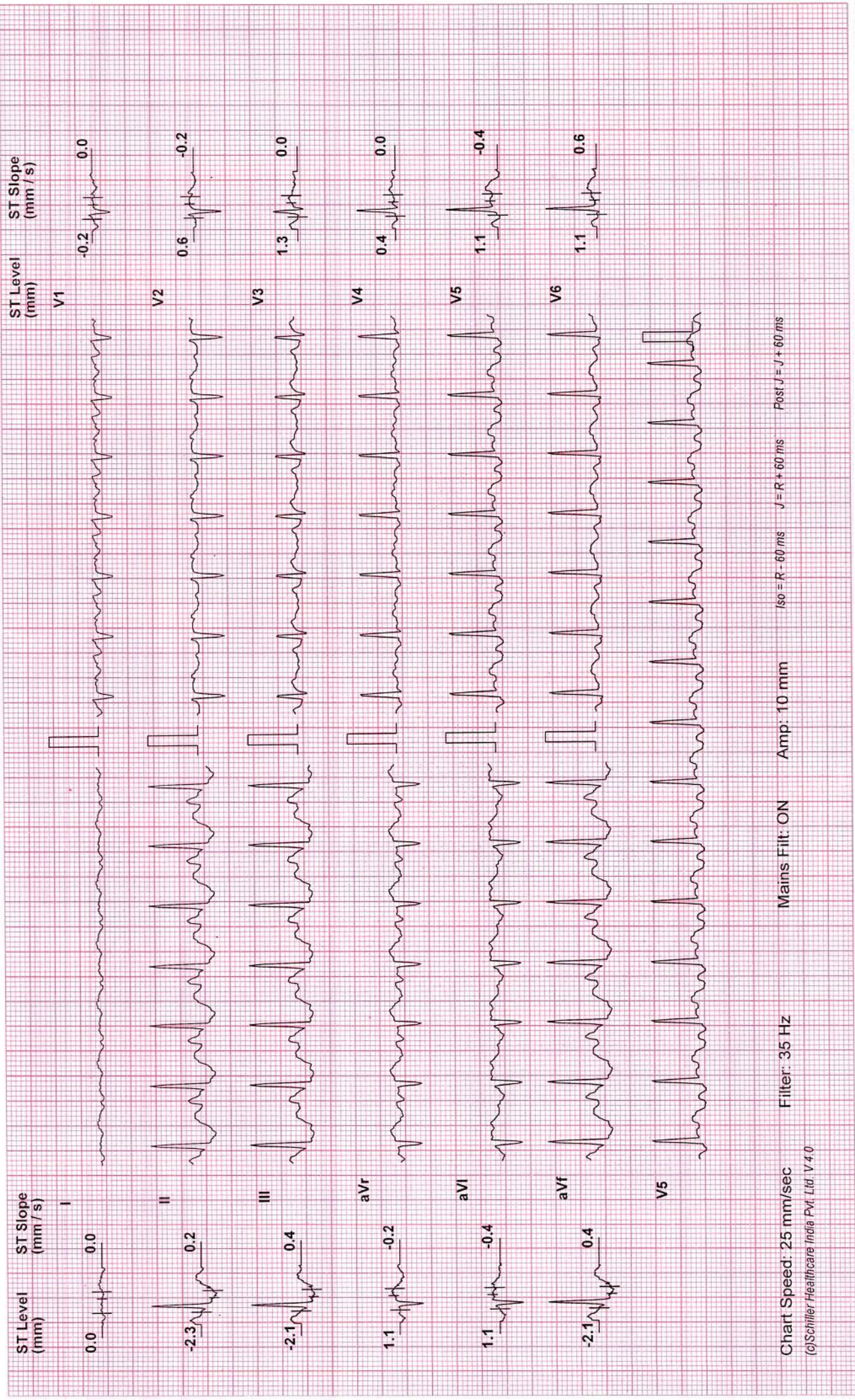

Chart Speed: 25 mm/sec Filter: 35 Hz Mains Filtr: ON Amp: 10 mm Iso = R - 60 ms J = R + 60 ms Post J = J + 60 ms
©Schiller Healthcare India Pvt. Ltd. V 4.0

Test Report

NEHA KUMARI (29 F) ID: 4063 Date: 2/12/2022 Exec Time : 5 m 54 s Stage Time : 2 m 54 s HR: 143 bpm
Protocol: Bruce Stage: 2 Speed: 2.5 mph Grade: 12 % (THR: 162 bpm) B.P: 134 / 76

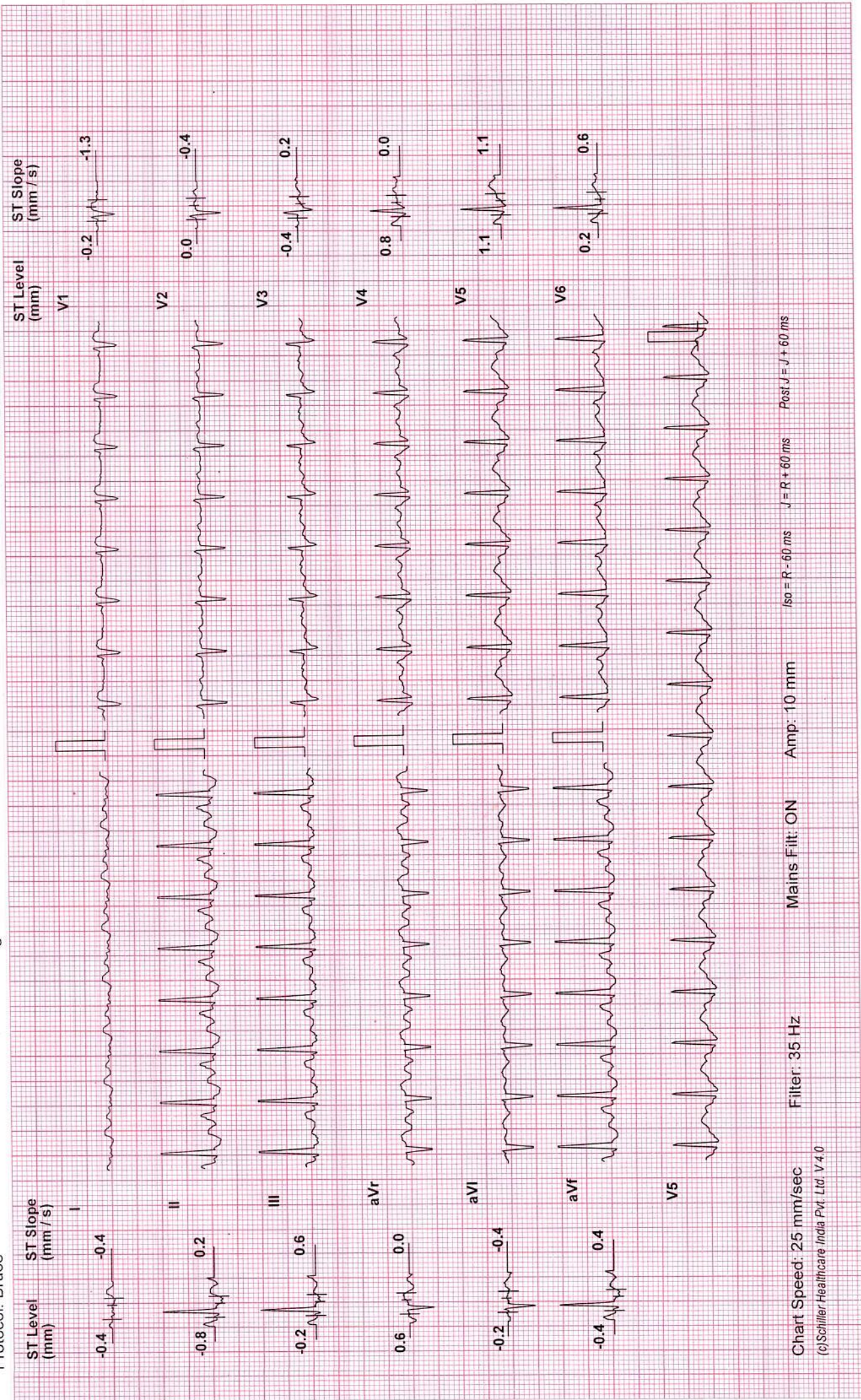

Chart Speed: 25 mm/sec Filter: 35 Hz Mains Filt: ON Amp: 10 mm Iso = R - 60 ms J = R + 60 ms Post J = J + 60 ms
(c) Schiller Healthcare India Pvt. Ltd. V 4.0

Test Report

NEHA KUMARI (29 F) ID: 4063 Date: 2/12/2022 Exec Time : 6 m 36 s Stage Time : 0 m 36 s HR: 164 bpm
Protocol: Bruce Stage: Peak Ex Speed: 3.4 mph Grade: 14 % (THR: 162 bpm) B.P.: 142 / 78

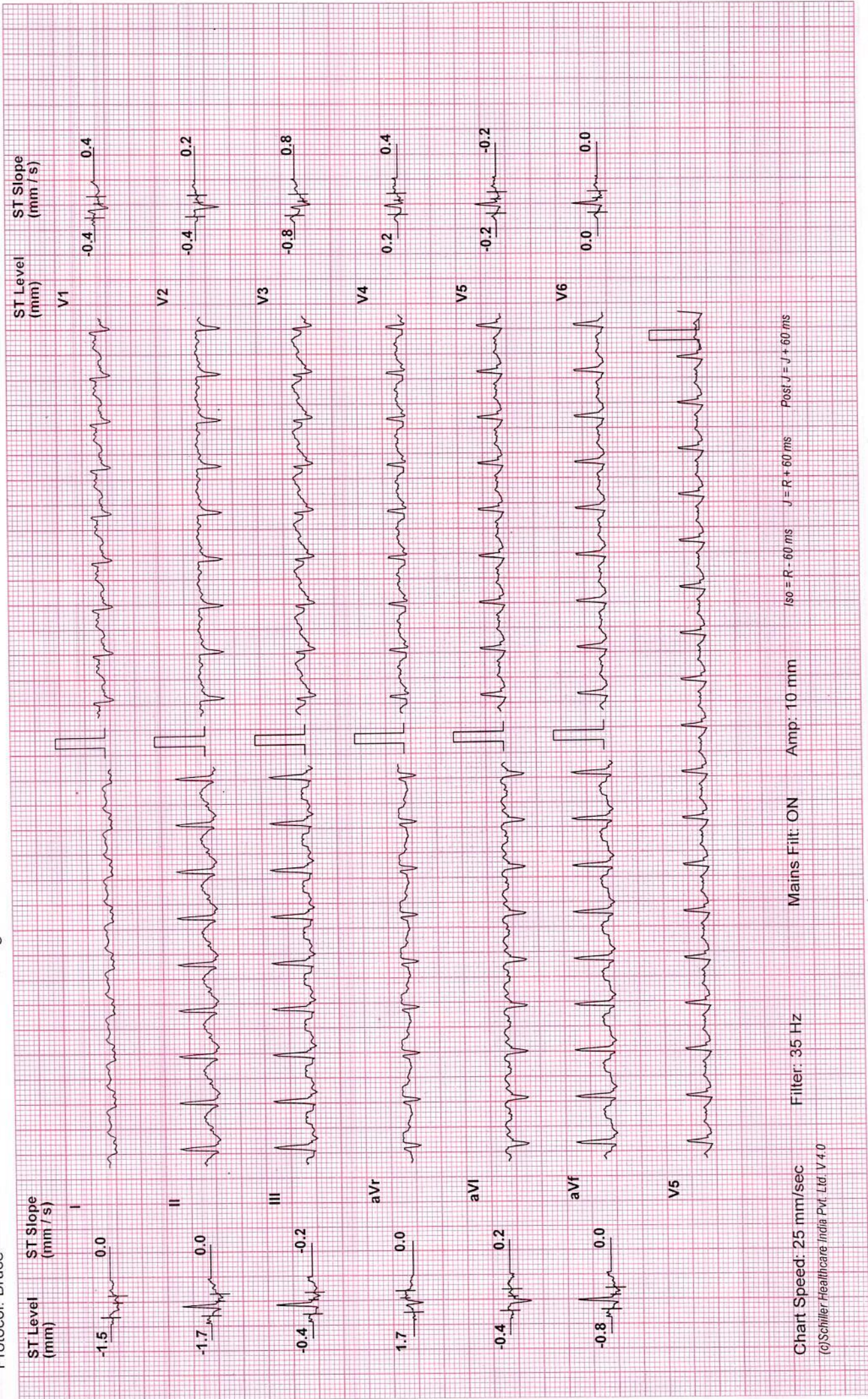

Chart Speed: 25 mm/sec Filter: 35 Hz Mains Filtr: ON Amp: 10 mm Iso = R - 60 ms J = R + 60 ms Post J = J + 60 ms
(c) Schiller Healthcare India Pvt. Ltd. V 4.0

Test Report

NEHA KUMARI (29 F) ID: 4063 Date: 2/12/2022 Exec Time : 6 m 42 s Stage Time : 2 m 54 s HR: 89 bpm

Protocol: Bruce Stage: Recovery(1) Speed: 0 mph Grade: 0 % (THR: 162 bpm) B.P: 130 / 76

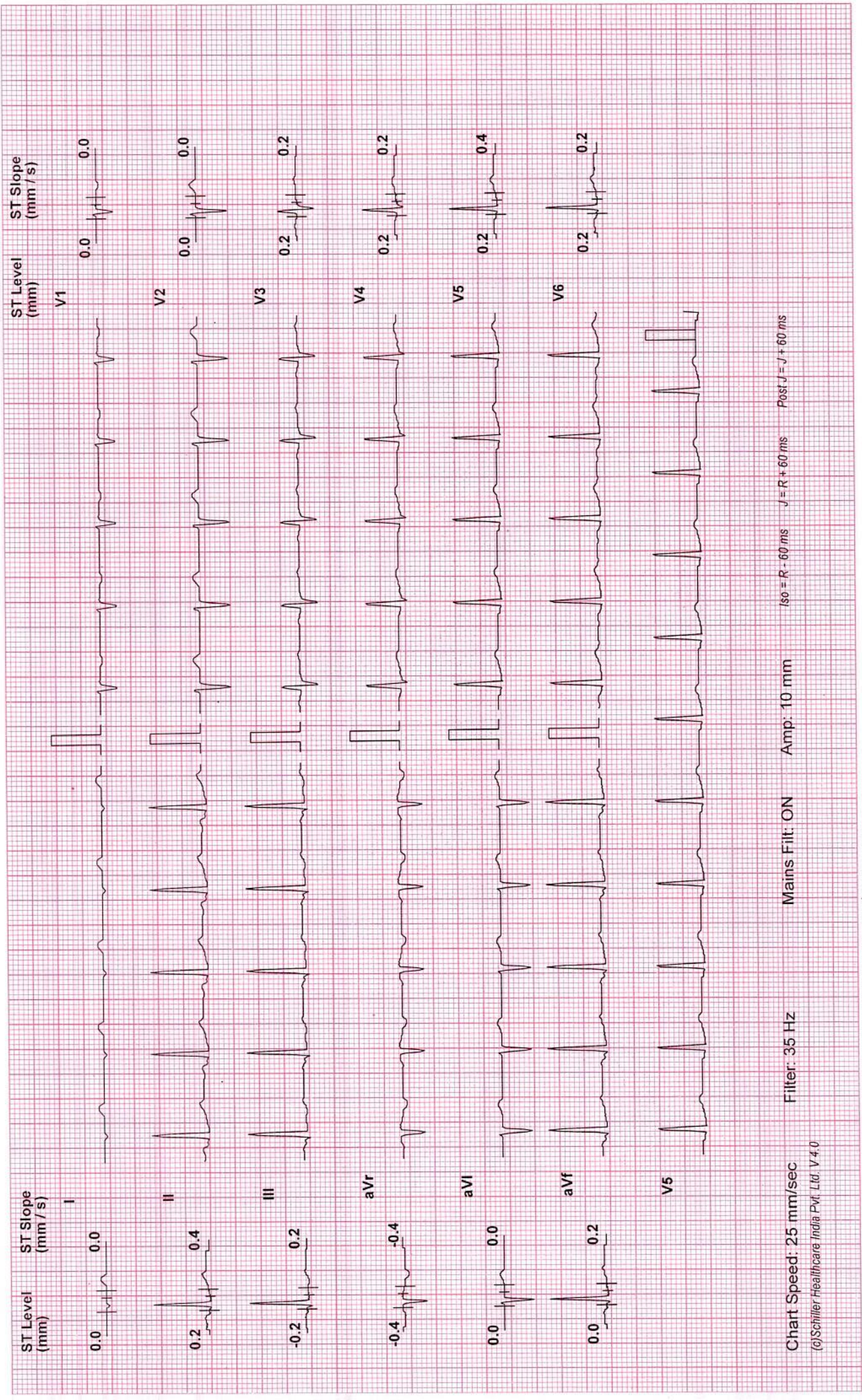

Chart Speed: 25 mm/sec Filter: 35 Hz Mains Filt: ON Amp: 10 mm Iso = R - 60 ms J = R + 60 ms Post J = J + 60 ms

Test Report

Date: 2/12/2022 Exec Time : 6 m 42 s Stage Time : 2 m 54 s HR: 93 bpm
Speed: 0 mph Grade: 0 % (THR: 162 bpm) B.P: 116 / 74

ID: 4063

NEHA KUMARI (29 F)

Stage: Recovery(2)

Protocol: Bruce

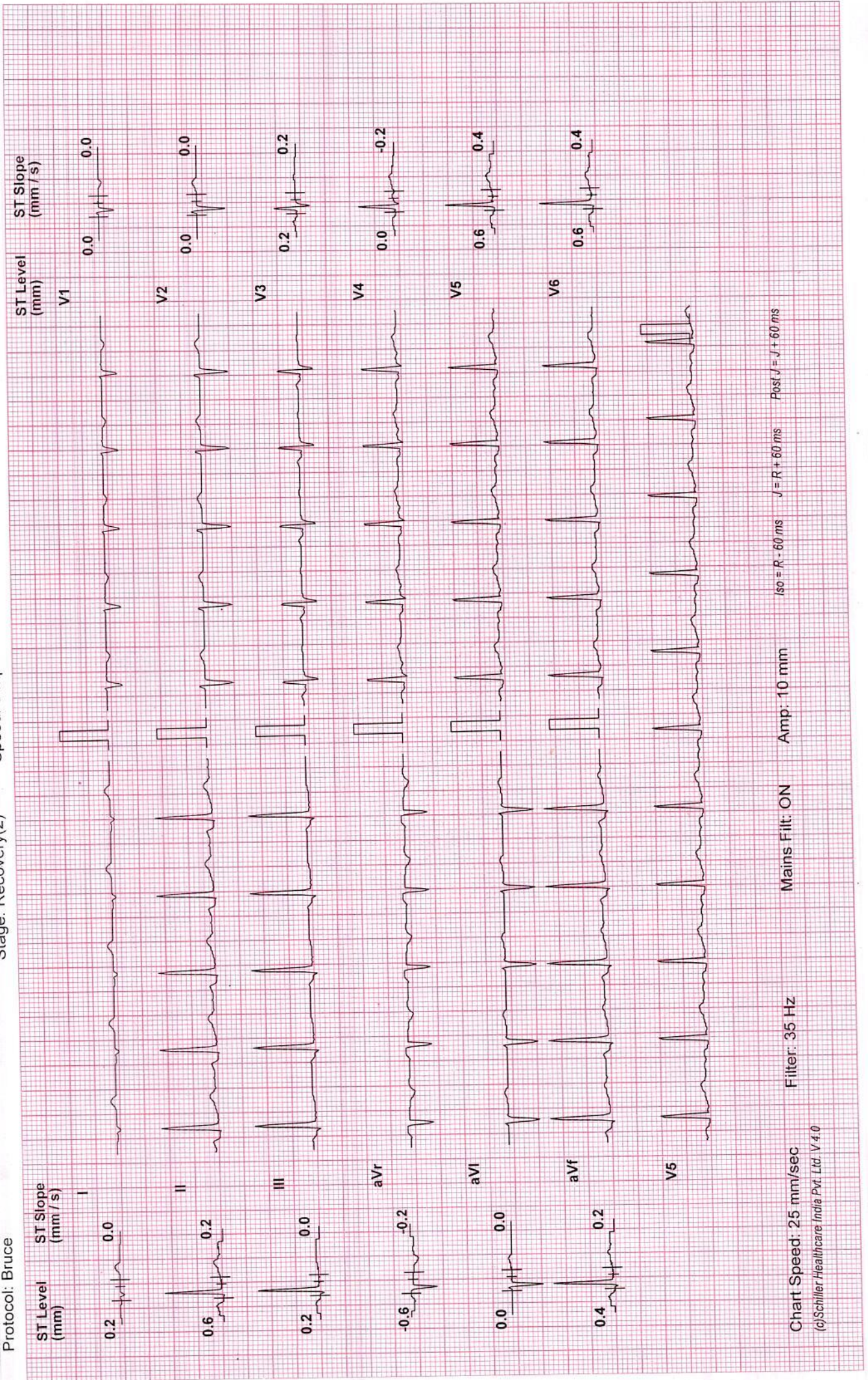

Chart Speed: 25 mm/sec Filter: 35 Hz
Mains Filtr: ON Amp: 10 mm
ISO = R - 60 ms J = R + 60 ms Post J = J + 60 ms
(c)Schiller Healthcare India Pvt. Ltd. V 4.0

Test Report

HR: 94 bpm

Date: 2/12/2022 Exec Time : 6 m 42 s Stage Time : 0 m 0 s

ID: 4063

NEHA KUMARI (29 F)

B.P: 116 / 74

(THR: 162 bpm)

Grade: 0 %

Speed: 0 mph

Stage: Recovery(3)

Protocol: Bruce

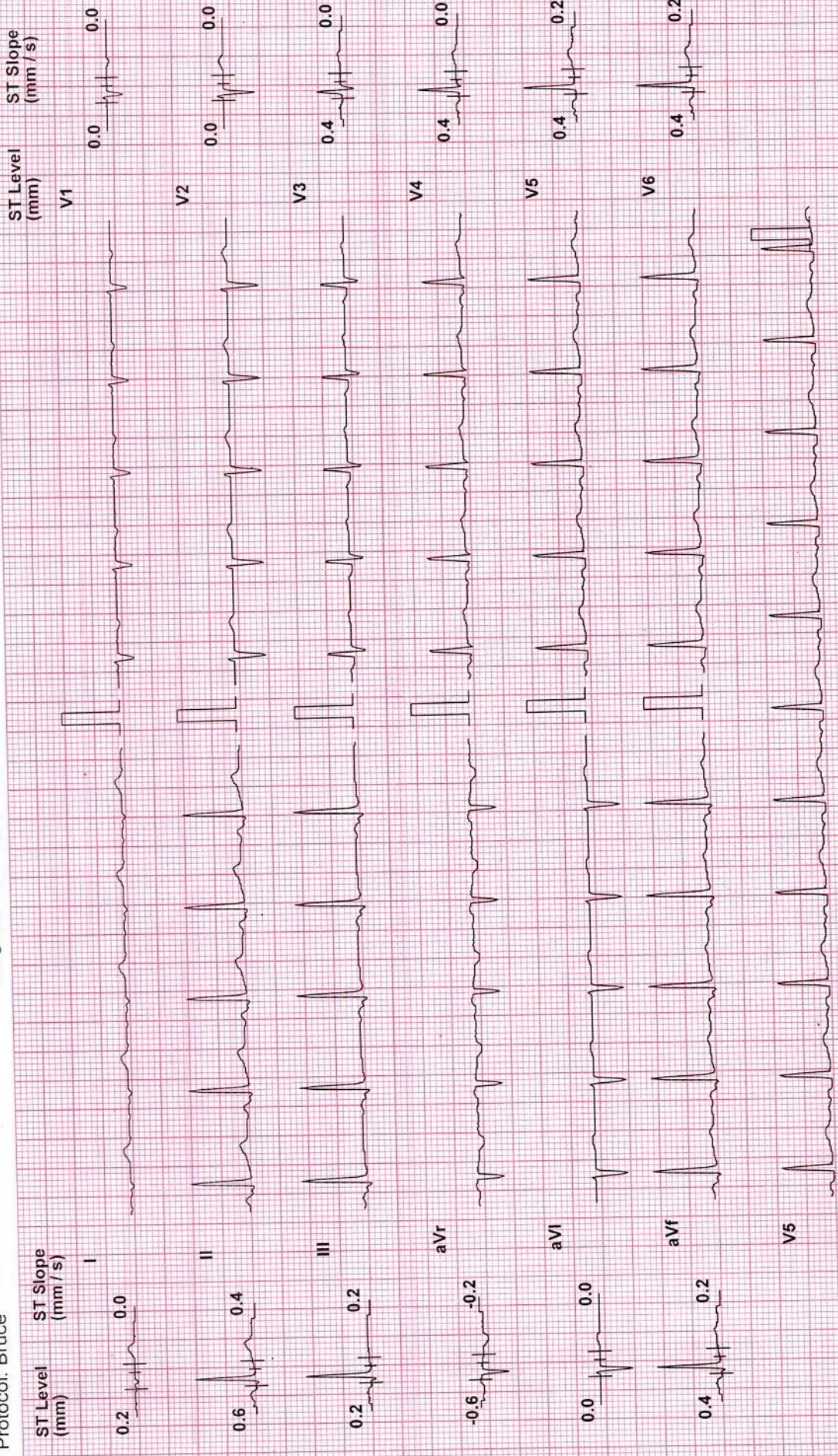

Chart Speed: 25 mm/sec

Filter: 35 Hz

Mains Filtr: ON

Amp: 10 mm

60 = R - 60 ms

J = R + 60 ms

Post J = J + 60 ms



આપની દ્રષ્ટીની સલામતી માટે

કલીઅર વિઝન

આંખની હોસ્પિટલ પ્રા. લી.

સર્વોત્તમ માટે કટીબદ્ધ

ડૉ. આનંદ દેસાઈ

MS. આંખના સર્જન

M: 99241 07510

ડૉ. નિકી દેસાઈ

M: 92768 73588

ડૉ. કે. એમ. રાજયગુરુ

DOMS. આંખના સર્જન

સેટેલાઈટ : 411, શીતલ વર્ષા, પીસી જવેલર્સની સામે, શિવરંજની ચાર રસ્તા, સેટેલાઈટ. Ph. 9276873588, 07940081316

બોપલ : 5-6, ત્રીજો માળ, આમ્રપાલી એક્ષીઓમ, સંકલ્પની ઉપર, એસ.પી. રીંગ રોડ, બોપલ-આંબલી. Ph. 9924107510, 02717402431

ઇન્જેક્શન વગરના, ટાંકા વગરના મોતીયાના તેમજ ફોલ્ડેબલ નેત્રમણીના નિષ્ણાંત

તારીખ

-૨૦૨

Neha Kumari .

12/2/22

N^o (BE) G16 Plano.

Ades

SLE (BE) K1 clean
conij Drymen.

Aquim eld

1 1 1

દર બુધવારે/શનિવારે રાહતદરે તપાસ ફી રૂ. 50-00

પાલડી 9428079820	મણીનગર 9725111108	સેટેલાઈટ 9276873588	નારણપુરા 7878535888	સાબરમતી 8000996098	બોપલ 9924107510	ઘોડાસર 8347499173
વેજલપુર 9824365566	શાહીબગ 9424215566	નરોડા 9824275566	ગાંધીનગર 9824362244	સુરત 9824373711	ભાવનગર-1 9428182142	ભાવનગર-2 9726709067

મેડીકલેમના દર્દીઓ માટે કેશલેસની સુવિધા ઉપલબ્ધ

TE CARE

ic Centre

e Mo.

-9898510445

SE WAIT



GPS Map Camera

Shivranjani, Anmeo

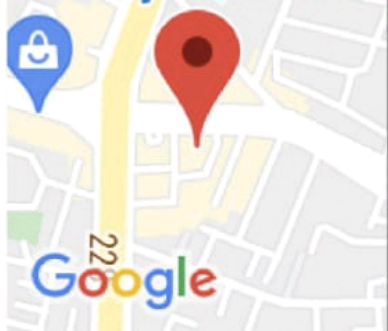

Ahmedabad, Gujarat, India

1, Surendra Mangaldas Rd, Shivranjani, Bimanagar, Ambawadi, Ahmedabad, Gujarat 380015, India

Lat 23.023943°

Long 72.531274°

12/02/22 09:37 AM

आयकर विभाग
INCOME TAX DEPARTMENT

NEHA KUMARI

AKHILESHWAR PRASAD

11/06/1992

Permanent Account Number

DGRRPK0444J



भारत सरकार
GOVT. OF INDIA



Neha Kumari
Signature

NAME : NEHA KUMARI

ID : PO.847

DATE : 12/02/2022

X-RAY REPORT

X-RAY CHEST (PA VIEW):

- Both lungs fields appear normal.
- No evidence of Koch's lesion, collapse or consolidation.
- Cardiac size, shape and borders appear within normal limits.
- Both costo-phrenic angles appear normal – s/o no evidence of pleural effusion.
- Both domes, mediastinum and bony thoracic cage outlines appear normal.

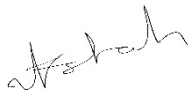

Dr. VIKRAM SHAH
(MD, RADIOLOGY)



Patient Name : Neha Kumari
Sample No.. : 7753
Referred : Bank Of Baroda

Age/Sex : 29 Years/Female
Registration On:12/02/2022/10:17
Approved On : 12/02/2022 17:12

THYROID FUNCTIONS

<u>TEST</u>	<u>RESULT</u>	<u>UNIT</u>	<u>NORMAL VALUE</u>
Serum T3 :	1.27	ng/dl	0.60 - 1.80 ng/dl
Serum T4 :	8.8	microgm/dl	4.50 - 10.9 microgm/dl
Serum T.S.H :	3.58	microU/ml	0.35 - 5.55 microU/ml

COMMENTS :

TSH levels may be affected by acute illness and drugs like doapamine and gluco corticoids.
Low or undetectable TSH is suggestive of Grave~s disease
TSH between 5.5 to 15.0 with normal T3 T4 indicates impaired thyroid hormone or subclinical hypothyroidism or normal T3 T4 with slightly low TSH suggests subclinical Hyperthyroidism.
TSH suppression does not reflect severity of hyperthyroidism therefore , measurement of FT3 ,FT4 is important.
FreeT3 is first hormone to increase in early Hyperthyroidism.
Only TSH level can prove to be misleading in patients on treatment. Therefore FreeT3 , FreeT4 along with TSH should be checked.
During pregnancy clinically T3 T4 can be high and TSH can be slightly low



Pathologist
Dr.Pravin Shah
(M.D.Path) G-15478



Patient Name : Neha Kumari
Sample No.. : 7753
Referred : Bank Of Baroda

Age/Sex : 29 Years/Female
Registration On:12/02/2022/10:17
Approved On : 12/02/2022 14:29

COMPLETE BLOOD CHEMISTRY

<u>Test</u>	<u>Result</u>	<u>Unit</u>	<u>Normal Range</u>
Fasting Blood Sugar	: 97.49	mg/dl	70-110
S. Cholesterol	: 201.24	mg/dl	Desirable : < 200 Borderline High : 200 - 239 High : > 240
Serum Triglycerides	: 121.21	mg/dl	Normal : Normal < 150 Borderline : 150 - 199 High : > 200
HDL Cholesterol	: 65.78	mg/dl	40 - 60 mg/dl
Serum LDL Cholesterol (Calculated)	: 111.21	mg/dl	Up to 150
Cholesterol/HDLC Ratio (Calculated)	: 3.06	mg/dl	Up to 5.0
Serum VLDL Cholesterol (Calculated)	: 24.242	mg/dl	Up to 35
LDLC/HDLC Ratio (Calculated)	: 1.69	mg/dl	Up to 3.4
Total Lipid (Calculated)	: 649.44	mg/dl	400 - 1000 mg/dl
Sr. Creatinine	: 0.68	mg/dl	0.5 - 1.1 mg/dl
Blood Urea	: 20.36	mg/dl	10 - 50 mg/dl
Sr. Uric Acid	: 3.85	mg/dl	2.4 - 6.2 mg/dl
S. Bilirubin (Total)	: 0.42	mg/dl	up to 1.2
S. Bilirubin (Direct)	: 0.15	mg/dl	up to 0.2
S. Bilirubin (Indirect)	: 0.27	mg/dl	up to 1.0
SGOT	: 27.42	U/L	up to 40
SGPT	: 17.19	U/L	up to 42
GGT	: 16.78	U/L	09 - 36
S.Alkaline Phosphatase	: 81.2	U/L	40 - 129
Total Proteins	: 7.36	g/dl	6.0 - 8.3
Albumin	: 4.78	g/dl	3.5 - 5.2



* 7 7 5 3 *

Patient Name : Neha Kumari
Sample No.. : 7753
Referred : Bank Of Baroda

Age/Sex : 29 Years/Female
Registration On:12/02/2022/10:17
Approved On : 12/02/2022 14:29

Globulins	: 2.58	g/dl	2.4 - 3.7
AGRATIO	: 1.853		
HIV Result (By Elisa)	:Non-Reactive.		Non-Reactive.
HbSAg	:Negative.		Negative.



Pathologist
Dr.Pravin Shah
(M.D.Path) G-15478



Patient Name : Neha Kumari
Sample No.. : 7753
Referred : Bank Of Baroda

Age/Sex : 29 Years/Female
Registration On:12/02/2022/10:17
Approved On : 12/02/2022 17:12

Glycosylated HB - (HBA1C)

Test	Result	Unit	Biological Ref Interval
HBA1C: (Immunoturbidimetric)	4.6	%	Normal : ≤ 5.6 Prediabetes : 5.7 - 6.4 Diabetes : > 6.5 <u>DIABETES CONTROL CRITERIA</u> 6 - 7 : Near Normal Glycemia < 7 : Goal 7 - 8 : Good Control > 8 : Action Suggested
Mean Blood Glucose:	85.32	mg/dl	

Criteria for the diagnosis of diabetes

- HbA1c ≥ 6.5 *
Or
- Fasting plasma glucose >126 gm/dL. Fasting is defined as no caloric intake at least for 8 hrs.
Or
- Two hour plasma glucose ≥ 200 mg/dL during an oral glucose tolerance test by using a glucose load containing equivalent of 75 gm anhydrous glucose dissolved in water.
Or.
- In a patient with classic symptoms of hyperglycemia or hyperglycemic crisis, a random plasma glucose ≥ 200 mg/dL. *In the absence of unequivocal hyperglycemia, criteria 1-3 should be confirmed by repeat testing. American diabetes association. Standards of medical care in diabetes 2011. Diabetes care 2011;34:S11.

Limitation of HbA1c

- In patients with Hb variants even analytically correct results do not reflect the same level of glycemic control that would be expected in patients with normal population. 2) Any cause of shortened erythrocyte survival or decreased mean erythrocyte survival or decreased mean erythrocyte age eg. hemolytic diseases, pregnancy, significant recent/chronic blood loss etc. will reduce exposure of RBC to glucose with consequent decrease in HbA1c values. 3) Glycated HbF is not detected by this assay and hence specimens containing high HbF ($>10\%$) may result in lower HbA1c values than expected.

Page 4 of 9



Pathologist
Dr. Pravin Shah
(M.D.Path) G-15478



* 7 7 5 3 *

Patient Name : Neha Kumari
Sample No.. : 7753
Referred : Bank Of Baroda

Age/Sex : 29 Years/Female
Registration On:12/02/2022/10:17
Approved On : 12/02/2022 17:13

URINE EXAMINATION

PHYSICAL :

Colour - **Pale Yellow**
Deposits - **Absent**
Transparency - **Clear**
Reaction - **Acidic**
Sp. Gravity - **1.003**

CHEMICAL :

Albumin - **Absent**
Sugar - **Absent**
Bile Salts - **Absent**
Bile Pigments - **Absent**

MICROSCOPIC: (After centrifugation at 2000 r.p.m. for 5 minutes)

Pus Cells - **Not seen** /h.p.f.
Red Cells - **Not seen** /h.p.f.
Epithelial Cells - **1 - 2** /h.p.f.
Casts - **Not seen**/l.p.f.
Crystals - **Not seen**
Amorphous - **Not seen**

Page 5 of 9



Pathologist
Dr.Pravin Shah
(M.D.Path) G-15478



* 7 7 5 3 *

Patient Name : Neha Kumari
Sample No.. : 7753
Referred : Bank Of Baroda

Age/Sex : 29 Years/Female
Registration On:12/02/2022/10:17
Approved On : 12/02/2022 14:29

BLOOD GLUCOSE ESTIMATION

<u>TEST</u>	<u>RESULT</u>	<u>UNIT</u>	<u>NORMAL VALUES</u>
Fasting Blood Glucose	: 97.49	mg/dl	70 - 110mg/dl
Post-Prandial Blood Glucose	: 122.92	mg/dl	80 - 140mg/dl



Pathologist
Dr.Pravin Shah
(M.D.Path) G-15478



Patient Name : Neha Kumari
Sample No.. : 7753
Referred : Bank Of Baroda

Age/Sex : 29 Years/Female
Registration On:12/02/2022/10:17
Approved On : 12/02/2022 14:29

RENAL FUNCTION

Specimen :SERUM

<u>Test</u>	<u>Result</u>	<u>Unit</u>	<u>Biological Ref. Interval</u>
Sr. Creatinine: (Modified Jaffe's)	0.68	mg/dl	0.5 - 1.1 mg/dl
Urea: (GLDH)	20.36	mg/dl	10 - 50 mg/dl
(Uricase-POD) Blood Urea Nitrogen: (Calculated)	9.51	mg/dl	08 - 23 mg/dl
Bun/Creat Ratio: (Calculated)	13.99		



Pathologist
Dr.Pravin Shah
(M.D.Path) G-15478



Patient Name : Neha Kumari
Sample No.. : 7753
Referred : Bank Of Baroda

Age/Sex : 29 Years/Female
Registration On:12/02/2022/10:17
Approved On : 12/02/2022 13:04

COMPLETE BLOOD COUNT

<u>Test</u>		<u>Result</u>	<u>Unit</u>	<u>Biological Ref. Interval</u>
BLOOD COUNT				
Hemoglobin	colorimetric	11.6	g/dL	12 - 15
R.B.C Count	Electrical impedance	4.55	mill/cmm	3.8 - 4.8
W.B.C Count	Electrical impedance	5.80	10 ³ /uL	4.0 - 10.0
Platelet Count	Electrical impedance	276.7	10 ³ /uL	150 - 450
DIFFERENTIAL COUNT				
Polymorphs	Microscopic	62	%	60 - 70
Lymphocytes	Microscopic	35	%	20 - 40
Eosinophils	Microscopic	01	%	1 - 6
Monocytes	Microscopic	02	%	2 - 10
Basophils	Microscopic	00	%	0 - 2
BLOOD INDISES				
HCT	Rbc Histogram	37.2	%	36 - 46
MCV	Calculated	81.8	fl	80 - 100
MCH	Calculated	25.6	pg	27 - 32
MCHC	Calculated	31.3	g/dl	32 - 36
RDW-CV	Calculated	13.4	%	10 - 16.5
PERIPHERAL SMEAR EXAMINATION				
SMEAR Platelets: Adequate				
Erythrocyte sedimentation rate				
ESR AT 1 hour	westergren	04	mm/Hour	00 - 20



Pathologist
Dr.Pravin Shah
(M.D.Path) G-15478



* 7 7 5 3 *

Patient Name : Neha Kumari
Sample No.. : 7753
Referred : Bank Of Baroda

Age/Sex : 29 Years/Female
Registration On:12/02/2022/10:17
Approved On : 12/02/2022 16:56

BLOOD GROUP

<u>Test</u>	<u>Result</u>
BLOOD GROUP	: " B "
RH GROUP	: POSITIVE.



Pathologist
Dr.Pravin Shah
(M.D.Path) G-15478

7753

Patient Name : Neha Kumari
Sample No.. : 7753
Referred : Bank Of Baroda

Age/Sex : 29 Years/Female
Registration On: 12/02/2022/10:17
Approved On : 14/02/2022 09:45

USG WHOLE ABDOMEN :

Liver is normal in size, shows homogenous parenchymal echoes and normal intrahepatic radicles. No focal lesion seen. Portal vein is normal in calibre and shows normal colour flow.

Gallbladder is physiologically distended. No calculus or wall thickening seen. CBD appears normal in calibre.

Pancreas is normal in size and echo texture. No diffuse or focal lesion seen.

Spleen is normal in size and homogenous in echo texture.

Kidneys are normally placed, normal in size, show normal thickness cortical tissue and normal sinus echoes. Corticomedullary differentiation is well seen. No calculus, hydronephrosis or renal mass seen.

Aorta is normal in calibre. No para-aortic or mesenteric lymph nodes seen.

Urinary bladder is adequately distended. No evident calculus, wall thickening or mass seen.

Uterus is normal in size. Myometrial echoes are homogenous. Endometrial thickness is 7 mm. No fibroid or adenomyotic changes are seen.

Ovaries are normal in size and echotexture. No adnexal mass seen.

Bowel loops are unremarkable.

No ascites is seen.

Impression:

No significant abnormality is seen.



Bharat Gandhi

**Dr BHARAT GANDHI (M.D.)
CONSULTANT RADIOLOGIST**

