

CONSULTATION SUMMARY

Patient MRN : 12510000167632
Patient Name : Mrs TARKESHWARI D PATEL
Gender/Age/Dob : Female , 49 Years , 09/11/73
Patient Phone No : 9099453211
Patient Address : D 275/88 NIRMALA PURA SOC,
SARASPUR,Ahmedabad,
Gujarat,IN,-380018

Consultation Date: 20/04/2023 01:10 PM
Consultant : Dr. Manish Maheshwari
(GENERAL MEDICINE)
Consultation Type : OP , NEW VISIT



CHIEF COMPLAINTS & HISTORY OF PRESENT ILLNESS

- k/co hypothyroidism not :
taking treatment from
lasst 2month

MEDICATION ORDER

- | DRUG NAME | PATIENT INSTRUCTION |
|--|---|
| 1) THYROXINE SODIUM-TABLET-25MCG-
<u>THYRONORM</u> | Patient Instruction: Once Daily (1 - 0 - 0 - 0) Tablet
For 2 Months , Qty: 60 , Start Date: Apr 20, 2023 ,
End Date: Jun 18, 2023 |
| 2) BENFOTIAMIN+VB12+ALA+FA+INOSITOL+CRM-
CAPSULE-150MG+1.5MG+100MG+1.
5MG+100MG+200MCG- <u>M COBAREN FORTE</u> | Patient Instruction: For 2 Months , Qty: 60 , Start
Date: Apr 20, 2023 , End Date: Jun 19, 2023 |
| 3) CALCITRIOL+CALCIUM-TABLET-0.25
MCG+500MG- <u>SHELCAL CT</u> | Patient Instruction: Once Daily (0 - 1 - 0 - 0) Tablet
For 2 Months , Qty: 60 , Start Date: Apr 20, 2023 ,
End Date: Jun 19, 2023 |
| 4) ROSUVASTATIN+FENOFIBRATE-TABLET-
20MG+160MG- <u>NOVASTAT TG</u> | Patient Instruction: Once Daily At Bed Time For 2
Months , Qty: 60 , Start Date: Apr 20, 2023 , End
Date: Jun 18, 2023 |

PATIENT INSTRUCTION

VITALS

Blood Pressure: 100/74 mmHg	Heart Rate: 80 bpm	Temperature: 98 F
Respiratory Rate: 21 /min	Conscious level: Alert	MEWS Score: 2
SPO2 : 96 % , Room air		
Height: 146 cm	Weight: 65 kg	
BMI: 30.49 kg/m2	BSA: 1.62 m2	Fall Score: Low
Pain Score: 0		

PROCEDURE HISTORY

- No known surgical history



PAST MEDICAL HISTORY

- Hypothyroidism
Remarks: not taking treatment

ALLERGY

- No known allergies

FAMILY HISTORY

- No significant family history

SOCIAL HISTORY

- No significant social history

CONSULTANT DETAILS

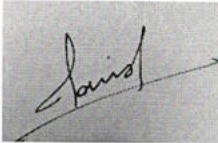

Dr. Manish Maheshwari , CONSULTANT , GENERAL MEDICINE

Printed By: Dr. Manish Maheshwari | Printed On: 20.04.2023 13:15

939 PS

R

NARAYANA MULTISPECIALITY HOSPITAL, AHMEDABAD.
TARKESHWARI PATEL 49YRS
EHP 167632
20-04-2023
Acq Tm: 09:20 AM

3520 X 4280

W: 953 L: 677

TARKESHWARI PATEL 49YRS EHP 167632 939 PS 20-04-2023
NARAYANA MULTISPECIALITY HOSPITAL, AHMEDABAD.



CONSULTATION SUMMARY

Patient MRN : 12510000167632
Patient Name : Mrs TARKESHWARI D PATEL
Gender/Age/Dob : Female , 49 Years , 09/11/73
Patient Phone No : 9099453211
Patient Address : D 275/88 NIRMALA PURA SOC,
SARASPUR,Ahmedabad,
Gujarat,IN,-380018

Consultation Date: 20/04/2023 12:39 PM
Consultant : Dr. Ankita Dubey (OBSTETRICS
& GYNAECOLOGY)
Consultation Type : OP , NEW VISIT



CHIEF COMPLAINTS & HISTORY OF PRESENT ILLNESS

- nil

PAST MEDICAL HISTORY

- No significant past medical history

OBSTETRICS HISTORY

- P1L1
1 ftnd

PROCEDURE HISTORY

- No known surgical history

ALLERGY

- No known allergies

FAMILY HISTORY

- No significant family history

SOCIAL HISTORY

- No significant social history

CONSULTANT DETAILS

Dr. Ankita Dubey , VISITING CONSULTANT , OBSTETRICS & GYNAECOLOGY

Printed By: Dr. Ankita Dubey | Printed On: 20.04.2023 12:40



DEPARTMENT OF LABORATORY MEDICINE

Final Report

Patient Name : Mrs TARKESHWARI D PATEL MRN : 12510000167632 Gender/Age : FEMALE , 49y (09/11/1973)
Collected On : 20/04/2023 12:03 PM Received On : 20/04/2023 12:03 PM Reported On : 20/04/2023 12:58 PM

Barcode : 342304200010 Specimen : Urine Consultant : Dr. Manish Maheshwari(GENERAL MEDICINE)

Sample adequacy : Satisfactory Visit No : OP-002 Patient Mobile No : 9099453211

CLINICAL PATHOLOGY

Test	Result	Unit
Urine For Sugar (Post Prandial)	Negative	-

--End of Report--



Dr. Himanshu Patel
M.D(Path) Jr.Consultant
Pathology

Note

- Abnormal results are highlighted.
- Results relate to the sample only.
- Kindly correlate clinically.



DEPARTMENT OF LABORATORY MEDICINE

Final Report

Patient Name : Mrs TARKESHWARI D PATEL MRN : 12510000167632 Gender/Age : FEMALE , 49y (09/11/1973)

Collected On : 20/04/2023 12:03 PM Received On : 20/04/2023 12:03 PM Reported On : 20/04/2023 12:58 PM

Barcode : 312304200083 Specimen : Plasma Consultant : Dr. Manish Maheshwari(GENERAL MEDICINE)

Sample adequacy : Satisfactory Visit No : OP-002 Patient Mobile No : 9099453211

BIOCHEMISTRY

Test	Result	Unit	Biological Reference Interval
Post Prandial Blood Sugar (PPBS) (Colorimetric)	92	mg/dL	70.0-140.0

--End of Report--

Patel

Dr. Himanshu Patel
M.D(Path) Jr.Consultant
Pathology

Note

- Abnormal results are highlighted.
- Results relate to the sample only.
- Kindly correlate clinically.



DEPARTMENT OF LABORATORY MEDICINE

Final Report

Patient Name : Mrs TARKESHWARI D PATEL MRN : 12510000167632 Gender/Age : FEMALE , 49y (09/11/1973)

Collected On : 20/04/2023 09:10 AM Received On : 20/04/2023 09:12 AM Reported On : 20/04/2023 10:43 AM

Barcode : 322304200029 Specimen : Whole Blood - ESR Consultant : Dr. Manish Maheshwari(GENERAL MEDICINE)

Sample adequacy : Satisfactory Visit No : OP-002 Patient Mobile No : 9099453211

HAEMATOLOGY

Test	Result	Unit	Biological Reference Interval
Erythrocyte Sedimentation Rate (ESR) (Westergren Method)	24 H	mm/hr	0.0-20.0

--End of Report--

Patel

Dr. Himanshu Patel
M.D(Path) Jr.Consultant
Pathology

Note

- Abnormal results are highlighted.
- Results relate to the sample only.
- Kindly correlate clinically.



DEPARTMENT OF LABORATORY MEDICINE

Final Report

Patient Name : Mrs TARKESHWARI D PATEL MRN : 12510000167632 Gender/Age : FEMALE , 49y (09/11/1973)

Collected On : 20/04/2023 09:10 AM Received On : 20/04/2023 09:12 AM Reported On : 20/04/2023 10:18 AM

Barcode : 312304200039 Specimen : Serum Consultant : Dr. Manish Maheshwari(GENERAL MEDICINE)

Sample adequacy : Satisfactory Visit No : OP-002 Patient Mobile No : 9099453211

BIOCHEMISTRY

Test	Result	Unit	Biological Reference Interval
SERUM CREATININE			
Serum Creatinine (Two Point Rate - Creatinine Aminohydrolase)	0.53	mg/dL	0.52-1.04
eGFR (Two Point Rate - Creatinine Aminohydrolase)	122.7	mL/min/1.73m ²	>60.0
Blood Urea Nitrogen (BUN) (Endpoint /Colorimetric - Urease)	9	mg/dL	7.0-17.0
Serum Uric Acid (Colorimetric - Uricase,Peroxidase)	5.30	mg/dL	2.5-6.2
LIPID PROFILE (CHOL,TRIG,HDL,LDL,VLDL)			
Cholesterol Total (Colorimetric - Cholesterol Oxidase)	223.1 H	mg/dL	Both: Desirable: < 200 Both: Borderline High: 200-239 Both: High: > 240
Triglycerides (Colorimetric - Lip/Glycerol Kinase)	176.1 H	mg/dL	Both: Normal: < 150 Both: Borderline: 150-199 Both: High: 200-499 Both: Very High: >= 500
HDL Cholesterol (HDLC) (Colorimetric:non Hdl Precipitation Method)	37.8 L	mg/dL	Both: Low: < 40.0 Both: High: >= 60.0 Both: Normal: 40-60
Non-HDL Cholesterol	185.3	-	-
LDL Cholesterol (Enzymatic (Two Step CHE/CHO /POD))	150 H	mg/dL	Both: Optimal: < 100 Both: Near to above optimal: 100-129 Both: Borderline High: 130-159 Both: High: 160-189 Both: Very High: > 190
VLDL Cholesterol	35 H	mg/dL	2.0-30.0
Cholesterol /HDL Ratio	6.0 H	-	<5.0

THYROID PROFILE (T3, T4, TSH)



Patient Name : Mrs TARKESHWARI D PATEL MRN : 12510000167632 Gender/Age : FEMALE , 49y (09/11/1973)			
Tri Iodo Thyronine (T3) (Competitive Immunoassay)	1.40	ng/mL	0.97-1.69
Thyroxine (T4) (Competitive Immunoassay)	7.26	ug/dl	5.53-11.0
TSH (Thyroid Stimulating Hormone) (Enhance Chemiluminescence-Immunometric)	7.827	mIU/L	Adults : 0.4001 - 4.049 Infant (1 - 23 months) : 0.5885 - 6.880 Children (2 -12 Yrs) : 0.7291 - 4.402 Adolescents (13-21 Yrs) : 0.4557 - 4.160 Pregnant women (1st trimester) : 0.1298 - 3.120 (2nd trimester) : 0.2749 - 2.652 (3rd trimester) : 0.3127 - 2.947

LIVER FUNCTION TEST(LFT)

Bilirubin Total (Colorimetric- Dual Wavelength- Reflectance Spectrophotometry)	0.4	mg/dL	0.2-1.3
Conjugated Bilirubin (Direct) (Dual Wavelength - Reflectance Spectrophotometry)	0.0	mg/dL	Adult: 0.0-0.3 Neonate: 0.0-0.6
Unconjugated Bilirubin (Indirect) (Dual Wavelength - Reflectance Spectrophotometry)	0.3	mg/dL	Adult: 0.0-1.1 Neonate: 0.6-10.5
Total Protein (Colorimetric - Biuret Method)	7.0	gm/dL	6.3-8.2
Serum Albumin (Colorimetric - Bromo-Cresol Green)	4.0	gm/dL	3.5-5.0
Serum Globulin	2.9	gm/dL	2.0-3.5
Albumin To Globulin (A/G)Ratio	1.4	-	1.1-2.5
SGOT (AST) (Multipoint-Rate With P-5-P (pyridoxal-5-phosphate))	19	U/L	Female: 14-36
SGPT (ALT) (Multipoint-Rate With P-5-P (pyridoxal-5-phosphate))	23	U/L	<35.0
Alkaline Phosphatase (ALP) (Multipoint-Rate - P-nitro Phenyl Phosphate, AMP Buffer)	77.6	U/L	38.0-126.0
Gamma Glutamyl Transferase (GGT) (Multipoint Rate-L-glutamyl-p-nitroanilide)	28.5	U/L	Adult: 12-58 Female:12-43 Male:15-73

--End of Report--



Patient Name : Mrs TARKESHWARI D PATEL MRN : 12510000167632 Gender/Age : FEMALE , 49y (09/11/1973)

Patel

Dr. Himanshu Patel
M.D(Path) Jr.Consultant
Pathology

Note

- Abnormal results are highlighted.
- Results relate to the sample only.
- Kindly correlate clinically.



DEPARTMENT OF LABORATORY MEDICINE

Final Report

Patient Name : Mrs TARKESHWARI D PATEL MRN : 12510000167632 Gender/Age : FEMALE , 49y (09/11/1973)

Collected On : 20/04/2023 09:10 AM Received On : 20/04/2023 09:12 AM Reported On : 20/04/2023 10:17 AM

Barcode : 312304200038 Specimen : Plasma Consultant : Dr. Manish Maheshwari(GENERAL MEDICINE)

Sample adequacy : Satisfactory Visit No : OP-002 Patient Mobile No : 9099453211

BIOCHEMISTRY

Test	Result	Unit	Biological Reference Interval
Fasting Blood Sugar (FBS) (Colorimetric - Glucose Oxidase Peroxidase)	105	mg/dL	74.0-106.0

--End of Report--

Patel

Dr. Himanshu Patel
M.D(Path) Jr.Consultant
Pathology

Note

- Abnormal results are highlighted.
- Results relate to the sample only.
- Kindly correlate clinically.



DEPARTMENT OF LABORATORY MEDICINE

Final Report

Patient Name : Mrs TARKESHWARI D PATEL MRN : 12510000167632 Gender/Age : FEMALE , 49y (09/11/1973)

Collected On : 20/04/2023 09:10 AM Received On : 20/04/2023 09:12 AM Reported On : 20/04/2023 11:05 AM

Barcode : 322304200030 Specimen : Whole Blood Consultant : Dr. Manish Maheshwari(GENERAL MEDICINE)

Sample adequacy : Satisfactory Visit No : OP-002 Patient Mobile No : 9099453211

HAEMATOLOGY

Test	Result	Unit	Biological Reference Interval
COMPLETE BLOOD COUNT (CBC)			
Haemoglobin (Hb%) (Erythrocyte Lysis And Cyanide Free Determination-spectrophotometry)	11.9 L	gm/dL	12.0-16.0
Red Blood Cell Count (Electrical Impedance)	4.31	million/ μ L	4.0-5.2
PCV (Packed Cell Volume) / Hematocrit (Calculated)	35.8	%	33.0-51.0
MCV (Mean Corpuscular Volume) (Derived From RBC Histogram)	82.9	fL	80.0-100.0
MCH (Mean Corpuscular Haemoglobin) (Calculated)	27.7	pg	26.0-34.0
MCHC (Mean Corpuscular Haemoglobin Concentration) (Calculated)	33.4	g/L	32.0-36.0
Red Cell Distribution Width (RDW) (Derived From RBC Histogram)	13.8 H	%	11.1-13.1
Platelet Count (Electrical Impedance)	337	Thousand / μ L	150.0-450.0
Total Leucocyte Count(WBC) (Electrical Impedance)	6.9	Thousand / μ L	4.5-13.0
DIFFERENTIAL COUNT (DC)			
Neutrophils	53.8	%	35.0-66.0
Lymphocytes	34.1	%	24.0-44.0
Monocytes	6.3 H	%	3.0-6.0
Eosinophils	5.4 H	%	0.0-3.0



Patient Name : Mrs TARKESHWARI D PATEL MRN : 12510000167632 Gender/Age : FEMALE , 49y (09/11/1973)			
Basophils	0.4	%	0.0-1.0
Absolute Neutrophil Count	3.72	10 ³ cells/cumm	1.8-8.0
Absolute Lymphocyte Count	2.36	10 ³ cells/cumm	1.0-4.8
Absolute Monocyte Count	0.44	10 ³ cells/cumm	0.2-0.8
Absolute Eosinophil Count	0.38 H	10 ³ cells/cumm	0.03-0.35
Absolute Basophil Count	0.03	10 ³ cells/cumm	0.0-0.3

As per the recommendation of International Council for Standardization in Hematology, the differential counts are additionally being reported as absolute numbers.

BLOOD GROUP & RH TYPING

Blood Group	B	-	-
RH Typing	Positive	-	-

--End of Report--

Patel

Dr. Himanshu Patel
 M.D(Path) Jr.Consultant
 Pathology

Note

- Abnormal results are highlighted.
- Results relate to the sample only.
- Kindly correlate clinically.



DEPARTMENT OF LABORATORY MEDICINE

Final Report

Patient Name : Mrs TARKESHWARI D PATEL MRN : 12510000167632 Gender/Age : FEMALE , 49y (09/11/1973)

Collected On : 20/04/2023 09:10 AM Received On : 20/04/2023 09:12 AM Reported On : 20/04/2023 09:53 AM

Barcode : 312304200040 Specimen : Whole Blood Consultant : Dr. Manish Maheshwari(GENERAL MEDICINE)

Sample adequacy : Satisfactory Visit No : OP-002 Patient Mobile No : 9099453211

BIOCHEMISTRY

Test	Result	Unit	Biological Reference Interval
HBA1C			
HbA1c (Turbidimetric Inhibition Immunoassay)	5.50	%	Both: Non Diabetic : < 5.6 Both: Pre Diabetic: 5.7-6.4 Both: Diabetic: => 6.5
Estimated Average Glucose (Turbidimetric Inhibition Immunoassay)	111.15	-	-

Interpretation:

- HbA1C above 6.5% can be used to diagnose diabetes provided the patient has symptoms. If the patient does not have symptoms with HbA1C>6.5%, repeat measurement on further sample. If the repeat test result is <6.5%, consider as diabetes high risk and repeat measurement after 6 months.
- HbA1C measurement is not appropriate in diagnosing diabetes in children, suspicion of type 1 diabetes, symptoms of diabetes for less than 2 months, pregnancy, hemoglobinopathies, medications that may result sudden increase in glucose, anemia, renal failure, HIV infection, malignancies, severe chronic hepatic, and renal disease.
- Any sample with >15% should be suspected of having a haemoglobin variant.

--End of Report--



Dr. Himanshu Patel
M.D(Path) Jr.Consultant
Pathology

Note

- Abnormal results are highlighted.
- Results relate to the sample only.
- Kindly correlate clinically.



DEPARTMENT OF LABORATORY MEDICINE

Final Report

Patient Name : Mrs TARKESHWARI D PATEL MRN : 12510000167632 Gender/Age : FEMALE , 49y (09/11/1973)

Collected On : 20/04/2023 09:10 AM Received On : 20/04/2023 09:12 AM Reported On : 20/04/2023 11:05 AM

Barcode : 342304200005 Specimen : Urine Consultant : Dr. Manish Maheshwari(GENERAL MEDICINE)

Sample adequacy : Satisfactory Visit No : OP-002 Patient Mobile No : 9099453211

CLINICAL PATHOLOGY

Test	Result	Unit	Biological Reference Interval
------	--------	------	-------------------------------

URINE ROUTINE & MICROSCOPY

PHYSICAL EXAMINATION

Volume	20	ml	-
Colour	Pale Yellow	-	-
Appearance	Clear	-	-

CHEMICAL EXAMINATION

pH(Reaction)	5.5	-	5.0-9.0
Sp. Gravity	1.030	-	1.005-1.030
Protein	Negative	-	Negative
Urine Glucose	Negative	-	Negative
Ketone Bodies	Negative	-	Negative
Bile Salts	Negative	-	Negative
Bile Pigment (Bilirubin)	Negative	-	Negative
Urobilinogen	Normal	-	-

MICROSCOPIC EXAMINATION

Pus Cells	Occasional	/hpf	0-2
RBC	Nil	/hpf	0-3
Epithelial Cells	Nil	/hpf	0-5

Page 1 of 2

Narayana Multispeciality Hospital

(A unit of Narayana Hrudayalaya Limited) CIN: UB510KA2000PLC027497

Registered Office: 25B/A, Bommasandra Industrial Area, Anekal Taluk, Bangalore 560099

Hospital Address: Opp. Police Station, Rakhial Cross Road, Ahmedabad, Gujarat 380023

Tel +91 079 71222 228 | Email: info.ahd@narayanahealth.org | www.narayanahealth.org



Appointments

1800-309-0309

Emergencies

787-810-0900

Patient Name : Mrs TARKESHWARI D PATEL MRN : 12510D00167632 Gender/Age : FEMALE , 49y (09/11/1973)

Crystals	Not Seen	-	-
Casts	Not Seen	-	-
Bacteria	Not Seen	-	-

--End of Report--

Patel

Dr. Himanshu Patel
M.D(Path) Jr.Consultant
Pathology

Note

- Abnormal results are highlighted.
- Results relate to the sample only.
- Kindly correlate clinically.



DEPARTMENT OF LABORATORY MEDICINE

Final Report

Patient Name : Mrs TARKESHWARI D PATEL MRN : 12510000167632 Gender/Age : FEMALE , 49y (09/11/1973)

Collected On : 20/04/2023 09:10 AM Received On : 20/04/2023 09:12 AM Reported On : 20/04/2023 10:17 AM

Barcode : 342304200005 Specimen : Urine Consultant : Dr. Manish Maheshwari(GENERAL MEDICINE)

Sample adequacy : Satisfactory Visit No : OP-002 Patient Mobile No : 9099453211

CLINICAL PATHOLOGY

Test	Result	Unit
Urine For Sugar (Fasting)	NIL	-

--End of Report--

Patel

Dr. Himanshu Patel
M.D(Path) Jr.Consultant
Pathology

Note

- Abnormal results are highlighted.
- Results relate to the sample only.
- Kindly correlate clinically.



ID: 12510000167632
Name: TARKESHWARI, PATEL
Age: 48 Years
Gender: Female

20-04-2023 09:40:30

Unconfirmed Diagnosis

Vent. Rate: 76 bpm
PR Interval: 148 ms
QRS Duration: 76 ms
QT/QTc Interval: 370/398 ms
P/QRS/T Axes: 69/3/51 deg
QTc: Hodges

Sinus rhythm
Anterior T wave abnormality is nonspecific
Borderline ECG

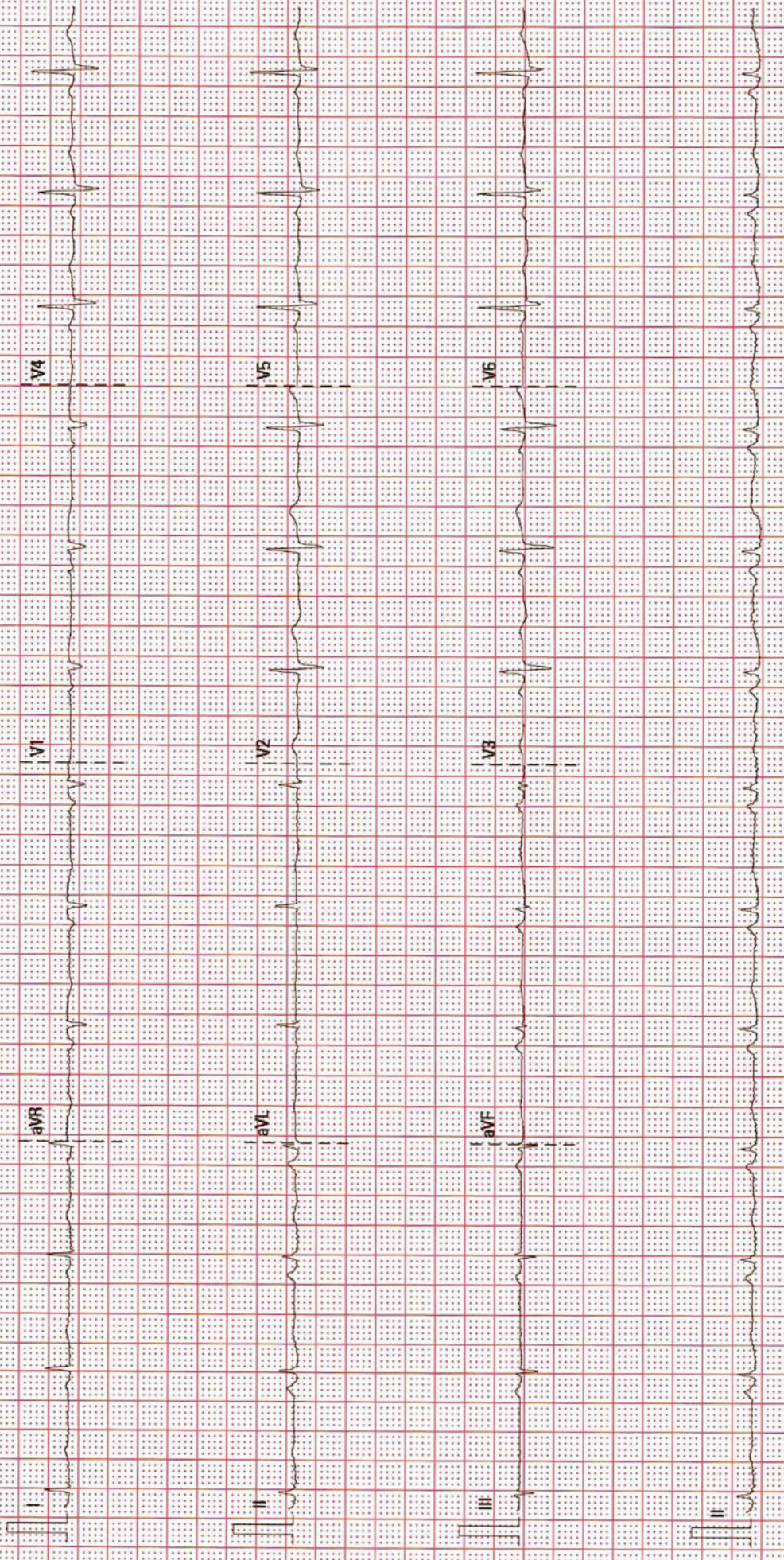

ADULT TRANS-THORACIC ECHO REPORT

PATIENT NAME : Mrs TARKESHWARI D PATEL
GENDER/AGE : Female, 49 Years
LOCATION :-

PATIENT MRN : 12510000167632
PROCEDURE DATE : 20/04/2023 09:47 AM
REQUESTED BY : Dr. Manish Maheshwari



IMPRESSION

- NORMAL LV SYSTOLIC FUNCTION
- NORMAL LV SIZE
- NO RWMA AT REST
- TRIVIAL MR, NO AR
- MILD TR, MILD PAH, RVSP: 40 MMHG
- GRADE I DIASTOLIC DYSFUNCTION

FINDINGS

CHAMBERS

LEFT ATRIUM

: NORMAL SIZED
AP DIAMETER(MM): 31

RIGHT ATRIUM

: NORMAL SIZED

LEFT VENTRICLE

: LV SYSTOLIC FUNCTION : NORMAL, DIASTOLIC DYSFUNCTION : GRADE I,

LVIDD(MM)	: 46	IVSD(MM)	: 10	EDV(ML)	:
LVIDS(MM)	: 25	LVPWD(MM)	: 10	ESV(ML)	:
E/A RATIO	:	E/E'(AVERAGE)	:	LVEF(%)	: 60

RIGHT VENTRICLE

: NORMAL SIZE AND THICKNESS WITH NORMAL FUNCTION

LVOT/RVOT

: NORMAL

RWMA

: NO REGIONAL WALL MOTION ABNORMALITIES

VALVES

MITRAL

: NATIVE, NOT STENOSED, REGURGITATION, TRIVIAL

AORTIC

: NORMAL MOBILITY AND THICKNESS WITH NO CALCIFICATION

TRICUSPID

: NATIVE, NOT STENOSED, REGURGITATION, MILD

PULMONARY

: NORMAL MOBILITY AND THICKNESS WITH NO CALCIFICATION

SEPTAE

IVS

: INTACT

: INTACT

ARTERIES AND VEINS

AORTA

: NORMAL, LEFT AORTIC ARCH

PA

: NORMAL SIZE

PA PRESSURE: BORDERLINE

IVC

: NORMAL SIZE & COLLAPSIBILITY

PERICARDIUM

: NORMAL PERICARDIAL THICKNESS. NO EFFUSION

INTRACARDIAC MASS

: NO TUMOUR, THROMBUS OR VEGETATION SEEN



MRS TARKESHWARI D PATEL (12510000167632)

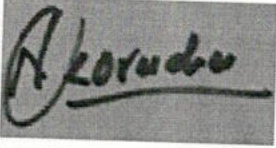

DR. KORADIYA NIRAJKUMAR HARILAL
M.B.D. CARDIO NON-INVASIVE CARDIOLOGIST

DR. SUMIT MOHAN DHEER
M.D., D.M. (CARDIOLOGY),
INTERVENTIONAL CARDIOLOGIST

20/04/2023 09:47 AM

PREPARED BY : DUTT SNEHAL NARENDRA BHAI
(353788)
GENERATED BY : DUTT SNEHAL NARENDRA BHAI
(353788)

PREPARED ON : 20/04/2023 09:49 AM
GENERATED ON : 20/04/2023 09:49 AM



Patient Name	TARKESHWARI PATEL	Requested By	
MRN	12510000167632	Procedure Date Time	20-04-2023 10:02:46
Age/Sex	49Y 5M/Female	Hospital	NH-AHMEDABAD

CHEST RADIOGRAPH (PA VIEW)

- The lung fields appear normal.
- The cardiac size is within normal limit.
- The costophrenic angles are clear. No evidence of pleural effusion or pneumothorax.
- The visualized bones and soft tissue structures appear normal.
- Both the diaphragmatic domes appear normal.

 Dr. Viral Soni M.D. (Radio Diagnosis)		
--	--	--

* This is a digitally signed valid document Reported Date/Time: 20-04-2023 11:36:57

Patient Name	TARKESHWARI D PATEL	Requested By	Dr. Manish Maheshwari
MRN	12510000167632	Procedure DateTime	20-04-2023 11:16:21
Age/Sex	49Y 5M / Female	Hospital	NH-AHMEDABAD

U.S.G OF ABDOMEN WITH PELVIS:

LIVER: Appears normal in size and bright echopattern. No focal lesion is seen. No dilated IHBR is seen. PV and CBD at porta appear normal.

GALL BLADDER: Distended and normal. No stone or cholecystitis is seen. Wall thickness is normal.

PANCREAS: Visualized head and proximal body of pancreas appears normal.

SPLEEN: Appears normal in size and echotexture. No focal lesion is seen.

BOTH KIDNEYS: Normal in size and echotexture.
No evidence of stone or hydronephrosis is seen in either kidney.
Cortical thickness appears normal on either side.
Corticomedullary differentiation is maintained in either kidney.

U.BLADDER: Distended and appears normal. No stone or mass is seen.

UTERUS: Is atrophic (Post menopausal status). No adnexal mass is seen on either side.

Gaseous prominence is noted in abdomen and pelvis

No undue dilatation or thickening is noted in visualized bowel loops.

No e/o free fluid is seen in peritoneal cavity.

COMMENTS:

● **Grade I fatty changes in liver.**



Dr. Viral Soni
M.D. (Radio Diagnosis)

This is a digitally signed valid document. Reported Date/Time: 20-04-2023 11:28:22

Patient Name	TARKESHWARI D PATEL	Requested By	Dr. Manish Maheshwari
MRN	12510000167632	Procedure DateTime	20-04-2023 11:16:26
Age/Sex	49Y 5M / Female	Hospital	NH-AHMEDABAD

USG OF BOTH BREASTS

- Prominent glandular parenchyma is seen in bilateral breast parenchyma.
- No evidence of any focal lesion is seen. No e/o any architectural distortion is seen.
- Nipple- areola complex appear normal.
- Overlying skin and underlying chest wall muscles appear normal.
- No evidence of significant axillary lymphadenopathy is seen.

IMPRESSION

- **No significant sonological abnormality is detected.**

V. Soni

Dr. Viral Soni
M.D. (Radio Diagnosis)

This is a digitally signed valid document. Reported Date/Time: 20-04-2023 11:28:51

