

# REVIVAL DIAGNOSTICS



## HEALTH CHECK-UP SUMMARY

Name: Ranjeet Singh Meena

Date: 26/03/2022

Email ID:

Sex: Male Age: 55 Years Contact No: 9462643950 Remarks:

Under-weight	<input type="checkbox"/>
Normal	<input type="checkbox"/>
Over-weight	<input checked="" type="checkbox"/>

i> BMI

Height (in Cm): <u>158</u>	Weight (in Kg): <u>76</u>	BMI: <u>30.4</u>
Hip (in Cm): <u>38</u>	Waist (in Cm): <u>38</u>	Hip to Waist Ratio: <u>1.</u>

ii> Blood Pressure & Pulse

120/80 mmHg  
78/min.

If high or low, whether the person is on medication:  YES /  NO

iii> Blood Tests & Lung Function Remarks

RS  
CVS } (a)  
CVS

If abnormal, whether the person is on medication: YES /  NO

iv> Eye Test Remarks

Eye Sight: (R) 6/6 (L) 6/6  
Color Vision: (a)

v> Heart Disease

Whether any specific heart ailment detected (ECG findings):  
Normal

vi> Any other problems needing attention / Overall Assessment:

HTN (5 years) Tab. Amloras-AT (1-0-0)

**Revival Diagnostic**  
401, Aqua Corridor,  
B/S, Star Bazar, Surat-395009.  
Mo. 91062-28601

c.k. Patel  
Signature of the Doctor  
**Dr. Chirag Patel**  
M.B.B.S. G-49432

Laboratory Test Result are Subject to technical limitation and should be clinically correlate for final diagnosis





NAME: Ranjeet Singh Meena SEX: Male  
BIRTHDATE: 06/07/1966 AGE: 55

## DEPARTMENT OF OPHTHALMOLOGY

### EYE TEST:

#### 1. VISION:

RIGHT EYE - 6/6

LEFT EYE - 6/6

#### 2. COLOR VISION:

RIGHT EYE - (2)

LEFT EYE - (2)

#### 3. FUNDUS:

RIGHT EYE - (2)

LEFT EYE - (2)

### REMARKS:

**Revival Diagnostic**  
401, Aqua Corridor,  
Star Bazar, Surat-395009.  
Mo/ 91062-28601  
**Ophthalmologist/Optomtrist**

Laboratory Test Result are Subject to technical limitation and should be clinically correlate for final diagnosis



# REVIVAL DIAGNOSTICS



Dental Assessment Form

NAME  
AGE

Ranjeet Singh Meena  
55

DATE  
SEX

20/05/2022  
male

## \* CHIEF COMPLAINT

- A CLINICAL FEATURES :- normal @ RCT done.
- 1 CAVIES :-  
2 MISSING TOOTH :-  
3 MALOCCLUSION :-  
4 FILLING :- Both upper molar teeth
- B DIAGNOSIS :- (2)
- C PERSONAL HISTORY :- Hygiene.
- D PROVISIONAL D/G :- normal
- E MEDICAL HISTORY :- RCT
- F FINAL D/G :- normal
- G TREATMENT PLAN :- NO

CLINT SIGN

(2)

**Revival Diagnostic**

401, Aqua Corridor,  
Doctor Bazar, Surat-395009.  
Mo. 91062-28601

Laboratory Test Result are Subject to technical limitation and should be clinically correlate for final diagnosis





Name : RANJEET SINGH MEENA  
Age/Sex : 55 Male  
UHID : 16626  
Ref. By Dr. : MEDI WHEEL

Date : 26-Mar-2022 10:00 am  
Receipt No : 10962

## CBC HAEMOGRAM

PARAMETER	RESULT	UNITS	NORMAL RANGE
Hemoglobin	: 13.5	gm/dL	13.5-18.0
RBC Count	: 4.88	m/c.mm.	4.5-6.5
WBC Count	: 7500	c. mm.	4,000 - 10,000
Platelet Count	: 2.75	c. mm.	1.5 Lac - 5.0 Lac
<b>Blood Indices</b>			
Hematocrit (PCV)	: 43.4	%	39-54 %
MCV	: 88.9	fl	75-96
MCH	: 27.7	pg	27-32
MCHC	: 31.1	g/dL	30-36
RDW	: 12.9	%	11- 16
ESR (WINTORBE)	: 09	mm./hr.	0-20
<b>DIFF WBC Count</b>			
Neutrophils	: 56	%	40-75
Lymphocytes	: 39	%	20-50
Eosinophils	: 03	%	1-6
Monocytes	: 02	%	2-10
Basophils	: 00	%	0-5
Band Form	: 00	%	0-5
<b>Smear Study</b>			
Platelets in Smear	: Adequate		
Malarial Parasites	: Malarial Parasites Not Detected		
Blood Group	: "B"		
RH Factor	: Positive		

Lab Technician/Technologist  
Zarna K Gandhi (Msc. Biotech)

### Revival Diagnostic

401, Aqua Corridor,  
B/s. Star Bazar. Surat-395009  
Mo. 91062-28601

Pathologist  
Dr. Mihir Icecreamwala

Operator Name: Zarna Gandhi  
Laboratory Test Results are subject to technical limitation. Print Date & Time: 26-Mar-2022 at 10:24:00 PM





# REVIVAL DIAGNOSTICS



Name : RANJEET SINGH MEENA  
Age/Sex : 55/Male  
UHID : 16626  
Ref. By Dr. : MEDI WHEEL

Date : 26-Mar-2022 10:00 am  
Rec. No : 10962

## BIOCHEMISTRY

TEST	RESULTS	Unit	REFERENCE RANGE
GGT	: 11	U/L	5 - 50 U/L
SGOT	: 15	U/L	0 - 50 U/L
SGPT	: 17	U/L	0 - 50 U/L
Alkaline Phosphatase	: 96	IU/l	38 - 126 IU/l
Total Bilirubin	: 0.7	mg/dl	0.2 - 1.2 mg/dl
Direct Bilirubin	: 0.3	mg/dl	0.1 - 0.4 mg/dl
Indirect Bilirubin	: 0.4	mg/dl	0.1 - 0.8 mg/dl
Blood Urea Nitrogen ( BUN )	: 09	mg/dl	9 - 20 mg/dl
Creatinine	: 0.5	mg/dl	0.5 - 1.5 mg/dl
Uric Acid	: 4.0	mg/dl	4 - 8.5 mg/dl
Blood Sugar - F	: 96	mg/dL	70 - 110 mg/dL
Urine Sugar - F	: Absent		
Urine Ketone - F	: Absent		
Blood Sugar- PP	: 119	mg/dL	80 - 140 mg/dL
Urine Sugar - PP	: Absent		
Urine Ketone - PP	: Absent		
Total Protein	: 7.0	gm/dl	6.3 - 8.2 gm/dl
S.Albumin	: 4.1	gm/dl	3.7 - 5.3 gm/dl
Globulin	: 2.9	gm/dl	2.4 - 3.2 gm/dl

Lab Technician/Technologist  
Zarna K Gandhi (Msc. Biotech)

**Revival Diagnostic**  
401, Aqua Corridor,  
B/s. Star Bazar, Surat-395009  
Mo. 91062-28601

  
Pathologist  
Dr. Mihir Icecreamwala

Operator Name : Zarna Gandhi

Print Date & Time : 26-Mar-2022

Laboratory Test Result are Subject to technical limitation and should be clinically correlate for final diagnosis

📍 4th Floor, Aqua Corridor, Hazira Road, Adajan Paal, Surat-395009.  
☎ 0261 2747788    ✉ revivaldiagnostics.surat@gmail.com    🌐 www.revivaldiagnostics.com

This medical report is not intended for medico-legal purposes.



# REVIVAL DIAGNOSTICS



A/G Ratio

: 1.41

gm/dl

1 - 2.3 gm/dl



**Revival Diagnostic**  
401, Aqua Corridor,  
B/s. Star Bazar, Surat-395009  
Mo. 91062-28601

Lab Technician/Technologist  
Zarna K Gandhi (Msc. Biotech)

  
Pathologist  
Dr. Mihir Icecreamwala

Operator Name : Zarna Gandhi

Print Date & Time : 26-Mar-2022

Laboratory Test Result are Subject to technical limitation and should be clinically correlate for final diagnosis

📍 4th Floor, Aqua Corridor, Hazira Road, Adajan Paal, Surat-395009.  
☎ 0261 2747788    ✉ revivaldiagnostics.surat@gmail.com    🌐 www.revivaldiagnostics.com

This medical report is not intended for medico-legal purposes.



# REVIVAL DIAGNOSTICS



Name : RANJEET SINGH MEENA  
Age/Sex : 55/Male  
UHID : 16626  
Ref. By Dr. : MEDI WHEEL

Date : 26-Mar-2022 10:00 am  
Rec. No : 10962

## BIOCHEMISTRY

TEST	RESULTS	Unit	REFERENCE RANGE
GGT	: 11	U/L	5 - 50 U/L
SGOT	: 15	U/L	0 - 50 U/L
SGPT	: 17	U/L	0 - 50 U/L
Alkaline Phosphatase	: 96	IU/l	38 - 126 IU/l
Total Bilirubin	: 0.7	mg/dl	0.2 - 1.2 mg/dl
Direct Bilirubin	: 0.3	mg/dl	0.1 - 0.4 mg/dl
Indirect Bilirubin	: 0.4	mg/dl	0.1 - 0.8 mg/dl
Blood Urea Nitrogen ( BUN )	: 09	mg/dl	9 - 20 mg/dl
Creatinine	: 0.5	mg/dl	0.5 - 1.5 mg/dl
Uric Acid	: 4.0	mg/dl	4 - 8.5 mg/dl
Blood Sugar - F	: 96	mg/dL	70 - 110 mg/dL
Urine Sugar - F	: Absent		
Urine Ketone - F	: Absent		
Blood Sugar- PP	: 119	mg/dL	80 - 140 mg/dL
Urine Sugar - PP	: Absent		
Urine Ketone - PP	: Absent		
Total Protein	: 7.0	gm/dl	6.3 - 8.2 gm/dl
S.Albumin	: 4.1	gm/dl	3.7 - 5.3 gm/dl
Globulin	: 2.9	gm/dl	2.4 - 3.2 gm/dl

Lab Technician/Technologist  
Zarna K Gandhi (Msc. Biotech)

**Revival Diagnostic**  
401, Aqua Corridor,  
B/s. Star Bazar, Surat-395009  
Mo. 91062-28601

  
Pathologist  
Dr. Mihir Icecreamwala

Operator Name : Zarna Gandhi

Print Date & Time : 26-Mar-2022

Laboratory Test Result are Subject to technical limitation and should be clinically correlate for final diagnosis

📍 4th Floor, Aqua Corridor, Hazira Road, Adajan Paal, Surat-395009.  
☎ 0261 2747788 ✉ revivaldiagnostics.surat@gmail.com 🌐 www.revivaldiagnostics.com

This medical report is not intended for medico-legal purposes.



# REVIVAL DIAGNOSTICS



A/G Ratio

: 1.41

gm/dl

1 - 2.3 gm/dl



Lab Technician/Technologist  
Zarna K Gandhi (Msc. Biotech)

**Revival Diagnostic**  
401, Aqua Corridor,  
B/s. Star Bazar, Surat-395009  
Mo. 91062-286000

Pathologist  
Dr. Mihir Icecreamwala

Operator Name : Zarna Gandhi

Print Date & Time : 26-Mar-2022

Laboratory Test Result are Subject to technical limitation and should be clinically correlate for final diagnosis

📍 4th Floor, Aqua Corridor, Hazira Road, Adajan Paal, Surat-395009.  
☎ 0261 2747788    ✉ revivaldiagnostics.surat@gmail.com    🌐 www.revivaldiagnostics.com

This medical report is not intended for medico-legal purposes.







Name : RANJEET SINGH MEENA

Date : 26-Mar-2022

Age/Sex : 55 Male

10:00:33AM

UHID : 16626

Receipt No : 10962

Ref. By Dr. : MEDI WHEEL

## REPORT OF SERUM LIPID PROFILE

Test	Result	Reference Range
Serum Cholesterol	200	Normal : Less than 200 mg / dl Borderline : 200 to 239 mg / dl Undesirable : More than 240 mg / dl
Serum Triglyceride	114	Normal : Less than 150 mg / dl Borderline High : 150 to 199 mg / dl High : 200 - 499 mg / dl Very High : More than 500 mg / dl
Serum HDL - Cholesterol (Good Cholesterol )	45	Desirable : More than 55 mg / dl Borderline : 35 to 55 mg / dl Undesirable : Less than 35 mg / dl
Serum LDL - Cholesterol (Bad Cholesterol)	132.2	Optimal : Less than 100 mg / dl Above Optimal : 100 - 129 mg / dl Borderline High : 130 to 159 mg / dl High : 160 to 189 mg / dl Very High : More than 190 mg / dl
VLDL	22.8	Normal : 5 to 30 mg / dl
Chol. / HDL - Chol. Ratio	4.4	Low Risk : Less than 3.8 Medium Risk : 3.8 to 5.9 High Risk : More than 6
LDL / HDL - Chol. Ratio	2.94	Low Risk : Less than 3.55 Medium Risk : 3.55 - 4 High Risk : More than 6

### Revival Diagnostic

401, Aqua Corridor,  
B/s. Star Bazar, Surat-395009,  
Mo. 91062-28601

Lab Technician/Technologist  
Zarna K Gandhi (Msc. Biotech)

Pathologist  
Dr. Mihir Icecreamwala

Operator Name: Zarna Gandhi

PrintDate & Time: 26-Mar-2022 01:26:00PM

Laboratory Test Result are Subject to technical limitation and should be clinically correlate for final diagnosis





Name : RANJEET SINGH MEENA  
Age/Sex : 55 / Male  
UHID : 16626  
Ref. By Dr. : MEDI WHEEL

Date : 26-Mar-2022 10:00 am  
Receipt No : 10962

## ROUTINE URINE EXAMINATION REPORT

### PHYSICAL EXAMINATION :

Quantity : 30 ml  
Colour : Pale Yellow  
Appearance : Clear  
Reaction : Acidic  
Specific Gravity : 1.025

### CHEMICAL EXAMINATION :

Proteins : Absent  
Sugar : Absent  
Acetone : Absent  
Bile Salts : Absent  
Bile Pigments : Absent  
Urobilinogen : Normal  
O.B.T. : Negative

### MICROSCOPIC EXAMINATION :

Pus Cells : Occasional  
R. B. C. : Absent  
Epithelial Cells : Occasional  
Bacteria : Absent  
Casts : Absent  
Crystals : Absent  
Yeast cell : Absent  
Mucus : Absent  
Other Findings : NIL

**Revival Diagnostic**

401, Aqua Corridor,  
B/s. Star Bazar, Surat-395009  
Mo. 91062-28601

Pathologist  
Dr. Mihir Icecreamwala

Lab Technician/Technologist  
Zarna K Gandhi (Msc. Biotech)

Laboratory Test Result are Subject to technical limitation and should be clinically correlate for final diagnosis

Operator Name: Zarna Gandhi

PrintDate & Time: 26-Mar-2022 01:25:00PM

☎ 0261 2747788

✉ revivaldiagnostics.surat@gmail.com

🌐 www.revivaldiagnostics.com

This medical report is not intended for medico-legal purposes.





Name : RANJEET SINGH MEENA  
Age/Sex : 55 Male  
UHID : 16626  
Ref. By Dr. : MEDI WHEEL

Date : 26-Mar-2022  
Receipt No : 10962

## REPORT OF GLYCOSYLATED HEMOGLOBIN [ HbA1C ]

Parameter	Result	Unit	Biological Reference Interval
Hemoglobin A1C(HbA1C)	5.4	%	HbA1C Degree of Glucose Control

< 5.6 % Non Diabetics  
5.7 - 6.4 % Prediabetics  
> = 6.5 % Diabetics

(REF : Wallace, 11th Edition)

### REMARKS:

6 - 7 % Excellent Control  
7 - 8 % Good Control  
8 -10 % Unsatisfactory Control  
> 10 % Poor Control

Method : High performance liquid chromatography (HPLC)

MEAN BLOOD GLUCOSE OVER THE PAST 60 DAYS FROM THE HbA1C RESULT : 000 mg/dl

Remarks : GHb test is useful for the long term control and monitoring of diabetes mellitus since it reflects the integration of blood glucose levels during past 4-8 weeks.

### Revival Diagnostic

401, Aqua Corridor,  
B/s. Star Bazar, Surat-395009  
Mo. 91062-28601

Pathologist

Dr. Mihir Icecreamwala

Print Date & Time :26-Mar-2022 01:26:00PM

Lab Technician/Technologist  
Zarna K Gandhi (Msc. Biotech)  
Operator Name :Zarna Gandhi

Laboratory Test Result are Subject to technical limitation and should be clinically correlate for final diagnosis

4th Floor, Aqua Corridor, Hazira Road, Adajan Paal, Surat-395009.  
0261 2747788    revivaldiagnostics.surat@gmail.com    www.revivaldiagnostics.com

This medical report is not intended for medico-legal purposes.





Name : RANJEET SINGH MEENA

Date : 26-Mar-2022 10:00  
am

Age/Sex : 55 Male  
UHID : 16626

Receipt No : 10962

Ref. By Dr. : MEDI WHEEL

## THYROID TEST

TEST	RESULT	NORMAL RANGE
T3	0.89	0.87 - 1.78 ng/ml
T4	9.09	4.60 - 13.5 ug/dl
TSH	3.056	0.50 - 5.50 uIU/ml 5.5 to 15 uIU/ml - Suggested Clinical co-relation Or Repeat test with new sample as physiological factors can give falsely high TSH Above 15uIU/ml Hypopyhyroid  PREGNANT WOMEN normal ranges for TSH: 1st Trimester :0.0878 - 2.8293 uIU/ml 2nd Trimester :0.1998 - 2.7915 uIU/ml 3rd Trimester :0.307 - 2.9028 uIU/ml Ref:Tietz Fundamentals of Clinical Chemistry.

Lab Technician/Technologist  
Zarna K Gandhi (Msc. Biotech)

**Revival Diagnostic**  
401, Aqua Corridor,  
B/s. Star Bazar, Surat-395009  
Mo. 91062-28601

  
Pathologist  
Dr. Mihir Icecreamwala

Operator Name : Zarna Gandhi

Print Date & Time : 26-Mar-2022 01:25:00PM

Laboratory Test Result are Subject to technical limitation and should be clinically correlate for final diagnosis

☎ 0261 2747788

✉ revivaldiagnostics.surat@gmail.com

🌐 www.revivaldiagnostics.com

This medical report is not intended for medico-legal purposes.







Name : RANJEET SINGH MEENA  
Age/Sex : 55 Male  
UHID : 16626  
Ref. By Dr. : MEDI WHEEL

Date : 26-Mar-2022  
Receipt No : 10962  
Sample Received On : 26-Mar-22 10:00 am

## REPORT OF TUMOR MARKERS

Test	Result	Normal Range
PROSTATE SPECIFIC ANTIGEN (PSA)	0.75	ng/ml [0.0 - 2.5 ng/ml] 40 - 49 Years [0.0 - 3.5 ng/ml] 50 - 59 Years [0.0 - 4.5 ng/ml] 60 - 69 Years [0.0 - 5.5 ng/ml] 70 - 79 Years



### Revival Diagnostic

401, Aqua Corridor,  
B/s. Star Bazar, Surat-395009  
Mo. 91062-28601

*Mihir Icecreamwala*  
Pathologist

Dr. Mihir Icecreamwala

PrintDate & Time: 26-Mar-2022

Lab Technician/Technologist  
Zarna K Gandhi (Msc. Biotech)  
Operator Name: Zarna Gandhi

**Method: - Test performed on Automated Chemiluminescence Assay [COBAS E411, ROCHE]**  
Corrobrative clinicopathologic correlation is essential for final diagnosis. Test reports are subjected to technical limitation and should be clinically co-related. Laboratory may be contacted if required.

Laboratory Test Result are Subject to technical limitation and should be clinically correlate for final diagnosis





REGISTRATION  
CLINICAL CYTOLOGY  
WBS 2000 CHD (KRM)  
DR. VERA P. P.

NO. 0105-5801  
Dr. Vera P. P.  
401' V. P. P.

# REVIVAL DIAGNOSTICS



Name : RANJEET SINGH MEENA  
Age/Sex : 55 Male  
UHID : 16626  
Ref. By Dr : MEDI WHEEL

Date : 26-Mar-2022  
Rec No : 10962

## ECG

Test	Observed Value	Biological Reference Interval
------	----------------	-------------------------------

ECG

1. The rhythm is sinus.
2. Heart rate is 68 beats per minute.
3. Normal P, QRS, T wave axis.
4. Normal PR, QRS, Q, T. Duration.
5. No pathological q wave or ST-T changes seen.
6. No evidence of chamber hypertrophy or enlargement seen.

IMPRESSION : ECG WITHIN NORMAL LIMITS.

**DR. ADITI PATEL**  
M.B.B.S., D. CARD (MUM)  
CLINICAL CARDIOLOGIST  
REG. NO. G-42901

**Revival Diagnostic**  
401, Aqua Corridor,  
B/s. Star Bazar, Surat-395009.  
No. 91062-28601

Laboratory Test Result are Subject to technical limitation and should be clinically correlate for final diagnosis

📍 4th Floor, Aqua Corridor, Hazira Road, Adajan Paal, Surat-395009.  
☎ 0261 2747788    ✉ revivaldiagnostics.surat@gmail.com    🌐 www.revivaldiagnostics.com  
This medical report is not intended for medico-legal purposes.





Protocol : BRUCE

Objective : FOR TESTING PURPOSE ONLY.

Stage	StageTime (Min:Sec)	PhaseTime (Min:Sec)	Speed (kmph)	Grade (%)	METS	H.R. (bpm)	B.P. (mmHg)	R.P.P. x100	PVC	Comments
Supine					1.0	78	120/80	93	-	
Standing					1.0	74	120/80	88	-	
HV					1.0	56	120/80	67	-	
ExStart					1.0	65	120/80	78	-	
Stage 1	3:00	3:01	2.7	10.0	4.6	119	130/80	154	-	
Stage 2	3:00	6:01	4.0	12.0	7.0	148	150/90	222	-	
PeakEx	0:08	6:09	5.5	14.0	7.2	150	150/90	225	-	
Recovery	1:00		0.0	0.0	1.1	114	170/90	193	-	
Recovery	2:00		0.0	0.0	1.0	95	170/90	161	-	
Recovery	3:00		0.0	0.0	1.0	95	140/90	133	-	
Recovery	3:07		0.0	0.0	1.0	96	130/80	124	-	
Recovery					0.0	0	---/---	0	-	

Medication : Nil

History : Nil

Test End Reason : Test Complete

Findings :

The patient exercised according to BRUCE for 6:9, achieving a work level of Max METS:7.2. Resting heart rate initially 78 bpm, rose to a max. heart rate of 150 bpm which represents 91% of maximum age predicted heart rate. Resting blood pressure 120/80 mmhg, rose to a maximum blood pressure of 150/90 mmhg. The exercise stress test was stopped due to Test Complete

Parameters :

Exercise Time : 6:09 minutes

Max HR attained : 150 bpm 91% of Max Predictable HR 165

Max BP : 150/90(mmHg)

WorkLoad attained : 7.2 (Fair Effort Tolerance )

NOsignificant ST segment changes noted during exercise or recovery.

NOAngina/Arrhythmia/53/murmur

Final Impression : Test is negative for inducible ischaemia.

Advice/Comments:

**Revival Diagnostic**  
401, Aqua Corridor,  
B/s. Star Bazar, Surat-395009,  
Mo. 91062-28601

**DR. ADITI PATEL**  
M.B.B.S., D. CARD (MUM)  
CLINICAL CARDIOLOGIST  
REG.NO.S-42901

1000-5300-1000  
1000-5300-1000  
1000-5300-1000

СЕРТИФИКАТ

*[Handwritten signature]*

1000-5300-1000  
1000-5300-1000  
1000-5300-1000

СЕРТИФИКАТ





**REDIUS DIAGNOSTICS**  
 4TH FLOOR, AQUA CORRIDOE, NEAR STAR BAZAR, ADAJAN- 395009, SURAT  
 6026/RANJEETSINGH MEENA  
 55 Yrs/Male  
 76 Kg/158 Cms

Date: 26-Mar-2022 11:01:13 AM

**12 Lead + Comparison**

HR: 78 bpm  
 METS: 1.0  
 BP: 120/80

MPHR: 47% of 165  
 Speed: 0.0 kmph  
 Grade: 0.0%

Raw ECG  
 BRUCE  
 (1.0-100)/Hz

Ex Time 00:32  
 BLC :On  
 Notch :On

SUPINE  
 10.0 mm/mV  
 25 mm/Sec.

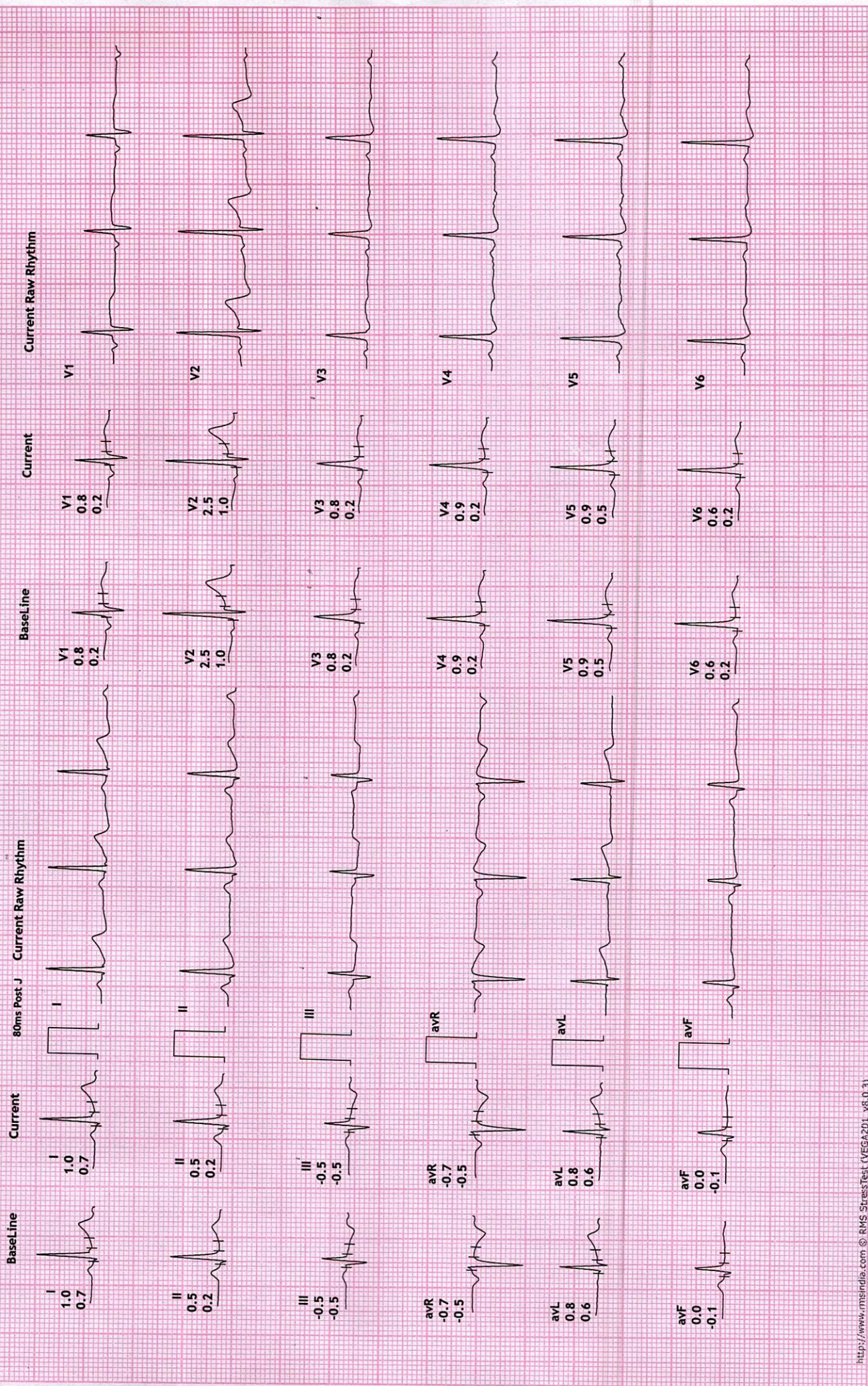



**REDIUS DIAGNOSTICS**

**4TH FLOOR, AQUA CORRIDOE, NEAR STAR BAZAR, ADAJAN- 395009, SURAT**

6026/RANJEETSINGH MEENA  
55 Yrs/Male  
76 Kg/158 Cms

HR: 73 bpm  
METS: 1.0  
BP: 120/80

MPHR: 44% of 165  
Speed: 0.0 kmph  
Grade: 0.0%

Raw ECG  
BRUCE  
(1.0-100)Hz

Ex Time 00:46  
BLC :On  
Notch :On

STANDING  
10.0 mm/mV  
25 mm/Sec.

**12 Lead + Comparison**

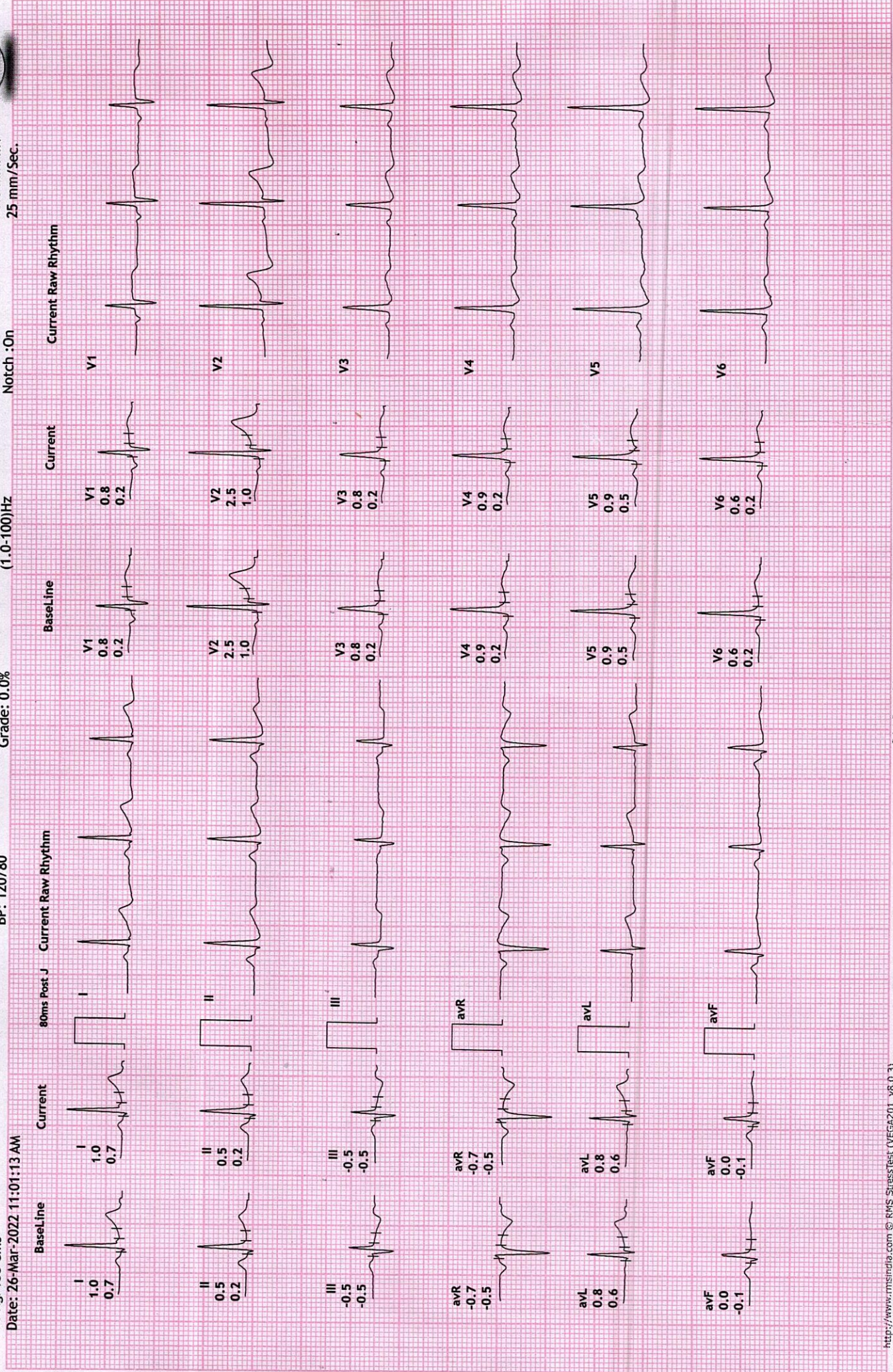





**REDIUS DIAGNOSTICS**  
 4TH FLOOR, AQUA CORRIDOE, NEAR STAR BAZAR, ADAJAN- 395009, SURAT  
 6026/RANJEETSINGH MEENA  
 55 Yrs/Male  
 76 Kg/158 Cms

**12 Lead + Comparison**

MPHR: 33% of 165  
 Speed: 0.0 kmph  
 Grade: 0.0%

Raw ECG  
 BRUCE  
 (1.0-100)Hz

HR: 56 bpm  
 METS: 1.0  
 BP: 120/80

Date: 26-Mar-2022 11:01:13 AM

Ex Time 00:57  
 BLC :On  
 Notch :On

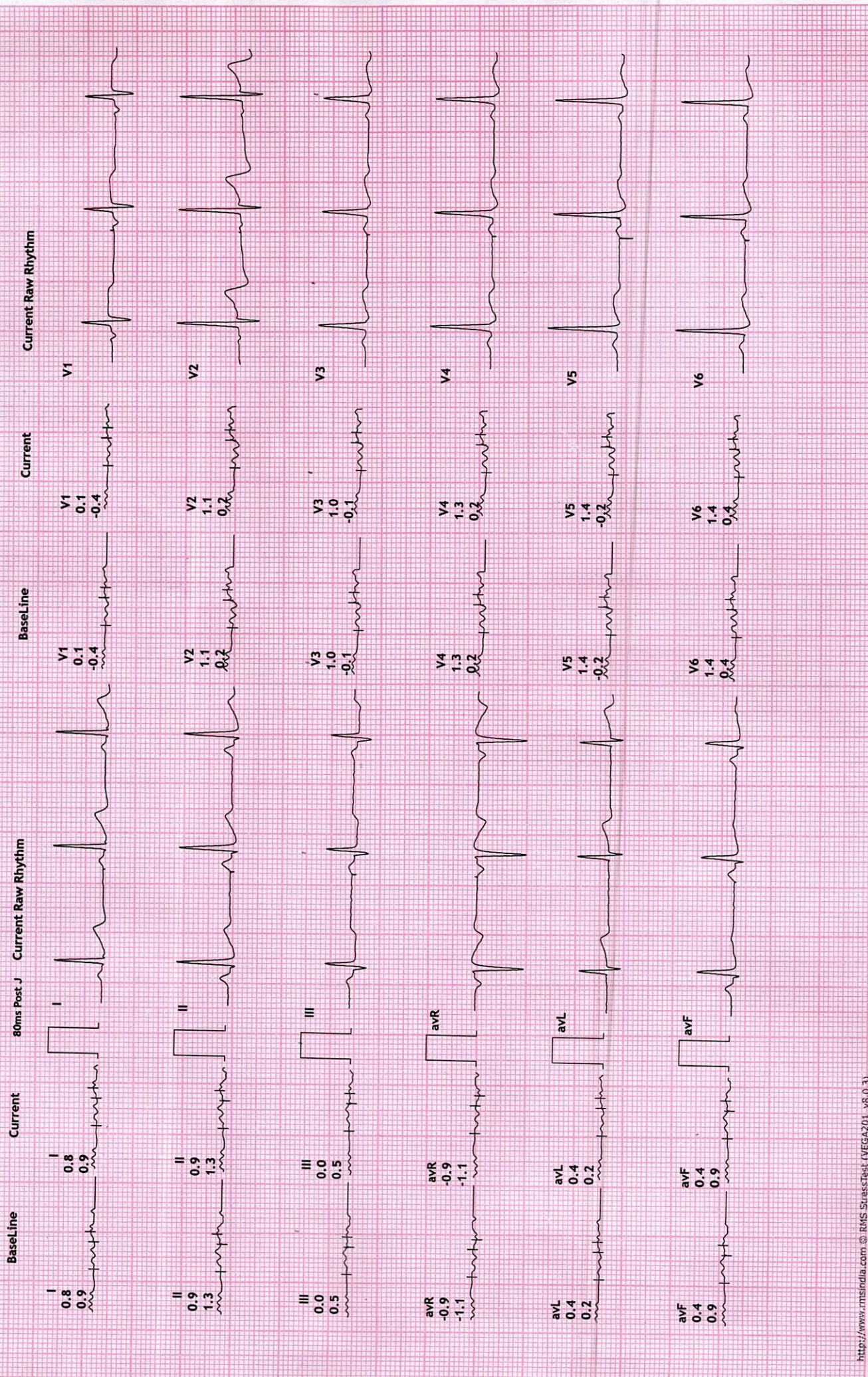



**REDIUS DIAGNOSTICS**

**4TH FLOOR, AQUA CORRIDOE, NEAR STAR BAZAR, ADAJAN- 395009, SURAT**

6026/RANJEETSINGH MEENA  
55 Yrs/Male  
76 kg/158 Cms

Date: 26-Mar-2022 11:01:13 AM

HR: 70 bpm  
METS: 1.0  
BP: 120/80

MPHR: 42% of 165  
Speed: 0.0 kmph  
Grade: 0.0%

Raw ECG  
BRUCE  
(1.0-100)Hz

Ex Time 00:00  
BLC :On  
Notch :On

ExStrt  
10.0 mm/mV  
25 mm/Sec.

**12 Lead + Comparison**

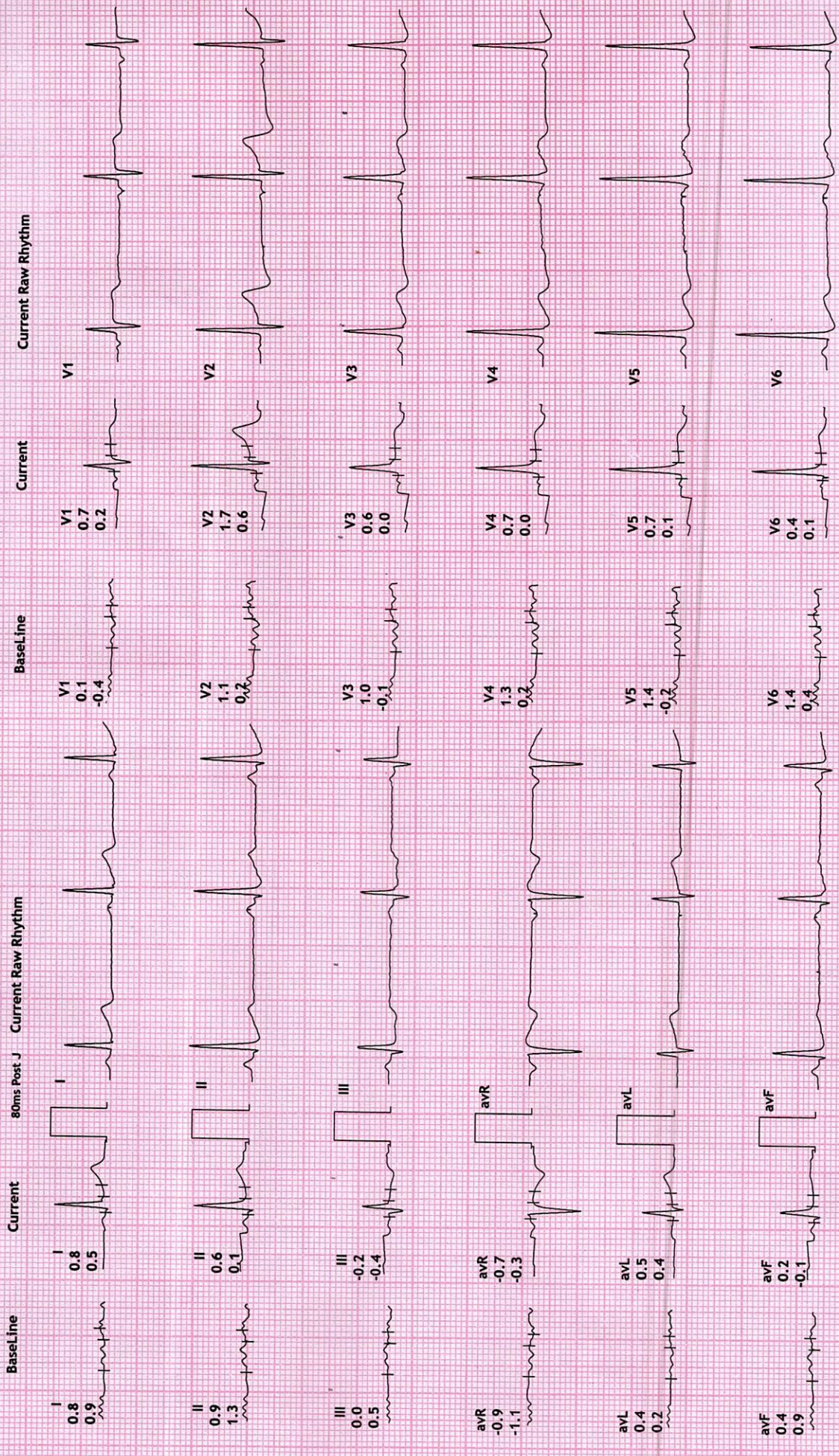





REDIUS DIAGNOSTICS

4TH FLOOR, AQUA CORRIDOE, NEAR STAR BAZAR, ADAJAN- 395009, SURAT

6026/RANJEETSINGH MEENA

55 Yrs/Male

76 Kg/158 Cms

Date: 26-Mar-2022 11:01:13 AM

HR: 119 bpm

METS: 4.6

BP: 130/80

MPHR: 72% of 165

Speed: 2.7 kmph

Grade: 10.0%

12 Lead + Comparison

Raw ECG

BRUCE

(1.0-100)Hz

Ex Time 03:00

BLC : On

Notch : On

Stage 1 ( 03:00

10.0 mm/mv

25 mm/Sec.

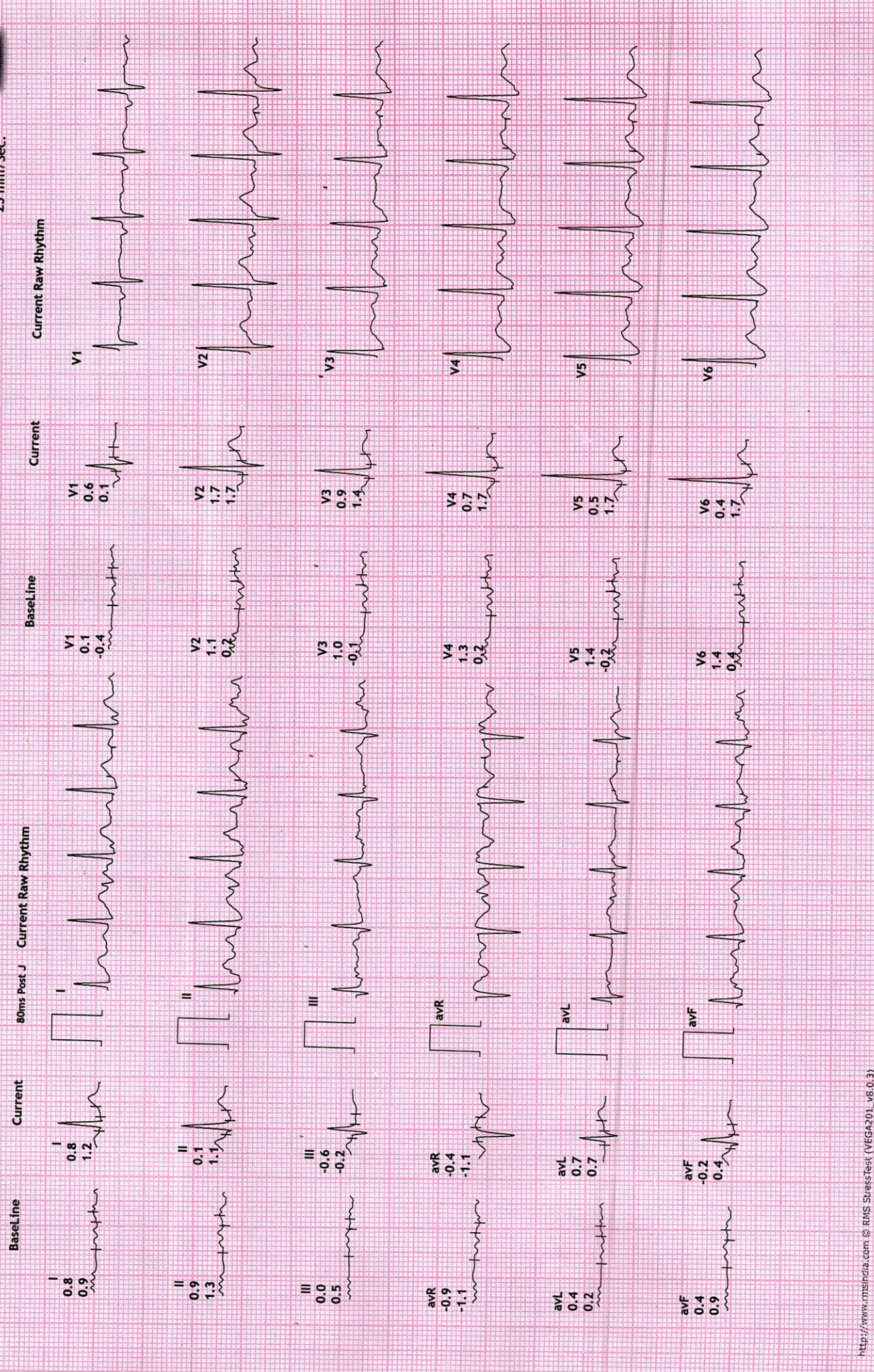

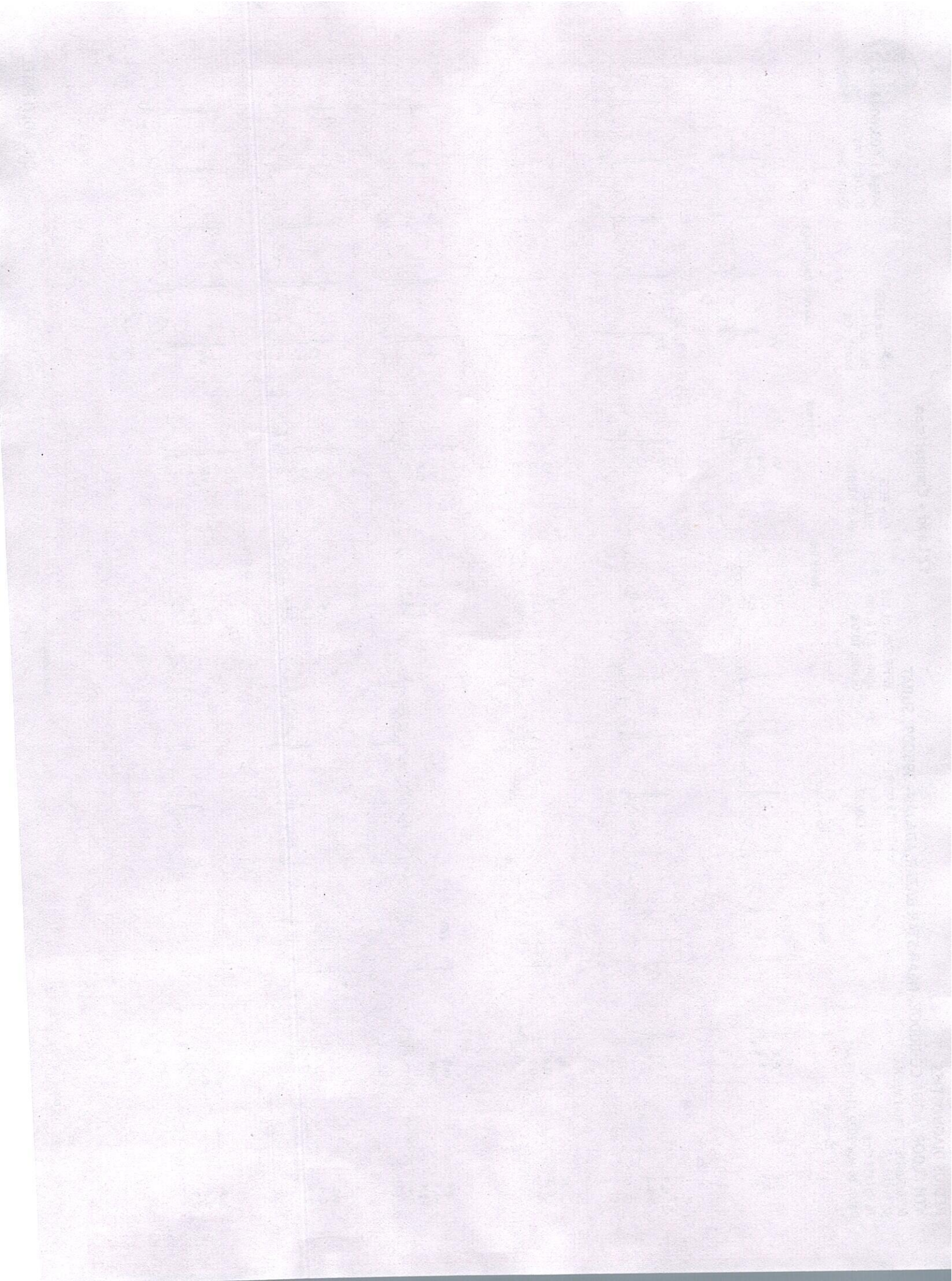

**REDIUS DIAGNOSTICS**

**4TH FLOOR, AQUA CORRIDOE, NEAR STAR BAZAR, ADAJAN- 395009, SURAT**

6026/RANJEETSINGH MEENA  
55 Yrs/Male  
76 Kg/158 Cms

Date: 26-Mar-2022 11:01:13 AM

**12 Lead + Comparison**

HR: 148 bpm  
METs: 7.0  
BP: 150/90

Raw ECG  
BRUCE  
(1.0-100)Hz

Ex Time 06:00  
BLC : On  
Notch : On



Stage 2 ( 03:00  
10.0 mm/mv  
25 mm/Sec.

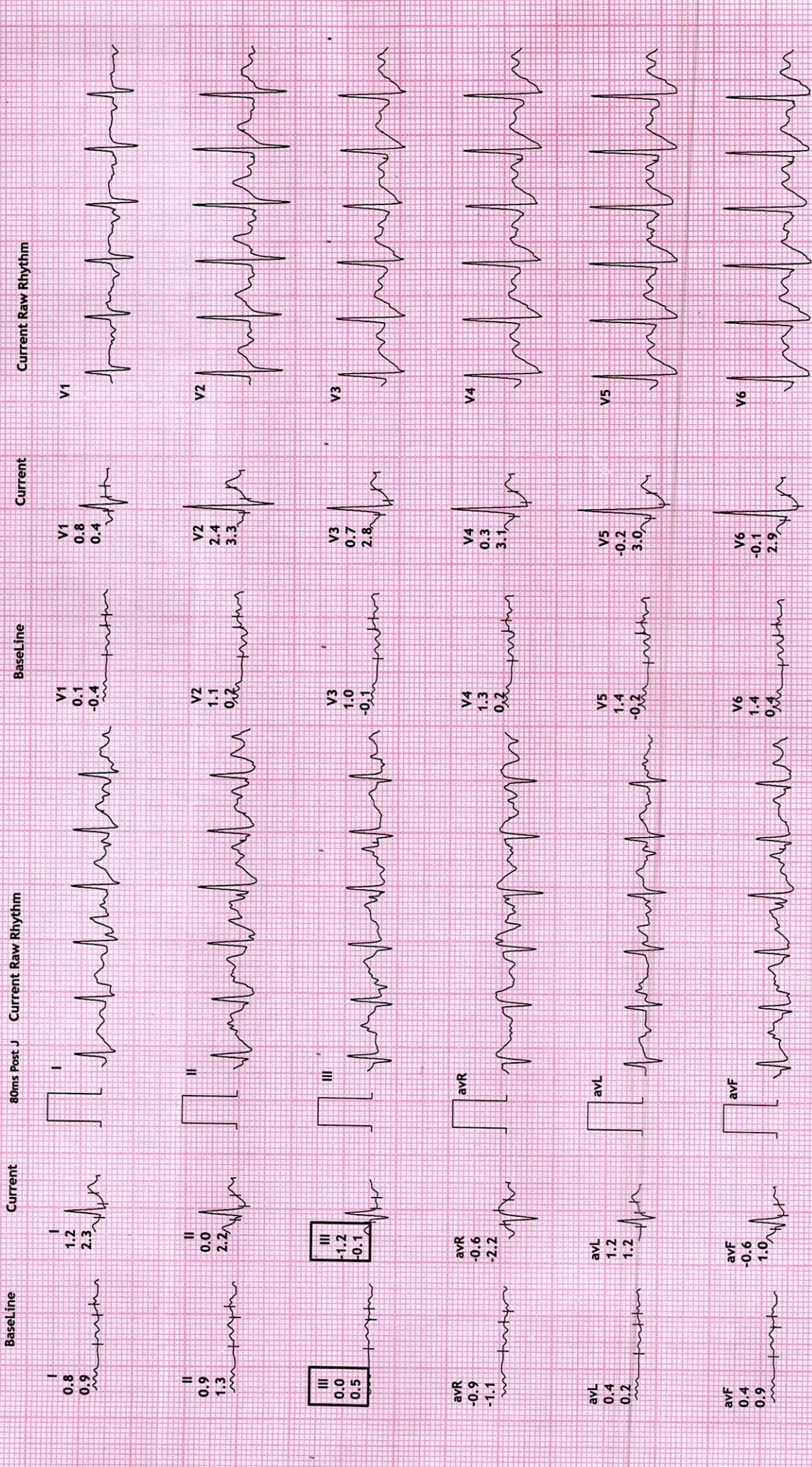



**REDIUS DIAGNOSTICS**

**4TH FLOOR, AQUA CORRIDOE, NEAR STAR BAZAR, ADAJAN- 395009, SURAT**

6026/RANJEETSINGH MEENA

55 Yrs/Male

76 Kg/158 Cms

Date: 26-Mar-2022 11:01:13 AM

HR: 150 bpm

METS: 7.2

BP: 150/90

MPHR: 90% of 165

Speed: 5.5 kmph

Grade: 14.0%

**12 Lead + Comparison**

Raw ECG

BRUCE

(1.0-100)Hz

Ex Time 06:08

BLC : On

Notch : On

PeakEx

10.0 mm/mV

25 mm/Sec.





**REDIUS DIAGNOSTICS**  
 4TH FLOOR, AQUA CORRIDOE, NEAR STAR BAZAR, ADAJAN- 395009, SURAT  
 6026/RANJEETSINGH MEENA  
 55 Yrs/Male  
 76 Kg/158 Cms

Date: 26-Mar-2022 11:01:13 AM

**12 Lead + Comparison**

MPHR: 69% of 165  
 Speed: 0.0 kmph  
 Grade: 0.0%

HR: 114 bpm  
 METS: 1.0  
 BP: 170/90

Raw ECG  
 BRUCE  
 (1.0-100)Hz

Ex Time 06:08  
 BLC :On  
 Notch :On

Recovery : (01)  
 10.0 mm/mV  
 25 mm/Sec.

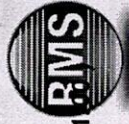

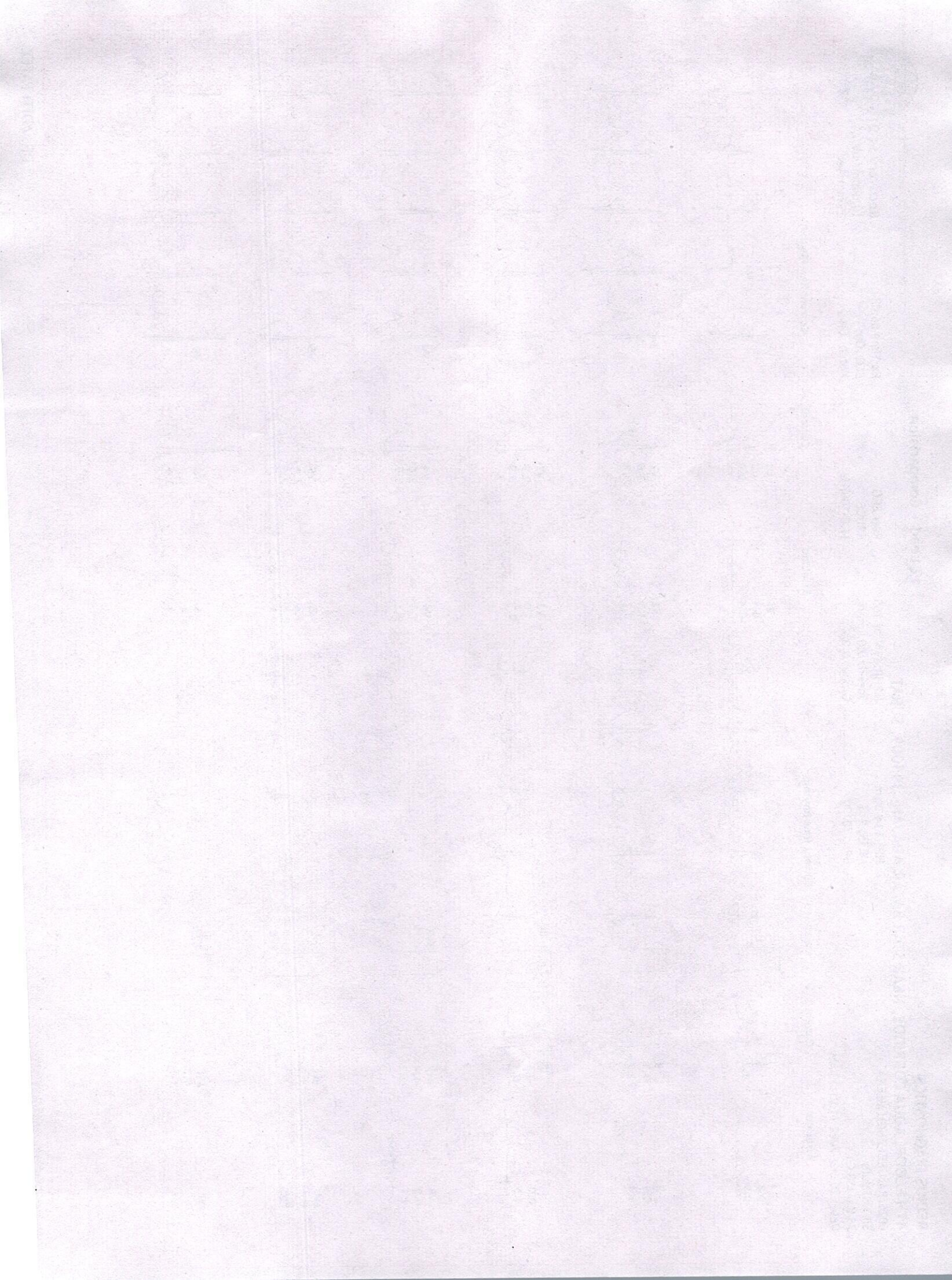



**REDIUS DIAGNOSTICS**

**4TH FLOOR, AQUA CORRIDOE, NEAR STAR BAZAR, ADAJAN- 395009, SURAT**

6026/RANJEETSINGH MEENA

55 Yrs/Male

76 Kg/158 Cms

Date: 26-Mar-2022 11:01:13 AM

HR: 95 bpm

METS: 1.0

BP: 170/90

MPHR: 57% of 165

Speed: 0.0 kmph

Grade: 0.0%

**12 Lead + Comparison**

Raw ECG

BRUCE

(1.0-100)Hz

Ex Time 06:08

BLC : On

Notch : On

Recovery : ( 02

10.0 mm/mV

25 mm/Sec.

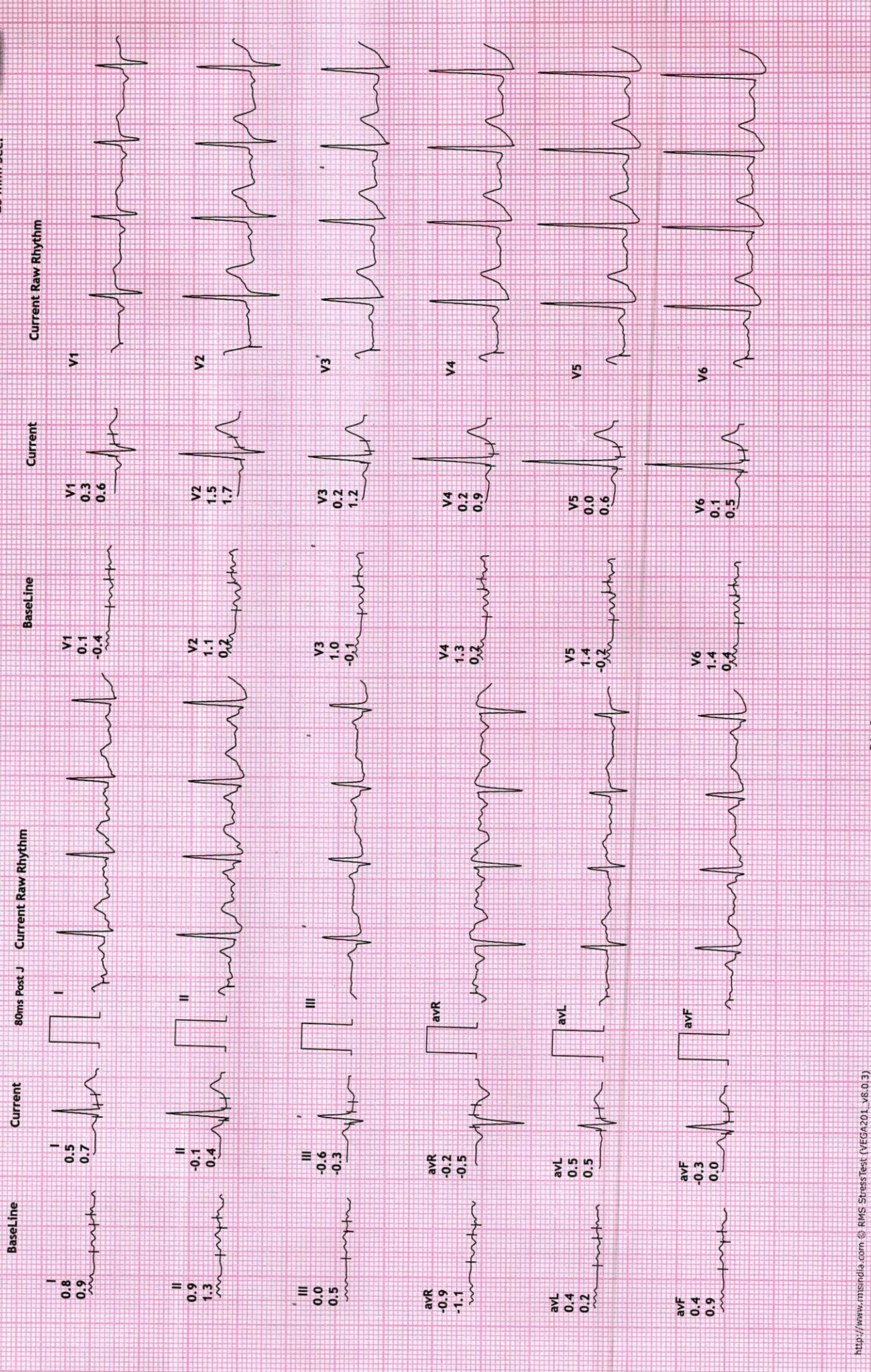



**REDIUS DIAGNOSTICS**  
 4TH FLOOR, AQUA CORRIDOE, NEAR STAR BAZAR, ADAJAN- 395009, SURAT  
 6026/RANJEETSINGH MEENA  
 55 Yrs/Male  
 76 Kg/158 Cms

Date: 26-Mar-2022 11:01:13 AM

**12 Lead + Comparison**

MPHR: 57% of 165  
 Speed: 0.0 kmph  
 Grade: 0.0%

HR: 95 bpm  
 METS: 1.0  
 BP: 140/90

Raw ECG  
 BRUCE  
 (1.0-100)Hz

Ex Time 06:08  
 BLC :On  
 Notch :On

Recovery : ( 03  
 10.0 mm/mV  
 25 mm/Sec.

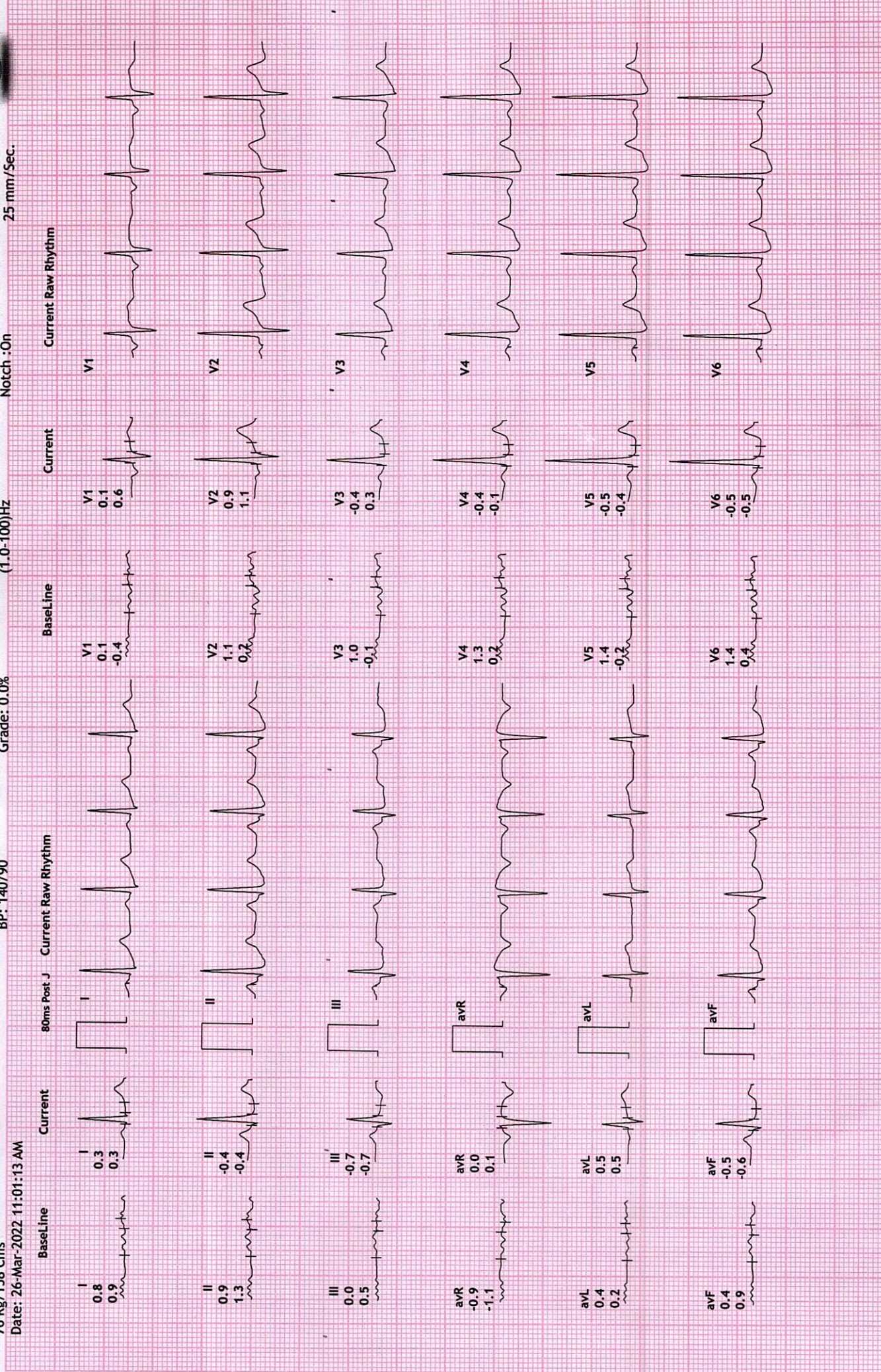





NAME	RANJEET SINGH MEENA	DATE	26-Mar-2022
REFERRED BY	MEDI WHEEL	AGE / SEX	55 YRS / M

Thanks for the reference

## USG ABDOMEN

**LIVER:** is normal in size and shows homogeneous echotexture.

No evidence of intrahepatic biliary radicles dilatation / focal space occupying lesion.

The portal vein and common bile duct show normal caliber.

**GALL BLADDER:** is distended and shows smooth walls. Wall thickness is normal.

No evidence of sludge / calculus. No evidence of pericholecystic collection.

**SPLEEN:** Is normal in size and shows normal echo pattern.

**PANCREAS:** shows normal echo anatomy and its relationship with splenic vein is normal.

**KIDNEYS:** Both the kidneys are normal in size, shape and location and show normal cortico-medullary differentiation.

**Right kidney** measures- 9.7 x 4.4 cms.

**Left kidney** measures- 9.9 x 4.5 cms.

No evidence of hydronephrosis or calculus.

**URINARY BLADDER:** is distended with smooth walls.

No evidence of diverticulum or calculus.

**PROSTATE:** is enlarged in size 26 cc and shows homogeneous echotexture.

No evidence of ascites / pleural effusion.

Fluid and gas filled bowel loops with normal wall thickness and peristalsis noted.

### **IMPRESSION:**

- enlarged prostate - grade I

**Dr. Chirag K. Patel**

MBBS-DMPD

Reg. No. G-23509

Revival Diagnostic  
**DR. CHIRAG K. PATEL**

**RADIOLOGIST**  
4th Floor, Aqua Corridor,  
Nr. Star Bazar, Hazira Main Road,

Adajan, Surat-395009.

Mo. 97266 726683

Laboratory Test Result are Subject to technical limitation and should be clinically correlate for final diagnosis

4th Floor, Aqua Corridor, Hazira Road, Adajan Paal, Surat-395009.

☎ 0261 2747788

✉ revivaldiagnostics.surat@gmail.com

🌐 www.revivaldiagnostics.com

This medical report is not intended for medico-legal purposes.



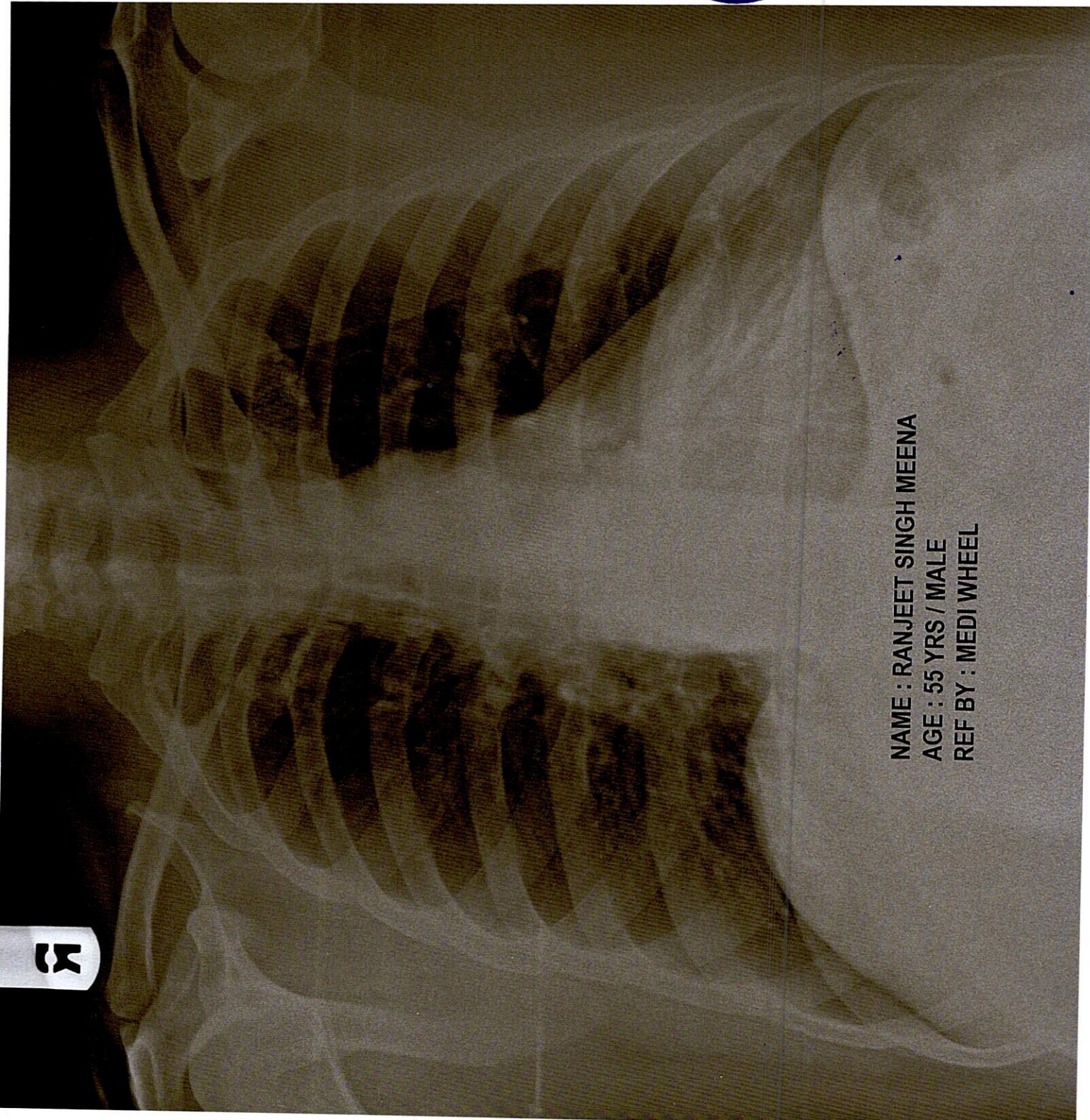

NAME : RANJEET SINGH MEENA  
AGE : 55 YRS / MALE  
REF BY : MEDI WHEEL

3







Name : RANJEET SINGH MEENA  
Age/Sex : 55 Male  
UHID : 16626  
Ref. By Dr : MEDI WHEEL

Date : 26-Mar-2022  
Rec No : 10962

## CHEST RADIOGRAPH-PA VIEW

Hilar shadows are within normal limits.

Pulmonary vasculature appears normal.

Cardiac appears normal in size.

Both domesh of the diaphragm are smooth.

Both costophrenic recesses are clear.

Both lung fields appear normal.

Visualized bones and soft tissue shadows appear normal.

IMPRESSION:

NORMAL STUDY.

**Dr. Chirag K. Patel**

MBBS, DMD  
**DR. CHIRAG K. PATEL**

Reg. No. G-23509  
**RADIOLOGIST**

**Revival Diagnostic**

4th Floor, Aqua Corridor,  
Nr. Star Bazar, Hazira Main Road,  
Adajan, Surat-395009.  
Mo. 97266 726683

Laboratory Test Result are Subject to technical limitation and should be clinically correlate for final diagnosis

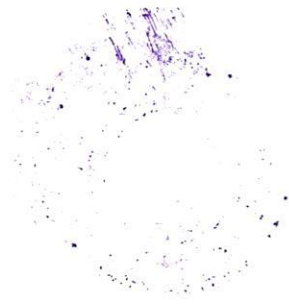

Dr. J. H. P. ...  
...  
...  
...  
...  
...