



**LOK SEWA HOSPITAL & MEDICAL RESEARCH CENTRE**  
SECTOR -B KAMLA NEHRU NAGAR -1 JODHPUR-342009

**DR. N. P. MATHUR**  
M.B.B.S, F.I.C.A. (U.S.A.)  
Member Royal Society of Health (Lon.)  
Consultant physician  
Managing Director

1	Name in Full :	SAI SINGH SOLANI
2	Designation :	
3	Address :	
4	Date of Birth :	21-06-1971
5	Married / Single :	Married
6	Personal History :	NO

A	History of Bleeding Gastro-Intestinal Tract, Gastric or Duodenal Ulcers, Appendicitis, Internal Piles, Fistula, Thyroid, Jaundice etc. Give details: NO
B	History of Asthama, Tuberculosis, Spitting of Blood, Pleurosy, breathlessness, etc. Give details: NO
C	History of Palpitation, Fainting spells, pain in chest, breathlessness on exertion, Cyanosis, Rheumatic fever with joint pains, swelling on legs/face etc. Give details: NO
D	History of Bleeding Urinary Tract, painful Urination, passing of stones or gravel in urine: Give details: NO
E	History of Fits, Paralysis, Neurasthenia, Nervous breakdown etc. Give details: NO
F	History of leprosy, extensive generalised allergic dermatitis, Leucoderms, Venereal Disease etc. Give Details : NO



**LOK SEWA HOSPITAL & MEDICAL RESEARCH CENTRE**  
SECTOR -B KAMLA NEHRU NAGAR -1 JODHPUR-342009

**DR. N. P. MATHUR**  
M.B.B.S., F.I.C.A. (U.S.A.)  
Member Royal Society of Health (Lon.)  
Consultant physician  
Managing Director

G Have you suffered from defects in hearing or eye sight? Give details  
NO

H Details of Serious illness/injuries sustained by accident or otherwise. Give details :  
NO

I Details of Surgical operations undergone:  
NO

J Is there any item in your medical history which you have not already mentioned?  
NO

FAMILY HISTORY :  
i. Heart Disease & Hypertension :  
ii. Tuberculosis :  
iii. Kidney Disease :  
iv. Cancer :  
v. Any other serious ailment :  
NO

8. FOR FEMALE CANDIDATES ONLY:  
i. menstrual History : NA  
Regular / Blood History :  
ii. date of L.M.P. :  
iii. Any evidence of pregnancy

iv. History of disease of Uterus  
Cervix, Ovaries or Breast :

NA

I hereby declare that the above statements are correct to the best of my knowledge and that any incorrect / suppressed information will render me liable for termination of my service in the Company.

Date : 25-02-2023  
Place Jodhpur

Signature  
The Candidate

SIGNED IN MY PRESENCE

Signature of the Medical Examiner

**Dr. N. P. MATHUR**  
M. B. B.S., F.I.C.A.  
RMC-11238  
Lok Sewa Hospital & M. R.C.  
JODHPUR-09



# LOK SEWA HOSPITAL & MEDICAL RESEARCH CENTRE

SECTOR -B KAMLA NEHRU NAGAR -1 JODHPUR-342009

**DR. N. P. MATHUR**  
 M.B.B.S., F.I.C.A. (U.S.A.)  
 Member Royal Society of Health (Lon.)  
 Consultant physician  
 Managing Director

**TO BE FILLED BY THE MEDICAL PRACTITIONER:**

NAME OF CANDIDATE	: JAI SINGH SOLANKI
1. General Development	: Good <input checked="" type="checkbox"/> Fair..... Poor.....
	Fair..... Average..... Obese
Best Weight.....	66 Kg When 25-02-2023
Any recent change in weight :	no
Temperature	: 98°F
Height:	175 cm
Girth of Chest :	
(i) After Full inspiration	93
(ii) After Full expiration	88 > cm
2. SKIN :	Any obvious disease no
3. EYES :	(a) whether the vision is Normal : <input checked="" type="checkbox"/> Yes / No
	If not, is it capable of being corrected to 6/6 with glasses? : Yes / No
	(b) If the candidate has referred to an Eye Surgeon, what are the Surgeon's observations in respect of the following :
	1. Any disease } no
	2. Night Blindness } no
	3. Defect in colour vision } normal
	4. Field Vision } normal
	5. Visual Acuity } normal
	6. Fundi examination } normal
Acuity of vision	With Glasses: ..... STRENGTH OF DIOPTRIES normal
	Naked eyes: ..... Sph. Cy. Axis
Distant Vision	
R.E.:	normal
L.E.:	normal
Hypermetropia (Manifest)	
R.E.:	no
L.E.:	no
4. EARS :	Inspection: ..... normal
Hearing :	Right Ear: ..... normal
	Left Ear : ..... normal
5. GLANDS :	THYROID normal
6. CONDITIONS OF TEETH:	Inspection: ..... Healthy



# LOK SEWA HOSPITAL & MEDICAL RESEARCH CENTRE

SECTOR -B KAMLA NEHRU NAGAR -1 JODHPUR-342009

**DR. N. P. MATHUR**

M.B.B.S., F.I.C.A. (U.S.A.)

Member Royal Society of Health (Lon.)

Consultant physician  
Managing Director

7. Does physical examination reveal any thing abnormal in the respiratory system? NO

If yes, explain fully: .....

8. CIRCULATORY SYSTEM:

a. Heart Any Organic Lesions? NO

b. Blood Pressure:

Systolic 118

Diastolic 80

9. Abdomen : Girth 84 Tenderness NO

Hernia NO

a. Kidneys N-P Spleen N-P

Tumors NO

b. Haemorrhoids NO Fistula NO

10. NERVOUS SYSTEM : Indication of nervous or mental disabilities NO

11. LOCO-MOTOR SYSTEM : Any abnormality NO

12. URINARY SYSTEM : Any evidence of Hydrocoele, Variccecele etc. NO

URINE ANALYSIS - I:

a. Physical appearance

c. Albumin

e. Casts

b. Sp. Gr.

d. Sugar

f. Cells

} Normal Study

For Female candidates only: N/A

Report for  $\beta$ -HCG Test (for pregnancy): .....

(Note : In case of a female candidate, if it is found that she is pregnant, she should be declared temporarily unfit)

13. REPORT OF X-RAY EXAMINATION OF CHEST : NAD

14. REPORT OF THE BLOOD EXAMINATION : Normal

15. Is there any thing in the health of the Candidate likely to render him/her unfit for the efficient discharge of his/her duties in the service for which he/she is a candidate? NO

16. The Medical Examiner should record the findings under one of the following categories :

1. FIT

2. UNFIT on account on account of

PLACE: Jodhpur

DATE: 25-02-2023

Signature of Medical Examiner

**Dr. N. P. MATHUR**

M. B., B.S., F.I.C.A.

RMC-11238

Lok Sewa Hospita. & M. R.C.

JODHPUR-09



भारत सरकार  
GOVERNMENT OF INDIA



जय सिंह सोलंकी  
Jai Singh Solanki

जन्म वर्ष / Year of Birth : 1971  
पुरुष / Male

6644 4270 8211



आधार – आम आदमी का अधिकार

*(Signature)*  
**Dr. N. P. MATHUR**  
M. B., B.S., F.I.C.A.  
RMC-11238  
Lok Sewa Hospita. & M. R.C.  
JODHPUR-09



आधार

पता : S/O मांगी लाल सोलंकी,  
कायलाना चोराया सूरसागर रोड,  
जोधपुर, जोधपुर, राजस्थान, 342001

भारतीय विशिष्ट पहचान प्राधिकरण  
UNIQUE IDENTIFICATION AUTHORITY OF INDIA

Address: S/O Mangi Lal Solanki,  
KAILANA CHORAYA  
SOORSAGAR ROAD, Jodhpur,  
Jodhpur, Rajasthan, 342001



1947  
1800 180 1947



help@uidai.gov.in



www.uidai.gov.in



P.O. Box No. 1947,  
Bengaluru-560 001



# LOK SEWA HOSPITAL & MEDICAL RESEARCH CENTRE

Sector-B, Kamla Nehru Nagar-1, Jodhpur-342009  
Tel.: 0291-2752601, Fax : 2752603  
E-mail : hospitaloksewa@gmail.com

Pt Name : Jai Singh Solanki  
Ref By. : Dr. N.P.Mathur  
Serial No : 34076

Age : 52 Yrs.  
Sex : Male  
Date : 25/02/2023

## HAEMOGRAM COMPLETE

TEST	RESULT	NORMAL VALUE
W.B.C (WHITE BLOOD CELL COUNT)	6,900	4000 - 11000 /CUMM
<b>DLC (DIFFERENTIAL LEUCOCYTE COUNT)</b>		
NEUTROPHILS	63	40 - 70 %
LYMPHOCYTES	30	20 - 40 %
EOSINOPHILS	02	00 - 06 %
MONOCYTES	05	00 - 10 %
HB (HEMOGLOBIN)	13.2	12-18 GM%
PLATELET COUNT	282000	1.5 - 4.5 LACS/CUMM
R.B.C (RED BLOOD CELL COUNT)	4.65	3.5-5.5 MILL./CUMM
H.C.T. (HEMATOCRIT)	41.0	34-48 %
M.C.V (MEAN CORPUSCULAR VOLUME)	88.17	80 - 100fl
MCH (MEAN CORPUSCULAR HEMOGLOBIN)	28.39	27 - 32pg
MCHC (MEAN CORP.Hb CONCENTRATION)	32.20	32-36g/dl
ERYTHROCYTE SEDIMENTATION RATE	10	02-20 MM FALL 1ST HOUR.

THANKS FOR REFERING CASE.

[ TECHNICIAN ]

  
DR. S. K. LODHA MD. [Patho.]  
[ PATHOLOGIST ]



NOT VALID FOR MLC

• 24 घण्टे आपात सुविधा • रविवार को अस्पताल खुला रहता है।



# LOK SEWA HOSPITAL & MEDICAL RESEARCH CENTRE

Sector-B, Kamla Nehru Nagar-1, Jodhpur-342009  
Tel.: 0291-2752601, Fax : 2752603  
E-mail : hospitalloksewa@gmail.com

Pt Name : Jai Singh Solanki  
Ref By. : Dr. N.P.Mathur  
Serial No : 34076

Age : 52 Yrs.  
Sex : Male  
Date : 25/02/2023

## BIO - CHEMISTRY EXAMINATION REPORT

Test	Result	Normal Value
BLOOD SUGAR - (F)	109.0	70-110 mg/dl
BLOOD SUGAR - (PP)	153.0	< 140 mg/dl
BLOOD UREA	24.0	12-50 mg/dl
BLOOD UREA (BUN)	19.0	6-24 mg/dl
S.CREATININE	0.69	0.6-1.60 mg/dl
S.URIC ACID	5.2	3.5-7.2 mg/dl
S.CHOLESTEROL	167.0	130-250 mg/dl
S.TRIGLYCERIDES.	114.0	60-170 mg/dl
S.HDL CHOLESTEROL [ DIRECT ]	41.0	35-65 mg/dl
S.LDL CHOLESTEROL [ DIRECT ]	103.2	65-160 mg/dl
S.VLDL CHOLESTEROL.	22.8	up to 35 mg/dl
CHOLESTEROL\HDL RATIO	4.0	LESS THEN 4.5
LDL/HDL RATIO	2.51	1.5 - 3.5
S.BILIRUBIN TOTAL	0.62	0-1.2 mg/dl
S.BILIRUBIN DIRECT	0.28	0-0.4 mg/dl
S.BILIRUBIN INDIRECT	0.34	0-0.9 mg/dl
S:GOT	22.0	0-40 U/L
S.GPT	29.0	0-40 U/L
S.ALKALINE PHOSPHATASE	112.0	65-306 (adult) 37 c IU/L
S.TOTAL PROTEIN	7.0	6-8 gm/dl
S.ALBUMIN	4.3	3.7-5.3 gm/dl
S.GLOBULIN	2.70	2.5-3.5 gm/dl
S.A/G RATIO	1.59 :1	1-2.3

### LIVER FUNCTION TEST

S.G.G.T 32.0 4 - 54 IU/L

THANKS FOR REFERING CASE.

[ TECHNICIAN ]

DR. S. K. LODHA MD. [Patho.]  
[ PATHOLOGIST ]





# LOK SEWA HOSPITAL & MEDICAL RESEARCH CENTRE

Sector-B, Kamla Nehru Nagar-1, Jodhpur-342009  
Tel.: 0291-2752601, Fax : 2752603  
E-mail : hospitalloksewa@gmail.com

Pt Name : Jai Singh Solanki  
Ref By. : Dr. N.P.Mathur  
Serial No : 34076

Age : 52 Yrs.  
Sex : Male  
Date : 25/02/2023

## HbA1C EXAMINATION REPORT

TEST	RESULT
HbA1C :-	5.7 %
eAG :-	000.0 mg/dl

### NORMAL REFERENCE VALUE

NORMAL	:- 4.8 %	- 5.9 %
PREDIABETIC	:- 6.0 %	- 6.4 %
GOOD CONTROL	:- 6.5 %	- 7.2 %
FAIR CONTROL	:- 7.3 %	- 7.8 %
POOR CONTROL	:- > 7.9 %	

THANKS FOR REFERING CASE.

[TECHNICIAN]

  
DR. S. K. LODHA MD. [Patho.]  
[PATHOLOGIST]







# LOK SEWA HOSPITAL & MEDICAL RESEARCH CENTRE

Sector-B, Kamla Nehru Nagar-1, Jodhpur-342009  
Tel.: 0291-2752601, Fax : 2752603  
E-mail : hospitalloksewa@gmail.com

Pt Name : Jai Singh Solanki  
Ref By. : Dr. N.P.Mathur  
Serial No : 34076

Age : 52 Yrs.  
Sex : Male  
Date : 25/02/2023

## SERUM PROSTATE SPECIFIC ANTIGEN

### Methodology & Other Information

Method Chemiluminescence  
Type of Specimen Serum  
Instrument Used Advia Centaur  
Reagent kit Siemens

### REPORT

INvestigation	Status Result	Biological Reference
PROSTATE SPECIFIC ANTIGEN	1.89 ng/ml	Upto 4.0 ng/ml

THANKS FOR REFERRING CASE.



[TECHNICIAN]

DR. S. K. LODHA MD. [Patho.]  
[PATHOLOGIST]





# LOK SEWA HOSPITAL & MEDICAL RESEARCH CENTRE

Sector-B, Kamla Nehru Nagar-1, Jodhpur-342009  
Tel.: 0291-2752601, Fax : 2752603  
E-mail : hospitaloksewa@gmail.com

Pt Name : Jai Singh Solanki  
Ref By : Dr. N.P.Mathur  
Serial No : 34076

Age : 52 Yrs.  
Sex : Male  
Date : 25/02/2023

## THYROID Function Test

### Methodology & Other Information

Method : Chemiluminescence  
Type of Specimen : Serum

Investigation	Result	Biological Reference
T3	1.57 ng/ml	0.5-2.0 ng/ml
T4	6.31 ug/dl	4.4-11.5 ug/dl
TSH	1.83 uIU/ml	0.35 - 5.50 uIU/ml

### Biological reference range:

#### Children:

1-2 days 3.20-34.6 uIU/ml

3-4 days 0.70-15.4 uIU/ml

15 days-5month 1.70-9.19 uIU/ml

5 months-20 years 0.70-6.40 uIU/ml

#### Pregnancy

1<sup>st</sup> Trimester : 0.30 -- 4.50

2<sup>nd</sup> Trimester : 0.50 -- 4.60

3<sup>rd</sup> Trimester : 0.30 -- 5.20

### Clinical Information:

Primary malfunction of the thyroid gland may result in excessive (hyper) or low (hypo) release of T3 or T4. In addition, as TSH directly affect thyroid function, malfunction of the pituitary or the hypothalamus influences the thyroid gland activity. Disease in any portion of the thyroid-pituitary-hypothalamus system may influence the level of T3 or T4 in the blood. In Primary hypothyroidism, TSH levels are significantly elevated, while in secondary and tertiary Hypothyroidism, TSH levels may be low. In addition, in Euthyroid sick syndrome, Multiple alterations in serum thyroid function test findings have been recognized.

THANKS FOR REFERING CASE.

[ TECHNICIAN ]

DR. S. K. LODHA MD. [Patho.]

[ PATHOLOGIST ]



NOT VALID FOR MLC

• 24 घण्टे आपात सुविधा • रविवार को अस्पताल खुला रहता है।



# LOK SEWA HOSPITAL & MEDICAL RESEARCH CENTRE

Sector-B, Kamla Nehru Nagar-1, Jodhpur-342009  
Tel.: 0291-2752601, Fax : 2752603  
E.mail : hospitalloksewa@gmail.com

Pt Name : Jai Singh Solanki  
Ref By. : Dr. N.P.Mathur  
Serial No : 34076

Age : 52 Yrs.  
Sex : Male  
Date : 25/02/2023

## URINE EXAMINATION REPORT

Test	Result(s)
<b>PHYSICAL</b>	
COLOUR	PALE
APPEARANCE	CLEAR
<b>CHEMICAL</b>	
REACTION pH	6.5
SPECIFIC GRAVITY	1.010
ALBUMIN	NIL
SUGAR - (F)	NIL
<b>MICROSCOPIC</b>	
PUS CELLS	1 - 2 /HPF
RED BLOOD CELLS	NIL
EPITHELIAL CELLS	0 - 2 /HPF
CASTS	Nil
CRYSTALS	Nil
BACTERIA	(+)

THANKS FOR REFERING CASE.

[ TECHNICIAN ]



  
DR. S. K. LODHA MD. [Patho.]  
[ PATHOLOGIST ]





# LOK SEWA HOSPITAL & MEDICAL RESEARCH CENTRE

Sector-B, Kamla Nehru Nagar-1, Jodhpur-342009  
Tel.: 0291-2752601, Fax : 2752603  
E-mail : hospitalloksewa@gmail.com

Pt Name : Jai Singh Solanki  
Ref By. : Dr. N.P.Mathur  
Serial No : 34076

Age : 52 Yrs.  
Sex : Male  
Date : 25/02/2023

## STOOL EXAMINATION REPORT

Test	Result
<b>PHYSICAL</b>	
COLOUR	BROWNISH
CONSISTENCY	Semi - Solid
MUCUS	Nil
WORMS	NIL

### CHEMICAL

REACTION - pH 6.0

### MICROSCOPIC

PUS CELLS	0 - 1
RED BLOOD CELLS	NIL
EPITHELIAL CELLS	0 - 2
HELMINTHIC OVA	NIL
PROTOZOA	NIL
BACTERIAL FLORA	NORMAL

THANKS FOR REFERING CASE.

[ TECHNICIAN ]

  
DR. S. K. LODHA MD. [Patho.]  
[ PATHOLOGIST ]





# LOK SEWA HOSPITAL & MEDICAL RESEARCH CENTRE

Sector-B, Kamla Nehru Nagar-1, Jodhpur-342009  
Tel.: 0291-2752601, Fax : 2752603  
E.mail : hospitalloksewa@gmail.com

REG NO.: - R

NAME: - Jai Singh Solanki

CONS.DR.: - N.P.Mathur

AGE: -Male DATE :- 25.02.2023

PART OF X-RAY: - CHEST P.A.

## X-RAY CHEST (P.A. VIEW)

- Trachea is centrally placed.
- Cardiac shadow is within normal limit.
- Both lung fields are clear:
- Both C. P. angles are clear.
- Soft tissue shadow and bony cage are normal.
- Normal B. V. marking present in both lung fields.

Impression: - N.A.D.

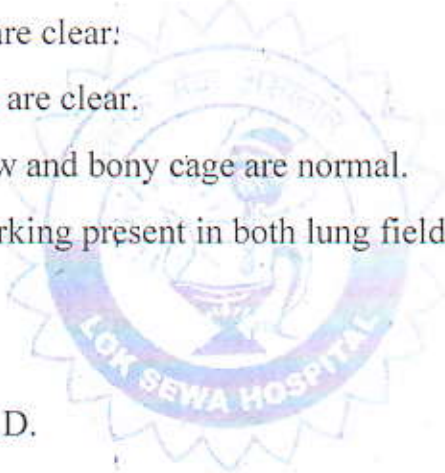

(RADIOLOGIST)







# LOK SEWA HOSPITAL & MEDICAL RESEARCH CENTRE

Sector-B, Kamla Nehru Nagar-1, Jodhpur-342009

Tel. : 0291-2752601, Fax : 2752603

E-mail : hospitalloksewa@gmail.com

Rec. No. : 34076  
Name : Jai Singh Solanki  
Ref. by Dr. : N.P.Mathur

Date : 25.02.2023  
Age : 52 Male

## ABDOMINAL SONOGRAPHY (MALE)

### LIVER –

LIVER IS NORMAL IN SHAPE AND SIZE WITH NORMAL IN ECHOTEXTURE. NO FOCAL DESTRUCTION OR MASS IS PRESENT. NO I.H.B.D. DILATATION IS PRESENT. HEPATIC AND PORTAL VEINS NORMAL. DIAPHRAGM SHOWS NORMAL.

### GALL BLADDER –

GALL BLADDER IS NORMAL IN SHAPE AND SIZE WITH NORMAL ECHOTEXTURE. C.B.D. IS NORMAL.

### PANCREAS –

PANCREAS IS NORMAL IN SHAPE AND SIZE WITH NORMAL ECHOTEXTURE. NO FOCAL MASS SEEN.

### KIDNEYS –

RT. KIDNEY IS NORMAL IN SHAPE AND SIZE WITH NORMAL ECHOTEXTURE. CORTICOMEDULLARY DIFFERENTIATION IS GOOD. NO STONE / MASS OR CALYCEAL DILATATION IS SEEN.  
RT. KIDNEY SIZE IS 10.8 x 5.0 CMS.

LT. KIDNEY IS NORMAL IN SHAPE AND SIZE WITH NORMAL ECHOTEXTURE. CORTICOMEDULLARY DIFFERENTIATION IS GOOD. NO STONE / MASS OR CALYCEAL DILATATION IS SEEN.  
LT. KIDNEY SIZE IS 10.9 x 5.2 CMS.

### SPLEEN –

SPLEEN IS NORMAL IN SHAPE AND SIZE WITH NORMAL ECHOTEXTURE. NO FOCAL MASS SEEN.



# LOK SEWA HOSPITAL & MEDICAL RESEARCH CENTRE

Sector-B, Kamla Nehru Nagar-1, Jodhpur-342009

Tel. : 0291-2752601, Fax : 2752603

E-mail : hospitaloksewa@gmail.com

(2)

Pt. Name : Jai Singh Solanki Age : 52 Yrs. Date : 25.02.2023

## **NODES –**

NO PARA AORTIC NODAL ENLARGMENT IS SEEN.  
NO ASCITES.

## **URINARY BLADDER -**

URINARY BLADDER IS WELL DISTANDED. WALL THICKNESS IS  
NORMAL. NO STONE OR MASS IS PRESENT.

## **PROSTATE –**

PROSTATE IS NORMAL IN SHAPE AND SIZE WITH NORMAL  
ECHOTEXTURE.

## **IMPRESSION -**

- LIVER, SPLEEN, PANCREAS, GALL BLADDER AND BOTH KIDNEYS ARE NORMAL.
- NO ASCITYES. NO PARA AORTIC LYMPHEDENOPATHY.
- URINARY BLADDER AND PROSTATE ARE NORMAL.

SONOLOGIST



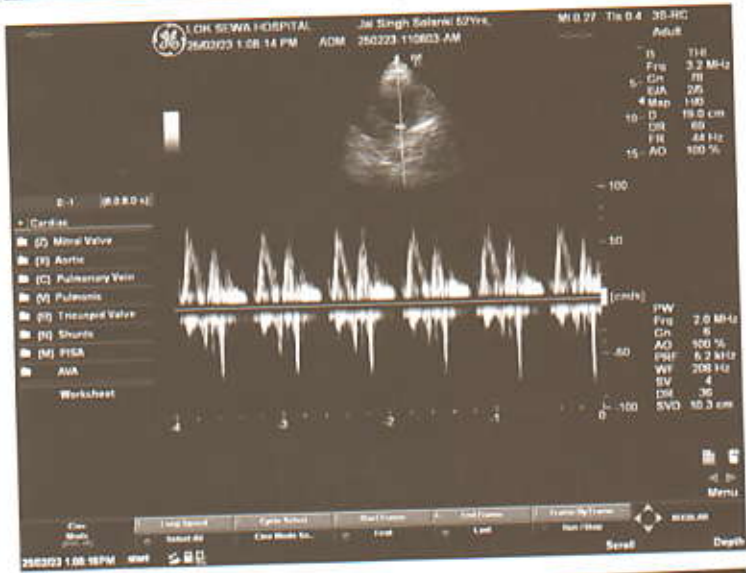
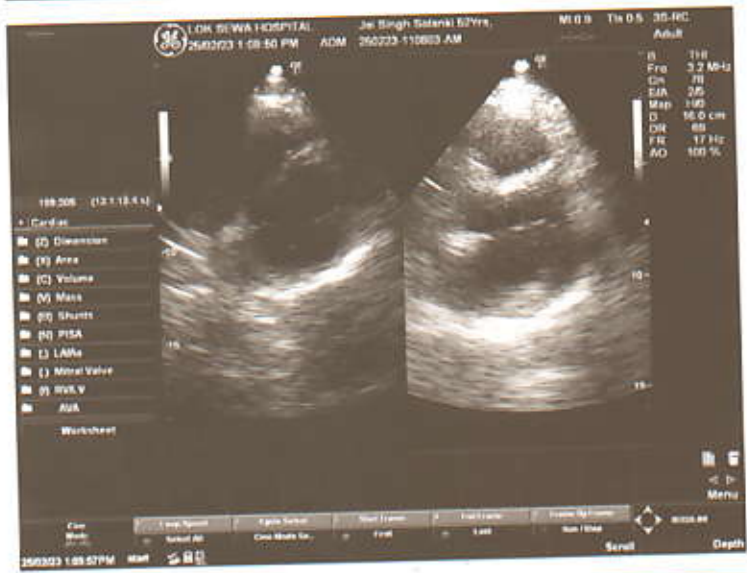
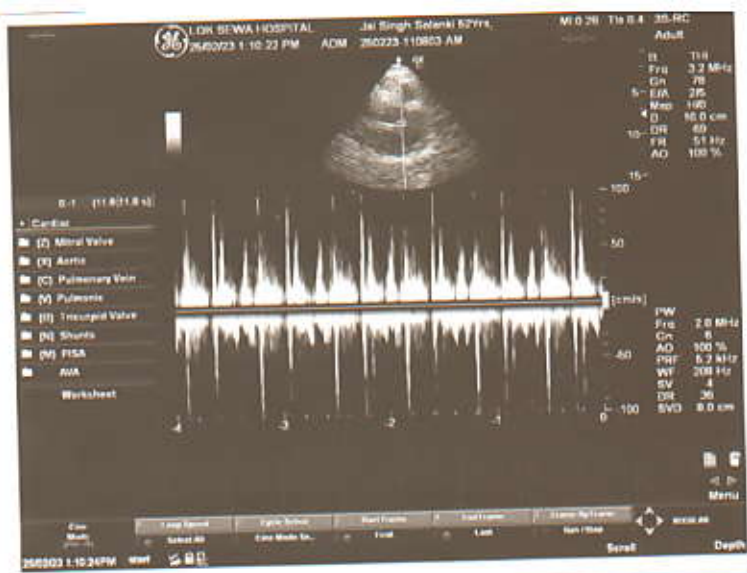



# LOK SEWA HOSPITAL & MEDICAL RESEARCH CENTRE

Sector-B, Kamla Nehru Nagar-1, Jodhpur-342009

Tel. : 0291-2752601, Fax : 2752603

E-mail : hospitalloksewa@gmail.com

Name : Jai Singh Solanki  
Cons. Dr. : N.P.Mathur

Age: 52 /HF  
Date: 25.02.2023

## Echocardiography & Color Doppler Observation on M Mode and 2 D Echocardiography

	ED	ES		mm.
IVS (mm)	12	-	Aorta Root Diameter	32
LVID (mm)	44	31	LA Diameter	32
LVPWD	10	-	AV cusp sep.	19
LV Vol (ml)	-	-	LA / Ao	-
EF=	70 %		Fract Shortening(FS)	45.00 %

Right Atrium :

Right Ventricle :

2 - D Study of Left and Right ventricle :

Both Ventricles are of normal Dimensions.

No regional wall motion abnormality seen.

2 D EF = 70 %

No e / o pericardial effusion seen.

Pulmonary Artery Pressure :

RAP + Trans TR PG = < 25 mm Hg



# LOK SEWA HOSPITAL & MEDICAL RESEARCH CENTRE

Sector-B, Kamla Nehru Nagar-1, Jodhpur-342009

Tel. : 0291-2752601, Fax : 2752603

E-mail : hospitalloksewa@gmail.com

## Doppler Study

### Continuous and Pulse wave Doppler

Valve	Peak Velocity m m/ Sec.	Max P.G. mm Hg	Regurgitation	Appearance
Mitral	92	3.1	No	Normal Thickness
Aortic	112	4.4	No	Normal Thickness
Tricuspid	44	2.1	No	Normal Thickness
Pulmonary	76	4.4	No	Normal Thickness

No e / o Intra or extra cardiac shunt noted.

### **IMPRESSION :**

Normal Study.

Cardiac chambers and valves normal.

No RWMA at rest.

Normal biventricular contractility.

Normal LV systolic and diastolic function. 2D EF = 70 %

Intact septae.

No e / o PHT

No mass, clot or pericardial disease.

Signature



# LOK SEWA HOSPITAL

& Medical Research Centre

SECTOR - B, KAMLA NEHRU NAGAR EXTN.-I,  
JODHPUR - 342 009

Phone : 2752601  
Fax : 2752603

## ELECTROCARDIOGRAM

Shri/Smt. Solanki Jai Singh  
Age \_\_\_\_\_ Sex M Const. Dr. \_\_\_\_\_  
O.P.D./Bed No. \_\_\_\_\_ Dated 25/02/23

### E.C.G. REPORT

*100% Sinus Rhythm*

1. Rate 100
2. Rhythm Sinus Rhythm
3. Mechanism Sinus Rhythm
4. Extrasystoles None
5. P. Wave Normal
6. PR-interval Normal
7. QRS Complex Normal
8. ST Segment Normal
9. T. Waves Normal
10. Others None
11. Remarks TWNC

*M*  
DR. NAMIT MATHUR  
M.B.B.S., D.N.B., P.G.D.G.M., CCEBDM.  
PHYSICIAN & CARDIOLOGIST  
(DR. \_\_\_\_\_)  
LOK SEWA HOSPITAL  
MEDICAL RESEARCH CENTRE  
B-KAMLA NEHRU NAGAR, JODHPUR-342 009

Name: \_\_\_\_\_

Age: \_\_\_\_\_

Sex: \_\_\_\_\_

Weight: \_\_\_\_\_ Kg

Height: \_\_\_\_\_ cm

BP: \_\_\_\_\_

Solanke Jai Singh



Scale: 10mm/mV, 25mm/sec

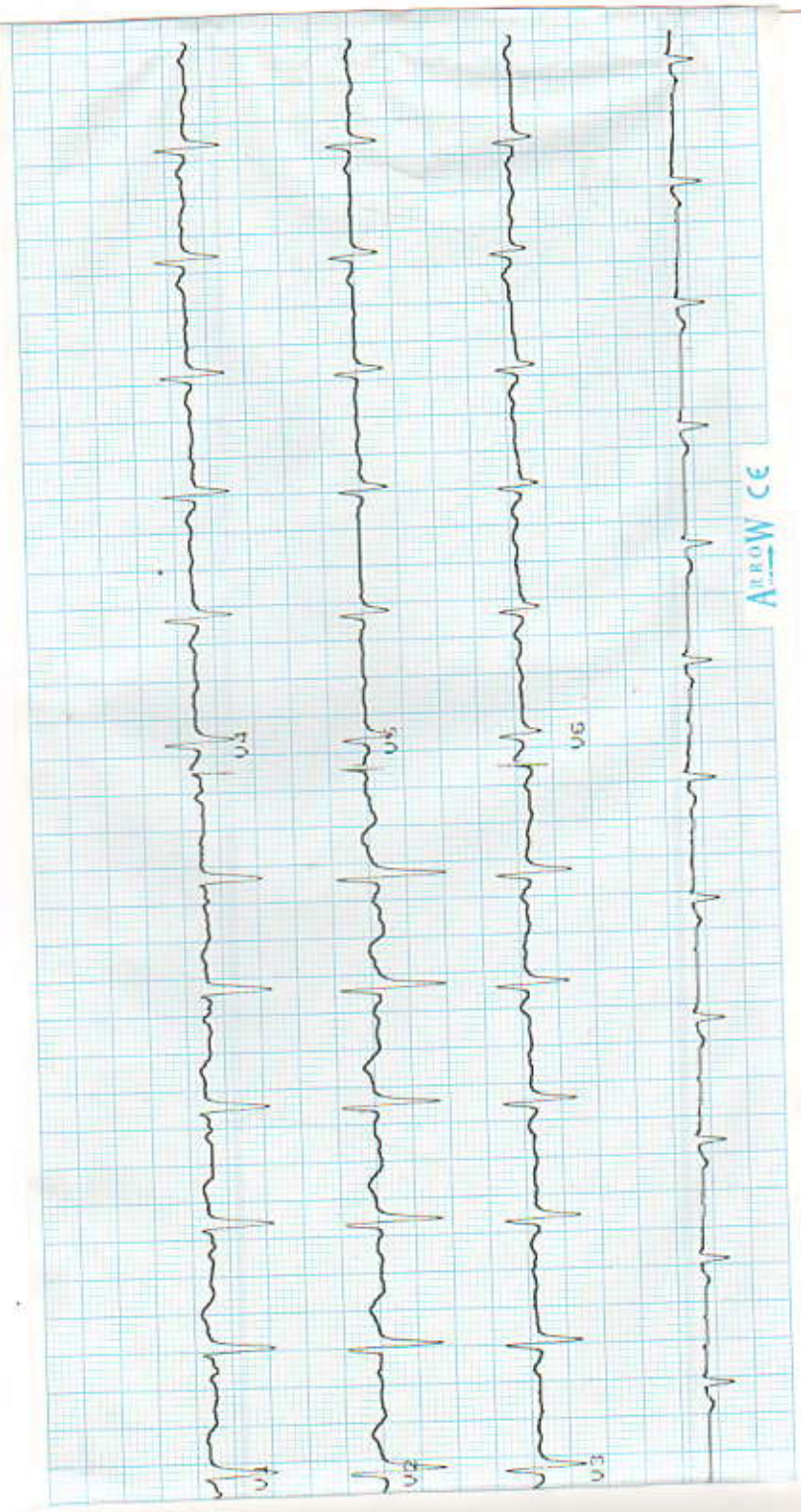

ARROW CE