

An ISO 9001 : 2015 CERTIFIED  
Reg. No.- BR 2012 PTCO 18365

Mob.: 9308054737, 9334333369



**JEEVAN SAHARA HOSPITAL<sup>®</sup> PVT. LTD.**

Rajdhani Road, Tajpur, Samastipur - 848130

Website : www.jeevansaharahospital.com | E-mail : jeevansaharahospital@gmail.com

Dr. Rakesh kumar  
B.Sc., M.B.B.S.  
Post Graduate (Ped. Nutrition) Boston University  
Post Graduate Diploma (Ultrasonography)  
General Physician

Dr. B. K. Sharan  
M.B.B.S., M.D.,  
Senior Consultant Cardio & Neuro

OPD Prescription

OPD No. : 1258	Date : 13/Nov/2022	Serial No. : 7
Patient Name : Mrs. PRITY SINHA	Age / Sex : 30 Years / Female	
Guardian Name : W/O PRAVEEN KUMAR	Valid Upto : 28/Nov/2022	
Address : BARA	UHID No. : 5037	

BP :- 150/60 mmHg Weight :- 69 kg Pulse :- 82 B/mint Temp :- 98°F

O/E - Liver - NA Dist. - clinically cl  
Spleen - NA CNS :- S, B, D  
Stomach - Nil AS :- NAT  
Tongue - Clean  
Pallor - ⊖

Δ - (RZ) ovarian simple cyst.  
— Pain in lower abd.  
for on & off.

Adv.  
Rx

— Amicardby 5  
2 T.S.R x 30 days  
— Emion 900mg cap  
1 cap x B.D.

Not Valid for Medico Legal Purpose



भारत सरकार  
Unique Identification Authority of India  
Government of India

नॉर्मल क्रम/Enrolment No.: 2189/24420/20500

To  
प्रिती सिन्हा  
Prity Sinha  
W/O Praveen Kumar  
Ward 05  
Village-Bara  
Vai-Baheri  
Post-Inai  
Inay  
Darbhanga Inai  
Bihar - 847105  
8868886834

Download Date: 28/07/2017

Generation Date: 17/07/2017

Validity: Unknown  
Digitally signed by Prity Sinha  
DN: cn=Prity Sinha, o=Unique Identification Authority of India, email=prity.sinha@uidai.gov.in



आपका आधार क्रमांक / Your Aadhaar No. :

**2606 4890 0313**

मेरा आधार, मेरी पहचान



भारत सरकार  
Government of India



प्रिती सिन्हा  
Prity Sinha  
जन्म तिथि/ DOB: 29/09/1992  
महिला / FEMALE



**2606 4890 0313**

मेरा आधार, मेरी पहचान



Government of India

सूचना

- आधार पहचान का प्रमाण है, नागरिकता का नहीं।
- पहचान का प्रमाण ऑनलाइन ऑथेंटिकेशन द्वारा प्राप्त करें।
- यह एक इलेक्ट्रॉनिक प्रक्रिया द्वारा बना हुआ पत्र है।

**INFORMATION**

- Aadhaar is a proof of identity, not of citizenship.
- To establish identity, authenticate online.
- This is electronically generated letter.

- आधार देश भर में मान्य है।
- आधार भविष्य में सरकारी और गैर-सरकारी सेवाओं का लाभ उठाने में उपयोगी होगा।
- Aadhaar is valid throughout the country.
- Aadhaar will be helpful in availing Government and Non-Government services in future.



भारतीय विशिष्ट पहचान प्राधिकरण  
Unique Identification Authority of India

पता:  
W/O प्रवीण कुमार, वॉर्ड 05, गाँव-  
बारा, पोस्ट-इनाई, भाया-बहेरी, इने,  
दरभंगा,  
बिहार - 847105

Address:  
W/O Praveen Kumar, Ward 05,  
Village-Bara, Post-Inai, Vai-  
Baheri, Inay, Darbhanga,  
Bihar - 847105

**2606 4890 0313**



1947



help@uidai.gov.in



www.uidai.gov.in



# JEEVAN SAHARA HOSPITAL PVT. LTD.

(A Multispeciality Hospital for All Your Health Needs)

Rajdhani Road, Tajpur, Samastipur

An ISO 9001:2015 CERTIFIED HOSPITAL  
Reg. No.- BR2012 PTCO 18365

Website : www.jeevansaharahospital.com  
Email : jeevansaharahospital@gmail.com

ग्लूकोमा, रेटिना विशेषज्ञ

प्रत्येक दिन समय 10 बजे से संध्या 5 बजे तक।



7549688500, 8292392777  
9334333369, 9308054737

Name : Parvati Sinha Date : 13/11/22  
Address : 28 Bore  
Age : 38 Sex : F B.P. 100/80 Weight : 69 kg Pulse :

**डॉ. अमरेन्द्र झा**

M.B.B.S., MS. (Eye) Patna

नेत्र रोग मोटियाबिन्द (फेकी)

प्रशिक्षित- अरविन्द आई हॉस्पिटल, मधुबनी (मध्याह्न)  
पूर्व मुख्य नेत्र शल्य चिकित्सा,  
आई हॉस्पिटल, मुजफ्फरपुर एवं नेपाल

do. → 0.4 N  
Ho. null  
vd. null

VA  $\begin{cases} R. 6/6 \\ L. 6/6 \end{cases}$

Adx  
(i) vd.  
(ii) vd.

nasal  
Ru 1/2

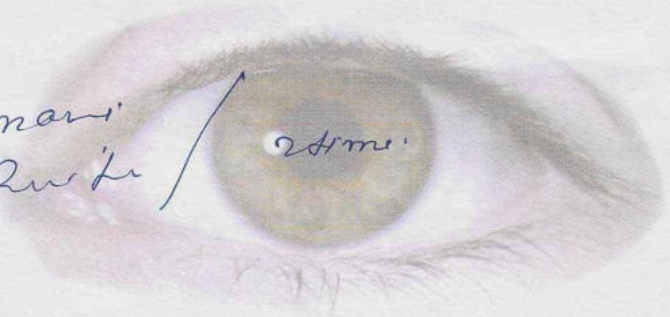

**24 घंटा इमरजेन्सी सेवा उपलब्ध ।**

- यह पूजा केवल 15 दिनों तक मान्य होगा।
- दवा खरीदकर कम्पाउण्डर से दिखा लें।
- दवा खाने के बाद किसी तरह की शिकायत होने पर दवा बन्द कर डॉक्टर से सम्पर्क करें।

**Not Valid for Medico Legal Purpose**

आँख ईश्वर का अनुपम भेंट है। इसकी सुरक्षा का हर संभव प्रयत्न करें।

**Toll Free- 1800 120 550055**

Regd No.: 44/2014

Mob.: 9430667724



An ISO 9001 : 2015 CERTIFIED

# JEEVAN SAHARA ULTRASOUND

Rajdhani Road, Tajpur, Samastipur - 848130

Name of Patient : MRS. PRITY SINHA. Age : 30 YEARS  
 Part Examined : USG OF WHOLE ABDOMEN Sex : F  
 Referred By Dr. : JS HOSPITAL. Date : 13.11.2022

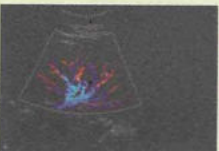

**Liver** : 13.35 cm. Normal in size. Liver shows uniform homogenous echotexture is normal. No focal mass or diffuse lesion seen. IHD not dilated.

**G. Bladder** : Normal in shape size and volume. The lumen is echofree. No calculi or mass seen. The lining mucosa and the wall thickness is normal.

**C.B.D.** : Not dilated.

**P.V.** : Normal in size.

**Pancreas** : Normal in shape size and position. The pancreatic ducts are not dilated. No abnormal mass or calcification seen.

**Spleen** : 09.30 cm. Normal in size. The echotexture is uniform and homogenous is normal. No abnormal mass or calcification seen.

**Rt. Kidney** : 09.15 cm.

**Lt. Kidney** : 09.83 cm.

Both the kidneys are normal in shape size and position. The cortical thickness is normal. Corticomedullary junction is well demarked. Pelvicalyceal system are not dilated. No abnormal mass or calculus seen.

**Ureter** : Both not dilated.

**U. Bladder** : The lumen is echofree. No calculi or mass seen. The lining mucosa and the Wall thickness is normal..

**Uterus** : 8.50 x 4.10 cm. Normal in size. Anteverted in position. The myometrial echotexture is normal. The endometrial thickness is normal.

**Rt Ovary** : A well defined cystic lesion measuring approx 3.26 x 3.22cm seen in right ovary likely suggestive of simple cyst.

**Lt Ovary** : Normal in size. .

**P.O.D.** : No collection seen.

**R.I.F.** : No lump mass collection seen in right iliac fossa region.

**Others** : No ascites, Mass lesion or pleural effusion seen.

**OPINION** : RIGHT OVARIAN SIMPLE CYST.

Dr. A. K. Mandal  
 M. B. D. (M.B.S. (D))  
 Registrar  
 (MBBS AND RD)

## 3D-COLOUR DOPPLER

Kindly Co-relate clinically "Not for Medical -Legal Purpose The Report and films must always be considered with clinical finding to arrive at a conclusion

**PLEASE LET US KNOW THE FOLLOW UP TO THE PATIENT**

**TOLL FREE No- 1800120550055**

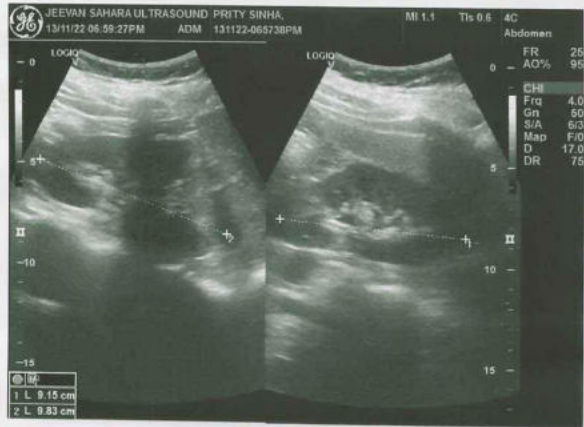



PRITY SINHA 30Y DR J S HOSPITAL 13-11-22 02 CHEST,FRN P->A 11/13/2022  
JEEVAN SAHARA DIAGNOSTIC,TAJPUR, SAMASTIPUR

Regd No.: 020/2019

An ISO 9001 : 2015 CERTIFIED DIAGNOSTIC

Mob.: 9430667724



# JEEVAN SAHARA<sup>®</sup> DIAGNOSTIC

Rajdhani Road, Tajpur, Samastipur - 848130

E-mail : jeevansaharadiagnostic@gmail.com

Reference No.:	9311	Age	: 30 Year's	Date	: 13- 11- 2022
Name	: Prity Sinha	Sex	: Female	Specimen	: Blood
Ref. by	: J.S.H.Tajpur	Coll. Date	: 13 -11- 2022	Repo. Date	: 13 - 11- 2022

## REPORT OF CBC

INVESTIGATION	RESULT UNITS	NORMAL RANGE
Hemoglobin	12.8 g/dl	11-18 g/dl
Hb%	71.91 %	
<b>TOTAL COUNT</b>		
Platelets	2.51 Lack/cmm	1.0-3.5 Lack/cmm
Erythrocytes	3.38 milli./cumm	3.5-6.0 milli./cumm
Leucocytes	4,400 /cumm	3500-10000/cumm
<b>DIFFERENTIAL COUNT OF W.B.C.</b>		
Neutrophil	57 %	50-70%
Lymphocyte	35 %	20-40%
Eosinophil	07 %	01-06%
Monocyte	01 %	01-05%
Basophils	00 %	00-01%
RDW_CV	12.4 %	11-16%
RDW_SD	44.1 fl	35.0-56.0fl
HCT	31.1 %	35.0-54.0%
MCV	92.2 fl	80-100fl
MCH	37.8 pg	26-34pg
MCHC	41.1 %	32-36%
MPV	10.0 %	6.5-12.0%
PDW	14.2 %	0.9-17.0%
PCT	0.25 %	0.10-0.28
P_LCR	29.2 %	11.0-45.0
P_LCC	73 fl	11-135

Please correlate with clinical conditions

\*\*\*\*\*End of the Report\*\*\*\*\*

M. K. Chaudhary  
(D.M.L.T.)  
Sr. Technologist

Dr. PANKAJ BHUSHAN  
M.B.B.S., MD (Biochem)  
Pathologist

*This is only a Professional Report. Not for Medico-Legal Purpose*

**CONDITION FOR REPORTING** 1. The report result are for information and for interpretation of the referring doctor only. 2. It is presumed that the tests performed on the specimen belong to the patient named of identified 3. Result of tests may vary from laboratory to laboratory and also in some parameters from time to time for the same patient. 4. **Should the results indicate an unexpected abnormality. The same should be reconfirmed.** 5. **Only such medical professional who understand reporting units reference ranges and limitation of Technologies should interpret result.**  
**FACILITIES** : A fully computerised pathological laboratory. All type of Hormonal Test.

This is just a professional opinion and should be related clinically. Not for Medico Legal Purpose. If the result of the test is / all alarming or unexpected the patient is advice to contact the Lab immediately for Re-Check.

Toll Free No.- 1800 120 550055

Regd No.: 020/2019

An ISO 9001 : 2015 CERTIFIED DIAGNOSTIC

Mob.: 9430667724



# JEEVAN SAHARA<sup>®</sup> DIAGNOSTIC

Rajdhani Road, Tajpur, Samastipur - 848130

E-mail : jeevansaharadiagnostic@gmail.com

Reference No.: 9311  
Name : Prity Sinha  
Ref. by : J.S.H.Tajpur

Age : 30 Year's  
Sex : Female  
Coll. Date : 13 -11- 2022

Date : 13- 11- 2022  
Specimen : Blood  
Repo. Date : 13 - 11- 2022

## HAEMATOTOLOGY

ESR

10 mm/hr

0.18mm/hr

## BIOCHEMISTRY

### Tests

Blood Sugar (F)	: 80.4 mg/dl	GOD/POD	70-120 mg/dl
Blood Sugar (PP)	: 110.6 mg/dl	GOD/POD	80-150 mg/dl

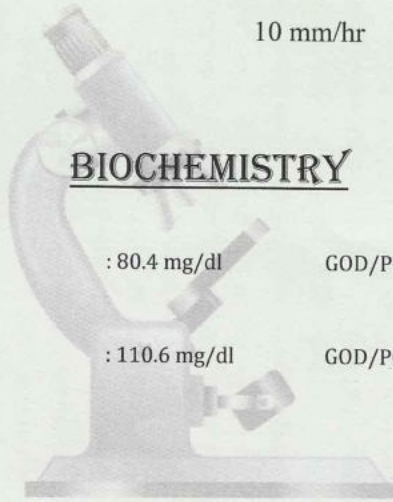

Please correlate with clinical conditions  
\*\*\*\*\*End of the Report\*\*\*\*\*

M. K. Chaudhary  
(D.M.L.T.)  
Sr.Technologist

Dr. PANKAJ BHUSHAN.  
M.B.B.S., MD(Biochem)  
Pathologist

**CONDITION FOR REPORTING** 1. The report result are for information and for interpretation of the referring doctor only. 2. It is presumed that the tests performed on the specimen belong to the patient named or identified. 3. Result of tests may vary from laboratory to laboratory and also in some parameters from time to for the same patient. 4. **Should the results indicate an unexpected abnormality. The same should be reconfirmed.** 5. **Only such medical professional who understand reporting units reference ranges and limitation of Technologies should interpret result.**  
**FACILITIES** : A fully computerised pathological laboratory. All type of Hormonal Test.

This is just a professional opinion and should be related clinically. Not for Medico Legal Purpose. If the result of the test is / all arming or unexpected the patient is advice to contact the Lab immediately for Re-Check.

Toll Free No.- 1800 120 550055



Regd No.: 020/2019

An ISO 9001 : 2015 CERTIFIED DIAGNOSTIC

Mob.: 9430667724



# JEEVAN SAHARA<sup>®</sup> DIAGNOSTIC

Rajdhani Road, Tajpur, Samastipur - 848130

E-mail : jeevansaharadiagnostic@gmail.com

Reference No.:	9311	Age	: 30 Year's	Date	: 13- 11- 2022
Name	: Prity Sinha	Sex	: Female	Specimen	: Blood
Ref. by	: J.S.H.Tajpur	Coll. Date	: 13 -11- 2022	Repo. Date	: 13 - 11- 2022

INVESTIGATION	VALUE	UNITS	NORMAL RANGE
<b>LIVER FUNCTION TEST (LFT)</b>			
BILIRUBIN TOTAL	0.9	mg/dl	0.0-1.0
CONJUGATED (D. Bilirubin)	0.3	mg/dl	0.0-0.3
UNCONJUGATED (I. D. Bilirubin)	0.6	mg/dl	0.0-0.6
SGOT	32.8	IU/L	0.0-34.0
SGPT	39.1	IU/L	0.0-40.0
ALKALINE PHOSPHATASE	167.8	IU/L	0.0-270.0
GAMMA GT	38.00	IU/L	0.0-55.0
TOTAL PROTEIN	7.80	mg/dl	6.3-8.2
SERUM ALBUMIN	3.51	mg/dl	3.5-5.0
GLOBULIN	4.30	mg/dl	2.5-5.6
A/G RATIO	1.8		1.3-2.1

Please correlate with clinical conditions  
\*\*\*\*\*End of the Report\*\*\*\*\*

M. K. Chaudhary  
(D.M.T.)  
Sr. Technologist

Dr. PANKAJ BHUSHAN  
M.B.B.S., MD (Biochem)  
Pathologist

*This is only a Professional Report. Not for Medico-Legal Purpose*

**CONDITION FOR REPORTING** 1. The report result are for information and for interpretation of the referring doctor only. 2. It is presumed that the tests performed on the specimen belong to the patient named of identified 3. Result of tests may vary from laboratory to laboratory and also in some parameters from time to time for the same patient. 4. **Should the results indicate an unexpected abnormality. The same should be reconfirmed.** 5. Only such medical professional who understand reporting units reference ranges and limitation of Technologies should interpret result. **FACILITIES** : A fully computerised pathological laboratory. All type of Hormonal Test.

This is just a professional opinion and should be related clinically. Not for Medico Legal Purpose. If the result of the test is / all alarming or unexpected the patient is advice to contact the Lab immediately for Re-Check.

Toll Free No.- 1800 120 550055

Regd No.: 020/2019

An ISO 9001 : 2015 CERTIFIED DIAGNOSTIC

Mob.: 9430667724



# JEEVAN SAHARA<sup>®</sup> DIAGNOSTIC

Rajdhani Road, Tajpur, Samastipur - 848130

E-mail : jeevansaharadiagnostic@gmail.com

Reference No.: 9311  
 Name : Prity Sinha  
 Ref. by : J.S.H.Tajpur

Age : 30 Year's  
 Sex : Female  
 Coll. Date : 13 -11- 2022

Date : 13- 11- 2022  
 Specimen : Blood  
 Repo. Date : 13 - 11- 2022

INVESTIGATION	VALUE	UNITS	NORMAL RANGE
<b>KIDNEY FUNCTION TEST (KFT)</b>			
BLOOD UREA	41.9	mg/dl	13.-50.0
SERUM CREATININE	0.9	mg/dl	0.4-1.4
SERUM URIC ACID	4.9	mg/dl	2.6-7.2
BLOOD UREA NITROGEN (BUN)	22.65	mg%	05.0-25.0
SODIUM	137.88	mmol/L	135.0-155.0
POTASSIUM	5.51	mmol/L	3.5-5.5
CHLORIDE	104.41	mmol/L	96.0-106.0
TOTAL CALCIUM	5.96	mg/dl	8.80-10.80
TOTAL PROTEIN	7.80	mg/dl	6.3-8.2
SERUM ALBUMIN	3.51	mg/dl	3.5-5.0
GLOBULIN	4.32	mg/dl	2.5-5.6
AVG RATIO	1.7		1.3-2.1

Please correlate with clinical conditions  
 \*\*\*\*\*End of the Report\*\*\*\*\*

M. K. Chaudhary  
 (D.M.T.)  
 Sr. Technologist

Dr. PANKAJ BHUSHAN  
 M.B.B.S., MD (Biochem)  
 Pathologist

*This is only a Professional Report. Not for Medico-Legal Purpose*

**CONDITION FOR REPORTING** 1. The report result are for information and for interpretation of the referring doctor only. 2. It is presumed that the tests performed on the specimen belong to the patient named of identified 3. Result of tests may vary from laboratory to laboratory and also in some parameters from time to time for the same patient. 4. **Should the results indicate an unexpected abnormality. The same should be reconfirmed.** 5. **Only such medical professional who understand reporting units reference ranges and limitation of Technologies should interpret result.**  
**FACILITIES** : A fully computerised pathological laboratory. All type of Hormonal Test.

This is just a professional opinion and should be related clinically. Not for Medico Legal Purpose. If the result of the test is / all arising or unexpected the patient is advice to contact the Lab immediately for Re-Check.

Toll Free No.- 1800 120 550055

Regd No.: 020/2019

An ISO 9001 : 2015 CERTIFIED DIAGNOSTIC

Mob.: 9430667724



# JEEVAN SAHARA<sup>®</sup> DIAGNOSTIC

Rajdhani Road, Tajpur, Samastipur - 848130

E-mail : jeevansaharadiagnostic@gmail.com

Reference No. : 9311	Age : 30 Year's	Date : 13- 11- 2022
Name : Prity Sinha	Sex : Female	Specimen : Urine
Ref. by : J.S.H.Tajpur	Coll. Date : 13 -11- 2022	Repo. Date : 13 - 11- 2022

## Routine Examination of Urine

### PHYSICAL EXAMINTAIION

Volume	20ml
Colour	Yellow
Appearance	Clear
Deposit	Absent
pH	6.0
Specific Gravity	1.025

### CHEMICAL EXAMINTAIION

Proteins	Absent
Sugar	Absent
Ketone	Absent
Bile Pigment	Absent
Bile salt	Absent
Occult Blood	Absent
Urobilinogen	Normal

### MICROSCOPIC EXAMINTAIION

Pus Cells	02-04 / hpf
Epithelial Cells	02-03 / hpf
Red Blood Cells	Not Fount
Casts	Absent
Crystals	Absent
Others Findings	Nil

Please correlate with clinical conditions

\*\*\*\*\*End of the Report\*\*\*\*\*

M. K. Chaudhary

Senior Technologist

Dr. PANKAJ BHUSHAN

MBBS, MD (Gen. Med)

**CONDITION FOR REPORTING 1.** The report result are for information and for interpretation of the referring doctor only. **2.** It is requested that the tests performed on the specimen belong to the patient named or identified. **3.** Result of tests may vary from laboratory to laboratory and also in some parameters from time to time for the same patient. **4. Should the results indicate an unexpected abnormality. The same should be reconfirmed.** **5. Only such medical professional who understand reporting units reference ranges and limitation of Technologies should interpret result.**

**FACILITIES:** A fully computerised pathological laboratory. All type of Hormonal Test.

This is just a professional opinion and should be related clinically. Not for Medical Legal Purpose. If the result of the tests is alarming or unexpected the patient is advice to contact the Lab immediately for Re-Check.

Toll Free No.- 1800 120 550055

PROCESSED AT :  
Thyrocare  
Chouhatta, Opp Darbhanga  
house, Ashok Rajpath Rd,  
Patna-800 004



Corporate office : Thyrocare Technologies Limited, D-37/3, TTC MIDC, Turbhe, Navi Mumbai - 400 703  
022 - 3090 0000 / 6712 3400 9870666333 wellness@thyrocare.com www.thyrocare.com

### REPORT

NAME : PRITY SINHA (30Y/F)  
REF. BY : DR RAKESH KUMAR MS MD  
TEST ASKED : LIPID PROFILE, T3-T4-TSH

SAMPLE COLLECTED AT :  
(8481017945), GANPATI PATHS LAB, Near girls high school  
kashipur, Samastipur Bihar 848101, India, 848101

TEST NAME	TECHNOLOGY	VALUE	UNITS	NORMAL RANGE
TOTAL CHOLESTEROL	PHOTOMETRY	130	mg/dl	< 200
HDL CHOLESTEROL - DIRECT	PHOTOMETRY	34	mg/dl	40-60
LDL CHOLESTEROL - DIRECT	PHOTOMETRY	82	mg/dl	< 100
TRIGLYCERIDES	PHOTOMETRY	137	mg/dl	< 150
TC/ HDL CHOLESTEROL RATIO	CALCULATED	3.8	Ratio	3 - 5
TRIG / HDL RATIO	CALCULATED	4.01	Ratio	< 3.12
LDL / HDL RATIO	CALCULATED	2.4	Ratio	1.5-3.5
HDL / LDL RATIO	CALCULATED	0.41	Ratio	> 0.40
NON-HDL CHOLESTEROL	CALCULATED	95.68	mg/dl	< 160
VLDL CHOLESTEROL	CALCULATED	27.34	mg/dl	5 - 40

Please correlate with clinical conditions.

#### Method :

CHOL - Cholesterol Oxidase, Esterase, Peroxidase  
HCHO - Direct Enzymatic Colorimetric  
LDL - Direct Measure  
TRIG - Enzymatic, End Point  
TC/H - Derived from serum Cholesterol and Hdl values  
TRI/H - Derived from TRIG and HDL Values  
LDL/ - Derived from serum HDL and LDL Values  
HD/LD - Derived from HDL and LDL values.  
NHDL - Derived from serum Cholesterol and HDL values  
VLDL - Derived from serum Triglyceride values

#### \*REFERENCE RANGES AS PER NCEP ATP III GUIDELINES:

TOTAL CHOLESTEROL	(mg/dl)	HDL	(mg/dl)	LDL	(mg/dl)	TRIGLYCERIDES	(mg/dl)
DESIRABLE	<200	LOW	<40	OPTIMAL	<100	NORMAL	<150
BORDERLINE HIGH	200-239	HIGH	>60	NEAR OPTIMAL	100-129	BORDERLINE HIGH	150-199
HIGH	>240			BORDERLINE HIGH	130-159	HIGH	200-499
				HIGH	160-189	VERY HIGH	>500
				VERY HIGH	>190		

Alert !!! 10-12 hours fasting is mandatory for lipid parameters. If not, values might fluctuate.

Sample Collected on (SCT) : 13 Nov 2022 15:30  
Sample Received on (SRT) : 16 Nov 2022 01:36  
Report Released on (RRT) : 16 Nov 2022 06:20  
Sample Type : SERUM  
: 1910112832/AB514

*Priyanka*

Dr T Priyanka MD(Path)

*Caesar*

Dr. Caesar Sengupta MD(Micro)

**PROCESSED AT :**

**Thyrocare**  
Chouhatta, Opp Darbhanga  
house, Ashok Rajpath Rd,  
Patna-800 004



Corporate office : Thyrocare Technologies Limited, D-37/3, TTC MIDC, Turbhe, Navi Mumbai - 400 703  
☎ 022 - 3090 0000 / 6712 3400 ☎ 9870666333 ✉ wellness@thyrocare.com 🌐 www.thyrocare.com

**REPORT**

**NAME** : PRITY SINHA (30Y/F)  
**REF. BY** : DR RAKESH KUMAR MS MD  
**TEST ASKED** : LIPID PROFILE, T3-T4-TSH

**SAMPLE COLLECTED AT :**  
(8481017945), GANPATI PATHS LAB, Near girls high school  
kashipur, Samastipur Bihar 848101, India, 848101

TEST NAME	TECHNOLOGY	VALUE	UNITS	REFERENCE RANGE
TOTAL TRIIODOTHYRONINE (T3)	C.L.I.A	115	ng/dl	60-200
TOTAL THYROXINE (T4)	C.L.I.A	10.8	µg/dl	4.5-12
THYROID STIMULATING HORMONE (TSH)	C.L.I.A	4.64	µIU/ml	0.3-5.5

**Comments :** SUGGESTING THYRONORMALCY

**Please correlate with clinical conditions.**

**Method :**

T3 - Competitive Chemi Luminescent Immuno Assay  
T4 - Competitive Chemi Luminescent Immuno Assay  
TSH - SANDWICH CHEMI LUMINESCENT IMMUNO ASSAY

Pregnancy reference ranges for TSH

1st Trimester : 0.10 - 2.50  
2nd Trimester : 0.20 - 3.00  
3rd Trimester : 0.30 - 3.00

**Reference:**

Guidelines of American Thyroid Association for the Diagnosis and Management of Thyroid Disease During Pregnancy and Postpartum, Thyroid, 2011, 21; 1-46

--- End of report ---

**Sample Collected on (SCT)** : 13 Nov 2022 15:35  
**Sample Received on (SRT)** : 16 Nov 2022 01:40  
**Report Released on (RRT)** : 16 Nov 2022 06:24  
**Sample Type** : SERUM  
**Labcode** : 1910112832/AB514

*Priyanka*

Dr T Priyanka MD(Path)

*Caesar*

Dr. Caesar Sengupta MD(Micro)  
Page : 2 of 3

Regd No.: 020/2019

An ISO 9001 : 2015 CERTIFIED DIAGNOSTIC

Mob.: 9430667724



# JEEVAN SAHARA<sup>®</sup> DIAGNOSTIC

Rajdhani Road, Tajpur, Samastipur - 848130

E-mail : jeevansaharadiagnostic@gmail.com

Reference No. : 9311	Age : 30 Year's	Date : 13- 11- 2022
Name : Prity Sinha	Sex : Male	Specimen : Blood
Ref. by : J.S.H.Tajpur	Coll. Date : 30- 08- 2021	Repo. Date : 14- 11- 2022

TEST NAME	TECHNOLOGY	VALUE	UNITS
HbA1c – (HPLC)	H.P.L.C	6.2	%

Reference Range:

Reference Range: As per ADA Guidelines	Guidance For known Diabetics
Below 5.7% : Normal	Below 6.5% : Good Control
5.7%-6.4% : Prediabetic	6.5% - 7% : Fair Control
>=6.5% : Diabetic	7.0% - 8% : Unsatisfactory Control
	>8% : Poor Control

Method : Fully Automated H.P.L.C. using Biorad Variant II Turbo

AVERAGE BLOOD GLUCOSE (ABG)	CALCULATED	276	mg/dl
-----------------------------	------------	-----	-------

Reference Range:

90 – 120 mg/dl : Good Control
121 – 150 mg/dl : Fair Control
151 – 180 mg/dl : Unsatisfactory Control
>180 mg/dl : Poor Control

Method : Derived from HbA1c values

Please correlate with clinical conditions

Please correlate with clinical conditions

\*\*\*\*\*End of the Report\*\*\*\*\*

M. K. Chaudhary  
M.M.L.T.  
Sr. Technologist

Dr. PANKAJ BHUSHAN  
M.B.B.S., M.D.(Biochem)  
Pathologist

*This is only a Professional Report. Not for Medico-Legal Purpose*

**CONDITION FOR REPORTING 1.** The report result are for information and for interpretation of the referring doctor only. **2.** It is presumed that the tests performed on the specimen belong to the patient named or identified. **3.** Result of tests may vary from laboratory to laboratory and also in some parameters from time to time for the same patient. **4. Should the results indicate an unexpected abnormality. The same should be reconfirmed.** **5. Only such medical professional who understand reporting units reference ranges and limitation of Technologies should interpret result.**  
**FACILITIES : A fully computerised pathological laboratory. All type of Hormonal Test.**

This is just a professional opinion and should be related clinically. Not for Medico Legal Purpose. If the result of the test is / all alarming or unexpected the patient is advice to contact the Lab immediately for Re-Check.

Toll Free No.- 1800 120 550055

AUTO 2.5mm/mV

jeevan sahaba hospital tajpur

2022-11-13 06:54  
Name: PRITHY SIMIA  
Sex: Female Age: 32  
Section: JSH  
RoomID:  
BedID:  
ID:  
Operator: 17  
Custom1:  
Custom2:  
Custom3:

Data for reference only:

HR bpm : 72  
PR Interval ms : 167  
P Duration ms : 90  
QRS Duration ms : 71  
T Duration ms : 282  
QT/QTc ms : 403/442  
P/QRS/T Axis deg : 55.0/35.5/55.6  
R(V5)/S(V1) mV : 0.99/0.53  
R(V5)+S(V1) mV : 1.52

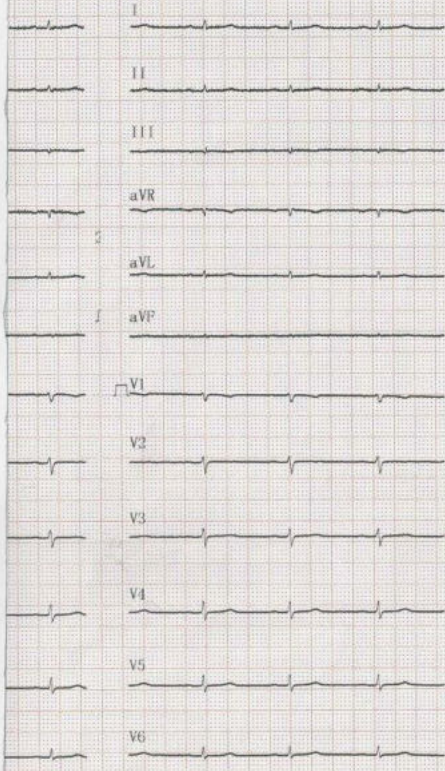

2.5mm/mV 25mm/s

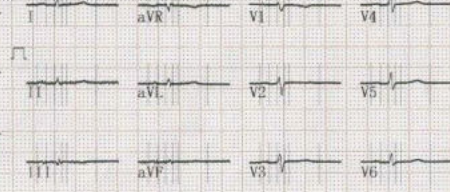

<< Conclusions >>

Cardiac electric axis normal.

**\*\*Report need physician confirm\*\***

Physician: \_\_\_\_\_

25mm/s 0.05-150Hz