

BILL CUM RECEIPT

Sahyadri Narayana Multispeciality Hospital, Shimoga- OPD BILLING

Address: Harakere, New Thirthahalli Road, Shimoga, Karnataka, India



Unit of Narayana Health



Patient Name : Mr Girish K J
Patient MRN : 10090000350538
Gender | Age | DoB : male | 30y | 10/08/93
Patient Phone No : 8639466527
Address : Kunchenahalli, Savalanga Road, Shimoga, Karnataka, India.

2030

Bill No : IA100923H007994
Date : 14-08-2023 09:26 AM
Tariff Class : OPD
Consultant : Dr. Gopal D
Visit No : OP-002

Plan: Mediwheel Health check up |

Sponsor : ARCOFEMI HEALTHCARE LIMITED (MEDICARE TPA SERVICES PVT LTD, 13065\_C) | Sponsor Bill No : SA100923H000808 | Sponsor Payable : 2,850.00

Table with 5 columns: Particulars, Date, Qty, Unit Rate, Amount(Rs). Row 1: EHP MEDIWHEEL FULL BODY HEALTH CHECK PACKAGE MALE BELOW 40 YRS | 14-08-2023 to 15-08-2023 | 1 | 2,850.00 | 2,850.00. Total: 2,850.00

GSTIN: 29AABCN1685J124

Total Hospital Charges for Rendered Services/Items : 2,850.00
Total Bill Amount Including Taxes before round off : 2,850.00
Sponsor Payable : 2,850.00
Patient Round Off : 0.00
Patient Payable : 0.00

Amount in words: Rupees Zero Only

ECG - 51
Echo Screening - 32
Aray - 28
Vscg - 25

Balance Details
Gross bill amount : 2,850.00
Sponsor Amount : 2,850.00
Net Amount : 0.00
Amount Paid : 0.00
Balance To Pay : 0.00

Prepared By: Sandeep S, 331215 | Prepared On: 14-08-2023 09:26 |
Published By: Sandeep S, 331215 | Published On: 14-08-2023 09:26 |

Scan to download NH Care app
Access your Lab reports,
prescription and book appointment



Page 1 of 1

Sahyadri Narayana Multispeciality Hospital

(A Unit of Narayana Health Limited) CIN: 180110KA0002PLC007497

Registered Office: 258/A, Bommasandra Industrial Area, Anekal Taluk, Bangalore 560099

Hospital Address: Harakere, New Thirthahalli Road, Shimoga 577202

Tel: 08182 221588 | Fax: +91 80 2783 2648 | Email: info.shimoga@narayanahealth.org | www.narayanahealth.org



Appointments
1800-309-0309

Emergencies
9538897698

VITALS CHECKED

BILL CUM RECEIPT

Sahyadri Narayana Multispeciality Hospital, Shimoga- OPD BILLING

Shimoga, Karnataka, India

NH Sahyadri Narayana  
Multispeciality Hospital

Unit of Narayana Health



Patient Name : Mr Girish K J  
Patient MRN : 10090000350538  
Gender|Age|DoB : male|30y |10/08/93  
Patient Phone No : 8639466527  
Address : Kunchenahalli, Savalanga Road, Shimoga, Karnataka, India

Bill No : IA100923H008175  
Date : 14-08-2023 11:01 AM  
Tariff Class : OPD  
Consultant : Dr. Gopal D  
Visit No : OP-002

Particulars	Date	Qty	Unit Rate	Amount(Rs)
Consultation				
1. CONSULTATION - REVISIT   Dr. Gopal D	14-08-2023	1	350.00	350.00
			<b>Total</b>	<b>350.00</b>

Discount - Patient: 350.00, Sponsor: 0.00  
GSTIN: 29AABCN1685J124

Total Hospital Charges for Rendered Services/Items : 350.00  
Less Discount : 350.00  
Total Bill Amount Including Taxes before round off : 0.00  
Sponsor Payable : 0.00  
Patient Round Off : 0.00  
Patient Payable : 0.00

Amount in words: Rupees Zero Only  
Total savings: Rs. 350.00

Balance Details  
Gross bill amount : 350.00  
Less Discount : 350.00  
Sponsor Amount : 0.00  
Net Amount : 0.00  
Amount Paid : 0.00  
Balance To Pay : 0.00

Prepared By: Sandeep S, 331215 | Prepared On: 14-08-2023 11:01 |  
Published By: Sandeep S, 331215 | Published On: 14-08-2023 11:01 |

Scan to download NH Care app  
Access your Lab reports,  
prescription and book appointment



Page 1 of 1

Sahyadri Narayana Multispeciality Hospital

(A Unit of Narayana Health) | Contact: 0811-2016200000 | 0811-2016200000

Registered Office: 258/A, Bommasandra Industrial Area, Anekal Taluk, Bangalore 560099

Hospital Address: Harakera, New Thirthahalli Road, Shimoga 577202

Tel: 08182 221588 | Fax: +91 80 2788 2648 | Email: info.shimoga@narayanahealth.org | www.narayanahealth.org



Appointments

1800-309-0309

Emergencies

9538897698

## CONSULTATION SUMMARY



Patient MRN : 10090000350538  
Patient Name : Mr Girish K J  
Gender/Age/Dob : Male , 30 Years , 10/08/93  
Patient Phone No : 8639466527  
Patient Address : Kunchenahalli, Savalanga Road ,  
Shimoga, Karnataka, India

Consultation Date : 14/08/2023 04:06 PM  
Consultant : Dr. Gopal D (GENERAL  
MEDICINE)  
Consultation Type : OP , REVISIT



### CHIEF COMPLAINTS & HISTORY OF PRESENT ILLNESS

- CERVICAL RADICULOPATHY :
- HEALTH SCREENING :

### PAST MEDICAL HISTORY

- Dyslipidemia

### VITALS

Blood Pressure: 120/70 mmHg      Heart Rate: 84 bpm  
SPO2 : 98 % , Room air  
Height: 166 cm      Weight: 74 kg      BMI: 26.85 kg/m2  
BSA: 1.85 m2      Fall Score: Low      Pain Score: 0

### NOTES

- ECG : NORMAL  
ECHO : NORMAL (LVEF 60%)

FBS : 106  
PPBS : 87  
HbA1c : 5.5  
S. CREATININE : 1.1  
TSH : 0.6  
T. choles : 221  
LDL : 148

USG ABDOMEN :  
Grade I fatty liver.  
non obstructive right renal calculus .

### ALLERGY

- No known allergies

### ADVICE

-

### Sahyadri Narayana Multispeciality Hospital

(A Unit of Narayana Hinduayaya Limited) CIN: L85110KA2000PLC027497

Registered Office: 258/A, Bommasandra Industrial Area, Anekal Taluk, Bangalore 560099

Hospital Address: Harakere, New Thirthahalli Road, Shimoga 577202

Tel 08182 221588 | Fax +91 80 2783 2648 | Email: info.shimoga@narayanahealth.org | www.narayanahealth.org



Appointments  
**1800-309-0309**

Page 1 of 2  
Emergencies

**9538897698**

**ADVICE**

LOW FAT / LOW SUGAR DIET

DAILY WALKING / EXERCISE

**FOLLOW UP DETAILS**

- Physical Consultation after 6 Months with FBS, PPBS, Lipid profile reports.

**PROCEDURE HISTORY**

- No known surgical history

**SOCIAL HISTORY**

- No significant social history

**FAMILY HISTORY**

- No significant family history

**CONSULTANT DETAILS**



Dr. Gopal D, CONSULTANT, GENERAL MEDICINE  
40843

One free consultation with the same doctor within next 6 days.

Printed By: Dr. Gopal D | Printed On: 14.08.2023 16:09

ID: 1008000350538  
Name: Girish  
Age: 30 Years  
Gender: Male

14-08-2023 11:12:17 AM

Vent. Rate: 76 bpm  
PR Interval: 146 ms  
QRS Duration: 86 ms  
QT/QTc Interval: 356/384 ms  
P/QRS/T Axes: 44/70/16 deg  
QTc Hodges

Normal ECG  
Sinus rhythm

Uncorrelated Diagnosis



<b>Patient Name</b>	Girish K J	<b>Requested By</b>	Dr. Gopal D
<b>MRN</b>	10090000350538	<b>Procedure DateTime</b>	2023-08-14 10:16:18
<b>Age/Sex</b>	30Y/Male	<b>Hospital</b>	NH Shimoga

**ULTRASOUND ABDOMEN**

- **LIVER:** is normal in size and shows mild increased in echotexture. No focal mass lesions seen. Intra and extra biliary radicals are normal. Main portal vein and CBD are normal.
- **GALL BLADDER:** is well distended. No calculi seen. No pericholecystic fluid collection seen.
- **SPLEEN:** is normal in size and show normal echopattern. No focal lesion.
- **PANCREAS:** to the extent seen appears normal in echopattern.
- **KIDNEYS:** Both kidneys are normal in size and shows normal corticomedullary echogenicity. No calculi /Hydronephrosis.  
Right kidney measures: 9.7 x 4.2 cms. **non obstructive calculi in lower pole measuring 3.5 mm**  
Left kidney measures: 9.0 x 4.7 cms.
- **URINARY BLADDER:** Well distended. No abnormal internal contents.
- **PROSTATE:** is normal in size, shape and echotexture. No focal mass lesion seen.
- No free fluid seen in the abdomen.

**IMPRESSION:**

- Grade I fatty liver.
- non obstructive right renal calculus .



This is a digitally signed valid document. Reported Date/Time: 2023-08-14 13:56:38



CONTRAST :+45 BRIGHT :+21 GAMMA :2 SHARPNESS : 2

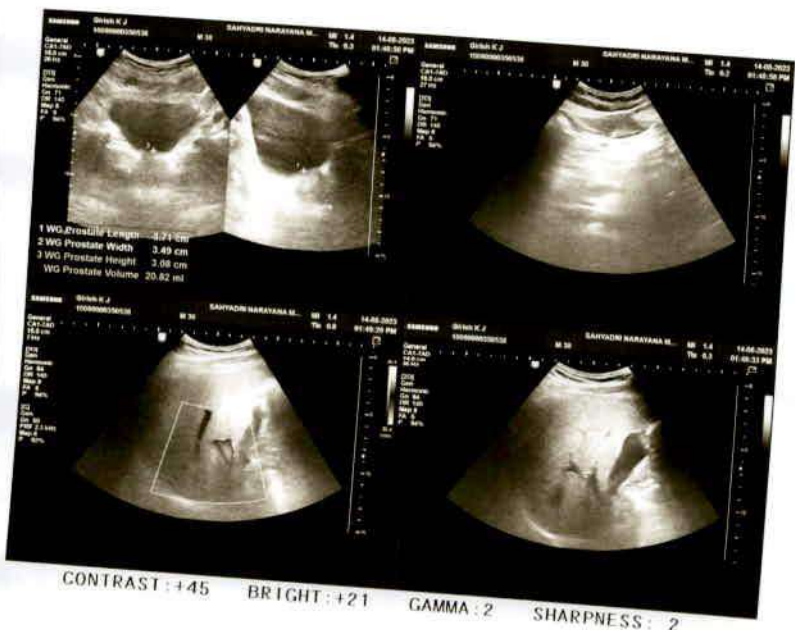

CONTRAST :+45 BRIGHT :+21 GAMMA :2 SHARPNESS : 2

**DEPARTMENT OF LABORATORY MEDICINE**

Final Report

Patient Name : Mr Girish K J MRN : 10090000350538 Gender/Age : MALE , 30y (10/08/1993)  
Collected On : 14/08/2023 09:46 AM Received On : 14/08/2023 10:00 AM Reported On : 14/08/2023 10:40 AM  
Barcode : 702308140164 Specimen : Plasma Consultant : Dr. Gopal D(GENERAL MEDICINE)  
Sample adequacy : Satisfactory Visit No : OP-002 Patient Mobile No : 8639466527

**CLINICAL BIOCHEMISTRY**

Test	Result	Unit	Biological Reference Interval
<b>Fasting Blood Sugar (FBS)</b> (Glucose Oxidase, Peroxidase)	107 H	mg/dL	High >126 Normal 70 - 100 Prediabetic 100 - 125

--End of Report--

Dr. Sujata N  
MBBS, DCP, MD  
CONSULTANT

**Note**

- Abnormal results are highlighted.
- Results relate to the sample only.
- Kindly correlate clinically.



**Sahyadri Narayana Multispeciality Hospital**

(A Unit of Narayana Health) CIN: L85110/A2603PLD027457

Registered Office: 258/A, Bommasandra Industrial Area, Anekal Taluk, Bangalore 560099

Hospital Address: Harakere, New Thirthahalli Road, Shimoga 577202

Tel 08182 221588 | Fax +91 80 2783 2648 | Email: info.shimoga@narayanahealth.org | www.narayanahealth.org



Appointments  
**1800-309-0309**

Emergencies  
**9538897698**



DEPARTMENT OF LABORATORY MEDICINE

Final Report

Patient Name : Mr Girish K J MRN : 10090000350538 Gender/Age : MALE , 30y (10/08/1993)  
 Collected On : 14/08/2023 09:46 AM Received On : 14/08/2023 09:59 AM Reported On : 14/08/2023 11:04 AM  
 Barcode : 712308140077 Specimen : Whole Blood Consultant : Dr. Gopal D(GENERAL MEDICINE)  
 Sample adequacy : Satisfactory Visit No : OP-002 Patient Mobile No : 8639466527

HAEMATOLOGY LAB

Test	Result	Unit	Biological Reference Interval
<b>COMPLETE BLOOD COUNT (CBC)</b>			
Haemoglobin (Hb%) (Oxymethemoglobin Method)	13.7	g/dL	13.0-17.0
Red Blood Cell Count (Coulter Principle/Electrical Impedance)	5.54 H	Million/ul	4.5-5.5
PCV (Packed Cell Volume) / Hematocrit (Calculated)	42.2	%	40.0-50.0
MCV (Mean Corpuscular Volume) (Derived From RBC Histogram)	76.1 L	fL	77.0-101.0
MCH (Mean Corpuscular Haemoglobin) (Calculated)	24.7 L	pg	25.0-32.0
MCHC (Mean Corpuscular Haemoglobin Concentration) (Calculated)	32.5	g/L	31.5-34.5
Red Cell Distribution Width (RDW) (Derived From RBC Histogram)	13.5	%	11.6-14.0
Platelet Count (Coulter Principle/Electrical Impedance)	362	Thous/ $\mu$ L	150.0-450.0
Mean Platelet Volume (MPV)	7.1	fL	7.0-11.7
Total Leucocyte Count(WBC) (Coulter Principle /Electrical Impedance)	7.1	Thous/cumm	4.0-10.0
<b>DIFFERENTIAL COUNT (DC)</b>			
Neutrophils (VCSn Technology)	47.0	%	40.0-75.0
Lymphocytes (VCSn Technology)	45.4 H	%	20.0-40.0
Monocytes (VCSn Technology)	3.8	%	2.0-10.0

Page 1 of 2

**Sahyadri Narayana Multispeciality Hospital**

(A Unit of Narayana Healthways Limited) CIN: L26110KA2000PLC027497

Registered Office: 258/A, Bommasandra Industrial Area, Anekal Taluk, Bangalore 560099

Hospital Address: Harakere, New Thirthahalli Road, Shimoga 577202

Tel 08182 221588 | Fax +91 80 2783 2648 | Email: info.shimoga@narayanahealth.org | www.narayanahealth.org



Appointments  
**1800-309-0309**

Emergencies  
**9538897698**

Patient Name : Mr Girish K J MRN : 10090000350538 Gender/Age : MALE , 30y (10/08/1993)

Eosinophils (VCSn Technology)	3.0	%	0.0-6.0
Basophils (Calculated)	0.8	%	0.0-4.0
NRBC	0.0	-	-
Absolute Neutrophil Count	3.3	Thous/cumm	2.0-7.0
Absolute Lymphocyte Count	<b>3.2 H</b>	Thous/cumm	1.0-3.0
Absolute Monocyte Count	0.3	Thous/cumm	0.2-1.0
Absolute Eosinophil Count	0.2	Thous/cumm	0.02-0.5
Absolute Basophil Count	0.1	X1000/cumm	0.02-0.1

As per the recommendation of International Council for Standardization in Hematology, the differential counts are additionally being reported as absolute numbers.

**BLOOD GROUP & RH TYPING**

Blood Group (Slide Technique And Tube Technique)	"AB"	-	-
RH Typing (Slide Technique And Tube Technique)	Positive	-	-

--End of Report--



Dr. Sujata N  
 MBBS, DCP, MD  
 CONSULTANT

**Note**

- Abnormal results are highlighted.
- Results relate to the sample only.
- Kindly correlate clinically.



**DEPARTMENT OF LABORATORY MEDICINE**

Final Report

Patient Name : Mr Girish K J    MRN : 10090000350538    Gender/Age : MALE , 30y (10/08/1993)  
 Collected On : 14/08/2023 09:46 AM    Received On : 14/08/2023 09:59 AM    Reported On : 14/08/2023 11:42 AM  
 Barcode : 722308140022    Specimen : Urine    Consultant : Dr. Gopal D(GENERAL MEDICINE)  
 Sample adequacy : Satisfactory    Visit No : OP-002    Patient Mobile No : 8639466527

Test	CLINICAL PATHOLOGY		
	Result	Unit	Biological Reference Interval
<b>URINE ROUTINE &amp; MICROSCOPY</b>			
<b>PHYSICAL EXAMINATION</b>			
Volume	20	ml	-
Colour	Pale Yellow	-	-
Appearance	Clear	-	-
<b>CHEMICAL EXAMINATION</b>			
pH(Reaction) (Semi-quantitative Strip Method- Double Indicator Principle)	5.5	-	4.8-7.5
Sp. Gravity (Semi-quantitative Strip Method- chromatographic Reaction)	1.020	-	1.002 - 1.03
Protein (Semi-quantitative Strip Method- Protein Error Of Indicator)	Negative	-	Negative
Urine Glucose (Semi-quantitative Strip Method- Glucose Oxidase Technique)	Negative	-	Negative
Ketone Bodies (Semi-quantitative Strip Method- Sodium Nitroprusside Chromatography)	Negative	-	Negative
Bile Salts (Semi-quantitative Strip Method)	Negative	-	Negative
Bile Pigment (Bilirubin) (Semi-quantitative Strip Method- Azodyes)	Negative	-	Negative
Urobilinogen (Semi-quantitative Strip Method-Fast B Blue)	Normal	-	Negative
Urine Leucocyte Esterase (Semi-quantitative Strip Method-diazonium Compounds)	Negative	-	Negative

**Sahyadri Narayana Multispeciality Hospital**

A Unit of Narayana Health (Narayana Limited) CIN: L80110KA2000PLC027497  
 Registered Office: 250/A, Bommasandra Industrial Area, Anekal Taluk, Bangalore 560099  
 Hospital Address: Harakere, New Thirthahalli Road, Shimoga 577202  
 Tel: 08182 221588 | Fax: +91 80 2783 2648 | Email: info.shimoga@narayanahealth.org | www.narayanahealth.org



Appointments  
**1800-309-0309**

Emergencies  
**9538897698**

Patient Name : Mr Girish K J | MRN : 1009000350538 | Gender/Age : MALE, 30y (10/08/1993)

**Blood Urine** (Semi-quantitative Strip Method- Peroxidase)      **Negative**      -      **Negative**

**Nitrite** (Semi-quantitative Strip Method-diazonium Compounds)      **Negative**      -      **Negative**

**MICROSCOPIC EXAMINATION**

**Pus Cells**      2-3/hpf      +      0-2

**RBC**      Not Seen      -      Nil

**Epithelial Cells**      2-4/hpf      -      2-3

**Urine For Sugar (Fasting)** (Semi-quantitative Strip Method-Glucose Oxidase Technique)      **Negative**      -      -

--End of Report--



Dr. Sujata N  
MBBS, DCP, MD  
CONSULTANT

**Note**

- Abnormal results are highlighted.
- Results relate to the sample only.
- Kindly correlate clinically.



DEPARTMENT OF LABORATORY MEDICINE

Final Report

Patient Name : Mr Girish K J MRN : 1009000350538 Gender/Age : MALE , 30y (10/08/1993)  
 Collected On : 14/08/2023 09:46 AM Received On : 14/08/2023 09:59 AM Reported On : 14/08/2023 11:13 AM  
 Barcode : 702308140165 Specimen : Serum Consultant : Dr. Gopal D(GENERAL MEDICINE)  
 Sample adequacy : Satisfactory Visit No : OP-002 Patient Mobile No : 8639466527

CLINICAL BIOCHEMISTRY

Test	Result	Unit	Biological Reference Interval
<b>LIPID PROFILE (CHOL,TRIG,HDL,LDL,VLDL)</b>			
<b>Cholesterol Total</b> (Enzymatic Method)	<b>221 H</b>	mg/dL	Normal <200 High >240 Borderline 200 - 239
<b>Triglycerides</b> (Enzymatic Method (lipase, Kinase, Oxidase And Peroxidase))	132	mg/dL	Very High =>500 Borderline High 150 - 199 High 200 - 499
<b>HDL Cholesterol (HDLc)</b> (Precipitation Followed By Enzymatic Method)	<b>39 L</b>	mg/dL	40.0-60.0
<b>Non-HDL Cholesterol</b>	182.0	-	-
<b>LDL Cholesterol</b> (Enzymatic Method (esterase, Oxidase, Peroxidase))	<b>148.29 H</b>	mg/dL	0.0-100.0
<i>LDL value interpretation:</i>			
Optimal Value:	<100 mg/dL		
Near to above Optimal:	100-129 mg/dL		
Borderline High:	130-159 mg/dL		
High:	160-189 mg/dL		
Very High:	>189 mg/dL		
<b>VLDL Cholesterol</b> (Calculated)	26	mg/dL	0.0-40.0
<b>Cholesterol /HDL Ratio</b> (Calculated)	<b>5.7 H</b>	-	0.0-5.0
<b>THYROID PROFILE (T3, T4, TSH)</b>			
<b>Tri Iodo Thyronine (T3)</b> (Chemiluminescence Immuno Assay (CLIA))	1.26	ng/ml	0.97-1.69

**Interpretations:**  
 Thyroid hormone binding protein can profoundly affect total T3 and total T4 levels especially in pregnancy and in patients on steroid therapy.  
 Unbound fractions of T3 and T4 (FT3, FT4) of thyroid hormones are biologically active forms and correlate more closely with clinical status of the patient.

Page 1 of 3

**Sahyadri Narayana Multispecialty Hospital**

(A Unit of Narayana Hrudayalaya Limited) CIN: L80110KA2000PLC027497

Registered Office: 258/A, Bommasandra Industrial Area, Anekal Taluk, Bangalore 560089

Hospital Address: Harakere, New Thirthahalli Road, Shimoga 577202

Tel: 08182 221588 | Fax: +91 80 2783 2648 | Email: info.shimoga@narayanahealth.org | www.narayanahealth.org



Appointments  
**1800-309-0309**

Emergencies  
**9538897698**

**DEPARTMENT OF LABORATORY MEDICINE**

Final Report

Patient Name : Mr Girish K J MRN : 1009000350538 Gender/Age : MALE , 30y (10/08/1993)  
Collected On : 14/08/2023 09:46 AM Received On : 14/08/2023 09:59 AM Reported On : 14/08/2023 12:10 PM  
Barcode : 702308140166 Specimen : Whole Blood Consultant : Dr. Gopal D(GENERAL MEDICINE)  
Sample adequacy : Satisfactory Visit No : OP-002 Patient Mobile No : 8639466527

**CLINICAL BIOCHEMISTRY**

Test	Result	Unit	Biological Reference Interval
<b>HBA1C</b>			
HbA1c	6.0	%	Up to-Normal: < 6 Good Control: 6.01-7.00 Fair Control: 7.01-8.00 Poor Control: > 8.01
Estimated Average Glucose	125.5	-	-

**Interpretation:**

- HbA1C above 6.5% can be used to diagnose diabetes provided the patient has symptoms. If the patient does not have symptoms with HbA1C>6.5%, repeat measurement on further sample. If the repeat test result is <6.5%, consider as diabetes high risk and repeat measurement after 6 months.
- HbA1C measurement is not appropriate in diagnosing diabetes in children, suspicion of type 1 diabetes, symptoms of diabetes for less than 2 months, pregnancy, hemoglobinopathies, medications that may result sudden increase in glucose, anemia, renal failure, HIV infection, malignancies, severe chronic hepatic, and renal disease.
- Any sample with >15% should be suspected of having a haemoglobin variant.

--End of Report--



Dr. Sujata N  
MBBS, DCP, MD  
CONSULTANT

**Note**

- Abnormal results are highlighted.
- Results relate to the sample only.
- Kindly correlate clinically.



Page 1 of 1

**Sahyadri Narayana Multispeciality Hospital**

(A Unit of Narayana Hospitals Limited) CIN: L85110KA2000PLC207497  
Registered Office: 258/A, Bommasandra Industrial Area, Anekal Taluk, Bangalore 560089  
Hospital Address: Harakere, New Thirthahalli Road, Shimoga 577202  
Tel 08182 221588 | Fax +91 80 2783 2648 | Email: info.shimoga@narayanahealth.org | www.narayanahealth.org



Appointments  
**1800-309-0309**

Emergencies  
**9538897698**

Patient Name : Mr Girish K J MRN : 10090000350538 Gender/Age : MALE , 30y (10/08/1993)

Blood Urine (Semi-quantitative Strip Method- Peroxidase) **Negative** - **Negative**

Nitrite (Semi-quantitative Strip Method-diazonium Compounds) **Negative** - **Negative**

**MICROSCOPIC EXAMINATION**

Pus Cells 2-3/hpf - 0-2

RBC Not Seen - Nil

Epithelial Cells 2-4/hpf - 2-3

Urine For Sugar (Fasting) (Semi-quantitative Strip Method-Glucose Oxidase Technique) **Negative** - -

--End of Report--



Dr. Sujata N  
MBBS, DCP, MD  
CONSULTANT

**Note**

- Abnormal results are highlighted.
- Results relate to the sample only.
- Kindly correlate clinically.



DEPARTMENT OF LABORATORY MEDICINE

Final Report

Patient Name : **Mr Girish K J** MRN : 10090000350538 Gender/Age : **MALE , 30y (10/08/1993)**  
 Collected On : **14/08/2023 09:46 AM** Received On : **14/08/2023 09:59 AM** Reported On : **14/08/2023 11:04 AM**  
 Barcode : **712308140077** Specimen : **Whole Blood** Consultant : **Dr. Gopal D(GENERAL MEDICINE)**  
 Sample adequacy : **Satisfactory** Visit No : **OP-002** Patient Mobile No : **8639466527**

HAEMATOLOGY LAB

Test	Result	Unit	Biological Reference Interval
<b>COMPLETE BLOOD COUNT (CBC)</b>			
Haemoglobin (Hb%) (Oxymethemoglobin Method)	13.7	g/dL	13.0-17.0
Red Blood Cell Count (Coulter Principle/Electrical Impedence)	5.54 H	Million/ul	4.5-5.5
PCV (Packed Cell Volume) / Hematocrit (Calculated)	42.2	%	40.0-50.0
MCV (Mean Corpuscular Volume) (Derived From RBC Histogram)	76.1 L	fL	77.0-101.0
MCH (Mean Corpuscular Haemoglobin) (Calculated)	24.7 L	pg	25.0-32.0
MCHC (Mean Corpuscular Haemoglobin Concentration) (Calculated)	32.5	g/L	31.5-34.5
Red Cell Distribution Width (RDW) (Derived From RBC Histogram)	13.5	%	11.6-14.0
Platelet Count (Coulter Principle/Electrical Impedence)	362	Thous/ $\mu$ L	150.0-450.0
Mean Platelet Volume (MPV)	7.1	fL	7.0-11.7
Total Leucocyte Count(WBC) (Coulter Principle /Electrical Impedence)	7.1	Thous/cumm	4.0-10.0
<b>DIFFERENTIAL COUNT (DC)</b>			
Neutrophils (VCSn Technology)	47.0	%	40.0-75.0
Lymphocytes (VCSn Technology)	45.4 H	%	20.0-40.0
Monocytes (VCSn Technology)	3.8	%	2.0-10.0

Page 1 of 2

**Sahyadri Narayana Multispeciality Hospital**

(A Unit of Narayana-Hrudayalaya Limited) CIN: L85110KA2000PLC027497

Registered Office: 258/A, Bommasandra Industrial Area, Anekal Taluk, Bangalore 560099

Hospital Address: Harakere, New Thirthahalli Road, Shimoga 577202

Tel 08182 221588 | Fax +91 80 2783 2648 | Email: info.shimoga@narayanahealth.org | www.narayanahealth.org



Appointments  
**1800-309-0309**

Emergencies  
**9538897698**



Patient Name : Mr Girish K J MRN : 10090000350538 Gender/Age : MALE , 30y (10/08/1993)

Eosinophils (VCSn Technology)	3.0	%	0.0-6.0
Basophils (Calculated)	0.8	%	0.0-4.0
NRBC	0.0	-	-
Absolute Neutrophil Count	3.3	Thous/cumm	2.0-7.0
Absolute Lymphocyte Count	<b>3.2 H</b>	Thous/cumm	1.0-3.0
Absolute Monocyte Count	0.3	Thous/cumm	0.2-1.0
Absolute Eosinophil Count	0.2	Thous/cumm	0.02-0.5
Absolute Basophil Count	0.1	X1000/cumm	0.02-0.1

As per the recommendation of International Council for Standardization in Hematology, the differential counts are additionally being reported as absolute numbers.

**BLOOD GROUP & RH TYPING**

Blood Group (Slide Technique And Tube Technique)	"AB"	-	-
RH Typing (Slide Technique And Tube Technique)	Positive	-	-

--End of Report--

Dr. Sujata N  
MBBS, DCP, MD  
CONSULTANT

**Note**

- Abnormal results are highlighted.
- Results relate to the sample only.
- Kindly correlate clinically.



Page 2 of 2

**Sahyadri Narayana Multispeciality Hospital**

(A Unit of Narayana Health) CIN: 185110KA2000PLC027492

Registered Office: 258/A, Bommasandra Industrial Area, Anekal Taluk, Bangalore 560099

Hospital Address: Harakere, New Thirthahalli Road, Shimoga 577202

Tei 08182 221588 | Fax +91 80 2783 2648 | Email: info.shimoga@narayanahealth.org | www.narayanahealth.org



Appointments  
**1800-309-0309**

Emergencies  
**9538897698**

Patient Name : **Mr Girish K J** MRN : **10090000350538** Gender/Age : **MALE, 30y (10/08/1993)**

Serum Creatinine (Enzymatic Method (hydrolase, Oxidase, Peroxidase))	1.1	mg/dl	0.66-1.25
eGFR (Calculated By MDRD Formula)	78.6	mL/min/1.73m <sup>2</sup>	Inductive of Renal Impairment:<60 Note:eGFR is inaccurate for Hemodynamically unstable patients. eGFR is not applicable for less than 18 years of age .
Serum Sodium (ISE Potentiometry)	139	mmol/L	137.0-145.0
Serum Potassium (ISE Potentiometry)	4.5	mmol/L	3.5-5.0
Serum Chloride (ISE Direct )	106	mmol/L	98.0-107.0
Serum Bicarbonate Level (Enzymatic Endpoint By Reflectance Spectrophotometry)	24	mmol/L	22.0-30.0
Serum Calcium (Arsezano III Dye Binding Method)	9.6	mg/dL	8.4-10.2
Serum Magnesium (Dye Binding)	2.1	mg/dl	1.6-2.3
Serum Uric Acid (Enzymatic Method (Uricase))	7.2	mg/dL	3.5-7.2
Serum Phosphorus (Phosphomolybdate Reduction)	4.1	mg/dL	2.5-4.5

--End of Report--

Dr. Sujata N  
MBBS, DCP, MD  
CONSULTANT

**Note**

- Abnormal results are highlighted.
- Results relate to the sample only.
- Kindly correlate clinically.



Page 3 of 3

**Sahyadri Narayana Multispeciality Hospital**

(A Unit of Narayana Health) (A Unit of Narayana Health)  
Registered Office: 258/A, Bommasandra Industrial Area, Anekal Taluk, Bangalore 560099  
Hospital Address: Harakere, New Thirthahalli Road, Shimoga 577202  
Tel: 08182 221588 | Fax: +91 80 2783 2648 | Email: info.shimoga@narayanahealth.org | www.narayanahealth.org



Appointments  
**1800-309-0309**

Emergencies  
**9538897698**

Patient Name : Mr Girish K J MRN : 10090000350538 Gender/Age : MALE , 30y (10/08/1993)

**Thyroxine (T4)** (Chemiluminescence Immuno Assay (CLIA)) **7.18** mcg/dl 3.2-12.6

**TSH (Thyroid Stimulating Hormone)** (Chemiluminescence Immuno Assay (CLIA)) **0.6401** mIU/L 0.4-4.04

**Interpretations:**

TSH levels are subject to circadian variation, reaching peak levels between 2-4 a.m. and minimum between 6-10 p.m. The variation is of the order of 50%, hence time of the day has influence on the measured serum TSH concentration.

**LIVER FUNCTION TEST(LFT)**

**Bilirubin Total** (Modified Diazo Method) **0.6** mg/dl 0.2-1.0

**Conjugated Bilirubin (Direct)** (Differential Spectrophotometry) **0.3** mg/dL 0.0-0.3

**Unconjugated Bilirubin (Indirect)** (Calculated) **0.3** - -

**Total Protein** (Biuret Method) **7.3** g/dL 6.4-8.2

**Serum Albumin** (BCG Dye Binding Method) **4.7** g/dL 3.5-5.0

**Serum Globulin** (Calculated) **2.6** g/dL 2.0-3.5

**Albumin To Globulin (A/G)Ratio** (Calculated) **1.8** - 1.0-2.1

**SGOT (AST)** (UV With PSP) **34** U/L 17.0-59.0

**SGPT (ALT)** (UV With PSP) **42** U/L <50.0

**Alkaline Phosphatase (ALP)** (PNPP With AMP Buffer) **76** IU/L 38.0-126.0

**Gamma Glutamyl Transferase (GGT)** (Enzymatic (Gamma Glutamyl Nitranilide)) **32** U/L 15.0-73.0

**RENAL PACKAGE - 2 (RFT FASTING)**

**Fasting Blood Sugar (FBS)** (Glucose Oxidase, Peroxidase) **106 H** mg/dL High Normal Prediabetic >126  
70 - 100  
100 - 125

**Blood Urea Nitrogen (BUN)** (Urease, UV) **19** mg/dL 9.0-20.0

**SERUM CREATININE**

DEPARTMENT OF LABORATORY MEDICINE

Final Report

Patient Name : Mr Girish K J MRN : 1009000350538 Gender/Age : MALE , 30y (10/08/1993)  
Collected On : 14/08/2023 12:37 PM Received On : 14/08/2023 12:50 PM Reported On : 14/08/2023 01:20 PM  
Barcode : 702308140411 Specimen : Plasma Consultant : Dr. Gopal D(GENERAL MEDICINE)  
Sample adequacy : Satisfactory Visit No : OP-002 Patient Mobile No : 8639466527

CLINICAL BIOCHEMISTRY

Test	Result	Unit	Biological Reference Interval
Post Prandial Blood Sugar (PPBS) (Glucose Oxidase, Peroxidase)	87	mg/dl	Normal : 70-139 Prediabetic : 140-199 Diabetic : >200

Interpretations:

(ADA Standards Jan 2017)

FBS can be less than PPBS in certain conditions like post prandial reactive hypoglycaemia, exaggerated response to insulin, subclinical hypothyroidism, very lean/anxious individuals. In non-diabetic individuals, such patients can be followed up with GTT.

--End of Report--



Dr. Rashmi Vaidya  
MBBS, MD  
CONSULTANT

Note

- Abnormal results are highlighted.
- Results relate to the sample only.
- Kindly correlate clinically.



DEPARTMENT OF LABORATORY MEDICINE

Final Report

Patient Name : Mr Girish K J MRN : 10090000350538 Gender/Age : MALE , 30y (10/08/1993)  
Collected On : 14/08/2023 09:46 AM Received On : 14/08/2023 09:59 AM Reported On : 14/08/2023 11:42 AM  
Barcode : 722308140022 Specimen : Urine Consultant : Dr. Gopal D(GENERAL MEDICINE)  
Sample adequacy : Satisfactory Visit No : OP-002 Patient Mobile No : 8639466527

Test	CLINICAL PATHOLOGY		
	Result	Unit	Biological Reference Interval
<b>URINE ROUTINE &amp; MICROSCOPY</b>			
<b>PHYSICAL EXAMINATION</b>			
Volume	20	ml	-
Colour	Pale Yellow	-	-
Appearance	Clear	-	-
<b>CHEMICAL EXAMINATION</b>			
pH(Reaction) (Semi-quantitative Strip Method- Double Indicator Principle)	5.5	-	4.8-7.5
Sp. Gravity (Semi-quantitative Strip Method- chromatographic Reaction)	1.020	-	1.002 - 1.03
Protein (Semi-quantitative Strip Method- Protein Error Of Indicator)	Negative	-	Negative
Urine Glucose (Semi-quantitative Strip Method- Glucose Oxidase Technique)	Negative	-	Negative
Ketone Bodies (Semi-quantitative Strip Method- Sodium Nitroprusside Chromatography)	Negative	-	Negative
Bile Salts (Semi-quantitative Strip Method)	Negative	-	Negative
Bile Pigment (Bilirubin) (Semi-quantitative Strip Method- Azodyes)	Negative	-	Negative
Urobilinogen (Semi-quantitative Strip Method-Fast B Blue)	Normal	-	Negative
Urine Leucocyte Esterase (Semi-quantitative Strip Method-diazonium Compounds)	Negative	-	Negative

Page 1 of 2

**Sahyadri Narayana Multispeciality Hospital**

(A Unit of Narayana Health Systems Limited) CIN: L801105A00000100027497

Registered Office: 258/A, Bommasandra Industrial Area, Anekal Taluk, Bangalore 560099

Hospital Address: Harakere, New Thirthahalli Road, Shimoga 577202

Tel: 08182 221588 | Fax: +91 80 2783 2648 | Email: info.shimoga@narayanahealth.org | www.narayanahealth.org



Appointments  
**1800-309-0309**

Emergencies  
**9538897698**

**DEPARTMENT OF LABORATORY MEDICINE**

Final Report

Patient Name : Mr Girish K J MRN : 10090000350538 Gender/Age : MALE , 30y (10/08/1993)  
Collected On : 14/08/2023 12:37 PM Received On : 14/08/2023 01:07 PM Reported On : 14/08/2023 01:19 PM  
Barcode : 722308140048 Specimen : Urine Consultant : Dr. Gopal D(GENERAL MEDICINE)  
Sample adequacy : Satisfactory Visit No : OP-002 Patient Mobile No : 8639466527

**CLINICAL PATHOLOGY**

Test	Result	Unit
<b>Urine For Sugar (Post Prandial)</b> (Semiquantitative Strip Method-Glucose Oxidase Technique)	0	-

--End of Report--



Dr. Sujata N  
MBBS, DCP, MD  
CONSULTANT

**Note**

- Abnormal results are highlighted.
- Results relate to the sample only.
- Kindly correlate clinically.



**Sahyadri Narayana Multispeciality Hospital**

(A Unit of Narayana Hrudayaayi Limited) CIN: L85110KA2000PLC027497

Registered Office: 258/A, Bommasandra Industrial Area, Anekal Taluk, Bangalore 560099

Hospital Address: Harakere, New Thirthahalli Road, Shimoga 577202

Tel 08162 221588 | Fax +91 80 2783 2648 | Email: info.shimoga@narayanahealth.org | www.narayanahealth.org



Appointments  
**1800-309-0309**

Emergencies  
**9538897698**

DEPARTMENT OF LABORATORY MEDICINE

Final Report

Patient Name : Mr Girish K J MRN : 10090000350538 Gender/Age : MALE , 30y (10/08/1993)  
Collected On : 14/08/2023 09:46 AM Received On : 14/08/2023 09:59 AM Reported On : 14/08/2023 11:05 AM  
Barcode : 712308140078 Specimen : Whole Blood - ESR Consultant : Dr. Gopal D(GENERAL MEDICINE)  
Sample adequacy : Satisfactory Visit No : OP-002 Patient Mobile No : 8639466527

HAEMATOLOGY LAB

Test	Result	Unit	Biological Reference Interval
<b>Erythrocyte Sedimentation Rate (ESR)</b> (Westergren Method)	13 H	mm/1hr	0.0-10.0

--End of Report--

Dr. Sujata N  
MBBS, DCP, MD  
CONSULTANT

Note

- \* Abnormal results are highlighted.
- \* Results relate to the sample only.
- \* Kindly correlate clinically.

