

R

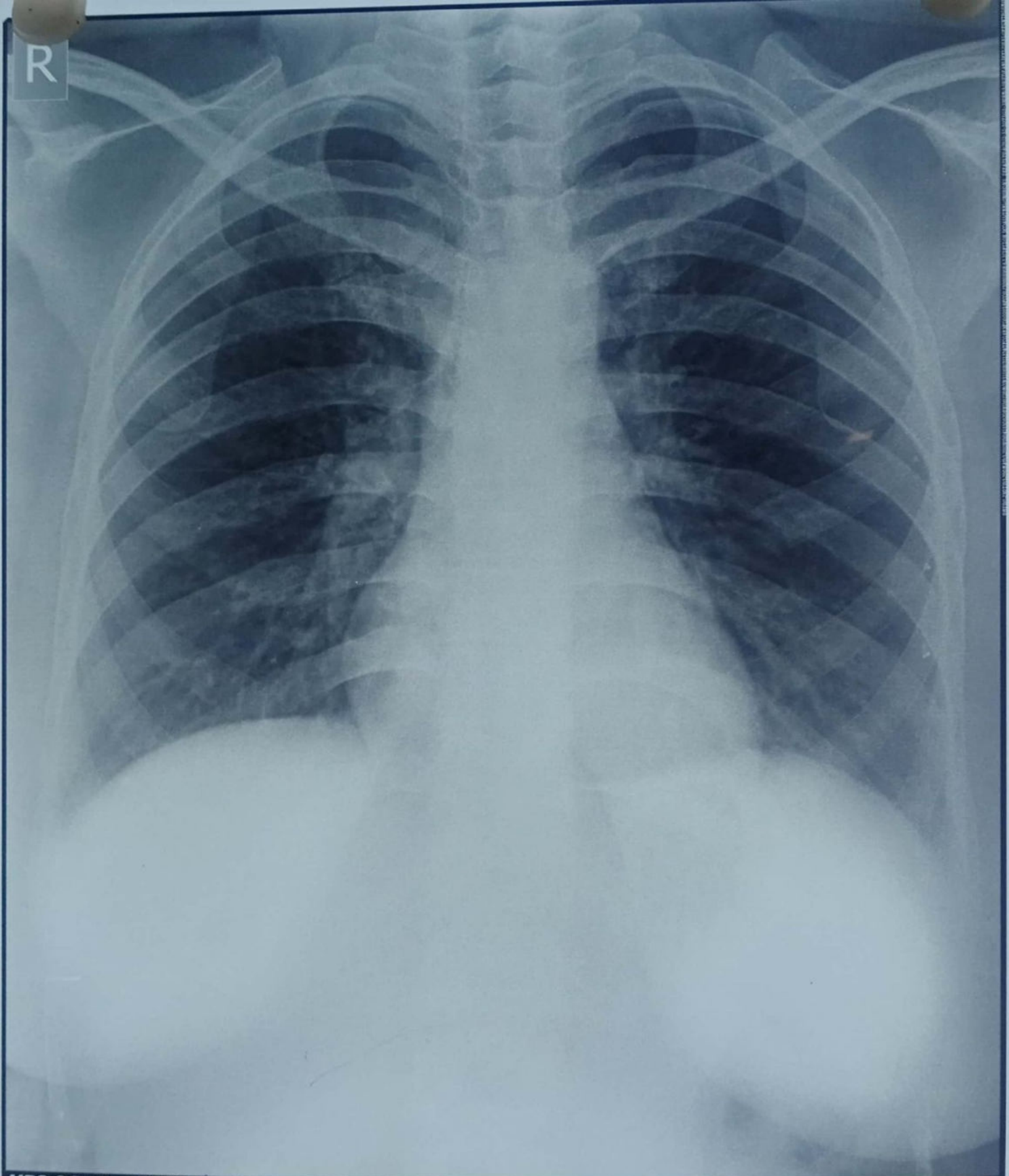

MRS OORJA XALXO 36Y/F

PA Chest

10/12/2022 10:54:21

ALEXIS HOSPITAL BHOPAL, M.P.

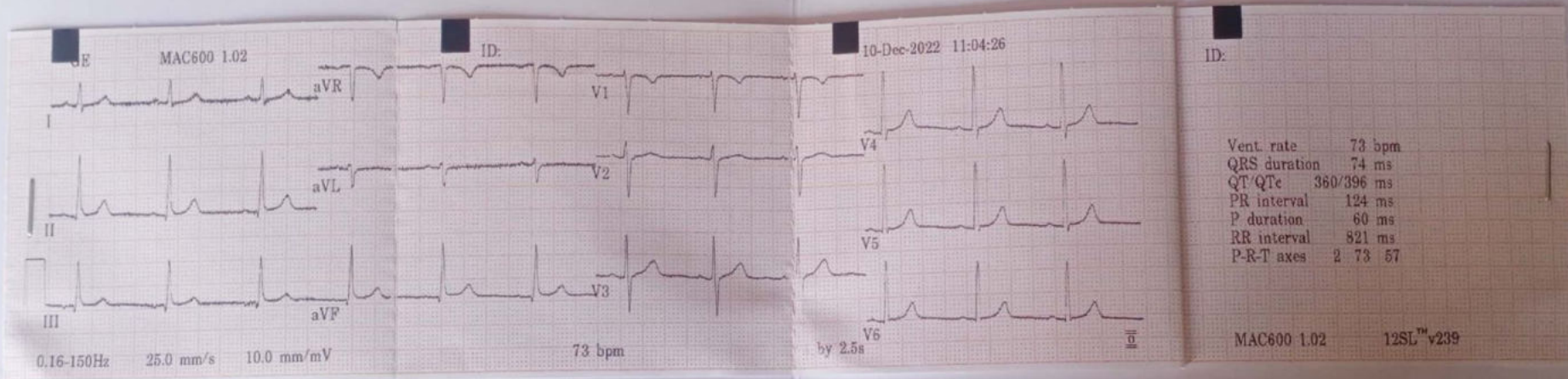



362 / MRS OORJA XALXO / 36 Yrs / F / 160 Cms / 60 Kg / HR : 107

Date: 10-Dec-2022 12:46:35 PM METS: 1.0/ 107 bpm 58% of THR BP: 130/90 mmHg Combined Medians/ BLC On/ Notch On/ HF 0.05 Hz/LF 20 Hz

ExTime: 00:00 0.0 mph, 0.0%

25 mm/Sec. 1.0 Cm/mV

4X 80 mS Post J

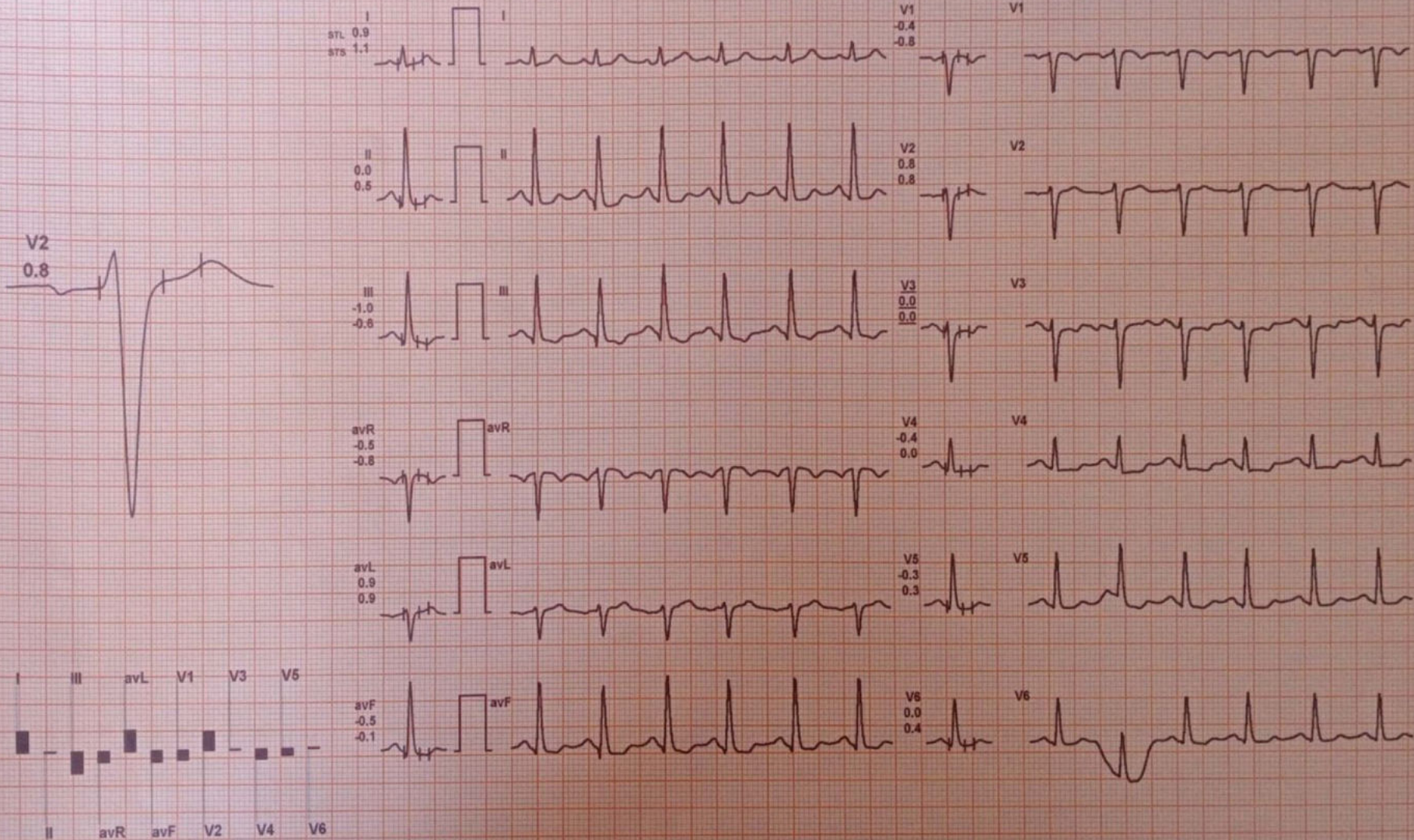

REMARKS:



62 / MRS OORJA XALXO / 36 Yrs / F / 160 Cms / 60 Kg Date: 10-Dec-2022

Report :

TEST OBJECTIVE	:	SCREENING FOR CAD
RISK FACTOR	:	NONE
ACTIVITY	:	INACTIVE
MEDICATION	:	NONE
BRIEF HISTORY	:	NONE
REASON FOR TERMINATION	:	HEART RATE ACHIEVED
EXERCISE TOLERANCE	:	FAIR
EXERCISE INDUCED ARRHYTHMIAS	:	NO
HAEMODYNAMIC RESPONSE	:	NORMAL
CHRONOTROPIC RESPONSE	:	NORMAL
FINAL IMPRESSION	:	STRESS TEST IS NEGATIVE FOR EXERCISE INDUCED ISCHAEMIC HEART DISEASE

Doctor : DR. ZEESHAN AHMED

MICRO MED CHARTS



ALEXIS

HOSPITAL BHOPAL



DEPARTMENT OF PATHOLOGY

Date: 10/12/2022 11:57AM

Patient Name : MRS. GORJA XALXO
 Registration No. : AH-A-002333
 Lab No : 4
 Age & Sex : 41 Years / Female
 Referring Doctor :
 Report Status : Final

Registration Data/Time : 10/12/2022 11:57AM
 Accession Data/Time : 10/12/2022 12:50PM
 Report Data/Time : 10/12/2022 04:32PM
 Print Data/Time : 10/12/2022 4:35 pm

TEST(S)	RESULT(S)	UNIT(S)	BIOLOGICAL REFERENCE RANGE
BLOOD GROUP & RH FACTOR			
SAMPLE TYPE : EDTA WB METHOD : Slide and Tube II			
Blood Group	: 'A' Positive		
CBC/ESR			
SAMPLE TYPE : WHOLE BLOOD EDTA METHOD :			
Result	: 23	mm/hour	0-20
COMPLETE BLOOD COUNT (CBC)			
SAMPLE TYPE : WHOLE BLOOD EDTA METHOD : 5 part fully aut			
R.B.C. Count	: 4.68	10 ⁶ /mm ³	4.0-5.0
Haemoglobin	: 10.5	g/dl	12.0-16.0
PCV	: 32.2	%	36-48
MCV	: 63.9	fl	84-96
MCH	: 22.4	pg	28-34
MCHC	: 32.6	g/dL	32-36
RDW-CV	: 14.1	%	11.5-14.5
MPV	: 11.8	fl	7.4-10.4
Total WBC Count	: 6300	10 ³ /mm ³	5-10
Platelet count	: 2.55	/cmm	1.50-4.50
Neutrophils	: 59	%	50-80
Lymphocytes	: 35	%	25-45
Monocytes	: 03	%	3-7
Eosinophils	: 03	%	0-3
Basophils	: 00	%	00-01



***** End Of Report *****

Technician

Dr. NIPUN MADHAV
 MBBS, M.D. (Pathology)
 Reg. No. MP-18747

Subject of following conditions :- The science of pathological diagnosis is based on interpretation of immunochemical ELISA, RIA and other reactions which are influenced by several factors. Assays are performed in accordance with standard procedures. The reported results are dependent on individual assay methods, equipment, specificity, sensitivity, drug interaction and the quality of the specimen (s) samples received. The most sophisticated computerized blood analyzer techniques are subject to unavoidable variations. Results of test vary from laboratory to laboratory and also in some parameters from time to time for the same patients. So the final diagnosis, conclusion should not be drawn from these test only hence kindly correlate clinically. Adviced follow up. The laboratory investigations should always be interpreted in the light of clinical features and other related investigations. Subject to corrections of typing / printing / humanly mistakes. Should the result indicate an unexpected abnormality, reconfirmation shall be sought. This report is not valid for



DEPARTMENT OF PATHOLOGY

Patient Name : MRS. OORJA XALXO **Date** :
Registration No. : AH-A-002333 **Registration Date/Time** : 10/12/2022 11:57AM
Lab No : 4 **Accession Date/Time** : 10/12/2022 12:50PM
Age & Sex : 41 Years / Female **Report Date/Time** : 10/12/2022 04:49PM
Referring Doctor : **Print Date/Time** : 10/12/2022 4:55 pm
Report Status : Final

TEST(S)	RESULT(S)	UNITS	BIOLOGICAL REFERENCE RANGE
LFT			
SAMPLE TYPE: SERUM METHOD:			
Bilirubin- Total	: 0.96	mg/dL	0.15-1.1
Bilirubin- Direct	: 0.18	mg/dL	0-0.2
Bilirubin- Indirect	: 0.78		
SGOT	: 24.75	U/L	05-50
SGPT	: 28.98	U/L	07-40
Alkaline Phosphatase	: 84.17	U/L	5-128
RFT			
SAMPLE TYPE: SERUM METHOD:			
BLOOD UREA	: 31.98	mg/dL	20-45
SERUM CREATININE	: 0.84	mg/dL	0.67-1.20
SODIUM	: 134.17	mmol/L	135-149
POTASSIUM	: 3.9	mmol/L	3.5-5.5
TOTAL PROTEIN			
SAMPLE TYPE: SERUM METHOD: BIURET method			
Total Serum Proteins	: 7.27	gm/dL	6.4-8.3
Serum Albumin	: 3.75	GM/DL	3.2-4.5
Serum Globulin	: 3.52	gm/dL	1.9-3.5
A/G Ratio	: 1.0653		1.2 - 1.5



***** End Of Report *****

Technician

Dr. NIPUN MADHAV
 MBBS, M.D. (Pathology)
 Reg. No. MP-18747

Subject of following conditions :- The science of pathological diagnosis is based on interpretation of immunobiochemical ELISA, RIA and other reactions which are influenced by several factors. Assays are performed in accordance with standard procedures. The reported results are dependent on individual assay methods, equipment, specificity, sensitivity, drug interaction and the quality of the specimen (a) samples receiver. The most sophisticated computerized blood analyzer techniques are subject to uncountable variations. Results of test vary from laboratory to laboratory and also in some parameters from time to time for the same patients. So the final diagnosis, conclusion should not be draw from these test only hence kindly correlate clinically. Advise to follow up. The laboratory investigations should always be interpreted in the light of clinical features and other related investigations. Subject to corrections of typing / printing / humanly mistakes. Should the result indicate an unexpected abnormality, reconfirmation shall be sought. This report is not valid for



ALEXIS

HOSPITAL BHOPAL



DEPARTMENT OF PATHOLOGY

Patient Name : MRS. OORJA XALXO
 Registration No. : AH-A-002333
 Lab No : 4
 Age & Sex : 41 Years / Female
 Referring Doctor :
 Report Status : Final

Date :
 Registration Date/Time : 10/12/2022 11:57AM
 Accession Date/Time : 10/12/2022 12:50PM
 Report Date/Time : 10/12/2022 04:46PM
 Print Date/Time : 10/12/2022 4:56 pm

TEST(S)	RESULT(S)	UNITS	BIOLOGICAL REFERENCE RANGE
FBS SAMPLE TYPE : WHOLE BLOOD FLUORIDE F METHOD : Hexokinase Enzym	84.83	mg/dl	70-100
HbA1C SAMPLE TYPE : WHOLE BLOOD EDTA M METHOD : Intromutational	4.98	%	4.8-5.9
Mean Plasma Glucose (MPG)	96.226		
PPBS SAMPLE TYPE : WHOLE BLOOD FLUORIDE PP METHOD : Hexokinase Enzym	90.68	mg/dl	70-140
T3 T4 TSH SAMPLE TYPE : SERUM METHOD : ECL			
TRI-IODOTHYRONINE (T3)	1.37	ng/mL	0.83-2.00
THYROXINE (T4)	8.87	µg/dl	5.13-14.1
THYROID STIMULATING HORMONE TSH	3.11	µIU/ml	non pregnant 0.27 - 4.2 First Trimester 0.33 - 4.59 second trimester 0.35 - 4.1 third trimester 0.21 - 3.15



***** End Of Report *****

Technician

Dr. NIPUN MADHAV
 MBBS, M.D. (Pathology)
 Reg. No. MP-18747

Subject of following conditions -> The science of pathological diagnosis is based on interpretation of immunobiochemical ELISA, RIA and other reactions which are influenced by several factors. Assays are performed in accordance with standard procedures. The reported results are dependent on individual assay methods, equipment, specificity, sensitivity, drug interaction and the quality of the specimen (s) samples received. The most sophisticated computerized blood analyzer technique are subject to unavoidable variations. Results of test vary from laboratory to laboratory and also in some parameters from time to time for the same patients. So the final diagnosis, conclusion should not be drawn from these test only hence kindly correlate clinically. Advised follow up. The laboratory investigations should always be interpreted in the light of clinical features and other related investigations. Subject to corrections of typing / printing / humanly mistakes. Should the result indicate an unexpected abnormality, reconfirmation shall be sought. This report is not valid for



ALEXIS

HOSPITAL BHOPAL



DEPARTMENT OF PATHOLOGY

Patient Name : MRS. OORJA XALXO
 Registration No. : AH-A-002333
 Lab No : 4
 Age & Sex : 41 Years / Female
 Referring Doctor :
 Report Status : Final

Date :
 Registration Date/Time : 10/12/2022 11:57 AM
 Accession Date/Time : 10/12/2022 12:50 PM
 Report Date/Time : 10/12/2022 04:50 PM
 Print Date/Time : 10/12/2022 4:57 pm

TEST(S)	RESULT(S)	UNITS	BIOLOGICAL REFERENCE RANGE
LIPID PROFILE			
SAMPLE TYPE : SERUM METHOD :			
S.Cholesterol	: 165.94	mg/dL	No risk < 200 mg/dl Moderate risk 200 - 239 mg/dl High risk >240 mg/dl Upto 150
S.Triglycerides	: 114.97	mg/dl	
HDL Cholesterol	: 39.8	mg/dl	Major risk < 40 mg/dl Negative risk > 60 mg/dl
LDL Cholesterol	: 103.148	mg/dl	Optimum < 100 mg/dl Near/above optimum 100 - 129 mg/dl Boderline high 130 - 159 mg/dl High 160 - 189 mg/dl Very high > 190 mg/dl
VLDL Cholesterol	: 22.994	mg/dl	Upto 30
S.Cholesterol/HDL Ratio	: 4.1693		4.4-11
URIC ACID			
SAMPLE TYPE : SERUM METHOD : Uricase POD End			
Result	: 4.63	mg/dL	2.4-5.7



***** End Of Report *****

Technician

Dr. NIPUN MADHAV
 MBBS, M.D. (Pathology)
 Reg. No. MP-18747

Subject of following conditions - The science of pathological diagnosis is based on interpretation of immunobiochemical ELISA, RIA and other reactions which are influenced by several factors. Assays are performed in accordance with standard procedures. The reported results are dependent on individual assay methods, equipment, specificity, sensitivity, drug interaction and the quality of the specimen (a) samples received. The most sophisticated computerized blood analyzer techniques are subject to unavoidable variations. Results of test vary from laboratory to laboratory and also in some parameters from time to time for the same patients. So the final diagnosis, conclusion should not be draw from these test only hence. Notify correlate clinically. Advise follow up. The laboratory investigations should always be interpreted in the light of clinical features and other related investigations. Subject to corrections of typing / printing / humanly mistakes. Should the result indicate an unexpected abnormality, reconfirmation shall be sought. This report is not valid for





ALEXIS

HOSPITAL BHOPAL



DEPARTMENT OF PATHOLOGY

Patient Name : MRS. OORJA XALXO
 Registration No. : AH-A-002333
 Lab No : 4
 Age & Sex : 41 Years / Female
 Referring Doctor :
 Report Status : Final

Date : _____
 Registration Date/Time : 10/12/2022 11:57AM
 Accession Date/Time : 10/12/2022 12:50PM
 Report Date/Time : 10/12/2022 04:58PM
 Print Date/Time : 10/12/2022 4:58 pm

TEST(S)

URINE R/M

SAMPLE TYPE : URINE
 METHOD : Urinalysis

BIOLOGICAL REFERENCE RANGE

Colour	: Dark Yellow	Clear
Quantity	: 15	
Appearance	: Clear	Clear
Specific gravity	: 1.030	1.005 - 1.030
Reaction (PH)	: 7.0	5.0 - 9.0
Albumin	: Negative	Negative
Sugar	: Negative	Negative
Ketone Bodies	: Negative	Negative
Bile Salts	: Negative	Negative
Bile Pigments	: Negative	Negative
Bilirubin	: Negative	Negative
Blood	: Negative	Negative
Nitrate	: Negative	Negative
PUS Cells	: 4-5	0 - 2 /hpf
RBC	: 1-2	Not Detected
Epithelial Cells	: 3-4	0 - 2 /hpf
Casts	: Not Detected	
Crystals	: Not Detected	Not Detected
Bacteria	: Not Detected	Not Detected



***** End Of Report *****

Technician

Dr. NIPUN MADHAV
 MBBS, M.D. (Pathology)
 Reg. No. MP-18747

Subject of following conditions :- The science of pathological diagnosis is based on interpretation of immunobiochemical ELISA, RIA and other reactions which are influenced by several factors. Assays are performed in accordance with standard procedures. The reported results are dependent on individual assay methods, equipment, specificity, sensitivity, drug interaction and the quality of the specimen (a) samples received. The most sophisticated computerized blood analyzer techniques are subject to unaccountable variations. Results of test vary from laboratory to laboratory and also in some parameters from time to time for the same patients. So the final diagnosis, conclusion should not be clear from these test only hence kindly correlate clinically. Adviced follow up. The laboratory investigations should always be interpreted in the light of clinical features and other related investigations. Subject to corrections of typing / printing / humanly mistakes. Should the result indicate an unsuspected abnormality, reconfirmation shall be sought. This report is not valid for