



S. R. MEDICAL INSTITUTE & RESEARCH CENTRE

(A Unit of Katyayani Health Care Pvt. Ltd.)
Lauries Complex, Namner Road, Near Sai Ka Takiya X-ing, AGRA-1



PATHOLOGY REPORT

Balance 3370

Date	27/08/2022	Srl No.	7	Company	TPA
Name	MRS. SAWAN SHRI	Age	53 Yrs.	Sex	F
Ref. By	Dr. C/O BANK OF BARODA				

Test Name	Value	Unit	Reference Value
HAEMATOLOGY			
HAEMOGLOBIN (Hb)	12.3	gm/dl	11.5 - 16.4
TLC (Total Leucocyte Count)	6100	/cumm	4000 - 11000
DIFFERENTIAL LEUCOCYTE COUNT			
NEUTROPHIL	54	%	45 - 75
LYMPHOCYTE	40	%	20 - 45
EOSINOPHIL	02	%	1 - 6
MONOCYTE	04	%	1 - 10
R B C (Red Blood Cell Count)	4.56	Millions/cmm	4.2 - 5.4
PLATELET COUNT	170	$\times 10^3/uL$	150 - 450
Hct (Hematocrit/PCV)	38.9	%	38 - 47
M C V (Mean Corp Volume)	85.307	fL	80.0 - 100.0
M C H (Mean Corp Hb)	26.974	pg	26.0 - 34.0
M C H C (Mean Corp Hb Conc)	31.62	g/DL	31.0 - 37.0
E.S.R. (Wintrobe)	35	mm/1st hr.	0.00 - 20
BLOOD GROUP ABO	'A'		
RH TYPING	POSITIVE		

The upper agglutination test for grouping has some limitations.
For further confirmation Reverse typing Card (Dia clon ABO/D) Method is suggested.

GLYCATED HAEMOGLOBIN (HbA1c)

<u>INVESTIGATION</u>	<u>OBSERVED VALUE</u>	<u>UNIT</u>
GLYCOSYLATED HAMOGLOBIN (HbA1c)	: 5.1	%

REFERANGE RANGE (HBA1C) :

Phone : (0562) 4301222, 9359901993
e-mail : srhospital98@gmail.com
katyayanisr_group@hotmail.com
website: www.srhospital.org
CIN: U85199UP1997PTC021892

Not valid for Medicolegal purpose

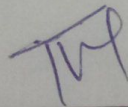
Contd...2
Dr. Tanuja Goyal

M.B.B.S., M.D. Path
Consultant Pathologist

All tests have Technical Limitations. Collaborative, Clinicopathological Interpretation is indicated in case of disparity test may be repeated immediately. Report are to be interpreted by qualified medical specialist. In case of any discrepancy due to machine error or typing error, Please get it rectified immediately.



S. R. MEDICAL INSTITUTE & RESEARCH CENTRE

(A Unit of Katyayani Health Care Pvt. Ltd.)
Lauries Complex, Namner Road, Near Sai Ka Takiya X-ing, AGRA-1

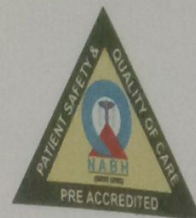

PATHOLOGY REPORT

Balance 3370

Date	27/08/2022	Srl No.	7	Company	TPA
Name	MRS. SAWAN SHRI	Age	53 Yrs.	Sex	F
Ref. By	Dr. C/O BANK OF BARODA				

Test Name	Value	Unit	Reference Value
GOOD CONTROL	: 4.5 - 6.4 %		
FAIR CONTROL	: 6.5 - 7.4 %		
POOR CONTROL	: ABOVE 7.5 %		
REFERANCE RANGE (AVERAGE BLOOD SUGAR) :			
EXCELLENT CONTROL	: 90-120 MG/DL		
GOOD CONTROL	: 121-150 MG/DL		
AVERAGE CONTROL	: 151-180 MG /DL		
ACTION SUGGESTED	: 181-210 MG/DL		
PANIC VALUE	: > 211 MG/DL		

NOTE : AVERAGGE BLOOD SUGAR VALUES IS CALCULATED FROM HBA1C VALUE AND IT INDICATED AVERAGE BLOOD

BIOCHEMISTRY

BLOOD GLUCOSE FASTING	86.0	mg/dl	70 - 110
BLOOD GLUCOSE PP	89.0	mg/dl	upto to 140
BLOOD UREA	20.9	mg/dl	13 - 45
SERUM CREATININE	0.79	mg/dl	0.5 - 1.2
SERUM URIC ACID	2.89	mg/dl	2.5 - 6.0
SERUM BILIRUBIN	0.58	mg/dl	0.0 - 2.0
CONJUGATED (D. Bilirubin)	0.27	mg/dl	0.00 - 0.2
UNCONJUGATED (I. D. Bilirubin)	0.31	mg/dl	0.00 - 0.7
SGOT/AST	28.8	U/L	0 - 35
SGPT/ALT	24.8	U/L	0 - 40
ALKALINE PHOSPHATASE	101.8	IU/L	25 - 140
Gamma GT	28.9	U/L	7 - 35
TOTAL PROTEIN	6.50	gm/dl	6.0 - 8.6
ALBUMIN	4.47	gm/ dl	3.5 - 5.2
GLOBULIN	2.03	gm/dl	2.3 - 3.6
A/G RATIO	2.202		1.0 - 2.3

 Contd...3

Phone : (0562) 4301222, 9359901993
e-mail : srhospital98@gmail.com
katyayanisr_group@hotmail.com
website: www.srhospital.org
CIN: U85199UP1997PTC021892

Dr. Tanuja Goyal

M.B.B.S., M.D. Path
Consultant Pathologist

Not valid for Medicolegal purpose

All tests have Technical Limitations. Colloborative, Clinicopathological Interpretation is indicated in case of disparity test maybe repeated immediately. Report are to be interpreted by qualified medical specialist. In case of any discrepancy due to machine error or typing error, Please get it rectified immediately.

S. R. MEDICAL INSTITUTE & RESEARCH CENTRE

(A Unit of Katyayani Health Care Pvt. Ltd.)
Lauries Complex, Namner Road, Near Sai Ka Takiya X-ing, AGRA-1

PATHOLOGY REPORT



Balance 3370

Date	27/08/2022	Srl No.	7	Company	TPA
Name	MRS. SAWAN SHRI	Age	53 Yrs.	Sex	F
Ref. By	Dr. C/O BANK OF BARODA				

LIPID PROFILE

SERUM CHOLESTEROL	127.8	mg/dl	100 - 202
			Normal Risk <200 mg/dl
			Borderline Risk 200-239 mg/dl
			High Risk > 239 mg/dl
SERUM TRIGLYCERIDES	87.7	mg/dl	40 - 140
			Normal Risk <150 mg/dl
			Border Line: 150-199
			High Risk: 200-499
			Very High Risk: >499
HDL CHOLESTEROL	28.9	mg/dl	42 - 88
LDL CHOLESTEROL	98.9	mg/dl	100 - 160
VLDL	17.54	mg/dl	0.00 - 35
TOTAL / HDL CHOLESTEROL RATIO	4.422		0.00 - 4.9
LDL / HDL CHOLESTEROL RATIO	3.422		0.00 - 3.5

ENDOCRINOLOGY

THYROID FUNCTION TEST

TOTAL T3	153	ng/dL	60.00 - 181.00
TOTAL T4	11.8	ug/dL	4.5 - 10.9
THYROID STIMULATING HORMONE (TSH) CLIA	0.06	uIU/mL	0.35 - 5.50

URINE EXAMINATION REPORT

PHYSICAL EXAMINATION

COLOUR	STRAW TURBID
VOLUME	30 ml.

Contd...4

Dr. Tanuja Goyal

M.B.B.S., M.D. Path
Consultant Pathologist

Not valid for Medicolegal purpose

Phone : (0562) 4301222, 9359901993
e-mail : srhospital98@gmail.com
katyayanisr_group@hotmail.com
Website : www.srhospital.org
CIN: U85199UP1997PTC021892

All tests have Technical Limitations. Collaborative, Clinicopathological Interpretation is indicated in case of disparity test may be repeated immediately. Report are to be interpreted by qualified medical specialist. In case of any discrepancy due to machine error or typing error, Please get it rectified immediately.



S. R. MEDICAL INSTITUTE & RESEARCH CENTRE

(A Unit of Katyayani Health Care Pvt. Ltd.)
Lauries Complex, Namner Road, Near Sai Ka Takiya X-ing, AGRA-1



PATHOLOGY REPORT

Balance 3370

Date	27/08/2022	Srl No.	7	Company	TPA
Name	MRS. SAWAN SHRI	Age	53 Yrs.	Sex	F
Ref. By	Dr. C/O BANK OF BARODA				

Test Name	Value	Unit	Reference Value
SPECIFIC GRAVITY	1.025		
DEPOSIT	NIL		
CHEMICAL EXAMINATION			
REACTION	5.0		
ALBUMIN	TRACES		
SUGAR	NIL		
BILE SALTS (BS)	ABSENT		
BILE PIGMENT (BP)	ABSENT		
PHOSPHATE	ABSENT		
MICROSCOPIC EXAMINATION			
PUS CELLS	2-3	/HPF	
EPITHELIAL CELLS	1-2	/HPF	
RBC'S	NIL	/HPF	
CASTS	NIL		
CRYSTALS	NIL		

** End of Report **

Phone : (0562) 4301222, 9359901993
 e-mail : srhospital98@gmail.com
 katyayanisr_group@hotmail.com
 Reported by : RAM
 Checked by : _____

Not valid for Medicolegal purpose

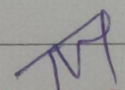
Dr. Tanuja Goyal
 M.B.B.S., M.D. Path
 Consultant Pathologist

All tests have Technical Limitations. Collaborative, Clinicopathological Interpretation is indicated in case of disparity test may be repeated immediately. Report are to be interpreted by qualified medical specialist. In case of any discrepancy due to machine error or typing error, Please get it rectified immediately.

usysoft 27/8/2022 15:19

30-11-2021 07:44:35 AM
ID: 1331

Female Years

HR : 79 bpm
P : 87 ms
PR : 107 ms
QRS : 75 ms
QT/QTc : 385/444 ms
PORS/ST : 73/25/-11 °
RV5/SVI : 2.138/0.967 mV

Diagnosis Information:
Sinus Rhythm
Short PR Interval
Slight ST Depression (V3)

Report Confirmed by:

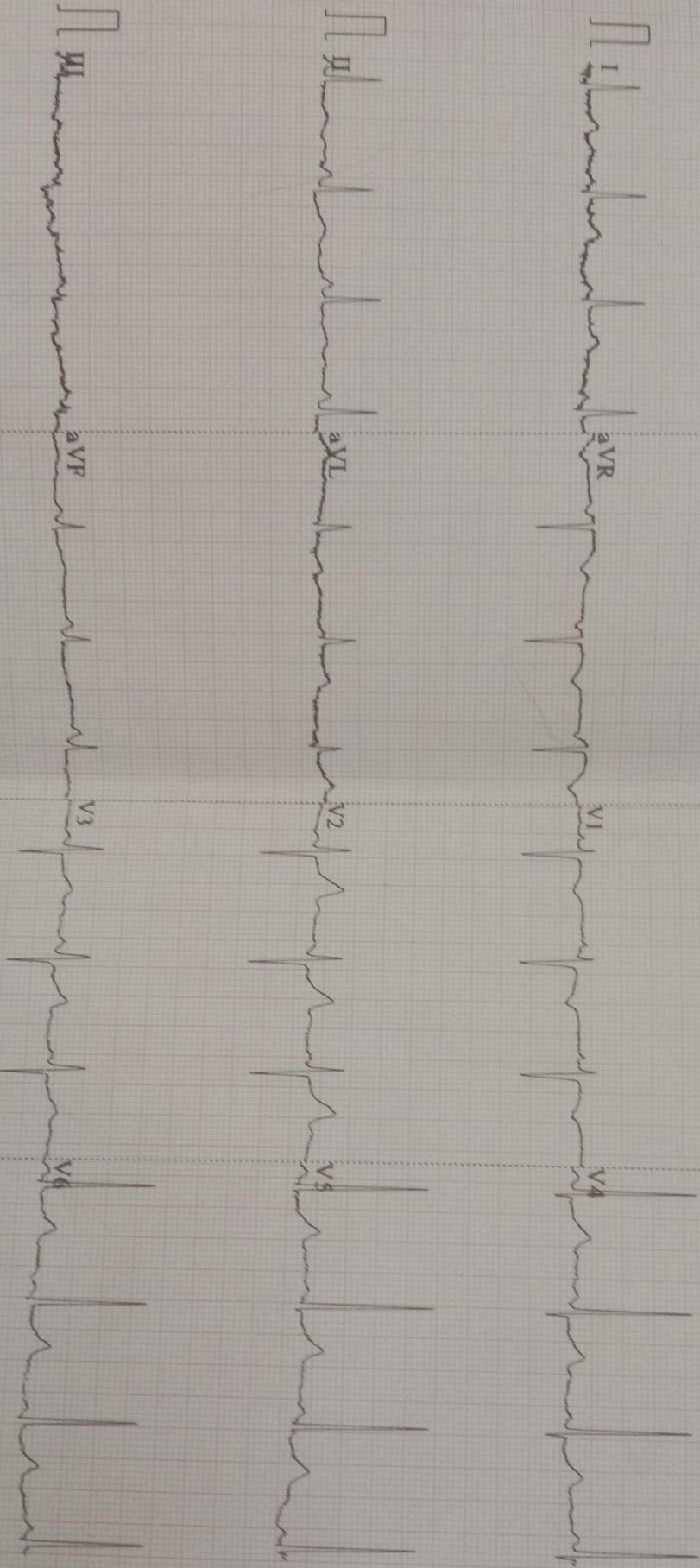

0.67~100Hz AC50 25mm/s 10mm/mV 4*2.5s 79 V2.02 SEMIP V1.7 S R HOSPITAL, NAMNER ROAD, AGRA



Holistic Health Care

S. R. MEDICAL INSTITUTE & RESEARCH CENTRE

(A Unit of Katyayani Health Care Pvt. Ltd.)
Lauries Complex, Namner Road, Near Sai Ka Takiya X-ing, AGRA-1
Phone : (0562) 4301222 Mob.9359901993
CIN: U85199UP1997PTC021892



ULTRASOUND SCAN REPORT

Name –	Sawan Shri	53 Y / F	27.08.2022
REF. BY –	Bank of Baroda		

LIVER

Is normal in size. Parenchyma hypoechic.
There are no hypo- or hyperechoic areas seen.
Intrahepatic and extrahepatic vasculature and
biliary system is normal . .

G. B. –

is normal in size .No calculi or mass seen.

C.B.D. is not dilated .no calculas or mass seen.

KIDNEYS –

Both kidney are normal in size , shape and location . It is normal
echogenicity. Corticomedullary junction and pelvicalyceal system
are normal.

PANCREAS .

Normal in size , shape and echotexture , Pancreatic duct is
not dilated .

SPLEEN –

Is normal in size .shape and echotexture.is normal . .

U.B.

Is normal No calculus seen .
No retro-peritonel mass or Lymphadenopathy seen.
No free fluid seen in peritoneal cavity..

IMPRESSION - No obvious abnormality seen