



ভারতীয় বিদ্যমান পরিচয় প্রমাণ

ভারত সরকার

Unique Identification Authority of India
Government of India

ভূমিকাভুক্তির আই ডি / Enrollment No 1111/01051/00815

To,
রাক্ষী বিহাস
Rakhi Biswas
W/O: Goutam Biswas
1NO PRAMOD NAGAR
NORTH 24 PARGANA SOUTH DUM DUM(M)
Rabindra Nagar
Rabindranagar Kolkata Kolkata
West Bengal 700065
8961617647

Ref 21981 / 14C / 1292203 / 1292258 / P



SE560472125FT



আসনার আধার সংখ্যা / Your Aadhaar No. :

4240 5102 9234

আধার - সাধারণ মানুষের অধিকার



ভারত সরকার

Government of India



রাক্ষী বিহাস
Rakhi Biswas
পিতা : হরশিত বিহাস
Father : Harashit Biswas
জন্ম তারিখ / DOB : 07/03/1986
মহিলা / Female



Rakhi Biswas
4240 5102 9234

আধার - সাধারণ মানুষের অধিকার

26/11/2022

To The Apollo

Dear sir/madam.

I am Rakhi Biswas wife of Goutam Biswas
who is employee of Bank of Baroda.
I could not internet stool test at present.
Kindly consider me.

Regards.

Rakhi Biswas



Patient Name: MRS. RAKHI BISWAS
UHID/MR No.: FSIN.0000016915
Visit Date: 26.11.2022
Sample collected on: 26.11.2022
Ref Doctor: SELF

Age/Gender: 36 Years/ Female
OP Visit No.: FSINOPV20075
Reported on: 26.11.2022
Specimen: BLOOD

DEPARTMENT OF SEROLOGICAL EXAMINATION

<u>TEST NAME</u>	<u>RESULT</u>
<u>Blood Group (A, B & O) & Rh factor</u>	
BLOOD GROUP	"AB"
RH TYPE	POSITIVE (+Ve)

Results are to be correlate clinically.

***** End of the report*****

Lab Technician / Technologist
Purbali karmakar

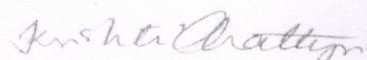
DR. KRISTI CHATTERJEE
MBBS, MD (PATHOLOGY)
CONSULTANT PATHOLOGIST



Patient Name: MRS. RAKHI BISWAS
UHID/MR No.: FSIN.0000016915
Visit Date: 26.11.2022
Sample collected on: 26.11.2022
Ref Doctor: SELF

Age/Gender: 36 Years/ Female
OP Visit No.: FSINOPV20075
Reported on: 26.11.2022
Specimen: BLOOD

DEPARTMENT OF HAEMATOLOGY

TEST NAME	RESULT	BIOLOGICAL REFERENCE	UNIT
COMPLETE BLOOD COUNT			
HEMOGLOBIN	12.8	Female 11.5-14.5 Male 12.5-16.5	gm%
Method: Cyanmethemoglobin			
RBC COUNT	4.3	Female 3.8-4.8 Male 4.5-5.5	mill/Cumm
Method: Electronic Impedance			
HEMATOCRIT (PCV)	41.0	Female 36-46 Male 42-52	%
MCV	95.3	83-101 fl	fl
Method: Calculated			
MCH	29.7	27-32 pg	pg
Method: Calculated			
MCHC	31.2	31.5-34.5	%
Method: Calculated			
PLATELET COUNT	1.60	1.5-4.5 lakhs/cu mm	Lakhs/cumm
Method: Electronic Impedance			
TOTAL WBC COUNT (TC)	6,200	4,000-11,000	/cumm
Method: Electronic Impedance			
DIFFERENTIAL COUNT (DC)			
Method: Microscopy			
NEUTROPHIL	60	40-70	%
LYMPHOCYTE	35	20-45	%
MONOCYTE	02	2-8	%
EOSINOPHIL	03	1-4	%
BASOPHIL	00	<1-2	%
ESR	34	Male:12 Female:19	mm/hr
Method: westergreen			

Note: RBC are normocytic with normochromic.

INSTRUMENT USED:

SYSTEMEX (XP 100)

*Please correlate with clinical conditions.

End of the report

Lab Technician / Technologist
Ranit Bhattacharjee

Kristi Chatterjee

DR. KRISTI CHATTERJEE
MBBS, MD (PATHOLOGY)
CONSULTANT PATHOLOGIST



Patient Name: MRS. RAKHI BISWAS
UHID/MR No.: FSIN.0000016915
Visit Date: 26.11.2022
Sample collected on: 26.11.2022
Ref Doctor: SELF

Age/Gender: 36 Years/ Female
OP Visit No.: FSINOPV20075
Reported on: 26.11.2022
Specimen: BLOOD

DEPARTMENT OF LABORATORY MEDICINE

<u>TEST NAME</u>	<u>RESULT</u>	<u>BIOLOGICAL REFERENCE INTERVALS</u>	<u>UNITS</u>
GLUCOSE- (FASTING) Method: (GOD-POD)	85.0	70.0- 110.0	mg/dl
GLUCOSE- (POST PRANDIAL) Method: (GOD-POD)	120.0	80.0- 140.0	mg/dl

End of the report
Results are to be correlate clinically

Lab Technician / Technologist
Ranit Bhattacharjee

DR. KRISTI CHATTERJEE
MBBS, MD (PATHOLOGY)
CONSULTANT PATHOLOGIST



Patient Name: MRS. RAKHI BISWAS
UHID/MR No.: FSIN.0000016915
Visit Date: 26.11.2022
Sample collected on: 26.11.2022
Ref Doctor: SELF

Age/Gender: 36 Years/ Female
OP Visit No.: FSINOPV20075
Reported on: 26.11.2022
Specimen: BLOOD

DEPARTMENT OF SPECIAL BIOCHEMISTRY
REPORT PREPARED ON PATHOLOGY

Test Name	Value	Unit	Normal Range
Glycosylated Haemoglobin (HbA1c), HPLC	4.5	%	Excellent Control: <4 Good Control: 4-6 Fair Control : >6-7 Action Suggested: >7-8 Poor Control : >8
<i>Methodology: HPLC</i> <i>Instrument Used: Bio-Rad D-10</i>			
Estimated Average Glucose (EAG)	132.0	mg/dl	Excellent Control: 90-120 Good Control: 120-150 Fair Control: > 150-180 Action Suggested: 181-210 Panic Value: >211

Comment

- For patients with Hb variant diseases there may be lowering of HbA1c due to low HBA synthesis.
- EAG is value calculated from HbA1c & indicates average glucose level over past three months.

Factors that interfere with HbA1c Measurement: Genetic variants (e.g. Hbs trait, HbC trait), elevated fetal hemoglobin (HbF) and chemically modified derivatives of hemoglobin (e.g. carbamylated Hb in patients with renal failure) can affect the accuracy of HbA1c measurements. The effects vary depending on the specific Hb variant or derivative and the specific HbA1c method.

Factors that affect interpretation of HbA1c Results: Any condition that shortens erythrocyte survival or decreases mean erythrocyte age (e.g. recovery from acute blood loss, hemolytic anemia) will falsely lower HbA1c test results regardless of the assay method used.

***** End Of Report*****

Lab Technician / Technologist
Ranit bhattacharjee

Kristi Chatterjee
DR. KRISTI CHATTERJEE
MBBS, MD (PATHOLOGY)
CONSULTANT PATHOLOGIST



Patient Name: MRS. RAKHI BISWAS
UHID/MR No.: FSIN.0000016915
Visit Date: 26.11.2022
Sample collected on: 26.11.2022
Ref Doctor: SELF

Age/Gender: 36 Years/ Female
OP Visit No.: FSINOPV20075
Reported on: 26.11.2022
Specimen: BLOOD

DEPARTMENT OF LABORATORY MEDICINE

<u>TEST NAME</u>	<u>RESULT</u>	<u>BIOLOGICAL REFERENCE</u>	<u>UNITS</u>
<u>LIPID PROFILE</u>		<u>INTERVALS</u>	
Triglyceride Method: GPO-POD	133.0	<200	mg/dl
Cholesterol Method: CHO - POD	178.0	Desirable blood cholesterol :< 220 Borderline High: 170.0-199.0 High: > 199.0 mg/dl	mg/dl mg/dl
HDL CHOLESTEROL [DIRECT] Method: PVS and PEGME Coupled	48.0	30-80mg/dl	mg/dl
LDL CHOLESTEROL [DIRECT] Method: PVS and PEGME Coupled	103.4	<130.0 mg/dl	mg/dl
VLDL CHOLESTEROL	26.6	20-35 mg/dl	mg/dl
CHOLESTEROL: HDL RATIO	3.7		
LDL: HDL RATIO	2.1		

End of the report

Results are to be correlate clinically

Lab Technician / Technologist
Purbali karmakar

Kristi Chatterjee
DR. KRISTI CHATTERJEE
MBBS, MD (PATHOLOGY)
CONSULTANT PATHOLOGIST



Patient Name: MRS. RAKHI BISWAS
UHID/MR No.: FSIN.0000016915
Visit Date: 26.11.2022
Sample collected on: 26.11.2022
Ref Doctor: SELF

Age/Gender: 36 Years/ Female
OP Visit No.: FSINOPV20075
Reported on: 26.11.2022
Specimen: BLOOD

DEPARTMENT OF LABORATORY MEDICINE

<u>TEST NAME</u>	<u>RESULT</u>	<u>BIOLOGICAL REFERENCE INTERVALS</u>	<u>UNITS</u>
<u>LIVER FUNCTION TEST (PACKAGE)</u>			
BILIRUBIN- TOTAL Method: Daizo	0.69	1.1 Adult	mg/dl
BILIRUBIN- DIRECT Method: Daizo with DPD	0.16	Adult & Children: <0.25	mg/dl
BILIRUBIN- INDIRECT Method: calculated	0.53	0.1-1.0	mg/dl
TOTAL- PROTIEN Method: Photometric UV test	7.45	Adult: 6.6-8.8	gms/dl
ALBUMIN Method: BCG	4.28	3.5-5.2	gms/dl
GLOBULIN Method: calculated	3.17	1.8-3.0	gms/dl
A:G Ratio	1.35:1		
SGOT/AST Method: IFCC WITHOUT P5P	38.1	up to 45	U/L
SGPT/ALT Method: IFCC WITHOUT P5P	29.5	up to 40	U/L
ALKA-PHOS Method: PNPP- AMP BUFFER	96.1	Adult: 20-220 Child: 104-380	U/L
GGT [Gamma Glutamyl Transferase]	21.9	7-35	U/L

End of the report

Results are to be correlate clinically.

Lab Technician / Technologist
Ranit Bhattacharjee

Kristi Chatterjee

DR. KRISTI CHATTERJEE
MBBS, MD (PATHOLOGY)
CONSULTANT PATHOLOGIST



Patient Name: MRS. RAKHI BISWAS
UHID/MR No.: FSIN.0000016915
Visit Date: 26.11.2022
Sample collected on: 26.11.2022
Ref Doctor: SELF

Age/Gender: 36 Years/ Female
OP Visit No.: FSINOPV20075
Reported on: 26.11.2022
Specimen: BLOOD

DEPARTMENT OF LABORATORY MEDICINE

TEST NAME	RESULT	BIOLOGICAL REFERENCE INTERVALS	UNITS
BLOOD UREA NITROGEN (BUN) Method: Calculated	13.4	8 - 20	mg/ dl
CREATININE Methodology: Jaffe Reaction Instrument Used: FULLY AUTOMATED ANALYZER EM-200	0.96	Male: 0.7-1.4 Female: 0.6-1.2 Newborn: 0.3-1.0 Infant: 0.2-0.4 Child: 0.3-0.7 Adolescent: 0.5-1.0	mg/dl
BUN: CREATININE RATIO Method: Calculated	13.9		
URIC ACID Method: Uricase	4.82	Female: 2.6 - 6.0 Male: 3.4 - 7.0	mg/dl

End of the report

Results are to be correlate clinically

Lab Technician / Technologist
Ranit Bhattacharjee

DR. KRISTI CHATTERJEE
MBBS, MD (PATHOLOGY)
CONSULTANT PATHOLOGIST



Patient Name: MRS. RAKHI BISWAS
UHID/MR No.: FSIN.0000016915
Visit Date: 26.11.2022
Sample collected on: 26.11.2022
Ref Doctor: SELF

Age/Gender: 36 Years/ Female
OP Visit No.: FSINOPV20075
Reported on: 26.11.2022
Specimen: BLOOD

DEPARTMENT OF LABORATORY MEDICINE

<u>TEST NAME</u>	<u>RESULT</u>	<u>BIOLOGICAL REFERENCE INTERVALS</u>	<u>UNIT</u>
TSH:THYROID STIMULATING HORMONE-SERUM Method : CLIA	3.54	0.35-5.50	μIU/ml
TOTAL T3: TRI IODOTHYRONINE – SERUM Method : CLIA	1.34	0.87 – 1.78	ng/dl
TOTAL T4: THYROXINE – SERUM Method : CLIA	10.05	8.09 – 14.03	μg/Dl

Comment: Note :>1. TSH levels are subject to circadian variation, reaching peak levels between 2 - 4.a.m. and at a minimum between 6-10 pm . The variation is of the order of 50% . hence time of the day has influence on the measured serum TSH concentrations
> 2. Values <0.03 μIU/mL need to be clinically correlated due to presence of a rare TSH variant in some individuals.
Clinical Use:> Primary Hypothyroidism > Hyperthyroidism > Hypothalamic – Pituitary hypothyroidism
> Inappropriate TSH secretion > Nonthyroidal illness > Autoimmune thyroid disease
>Pregnancy associated thyroid disorders > Thyroid dysfunction in infancy and early childhood.

Results are to be correlate clinically .

End of the report

Lab Technician / Technologist
Ranit Bhattacharjee

Kristi Chatterjee
DR. KRISTI CHATTERJEE
MBBS, MD (PATHOLOGY)
CONSULTANT PATHOLOGIST



Patient Name: MRS. RAKHI BISWAS
UHID/MR No.: FSIN.0000016915
Visit Date: 26.11.2022
Sample collected on: 26.11.2022
Ref Doctor: SELF

Age/Gender: 36 Years/ Female
OP Visit No.: FSINOPV20075
Reported on: 26.11.2022
Specimen: URINE

CLINICAL PATHOLOGY

URINE FOR ROUTINE EXAMINATION

Test Name	Result	Unit	Method
PHYSICAL EXAMINATION			
QUANTITY	30	ml	Container Measurement
COLOUR	Pale yellow		Naked Eye Observation
APPEARANCE	Slightly hazy		Naked Eye Observation
REACTION	Acidic		Multiple Reagent Strip
SPECIFIC GRAVITY	1.015		Multiple Reagent Strip
CHEMICAL EXAMINATION			
BLOOD	Nil		Multiple Reagent Strip
ALBUMIN	Nil		Multiple Reagent Strip / Heat & Acetic Acid
BILE PIGMENT	Nil		Fuchet's Test
BILE SALT	Nil		Hey's Sulphur Test
KETONE BODIES	Nil		Multiple Reagent Strip / Rothera Test
SUGAR	Nil		Multiple Reagent Strip / Benedict
MICROSCOPIC EXAMINATION			
PUS CELL	2-3	/HPF	Light Microscopy
RBC	Not found	/HPF	Light Microscopy
EPITHELIAL CELL	3-4	/HPF	Light Microscopy
MICRO ORGANISM	Present a few		
Others	Not found		

Note : Any Abnormal Chemical Analysis Rechecked By Respective Manual Method
*** End of Report***

Lab Technician / Technologist
Purbali karmakar

Kristi Chatterjee

DR. KRISTI CHATTERJEE
MBBS, MD (PATHOLOGY)
CONSULTANT PATHOLOGIST



DEPARTMENT OF RADIOLOGY X-RAY OF CHEST (PA) VIEW

MR. NO- FSIN.0000000

SEX-FEMALE

NAME: -RAKHI BISWAS

EXAMINATION DATE-26/11/2022

AGE-36YRS

REPORT DATE-28/11/2022

REF DR:-SELF

FINDINGS:

- Bilateral accentuated pulmonary vascular marking noted.
- Scoliosis with convexity towards right seen
- Tracheal shadow is in the midline.
- Bilateral CP angle are clear
- Both hila appear normal .
- CTR appears normal .
- No definite bone fracture is noted.

Impression:

- Bilateral pulmonary vascular congestion.

DR.ARNAB MANDAL

MD, Physician, PGDUS (Delhi) CEBT-USG (WBUHS KOLKATA)
Fellow of Jefferson Ultrasound Radiology and Education Institute
Philadelphia Ex-Radiology Resident (S.E.Railway)
Regd.No:72022(WBMC)

APOLLO CLINIC @ OM TOWER
Opp. of Rabindra Bharati University

Licensee : Satyam Credit Pvt. Ltd.

36C, B. T. Road, Kolkata - 700 002

E-mail : sinthimor@theapolloclinic.com

satyamcreditovttd@gmail.com



+91 98521 66666



+91 98521 66666



033 2556 5555



033 2556 3333



+91 74392 83407

NAME: MRS. RAKHI BISWAS	AGE: 36 YRS	SEX: FEMALE
REF BY: SELF	MR NO: FSIN-0000	DATE: 26/11/2022

ULTRASOUND OF WHOLE ABDOMEN

LIVER: Liver is normal in size (**14.81 cm**), shape, outline and echotexture. The intrahepatic tubular structures are normal. No focal area of altered echogenicity is noted. The porta hepatis is normal. The common bile duct measures (**4 mm**) in diameter. The portal vein measures (**9 mm**) at porta.

GALLBLADDER: Gall bladder is contracted. Wall is thickened. Multiple calculus are seen within the lumen of GB.

PANCREAS: It is normal in size, Shape, Outline and echotexture. Pancreatic duct is not dilated.

SPLEEN: It is normal in size (**9.48 cm**), Shape, Outline and echotexture. No parenchymal lesion is noted.

KIDNEYS: kidneys are normal in position, size, shape, outline. The cortico medullary differentiation is maintained. No calculus or hydronephrosis is seen.

RIGHT KIDNEY: measures- (**9.54 cm**).

LEFT KIDNEY: measures -(**9.29 cm**).

URINARY BLADDER: It is well distended with normal wall thickness. No calculus or mass is seen within the urinary bladder. The post void residual volume of urine is insignificant.

UTERUS: Uterus is normal in size (**8.71cm X 3.95cm X 3.31cm**), shape, outline, echotexture. It is anteverted. No SOL is seen in the myometrium. Uterine cavity is empty. Endometrium thickness is normal. It measures- (**0.43 cm**).

RIGHT OVARY : It is normal in size, shape, outline and echotexture. Right ovary measures- (**1.97cm X 1.82cm**).

LEFT OVARY : It is normal in size, shape, outline and echotexture. Left ovary measures- (**2.67cm X 1.98 cm**).

IMPRESSION:-

- **CHRONIC CHOLECYSTITIS WITH CHOLELETHIASIS**

A.K.ROY

M.B.B.S, Dip BMSc, DTM&H (Cal)

Certificate on CEBT Abdomino Pelvic, USG(WBHSU)



NAME: MRS. RAKHI BISWAS	MR NO: FSIN-0000	DATE : 26.11.2022
AGE: 36 YRS.	SEX: FEMALE	REF BY: SELF

ECG REPORT

HR : 81 b/min
 AXIS : NORMAL
 RHYTHM : SINUS
 PR INTERVAL : 0.16 sec
 QT INTERVAL : 0.352 sec
 QRS DURATION : 0.080 sec
 T-WAVE : NORMAL

IMPRESSION:

- RESTING ECG WITHIN NORMAL LIMITS.

Shweta Parth Upadhyay

DR.S.P.UPADHYAY

MBBS,DTDC,M

Physician & Chest specialist



Patient Name: Mrs. RAKHI BISWAS 36/F

Resting ECG Report

November 26, 2022

QT/QTc: 0.352 / 0.410 Sec

PR Interval: 0.16 sec

RR Interval: 0.74 sec

Time: 13.44.36

P-QRS-T Axis (67)-(41)-(48) deg

QRS Duration: 0.080 Sec

HR: 81 bpm

BP: 100/60 mmHg

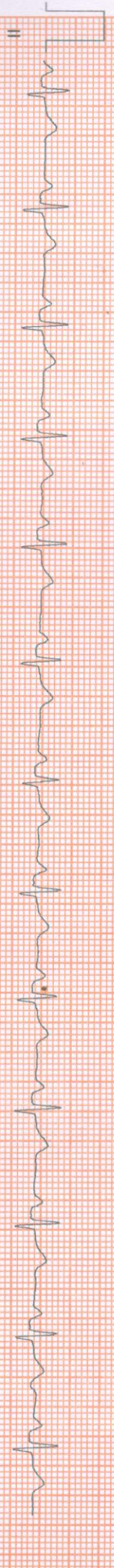
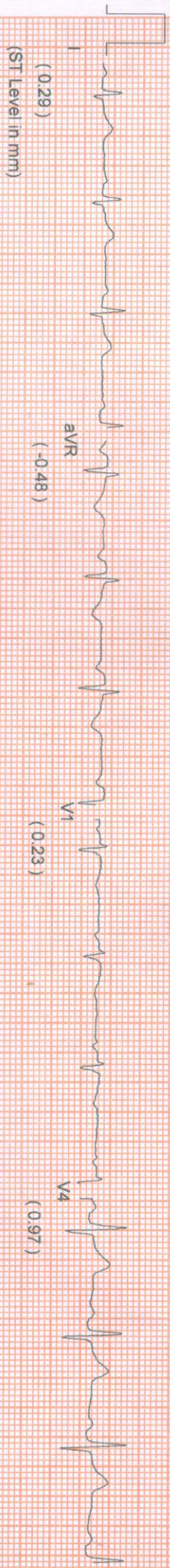

Comments :-

Ravi Biswas
 10mm/mv, 25mm/sec NASAN (C) Simul-G BL U 4.3/1.13

PATIENT ID : HEIGHT : 0 Cm WEIGHT : 0.00 Kg

PATIENT NAME : RAKHI BISWAS 36/F

PROTOCOL : BRUCE

STAGE : Pre-Test

ST Levels (mm) / ST Slope (mV/s) measured at 80 ms Post J

Linked Median Report

November 26, 2022

Report time

02:56 pm

PHASE TIME	: 00:20	SPEED	: 0.0 kmph
STAGE DURATION	: 00:00	GRADE	: 0.0
HR	: 95 bpm	BP	: 100 / 60 mm
QRS Lead	: V5	METS	: 1.00

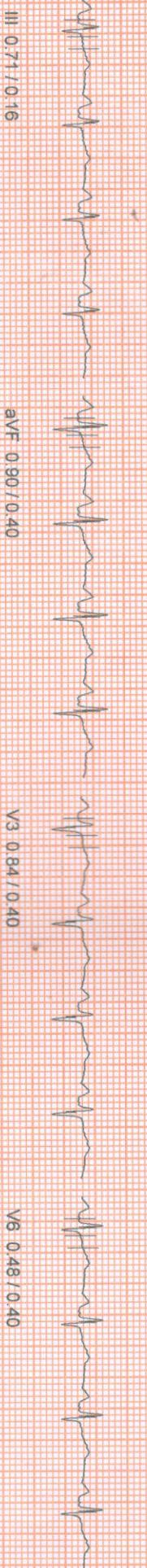
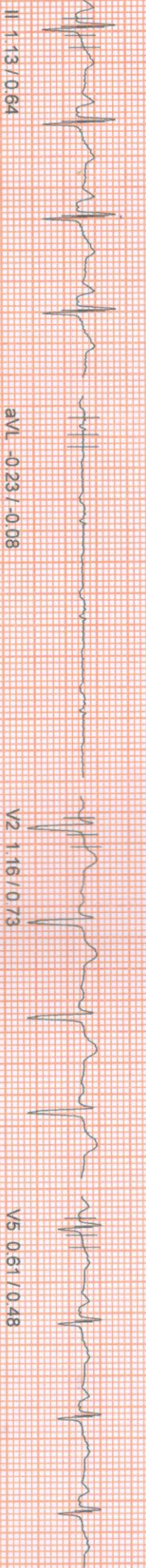

10mm/mv 25mm/sec

100 HZ

R.R. Biswas

NASAN (C) ST-Win Standard BL 6.91, Unit Ver 4.20

HEIGHT : 0 cm WEIGHT : 0.00 Kg

NAME : RAKHI BISWAS 36/F

DL : BRUCE

Supine

Leads (mm) / ST Slope (mV/s) measured at 80 ms Post J

Linked Median Report

November 26, 2022

Report time

02:56 pm

PHASE TIME	: 00:38	SPEED	: 0.0 kmph
STAGE DURATION	: 00:00	GRADE	: 0.0
HR	: 96 bpm	BP	: 100 / 60 mm
QRS Lead	: V5	METs	: 1.00

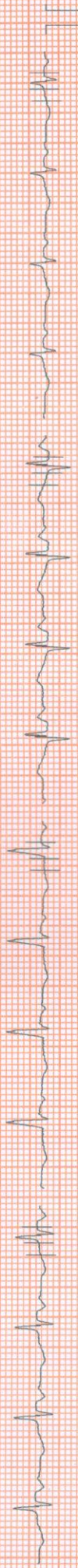

I 0.45 / 0.48

aVR -0.81 / -1.21

V1 0.81 / 0.08

V4 0.71 / 0.24



II 1.19 / 0.56

aVL -0.29 / -0.16

V2 1.22 / 0.73

V5 0.77 / 0.40

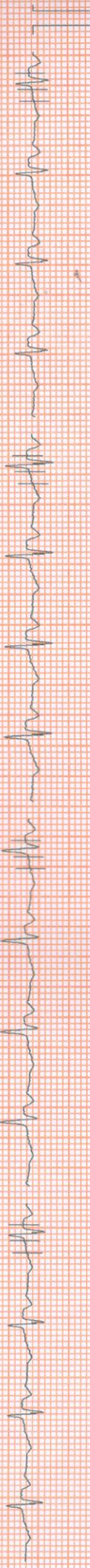

III 0.81 / 0.24

aVF 1.00 / 0.32

V3 0.90 / 0.40

V6 0.61 / 0.48



V5

100 HZ

10mm/mv 25mm/sec

NASAN (C) ST-Win Standard BL 6.91, Unit Ver 4.20

HEIGHT : 0.0 Cm WEIGHT : 0.00 Kg
NAME : RAKHI BISWAS 36/F

DL : BRUCE
Standing
leads (mm) / ST Slope (mV/s) measured at 80 ms Post J

Linked Median Report

November 26, 2022 02:56 pm
Report time 02:56 pm
PHASE TIME : 00:57
STAGE DURATION : 00:00
HR : 98 bpm
GRS Lead : V5
SPEED : 0.0 kmph
GRADE : 0.0
BP : 100 / 60 mm
METS : 1.00

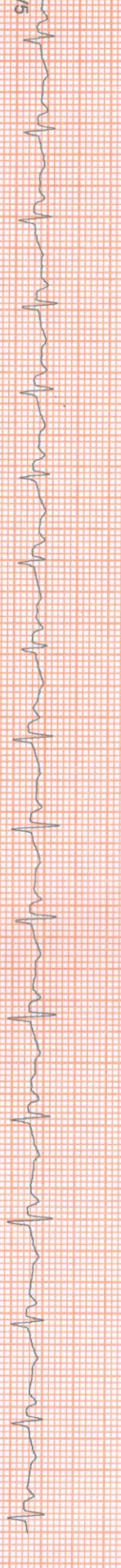
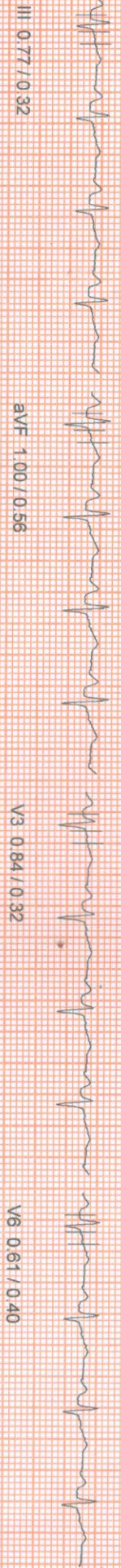
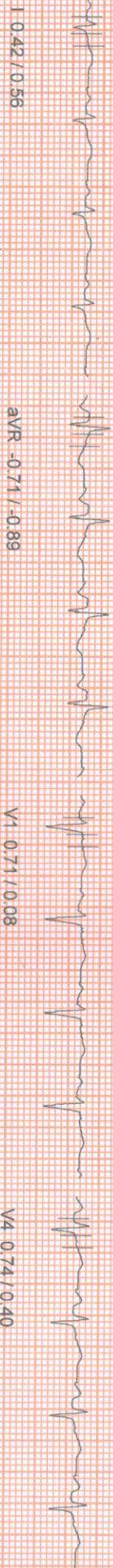

100 Hz

10mm/mv, 25mm/sec

NASAN (C) ST-Win Standard B1.6.91, Unit Ver 4.20

HEIGHT : 0 Cm WEIGHT : 0.00 Kg

NAME : RAKHI BISWAS 36/F

SEX : BRUCE

Condition : HyperVentilation

Leads (mm) / ST Slope (mV/s) measured at 80 ms Post J

Linked Median Report

November 26, 2022

02:56 pm

Report time

02:57 pm

PHASE TIME	: 01:12	SPEED	: 0.0 kmph
STAGE DURATION	: 00:00	GRADE	: 0.0
HR	: 97 bpm	BP	: 100/60 mm
QRS Lead	: V5	METS	: 1.00

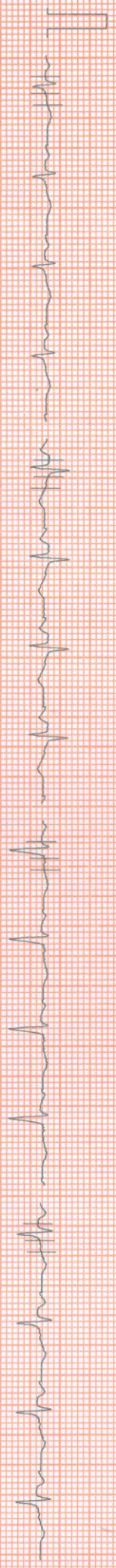

I 0.42 / 0.48

aVR -0.61 / -1.05

V1 0.77 / -0.08

V4 0.71 / 0.24

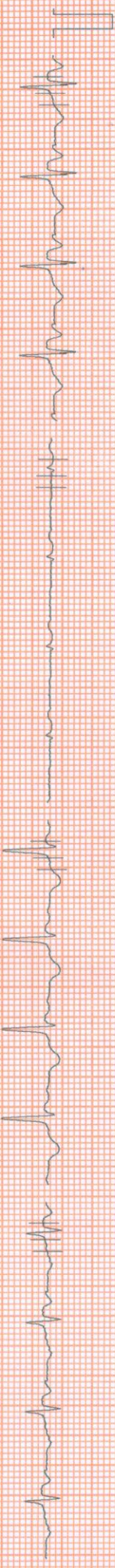

II 1.06 / 0.64

aVL -0.32 / -0.16

V2 1.16 / 0.56

V5 0.68 / 0.32

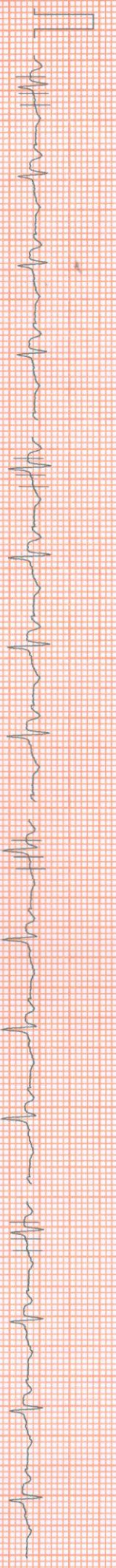

III 0.81 / 0.08

aVF 0.93 / 0.40

V3 0.81 / 0.40

V6 0.58 / 0.08

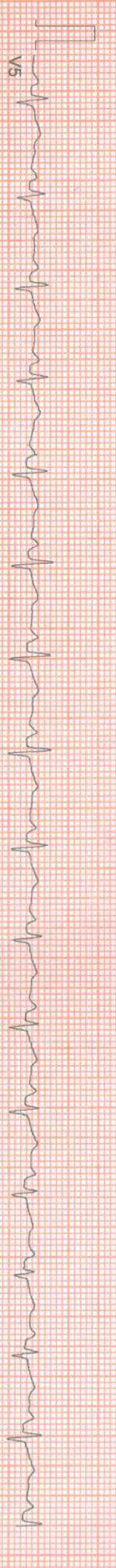

V5

100 HZ

10mm/mv, 25mm/sec

NASAN (C) ST-Win Standard BL 6.91, Unit Ver 4.20

HEIGHT : 0 Cm WEIGHT : 0.00 Kg

NAME : RAKHI BISWAS 36/F

BRUCE

Wait For Exercise

Units (mm) / ST Slope (mV/s) measured at 80 ms Post J

Linked Median Report

November 26, 2022 02:56 pm
Report time 02:57 pm

PHASE TIME : 01:42 SPEED: 0.0 kmph
STAGE DURATION : 00:00 GRADE: 0.0
HR : 94 bpm BP : 100 / 60 mm
QRS Lead : V5 METs : 3.40



I 0.32 / 0.56

aVR -0.71 / -0.73

V1 0.35 / 0.00

V4 0.64 / 0.40



II 1.19 / 0.89

aVL -0.32 / -0.08

V2 0.90 / 0.73

V5 0.68 / 0.32

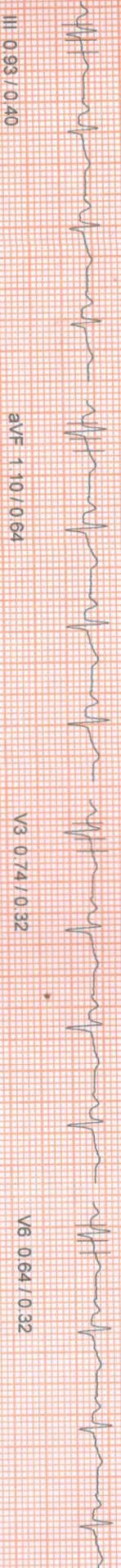

III 0.93 / 0.40

aVF 1.10 / 0.64

V3 0.74 / 0.32

V6 0.64 / 0.32

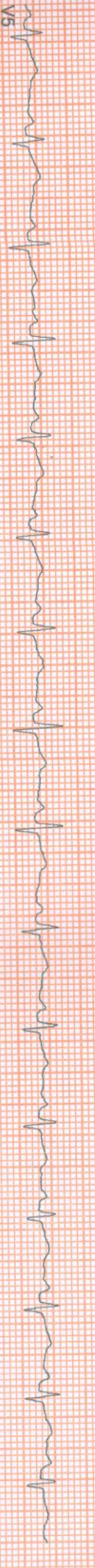

V5

100 Hz

10mm/1v 25mm/sec

NASAN (C) ST-Win Standard BL 6.91, Unit Ver 4.20

HEIGHT : 0 Cm WEIGHT : 0.00 Kg

NAME : RAKHI BISWAS 36/F

COL : BRUCE

Exercise Stage 1

Leads (mm) / ST Slope (mV/s) measured at 80 ms Post J

Linked Median Report

November 26, 2022 02:56 pm

Report time 03:00 pm

PHASE TIME	: 03:00	SPEED	: 2.7 kmph
STAGE DURATION	: 03:00	GRADE	: 10.0
HR	: 137 bpm	BP	: 110 / 70 mm
QRS Lead	: V5	METS	: 5.70



I 0.77 / 0.48

aVR -1.06 / -1.69

V1 0.32 / -0.48

V4 0.68 / 0.73

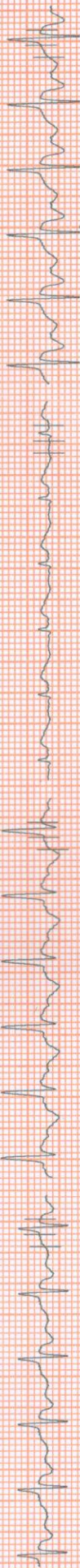

II 1.19 / 1.29

aVL 0.06 / -0.08

V2 1.68 / 1.05

V5 0.77 / 0.56



III 0.45 / 0.64

aVF 0.84 / 0.97

V3 1.00 / 0.73

V6 0.61 / 1.05



100 HZ

10mm/mv, 25mm/sec

NASAN (C) ST-Min Standard BL 6.91 Unit Ver 4.20

HEIGHT : 0 Cm WEIGHT : 0.00 Kg

NAME : RAKHI BISWAS 36/F

SEX : BRUCE

Exercise Stage 2

Leads (mm) / ST Slope (mV/s) measured at 80 ms Post J

Linked Median Report

November 26, 2022 02:56 pm

Report time 03:03 pm

PHASE TIME	06:00	SPEED	4.0 kmph
STAGE DURATION	03:00	GRADE	12.0
HR	150 bpm	BP	120/80 mm
GRS Lead	V5	METS	8.00

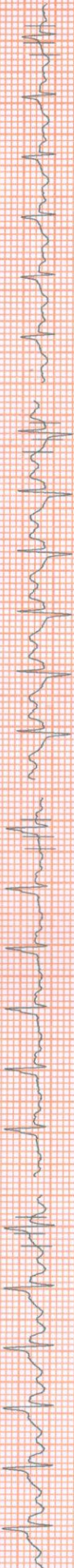

I 0.84 / 1.05

aVR -1.22 / -2.58

V1 0.77 / 0.32

V4 0.93 / 0.81



II 1.52 / 1.61

aVL 0.19 / 0.08

V2 1.93 / 0.97

V5 0.93 / 0.64

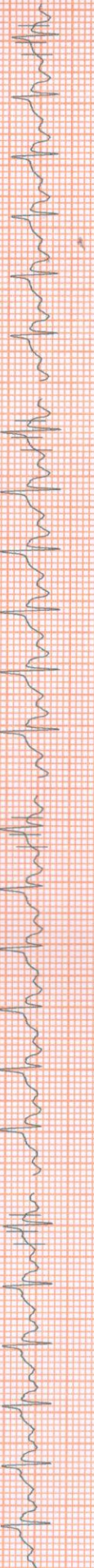

III 0.58 / 0.48

aVF 1.00 / 1.13

V3 0.87 / 0.81

V6 0.71 / 0.89

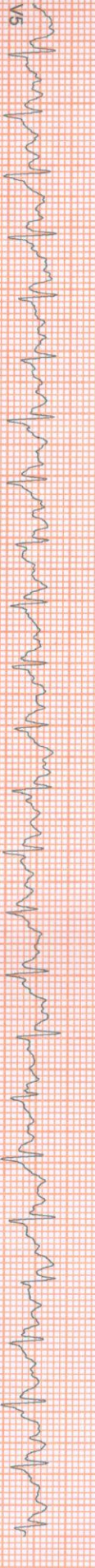

V5

100 HZ

10mm/mv, 25mm/sec

NASAN (C) ST-Win Standard BL 6.91, Unit Ver 4.20

HEIGHT : 0 Cm WEIGHT : 0.00 Kg

Linked Median Report

November 26, 2022 02:56 pm

Report time 03:04 pm

NAME : RAKHI BISWAS 36/F
COL : BRUCE
Peak Exercise
leads (mm) / ST Slope (mV/s) measured at 80 ms Post J

PHASE TIME : 06:35
STAGE DURATION : 00:35
HR : 159 bpm
QRS Lead : V5
SPEED : 5.5 kmph
GRADE : 14.0
BP : 120 / 80 mm
METS : 8.00



I 0.81 / 0.64

AVR -1.26 / -2.98

V1 0.84 / 0.00

V4 1.03 / 1.37



II 1.58 / 1.77

AVL -0.03 / -0.32

V2 1.81 / 1.05

V5 1.10 / 0.97



III 0.81 / 1.13

AVF 1.22 / 1.53

V3 0.81 / 1.53

V6 0.84 / 1.45

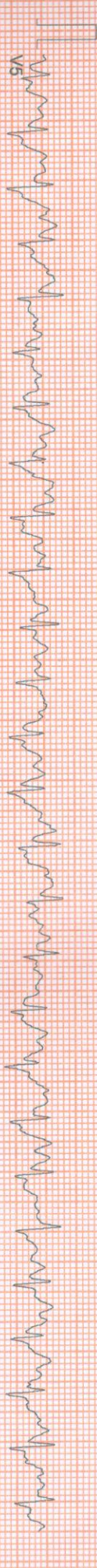

100-Hz

10mm/mV, 25mm/sec

NASAN (C) ST-Win Standard BL 6.91, Unit Ver 4.20

HEIGHT - 0 Cm WEIGHT - 0.00 Kg

Linked Median Report

November 26, 2022

02:56 pm

NAME : RAKHI BISWAS 36/F

Report time

03:05 pm

ROL : BRUCE

Recovery

PHASE TIME	: 06:35	SPEED:	0.0 kmph
STAGE DURATION	: 01:00	GRADE:	0.0
HR	: 130 bpm	BP	: 120 / 80 mm
QRS Lead	: V5	METS	: 1.00

Leads (mm) / ST Slope (mV/s) measured at 80 ms Post J

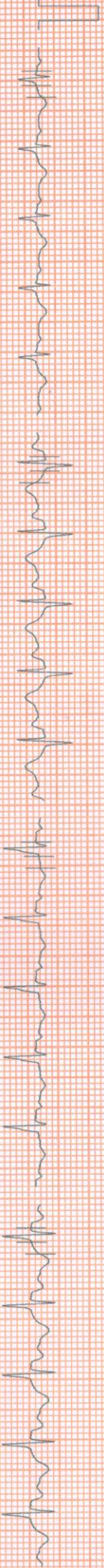

I 0.84 / 0.73

AVR -1.77 / -3.14

V1 0.81 / 0.08

V4 1.64 / 1.13

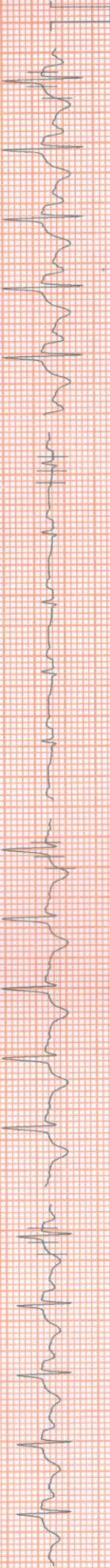

II 2.45 / 1.53

AVL -0.42 / -0.48

V2 2.48 / 1.05

V5 1.68 / 0.89



III 1.64 / 0.81

AVF 2.00 / 1.13

V3 1.84 / 1.05

V6 1.39 / 0.97

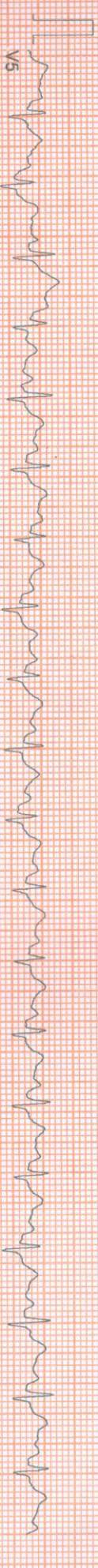

V5

100 Hz

10mm/mv, 25mm/sec

NASAN (C) ST-Win Standard BL 6.91, Unit Ver 4.20

HEIGHT : 0 Cm WEIGHT : 0.00 Kg

NAME : RAKHI BISWAS 36/F

OL : BRUCE

Recovery/

levels (mm) / ST Slope (mV/s) measured at 80 ms Post J

Linked Median Report

November 26, 2022

02:56 pm

Report time

03:06 pm

PHASE TIME	: 06:35	SPEED	: 0.0 kmph
STAGE DURATION	: 02:00	GRADE	: 0.0
HR	: 115 bpm	BP	: 120 / 80 mm
QRS Lead	: V5	METs	: 1.00

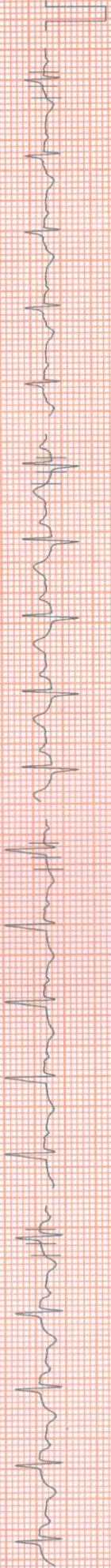

I 0.48/0.56

aVR -0.93/-1.69

V1 0.81/0.56

V4 0.90/0.48

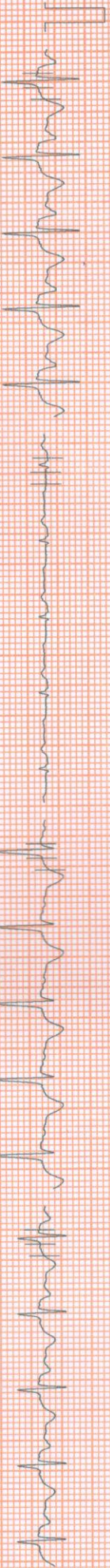

II 1.32/0.97

aVL -0.29/0.00

V2 1.58/1.13

V5 0.84/0.40

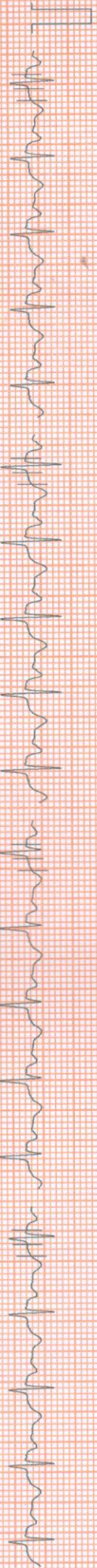

III 0.87/0.40

aVF 1.10/0.56

V3 1.00/0.48

V6 0.77/0.24

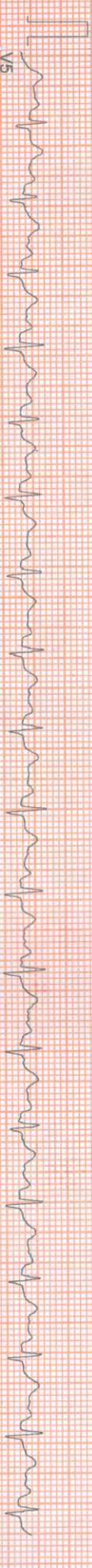

V5

100-HZ

10mm/1mv 25mm/sec

NASAN (C) ST-Win Standard BL 6.91 Unit Ver 4.20

HEIGHT : 0 cm WEIGHT : 0.00 Kg

Linked Median Report

November 26, 2022

02:56 pm

Report time

03:07 pm

NAME : RAKHI BISWAS 36/F

DOB : BRUCE

Recovery

leads (mm) / ST Slope (mV/s) measured at 80 ms Post J

PHASE TIME	: 06:35	SPEED	: 0.0 kmph
STAGE DURATION	: 03:00	GRADE	: 0.0
HR	: 115 bpm	BP	: 100 / 70 mm
QRS Lead	: V5	METS	: 1.00



I 0.32 / 0.32

aVR -0.68 / -0.97

V1 0.55 / 0.24

V4 0.77 / 0.48



II 1.10 / 0.97

aVL -0.26 / -0.16

V2 1.16 / 0.56

V5 0.64 / 0.48



III 0.81 / 0.48

aVF 0.97 / 0.81

V3 0.87 / 0.40

V6 0.68 / 0.73

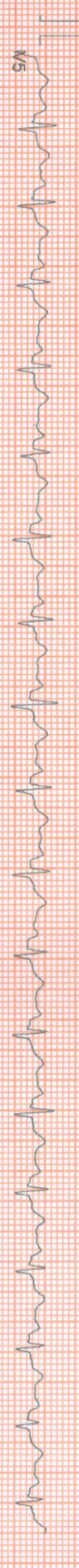

V5

100-Hz

10mm/mv 25mm/sec

NASAN (C) ST-Win Standard BL 6.91, Unit Ver 4.20

HEIGHT: 0.0 Cm WEIGHT: 0.00 Kg

NAME: RAKHI BISWAS 36/F

DOB: BRUCE

Recovery

leads (mm) / ST Slope (mV/s) measured at 80 ms Post J

Linked Median Report

November 26, 2022

02:56 pm

Report time

03:08 pm

PHASE TIME	: 06:35	SPEED	: 0.0 kmph
STAGE DURATION	: 04:00	GRADE	: 0.0
HR	: 106 bpm	BP	: 100 / 70 mm
QRS Lead	: V5	METS	: 1.00



I 0.32 / 0.32

aVR -0.52 / -0.73

V1 0.48 / 0.24

V4 0.71 / 0.48

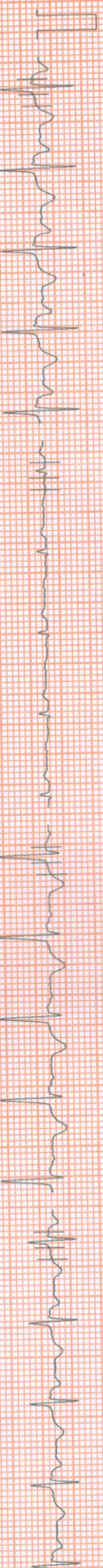

II 0.84 / 0.64

aVL -0.06 / -0.16

V2 0.97 / 0.73

V5 0.52 / 0.48

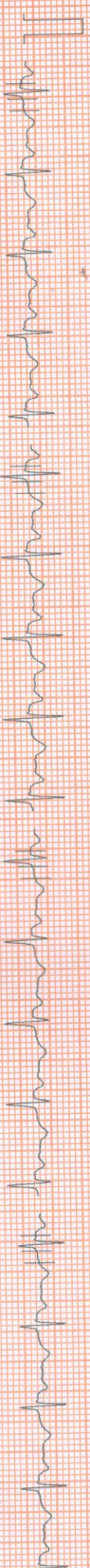

III 0.55 / -0.08

aVF 0.68 / 0.32

V3 0.84 / 0.48

V6 0.64 / 0.64

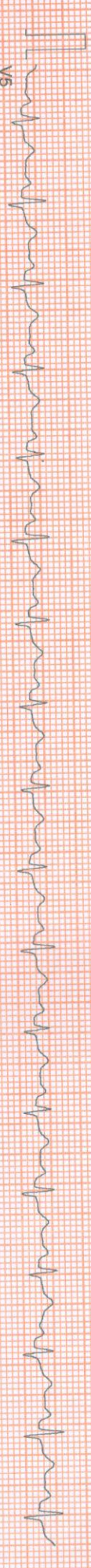

V5

100 HZ

10mm/mv 25mm/sec

NASAN (C) ST-Win Standard BL 6.91 Unit Ver 4.20

HEIGHT : 0 Cm WEIGHT : 0.00 Kg
RAKHI BISWAS 36/F
BRUCE

ST Tables

November 26, 2022
Report time

02:50 pm

Phase	I	II	III	aVR	aVL	aVF	V1	V2	V3	V4	V5	V6
Pre-Test	0.4	1.1	0.7	-0.7	-0.2	0.9	0.7	1.2	0.8	0.5	0.6	0.5
Supine	0.5	1.2	0.8	-0.8	-0.3	1.0	0.8	1.2	0.9	0.7	0.7	0.6
Standing	0.4	1.2	0.8	-0.7	-0.3	1.0	0.7	1.1	0.8	0.7	0.7	0.6
HyperVentilation	0.4	1.2	0.9	-0.7	-0.3	1.0	0.8	1.3	0.9	0.8	0.7	0.6
Wait For Exercise	0.3	1.2	0.9	-0.7	-0.3	1.1	0.4	0.9	0.7	0.6	0.7	0.6
Exercise Stage 1	0.6	1.0	0.5	-0.9	-0.0	0.7	0.1	1.9	0.9	0.5	0.7	0.6
Exercise Stage 2	0.9	1.5	0.6	-1.1	0.2	0.9	0.7	2.0	0.8	1.1	0.9	1.0
Peak Exercise	0.9	1.7	0.8	-1.3	0.0	1.3	0.8	1.8	0.9	1.1	1.2	0.9
Recovery 1	0.8	2.4	1.6	-1.8	-0.4	2.0	0.9	2.5	1.9	1.7	1.7	1.5
Recovery 3	0.3	1.1	0.8	-0.7	-0.2	1.0	0.5	1.2	0.9	0.7	0.6	0.7

ST SLOPES

Phase	I	II	III	aVR	aVL	aVF	V1	V2	V3	V4	V5	V6
Pre-Test	0.6	0.8	0.2	-0.9	-0.1	0.5	0.1	0.7	0.4	0.3	0.5	0.4
Supine	0.5	0.6	0.2	-1.2	-0.2	0.3	0.1	0.7	0.4	0.2	0.4	0.5
Standing	0.6	0.8	0.3	-0.9	-0.2	0.6	-0.1	0.7	0.3	0.4	0.5	0.4
HyperVentilation	0.6	1.0	0.3	-1.0	-0.1	0.6	-0.1	0.6	0.6	0.5	0.6	0.3
Wait For Exercise	0.6	0.9	0.3	-0.7	-0.1	0.6	0.0	0.7	0.3	0.4	0.3	0.3
Exercise Stage 1	0.6	1.2	0.5	-1.7	-0.2	0.8	-0.6	1.0	0.6	0.7	0.6	0.8
Exercise Stage 2	1.2	1.6	1.0	-2.4	0.1	1.4	0.0	1.2	1.0	1.3	0.8	1.4
Peak Exercise	0.6	1.7	1.3	-2.9	-0.4	1.6	-0.2	1.0	1.5	1.4	1.0	1.5
Recovery 1	0.7	1.8	1.0	-3.2	-0.6	1.3	0.1	1.2	1.1	1.2	1.0	1.0
Recovery 3	0.3	0.9	0.3	-1.0	-0.2	0.7	0.2	0.6	0.3	0.5	0.4	0.8

NASAN (C) ST-Win Standard BL 6.91, Unit Ver

Summary Report

Report time :
November 26, 2022

02:53:39
02:53:39

NAME : RAKHI BISWAS 36/F

PROTOCOL : BRUCE

PATIENT HEIGHT : 0 Cm

PATIENT WEIGHT : 0.00 Kg

Ref. By : Not Applicable

(Not Applicable)

OBJECT OF TEST : SCREENING
RISK FACTOR : NIL
ACTIVITY : ACTIVE
MEDICATION : .

BRIEF HISTORY : .

OTHER INVESTIGATION : NIL

REASON FOR TERMINATION : TARGET HEART RATE ACHIEVED

EXERCISE TOLERANCE : GOOD

EXERCISE INDUCED ARRHYTHMIA : NIL

HAEMO RESPONSE : ADEQUATE

CHRONO RESPONSE : ADEQUATE

FINAL IMPRESSION : NEGATIVE STRESS TEST FOR PROVOCABLE MYOCARDIAL ISCHEMIA.





Summary Report

Report time :
 November 26, 2022

02:56:30
 02:56:30

PROTOCOL : BRUCE
 PATIENT HEIGHT : 0 Cm
 PATIENT WEIGHT : 0.00 Kg

Ref. By : Not Applicable
 (Not Applicable)

Stage	Time	Speed (Kmph) / Grade (%)	HR bpm	BP mmHg	R.P.P. X 1000	METS	ST Level I	Stage Comments
Pre-Test	00:20	0.00 / 0.00	95	0 / 0	0	1.00	0.42	
Supine	00:17	0.00 / 0.00	96	100 / 60	9	1.00	0.45	
Standing	00:18	0.00 / 0.00	98	100 / 60	9	1.00	0.42	
HyperVentilation	00:15	0.00 / 0.00	97	100 / 60	9	1.00	0.42	
Wait For Exercise	00:29	0.00 / 0.00	94	100 / 60	9	1.00	0.32	
Exercise Stage 1	03:00	2.70 / 10.00	137	110 / 70	15	5.70	0.64	
Exercise Stage 2	03:00	4.00 / 12.00	150	120 / 80	18	8.00	0.90	
Peak Exercise	00:34	5.50 / 14.00	159	120 / 80	19	8.00	0.90	
Recovery 1	01:00	0.00 / 0.00	130	120 / 80	15	1.00	0.81	
Recovery 3	03:00	0.00 / 0.00	115	100 / 70	11	1.00	0.32	

TOTAL EXER TIME : 6 : 34 min
 MAX HR : 161 bpm (87.50 % of 184 bpm)
 MAX BP : 120 / 80 mmHg
 MAX WORKLOAD : 8.00
 DISTANCE COVERED : 0.39 Km
 DOUBLE PRODUCT : 19320.00

HEIGHT : 0 Cm WEIGHT : 0.00 Kg
NAME : RAKHI BISWAS 36/F
BRUCE

NEGATIVE STRESS TEST FOR PROVOCABLE MYOCARDIAL ISCHEMIA.

APOLLO CLINIC
Extra Comments

November 26, 2022
Report time

02:56 pm

DR. SIDDHARTH KUNDU
MBBS (Gen), PGDCC, CCEBDM
Clinical Cardiologist
Ex Sr Resident, Cardiology Dept
B.R Singh Hospital, Eastern Railway
NASAN (C) ST-Min Standard BL 6.9T, Unit Ver 4.00