



**VASAVI HOSPITAL**

WE CURE WITH CARE  
(A Unit of Sree Vasavi Trust)

2022/06/15

**LABORATORY**

<b>Patient Name</b>	Ms. KUMAR SHUBHAM	<b>Lab No</b>	13060
<b>UHID</b>	123083	<b>Sample Date</b>	11/06/2022 10:28AM
<b>Age/Gender</b>	30 Yrs/Male	<b>Receiving Date</b>	11/06/2022 12:09PM
<b>Bed No./Ward</b>	OPD	<b>Report Date</b>	11/06/2022 3:05PM
<b>Referred By</b>	Dr. CMO	<b>Report Status</b>	Final
<b>Bill No.</b>	OPCR/23/1076	<b>Manual No.</b>	

**HORMONES**

Test Name	Result	Unit	Biological Ref. Range	Method
<b>THYROID PROFILE (T3, T4, TSH)</b>				
TOTAL TRIIODOTHYRONINE (T3)	1.42	nmol/L	0.93 - 3.72	
TOTAL THYROXINE (T4)	<b>120.6 H</b>	nmol/L	60.00 - 120.00	
TSH (THYROID STIMULATING HORMONE)	1.92	uIU/ml	0.40 - 5.00	

--End Of Report--



Verified By  
Shashi Kumar G

**BADARINATH S**  
MD (PGI)  
HEMATOPATHOLOGIST / PATHOLOGIST

Printed on 11/06/2022 19:12

Page: 6 Of 6

#15, 70th Cross, 14th Main, 1st Stage, Kumaraswamy Layout (Opp. to 15 E Bus Stop), Bengaluru - 560 078

☎ 080 7150 0500 / 88844 66000 ✉ info@vasavihospitals.com 🌐 www.vasavihospitals.com

Gastroenterology • Paediatrics • Orthopaedics • General Surgery • Obstetrics & Gynecology • Nephrology & Urology • ENT • Emergency & Critical Care

NOTE 8



**CARDIOLOGY**

WE CURE WITH CARE  
(A Unit of Sree Vasavi Trust)

UHID / IP NO	123093 (15668)	RISNo./Status	13060/
Patient Name :	Mr. KUMAR SHUBHAM	Age/Gender :	30 Y/M
Referred By :	Dr. CMD	Ward/Bed No :	OPD
Bill Date/No :	11/06/2022 10:28AM/ QPCR/23/1076	Scan Date :	
Report Date :	11/06/2022 10:29 AM	Company Name:	Final

**M- MODE MEASUREMENTS**

AO	3.03	cm	RVIDD	1.20	cm
LA	2.90	cm	IVSD	0.91	cm
AO/LA RATIO	0.75	cm	LVIDD	4.12	cm
AV CUP	1.46	cm	LVPWD	1.11	cm
EPSS	0.9	cm	IVSS	1.03	cm
DE	1.83	cm	LVIDS	2.56	cm
EF SLOPE	0.7	cm	LVPWS	1.41	cm
SV	57.41		EDV	75.12	ml
CO			ESV	23.74	ml
HR			EF	68.43	%
LVMI			FS	37.90	%
OTHERS			LV MASS	168.32	grams

**DESCRIPTIVE FINDINGS:** Technically Adequate Study. Normal Sinus rhythm during Study.

LEFT VENTRICLE	Normal in size
LEFT ATRIUM	Normal in size
RIGHT VENTRICLE	Normal in size
RIGHT ATRIUM	Normal in size
WALL MOTION ANALYSIS	No RWMA
TRICUSPID VALVE	Normal
MITRAL VALVE	Normal
PULMONIC VALVE	Normal
AORTIC VALVE	Normal
IAS & IVS	Intact
AORTA & PA	Normal In Size
SYSTEMIC & PULMONARY VENIS	Normally Draining
PERICARDIUM	Normal
OTHERS	No Intra Cardiac Thrombus, Tumour or Vegetation



#15, 70th Cross, 14th Main, 1st Stage, Kumaraswamy Layout (Opp. to 15 E Bus Stop), Bengaluru - 560078

☎ 080 7150 0500 / 88844 66000 ✉ info@vasavihospitals.com 🌐 www.vasavihospitals.com

Gastroenterology • Neurology • Orthopaedics • General Surgery • Obstetrics & Gynecology • Nephrology & Urology • ENT • Emergency & Critical Care

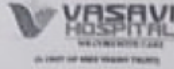

Vasavi Hospital  
 Address : #15, 1st Stage, Opp. to 15E Bus Stop, 70th Cross Rd, Kumaraswamy Layout, Bengaluru, Karnataka, 560007  
 Phone : 080-71500300 / 8884466000 Fax:  
 E-mail : info@vasavihospital.com Website: www.vasavihospital.com GSTIN No. : 29AAAT33541G1Z1

2022/6/15

Credit Bill OP

Original

Reg No : 123093 Bill No : DPCR/23/1076 Payer : Medivheel (Arcofemi Healthcare Limited)  
 Patient Name : Mr. KUMAR SHUBHAM Bill Date Time : 11/06/2022 10:28AM Presc. Doctor : Dr. CMO  
 Gender/Age : Male/30 Yr 5 Mth 8 Days Lab No : 13060 Referred By : Dr. CMO  
 Contact No : 7411665076 Address : No.176, 1st Main , INDIA  
 IP No : Bed No :

SNo.	Particulars	TAT	Rate (₹)	Unit	Total	Disc.	Net Amt	Pat Amt	Payer Amt
1	MEDIVHEEL FULL BODY HEALTH CHECKUP MALE BELOW 40	TATRoutineDuration	2200.00	1.00	2200.00	0.00	2200.00	0.00	2200.00
<b>Details Of Package</b>									
2	2D ECHO CARDIOGRAPHY (Dr. CMO)	TATRoutineDuration							
3	PHYSICIAN CONSULTATION (Dr. SRIDHAR SRINIVASAN G)	TATRoutineDuration							
4	OPHTHALMOLOGY CONSULTATION (Dr. SWATHI)	TATRoutineDuration							
5	BLOOD GROUP & RH TYPE	TATRoutineDuration							
6	BLOOD UREA NITROGEN (BUN)	TATRoutineDuration							
7	COMPLETE BLOOD COUNT (CBC)	TATRoutineDuration							
8	CREATININE	TATRoutineDuration							
9	ESR (ERYTHROCYTE SEDIMENTATION RATE)	TATRoutineDuration							
10	FASTING BLOOD SUGAR	TATRoutineDuration							
11	GLYCOSYLATED HEMOGLOBIN (HBA1C)	TATRoutineDuration							
12	LIPID PROFILE	TATRoutineDuration							
13	LIVER FUNCTION TEST (LFT)	TATRoutineDuration							
14	POSTPRANDIAL BLOOD GLUCOSE	TATRoutineDuration							
15	STOOL ANALYSIS	TATRoutineDuration							
16	THYROID PROFILE (T3, T4, TSH)	TATRoutineDuration							
17	URIC ACID	TATRoutineDuration							
18	URINE GLUCOSE - FASTING	TATRoutineDuration							
19	URINE ROUTINE	TATRoutineDuration							
20	URINE GLUCOSE - POST PRANDIAL	TATRoutineDuration							
21	ABDOMEN & PELVIS (USG) (Dr. KIRUTHIKA SELVARAJ)	TATRoutineDuration							
22	CHEST AP VIEW (X RAY) (Dr. CMO)	TATRoutineDuration							

Gross Amount	2200.00
Round Off Amount	
Net Amount	2200.00
Payer Amount	2200.00
Patient Amount	0.00
Amt Received (Rs.)	0.00
Balance Amount	2200.00

123093

mr. kumar shubham 30/y  
Male

11/06/2022 12:18:57 PM

Rate 101

PR 145

QRSD 90

QT 336

QTc 436

--AXIS--

P 53

QRS 55

T 28

12 Lead: Standard Placement

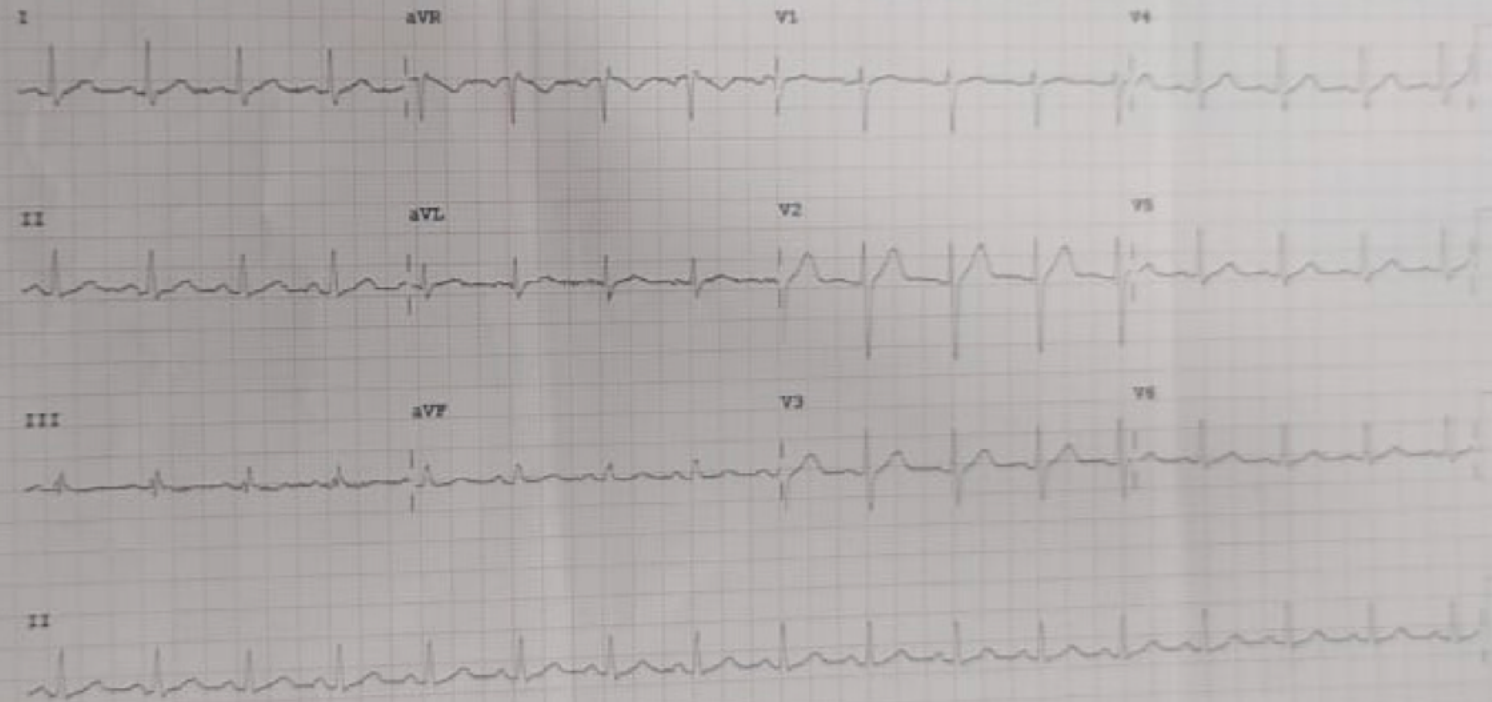

Device:

Speed: 25 mm/sec

Limb: 10 mm/mV

Chest: 10.0 mm/mV

F 50-0.15-100 Hz

100% CL P1

PHILIPS

2022/6

2022/6



Page 1 of 1



#15, 70th Cross, 14th Main, 1st Stage, Kumaraswamy Layout, (Opp. to 15C bus Stop), Bengaluru - 560 078  
☎ 080 7150 0500 / 88844 66000 ✉ info@vasavihospitals.com 🌐 www.vasavihospitals.com

Gastroenterology • Neurology • Orthopaedics • General Surgery • Obstetrics & Gynecology • Nephrology & Urology • ENT • Emergency & Critical Care

**24/7 Radiology Services (Digital X-Ray, Ultrasound, Computed Tomography (CT))**



WE CURE WITH CARE  
(A Unit of Sri Vasavi Trust)

DEPARTMENT OF RADIOLOGY & IMAGING

Patient Name	Mr. KUMAR SHUBHAM	RIS No	13060
UHID	123093	Order Date	11/06/2022 10:28AM
Age/Gender	30 Yrs/Male	Receiving Date	11/06/2022 11:41AM
Bed No/Ward	OPD	Report Date	11/06/2022 12:40PM
Referred By	Dr. CMO	Report Status	Final
Bill No.	OPCR/23/1076	Manual No.	22103

2022/6/15 15:35

USG

**LIVER:** Liver is 14.5 cm in size, both lobes of liver are normal in size with increased echotexture. No evidence of any focal lesion / intrahepatic biliary dilatation noted. CBD and Portal vein normal in size and echotexture.

**GALL BLADDER:** Well distended, gall bladder wall thickness is normal. Contents are clear. No evidence of gall stones / cholecystitis.

**PANCREAS:** Head and body appears normal. Uncinate process and tail could not be assessed due to bowel gas. MPD is normal.

**SPLEEN:** Normal in size measuring 8.8 cms with normal echotexture.

**KIDNEYS:** Both Kidneys are normal in size, shape, contour & position. Cortico medullary differentiation is well maintained. No evidence of any hydronephrosis / hydroureter.

Right Kidney measures : 10.1 x 4.7 cms. Parenchymal thickness 1.7 cms.

Left Kidney measures : 9.8 x 4.9 cms. Parenchymal thickness 1.6 cms.

**URINARY BLADDER:** Well distended with clear contents. Wall thickness is normal.

**PROSTATE:** Normal in size and echotexture, Vol: 12.8 cc.

No focal lesion seen. Both seminal vesicles appear normal.

No obvious free fluid in the peritoneal cavity.

**IMPRESSION: FATTY LIVER.**

*\*\* Note: All abnormalities cannot be detected by Ultrasound scan due to technical limitation, obesity and other factors. Scan findings to be correlated with old reports or other investigations.*

--End Of Report--



Verified By  
Ms Hemalatha K R

Dr. KIRUTHIKA SELVARAJ  
MBBS, DMRD  
CONSULTANT RADIOLOGIST

Printed on 11/06/2022 12:39

Page: 1 Of 1

#15, 70th Cross, 14th Main, 1st Stage, Kumaraswamy Layout, (Opp. to 15E Bus Stop), Bengaluru - 560 078

☎ 080 7150 0500 / 88844 66000 ✉ info@vasavihospitals.com 🌐 www.vasavihospitals.com

Gastroenterology • Neurology • Orthopaedics • General Surgery • Obstetrics & Gynecology • Nephrology & Urology • ENT • Emergency & Critical

**24/7 Radiology Services (Digital X-Ray, Ultrasound, Computed Tomography (CT))**

# OUT PATIENT RECORD NOTE

Name: Mr. Kumar

Age / Sex: 30 / M

UHID No:

## OUT PATIENT HISTORY, FINDINGS & ADVISE

15/6/23

wt - 76 kg  
 BP - 120/80 mmHg  
 SpO<sub>2</sub> - 99 %  
 PR - 104 bpm

itching & redness (OB) x 2 days  
 no complaints  
 Exotropia - 1 month

OB: 4R (6/6) 4L (6/6)  
 NV (6/6)

UE: (OB) Few papillae  
 rest WNL

Fundus (motility) (disc & macula normal)

IOP (13/12 mmHg)

Colour vision (Normal)

Imp: - Both eyes allergic conjunctivitis

Wds: - Both eyes Flare eye drops 2 times/day x 2 weeks  
 Colob patches  
 Review 1st / annually

PLEASE SIGN AFTER EACH ENTRY



# OUT PATIENT RECORD NOTE

Name: Kumar Shubham Age / Sex: 30y M Ph. No.: \_\_\_\_\_ UHID No: \_\_\_\_\_

## OUT PATIENT HISTORY, FINDINGS & ADVISE

Wt - 75.2 kg  
Ht - 164 cm  
BP - 110/80 mm hg  
SpO<sub>2</sub> - 99%  
PR - 115 b/mt

PLEASE SIGN AFTER EACH ENTRY



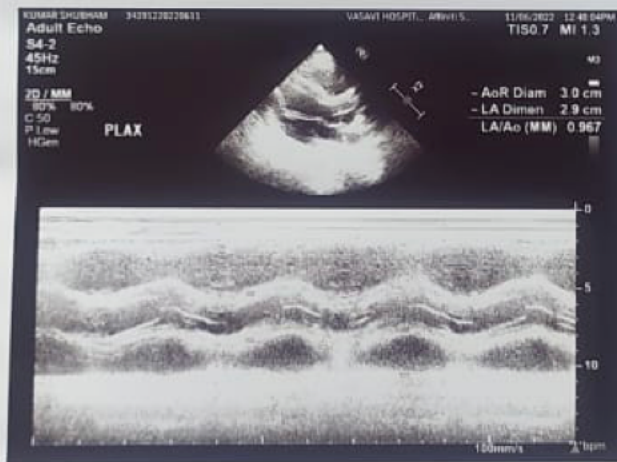
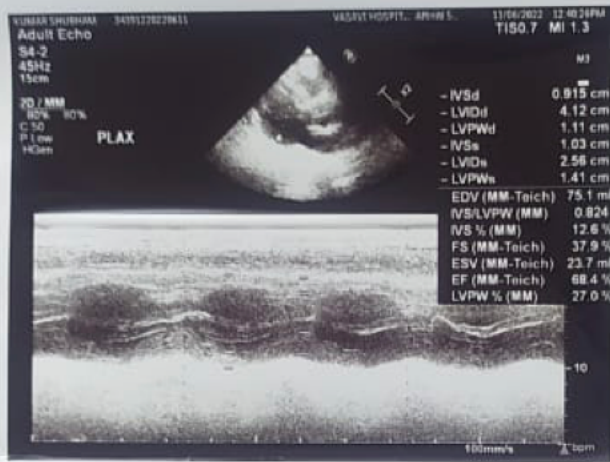
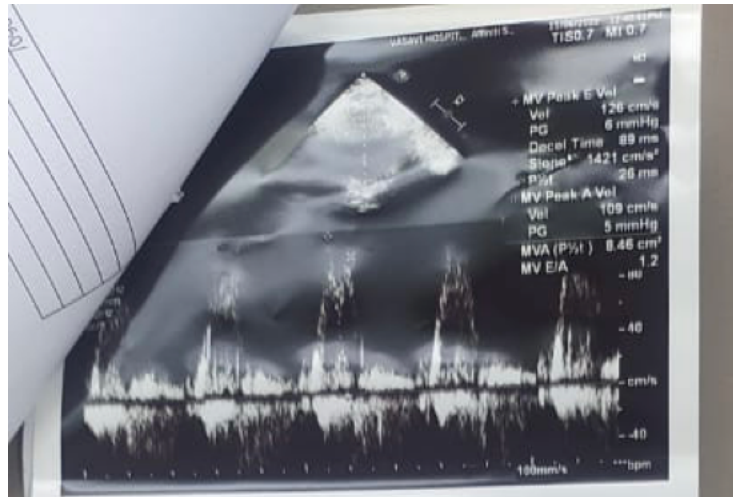



# OUT PATIENT RECORD NOTE

Name : Mr. Kinnat

Age / Sex : 30 / M

UHID No :

## OUT PATIENT HISTORY, FINDINGS & ADVISE

wt - 76.2 kg  
BP - 120/80 mmHg  
SpO<sub>2</sub> - 99 %  
RR - 104 bpm

PLEASE SIGN AFTER EACH ENTRY

Mr Kumar  
SO/M.

DATE: 15/6/22

Rx

① Fluor / Oxyflu eye drops

both eyes 2 times/day x 2 weeks

- Cold packs SOS

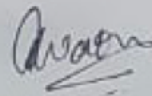



**VASAVI HOSPITAL**

2022/6

WE CURE WITH CARE  
(A Unit of Sree Vasavi Trust)

LABORATORY

Patient Name	Mr. KUMAR SHUBHAM	Lab No	13060
UHID	123093	Sample Date	11/06/2022 10:28AM
Age/Gender	30 Yrs/Male	Receiving Date	11/06/2022 12:04PM
Bed No/Ward	OPD	Report Date	11/06/2022 3:05PM
Referred By	Dr. CMD	Report Status	Final
Bill No.	CPCR/23/1076	Manual No.	

HAEMATOLOGY

Test Name	Result	Unit	Biological Ref. Range	Method
BLOOD GROUP	O			
RH TYPE	POSITIVE			
			Sample: Blood	
HAEMOGLOBIN	15.3	gm/dl	14.00 - 18.00	
TOTAL COUNT	10420	cells/cumm	4500.00 - 11000.00	
<b>DLC</b>				
NEUTROPHILS	58	%	35.00 - 66.00	
LYMPHOCYTES	29	%	24.00 - 44.00	
MONOCYTES	06	%	4.00 - 10.00	
EOSINOPHILS	<b>07 H</b>	%	1.00 - 6.00	
BASOPHILS	00	%	0.00 - 1.00	
R.B.C COUNT	5.32	mill/cumm	4.50 - 5.90	
PACKED CELL VOLUME (PCV)	48.2	%	37.00 - 53.00	
PLATELET COUNT	3.11	lakhs/cumm	1.50 - 4.50	
M.C.V	90.6	fl	80.00 - 100.00	
M.C.H	28.8	pg	26.00 - 34.00	
M.C.H.C	<b>31.8 L</b>	%	32.00 - 36.00	
ESR (ERYTHROCYTE SEDIMENTATION RATE)	<b>25 H</b>	mm/hr	0.00 - 20.00	

--End Of Report--



Verified By  
Shashi Kumar G

**BADARINATH S**  
MD (PGI)  
HEMATOPATHOLOGIST / PATHOLOGIST

Printed on 11/06/2022 19:12

Page: 5 Of 6

#15, 70th Cross, 14th Main, 1st Stage, Kumaraswamy Layout (Opp. to 15 E Bus Stop), Bengaluru - 560 078

☎ 080 7150 0500 / 88844 66000 ✉ info@vasavihospitals.com 🌐 www.vasavihospitals.com

Gastroenterology • Neurology • Orthopaedics • General Surgery • Obstetrics & Gynecology • Nephrology & Urology • ENT • Emergency & Critical Care



WE CURE WITH CARE  
(A Unit of Sree Vasavi Trust)

LABORATORY

Patient Name	Mr. KUMAR SHUBHAM	Lab No	13060
UHID	123093	Sample Date	11/06/2022 10:28AM
Age/Gender	30 Yrs/Male	Receiving Date	11/06/2022 12:04PM
Bed No/Ward	OPD	Report Date	11/06/2022 3:05PM
Referred By	Dr. CMD	Report Status	Final
Bill No.	OPCR/23/1076	Manual No.	

TOTAL BILIRUBIN 0.68 mg/dl Adult - 0.2 - 1.3 mg/ dL

**Special condition:**  
Premature - <2.0 mg/ dL  
Full term - <2.0 mg/ dL  
0-1 day - Premature-  
1.0 - 8.0 mg/ dL  
0-1 day - Full term -  
2.0 - 6.0 mg/ dL  
1 - 2 days Premature -  
6.0 - 12.0 mg/ dL  
1 - 2 days Full term -  
6.0 - 10.0 mg/ dL  
3 - 5 days Premature -  
10.0 - 14.0 mg/ dL  
3 - 5 days Full term -  
4.0 - 8.0 mg/ dL

DIRECT BILIRUBIN	<b>0.33 H</b>	mg/dl	0.00 - 0.30
INDIRECT BILIRUBIN,	0.35	mg/dl	
ASPARATE AMINOTRANSFERASE (SGOT/AST)	37.9	U/L	0.00 - 40.00
ALANINE AMINOTRANSFERASE (SGPT/ALT)	<b>50.8 H</b>	U/L	0.00 - 40.00
ALKALINE PHOSPHATASE (ALP)	78.0	IU/L	53.00 - 128.00
TOTAL PROTEIN	7.22	g/dl	6.00 - 8.50
SERUM ALBUMIN	4.29	g/dl	3.50 - 5.20
SERUM GLOBULIN	2.93	g/dl	2.30 - 3.50
A/G RATIO	1.46	%	1.00 - 1.50
POST PRANDIAL BLOOD GLUCOSE	<b>143 H</b>	mg/dl	70.00 - 140.00
URIC ACID	6.8	mg/dl	4.50 - 8.10

--End Of Report--



Verified By  
Shashi Kumar G

**BADARINATH S**  
MD (PGI)  
HEMATOPATHOLOGIST / PATHOLOGIST

Printed on 11/06/2022 19:12

Page: 2 Of 6

#15, 70th Cross, 14th Main, 1st Stage, Kumaraswamy Layout (Opp. to 15 E Bus Stop), Bengaluru - 560 078

☎ 080 7150 0500 / 88844 66000 ✉ info@vasavihospitals.com 🌐 www.vasavihospitals.com

Gastroenterology • Neurology • Orthopaedics • General Surgery • Obstetrics & Gynecology • Nephrology & Urology • ENT • Emergency & Critical Care



WE CURE WITH CARE  
(A Unit of Sree Vasavi Trust)

### LABORATORY

Patient Name	Mr. KUMAR SHUBHAM	Lab No	13060
UHID	123093	Sample Date	11/06/2022 10:28AM
Age/Gender	30 Yrs/Male	Receiving Date	11/06/2022 12:04PM
Bed No/Ward	OPD	Report Date	11/06/2022 3:05PM
Referred By	Dr. CMO	Report Status	Final
Bill No.	OPCR/23/1076	Manual No.	

### BIOCHEMISTRY

Test Name	Result	Unit	Biological Ref. Range	Method
BLOOD UREA NITROGEN	16.4	mg/dl	Sample: Serum Upto 14 years : 5 - 18 mg/dl Male (above 14 years): 8 - 24 mg/dl Female (above 14 years): 6 - 21 mg/dl Pregnant women : 5 - 12 mg/dl	
SERUM CREATININE	0.81	mg/dl	0.60 - 1.40	
FASTING BLOOD SUGAR	94.5	mg/dl	74.00 - 100.00	
<b>GLYCOSYLATED HAEMOGLOBIN (HbA1c)</b>				
HbA1c (GLYCOSYLATED Hb)	5.5	%	4.00 - 6.00	Immunoturbidimetric
MEAN BLOOD GLUCOSE	<b>111.15 H</b>	mg/dl		
<b>LIPID PROFILE</b>				
TOTAL CHOLESTEROL	155.0	mg/dl	0.00 - 200.00	
TRIGLYCERIDES	68.6	mg/dl	0.00 - 200.00	
HDL CHOLESTEROL - DIRECT	<b>32.3 L</b>	mg/dl	35.00 - 55.00	
LDL CHOLESTEROL - DIRECT	110.1	mg/dl	0.00 - 130.00	
TC/HDL	4.80			
LDL/HDL	3.41			

Sample: Serum

### LIVER FUNCTION TEST (LFT)

Verified By  
Shashil Kumar G

**BADARINATH S**  
MD (PGI)  
HEMATOPATHOLOGIST / PATHOLOGIST

Printed on 11/06/2022 19:12

Page: 1 Of 6

#15, 70th Cross, 14th Main, 1st Stage, Kumaraswamy Layout (Opp. to 15 E Bus Stop), Bengaluru - 560 078

080 7150 0500 / 88844 66000 info@vasavihospitals.com www.vasavihospitals.com

Gastroenterology • Neurology • Orthopaedics • General Surgery • Obstetrics & Gynecology • Nephrology & Urology • ENT • Emergency & Critical Care



**VASAVI  
HOSPITAL**

WE CURE WITH CARE  
(A Unit of Sree Vasavi Trust)

LABORATORY

Patient Name	Mr. KUMAR SHUBHAM	Lab No	13060
UHID	123093	Sample Date	11/06/2022 10:28AM
Age/Gender	30 Yrs/Male	Receiving Date	11/06/2022 1:47PM
Bed No/Ward	OPD	Report Date	11/06/2022 5:10PM
Referred By	Dr. CFO	Report Status	Final
Bill No.	OPCR/23/1076	Manual No.	

KETONE BODIES	NEGATIVE	
BLOOD	Absent	
<b>MICROSCOPY</b>		
PLS CELLS	3-4/HPF	
R.B.C	Nil	
EPITHELIAL CELLS	1-2 /HPF	
CASTS	Nil	
CRYSTALS	Nil	
BACTERIA	Absent	
<b>URINE GLUCOSE-POST PRANDIAL</b>		
URINE SUGAR	NIL	NEGATIVE

--End Of Report--



Verified By  
Shashi Kumar G

**BADARINATH S**  
MD (PGI)  
HEMATOPATHOLOGIST / PATHOLOGIST

Printed on 11/06/2022 19:12

Page: 4 Of 5

#15, 70th Cross, 14th Main, 1st Stage, Kumaraswamy Layout (Opp. to 15 E Bus Stop), Bengaluru - 560 078

☎ 080 7150 0500 / 88844 66000 ✉ info@vasavihospitals.com 🌐 www.vasavihospitals.com

Gastroenterology • Neurology • Orthopaedics • General Surgery • Obstetrics & Gynecology • Nephrology & Urology • ENT • Emergency & Critical Care

40416  
CHEST PA

R

VASAVI HO  
KUMAR SHUBHAM  
11-Jun  
Acq Time: 11:2

4280 X 3530

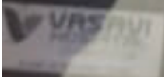

VASAVI HOSPITAL, KUMAR SHUBHAM, 11 JUN 2011 11:21 AM  
KUMAR SHUBHAM, 11 JUN 2011 11:21 AM

W: 1023 L: 511





**VASAVI  
HOSPITAL**

WE CURE WITH CARE  
(A Unit of Sree Vasavi Trust)

LABORATORY

<b>Patient Name</b>	Mr. KUMAR SHUBHAM	<b>Lab No</b>	13060
<b>UHID</b>	123093	<b>Sample Date</b>	11/06/2022 10:28AM
<b>Age/Gender</b>	30 Yrs/Male	<b>Receiving Date</b>	11/06/2022 12:04PM
<b>Bed No/Ward</b>	OPD	<b>Report Date</b>	11/06/2022 5:10PM
<b>Referred By</b>	Dr. CMO	<b>Report Status</b>	Final
<b>Bill No.</b>	OPCR/23/1076	<b>Manual No.</b>	

CLINICAL PATHOLOGY

Test Name	Result	Unit	Biological Ref. Range	Method
<b>PHYSICAL EXAMINATION</b>				
COLOUR	Brown			
CONSISTANCY	SOLID			
PH	6.0			
MUCUS	ABSENT			
<b>MICROSCOPIC EXAMINATION</b>				
OVA	NIL			
CYST	NIL			
TROPHOZOITES	NIL			
PUS CELLS	1-2 /HPF			
R.B.C	Nil			
BACTERIA	PRESENT 1+			
OTHERS	NIL			
MISCELLANEOUS	NIL			
<b>URINE GLUCOSE FASTING</b>				
URINE SUGAR	NIL		NEGATIVE	
<b>Sample: Urine</b>				
<b>PHYSICAL CHARACTERS</b>				
COLOUR	Pale Yellow			
APPEARANCE	Clear		Clear	
SPECIFIC GRAVITY	1.030			
PH	6.0			
<b>CHEMICAL CONSTITUENTS</b>				
ALBUMIN	Nil			
SUGAR	Nil			
BILE SALTS	Absent			
BILE PIGMENTS	Absent			

Verified By  
Shashi Kumar G

**BADARINATH S**  
MD (PGI)  
HEMATOPATHOLOGIST / PATHOLOGIST

Printed on 11/06/2022 19:12

Page: 3 Of 6

#15, 70th Cross, 14th Main, 1st Stage, Kumaraswamy Layout (Opp. to 15 E Bus Stop), Bengaluru - 560 078

080 7150 0500 / 88844 66000 info@vasavihospitals.com www.vasavihospitals.com

Gastroenterology • Neurology • Orthopaedics • General Surgery • Obstetrics & Gynecology • Nephrology & Urology • ENT • Emergency & Critical Care