

jini_gj@yahoo.co.in
 JINI G J @ YAHOO.CO.IN
CLUMAX DIAGNOSTICS

27



--- A MEDALL COMPANY ---

Date 27-Nov-2021 9:43 AM

Customer Name : **MS.JINI G J**

DOB : **27 Nov 1985**

Ref Dr Name : **MediWheel**

Age : **36Y/FEMALE**

Customer Id : **MED110764767**

Visit ID : **421090238**

Email Id :

Phone No : **9986565628**

Corp Name : **MediWheel**

Address : **#59 1ST CROSS 4TH MAIN HAL 3RD STAGE**

At - 156 Puly 78
 wt 63kg hip 34
 BP - 100/74 waist 39

MS A + P done
 ECh — — — — — done

Package Name : **Mediwheel Full Body Health Checkup Female Below 40**

S.No	Modality	Study	Accession No	Time	Seq	Signature
1	LAB	BLOOD UREA NITROGEN (BUN)				
2	LAB	CREATININE				
3	LAB	GLUCOSE - FASTING				
4	LAB	GLUCOSE - POSTPRANDIAL (2 HRS)				
5	LAB	GLYCOSYLATED HAEMOGLOBIN (HbA1c)				
6	LAB	URIC ACID				
7	LAB	LIPID PROFILE				
8	LAB	LIVER FUNCTION TEST (LFT)				
9	LAB	THYROID PROFILE/ TFT(T3, T4, TSH)				
10	LAB	URINE GLUCOSE - FASTING				
11	LAB	URINE GLUCOSE - POSTPRANDIAL (2 Hrs)				
12	LAB	COMPLETE BLOOD COUNT WITH ESR				
13	LAB	STOOL ANALYSIS - ROUTINE				
14	LAB	URINE ROUTINE				
15	LAB	BUN/CREATININE RATIO				
16	LAB	BLOOD GROUP & RH TYPE (Forward Reverse)				
17	OTHERS	Treadmill / 2D Echo ✓	IND127231114690			

19	US	ULTRASOUND ABDOMEN	IND127231115292			
20	OTHERS	EYE CHECKUP	IND127231117756			
21	X-RAY	X RAY CHEST	IND127231118659			
22	ECG	ELECTROCARDIOGRAM ECG	IND127231118721			
23	OTHERS	Consultation Physician	IND127231118736			

Registered By
(POOJA.SHEKAR)

Customer Name	MS.JINI G J	Customer ID	MED110764767
Age & Gender	36Y/FEMALE	Visit Date	27/11/2021
Ref Doctor	MediWheel		

ABDOMINO-PELVIC ULTRASONOGRAPHY

LIVER shows normal in shape, size and has uniform echopattern. No evidence of focal lesion or intrahepatic biliary ductal dilatation. Hepatic and portal vein radicals are normal.

GALL BLADDER shows normal shape and has clear contents. Gall bladder wall is of normal thickness. CBD is of normal calibre.

PANCREAS has normal shape, size and uniform echopattern. No evidence of ductal dilatation or calcification.

SPLEEN shows normal shape, size and echopattern.
No demonstrable Para -aortic lymphadenopathy.

KIDNEYS move well with respiration and have normal shape, size and echopattern. Cortico- medullary differentiations are well madeout. No evidence of calculus or hydronephrosis.

The kidney measures as follows:

	Bipolar length (cms)	Parenchymal thickness (cms)
Right Kidney	10.2	1.0
Left Kidney	9.4	1.4

URINARY BLADDER shows normal shape and wall thickness. It has clear contents. No evidence of diverticula.

UTERUS is anteverted and bulky in size.

Fundal intramural fibroid measuring about 4.0 x 3.8 cms is noted.

Endometrial thickness measures 6mm

Uterus measures as follows: LS: 10.7cms AP: 4.0cms TS: 5.3cms.

OVARIES are normal in size, shape and echotexture. No focal lesion seen.

Ovaries measure as follows: **Right ovary:** 2.9 x 1.9cms **Left ovary:** 2.8 x 2.2cms

POD & adnexae are free.

No evidence of ascites/pleural effusion.

IMPRESSION:

➤ **UTERINE FIBROID.**

DR. H.K. ANAND
CONSULTANT RADIOLOGISTS:

A/da

DR. APARNA

Name	JINI G J	ID	MED110764767
Age & Gender	36Y/F	Visit Date	Nov 27 2021 12:00AM
Ref Doctor	MediWheel		

X - RAY CHEST PA VIEW

Bilateral lung fields appear normal.

Cardiac size is within normal limits.

Bilateral hilar regions appear normal.

Bilateral domes of diaphragm and costophrenic angles are normal.

Visualised bones and soft tissues appear normal.

Impression: *Essentially normal study.*

DR. H.K. ANAND

DR. SHWETHA S

DR. CHARUL

DR. APARNA

CONSULTANT RADIOLOGISTS



QRS : 72 ms
QT / QTcBaz : 398 / 435 ms
PR : 148 ms
P : 94 ms
RR / PP : 830 / 833 ms
P / QRS / T : 65 / 60 / 53 degrees

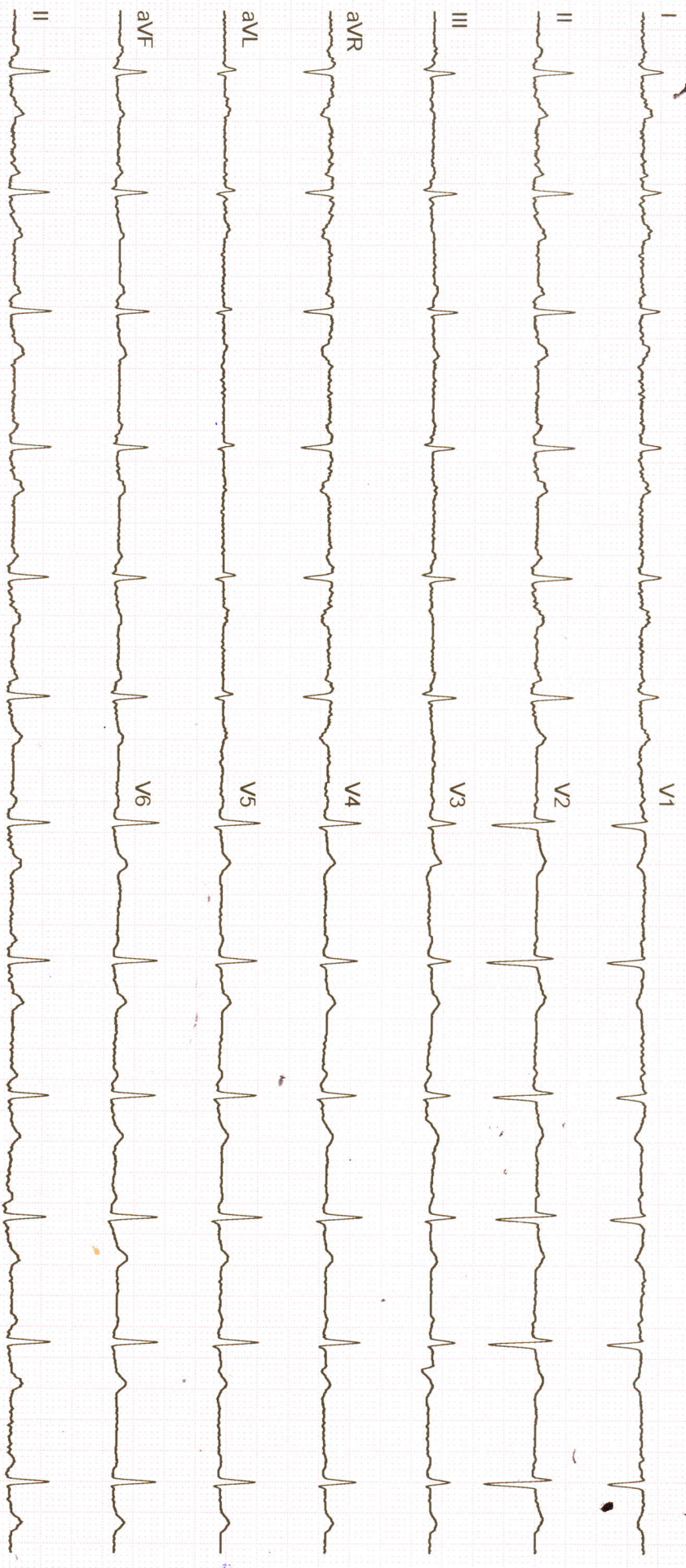

Handwritten signature

SUBRAMANIAM S

72 bpm
-- / -- mmHg

Unconfirmed

Customer Name	MS.JINI G J	Customer ID	MED110764767
Age & Gender	36Y/FEMALE	Visit Date	27/11/2021
Ref Doctor	MediWheel		

2 D ECHOCARDIOGRAPHIC STUDY

M mode measurement:

AORTA		: 2.2cms
LEFT ATRIUM		: 2.7cms
AVS		: ----
LEFT VENTRICLE	(DIASTOLE)	: 4.0cms
	(SYSTOLE)	: 2.6cms
VENTRICULAR SEPTUM	(DIASTOLE)	: 0.8cms
	(SYSTOLE)	: 1.2cms
POSTERIOR WALL	(DIASTOLE)	: 0.9cms
	(SYSTOLE)	: 1.2cms
EDV		: 69ml
ESV		: 24ml
FRACTIONAL SHORTENING		: 35%
EJECTION FRACTION		: 65%
EPSS		: ---
RVID		: 1.5cms

DOPPLER MEASUREMENTS:

MITRAL VALVE	: 'E' 1.011 m/s	'A' 0.59 m/s	NO MR
AORTIC VALVE	: 0.99 m/s		NO AR
TRICUSPID VALVE	: 'E' 1.58 m/s	'A' - m/s	NO TR
PULMONARY VALVE	: 0.71 m/s		NO PR



Customer Name	MS.JINI G J	Customer ID	MED110764767
Age & Gender	36Y/FEMALE	Visit Date	27/11/2021
Ref Doctor	MediWheel		

2D ECHOCARDIOGRAPHY FINDINGS:

Left ventricle : Normal size, Normal systolic function.
No regional wall motion abnormalities.

Left Atrium : Normal.

Right Ventricle : Normal.

Right Atrium : Normal.

Mitral valve : Normal, No mitral valve prolapsed.

Aortic valve : Normal, Trileaflet.

Tricuspid valve : Normal.

Pulmonary valve : Normal.

IAS : Intact.

IVS : Intact.

Pericardium : No pericardial effusion.

IMPRESSION:

- NORMAL SIZED CARDIAC CHAMBERS.
- NORMAL LV SYSTOLIC FUNCTION. EF: 65%.
- NO REGIONAL WALL MOTION ABNORMALITIES.
- NORMAL VALVES.
- NO CLOTS / PERICARDIAL EFFUSION / VEGETATION.

DR. K.S. SUBRAMANI. MBBS, MD, DM (CARDIOLOGY) FESC, FICC
SENIOR CONSULTANT INTERVENTIONAL CARDIOLOGIST
Kss/up

Note:

- * Report to be interpreted by qualified medical professional.
- * To be correlated with other clinical findings.
- * Parameters may be subjected to inter and intra observer variations.

DR. K.S. SUBRAMANI, R.S.
 MD (CARDIOLOGY)
 Consultant Cardiologist
 KMC REG No: 40004
 Glumax Diagnostics

