



# YASHFEEN CARDIAC HOSPITAL™

At. & Po. Viraval, Navsari. 396 445. Phone (H) (02637) 235725

Website : www.yashfeenhospital.in E-mail : info@yashfeenhospital.in  
(For Laboratory Reports Only)



Patient Name : TANVI BRIJESHBHAI MAISURIYA Age : 30 Years Sex : F  
Ref By Dr. : - Area : Pinsad Date : 25/02/2023  
Sample Time : 25/02/2023 10:07 No : 31 Time : 1:22PM

## HAEMOGRAM

Test	Findings	UOM	Normal Range
HAEMOGLOBIN	12.0	gm/dl	M-13.5-17.0 F-11.5-15.5
<b>HAEMOGRAM</b>			
RED BLOOD CELL	4.53	10 <sup>6</sup> /μL	3.76 - 5.70
TOTAL LEUCOCYTE COUNT	6700	cells/cumm	4,000-11,000
<b>Differential Count</b>			
Neutrophil	56	%	40-75
Lymphocytes	36	%	20-40
Eosinophil	4	%	1-6
Monocytes	4	%	2-10
Basophils	0	%	0-0
PLATELET COUNT	264000	lacs/cumm	1.5-5.5 Lacs
<b>RBC INDICES</b>			
P.C.V.	<b>35.1</b>	%	M-40-56% F-37-47%
M.C.V.	77.5	cu/microns	76-94
M.C.H.	<b>26.5</b>	pg	27-30
M.C.H.C.	34.2	-	30-35
BLOOD GROUP	" A "	-	-
RH FACTOR	POSITIVE	-	-
E.S.R.(1 hour)		mm/hr.	M-5-10, F-5-20



Dr. RIYUSH B. CHAUDHARI

M.D. Medicine

Reg. No. G-21518

Signature

Remarks

Designed By : Sarita Infotech Pvt. Ltd.

Yashfeen Cardiac Hospital

Thanks for Reference

Technician



# YASHFEEN CARDIAC HOSPITAL™

At. & Po. Viraval, Navsari. 396 445. Phone (H) (02637) 235725

Website : www.yashfeenhospital.in E-mail : info@yashfeenhospital.in

(For Laboratory Reports Only)



Patient Name : TANVI BRIJESHBHAI MAISURIYA  
Ref By Dr. : -  
Sample Time : 25/02/2023 10:07 No : 31

Age : 30 Years Sex : F  
Area : Pinsad Date : 25/02/2023  
Time : 1:22PM

## HAEMOGLOBIN A1 C ESTIMATION

Test	Findings	UOM	Normal Range
Hb A1C	5.7	%	>8 :Action Suggested, 7-8 :Good Control, <7 :Goal, 6-7 :Near Normal Glycemia, <6 :Non-diabetic Level
<b>Technique</b> METHOD - HPLC			
Mean Blood Glucose	116.7	mg/dL	



Dr. PIYUSH B. CHAUDHARI  
M.D. Medicine  
Reg. No. G-21518

*(Signature)*  
Signature

### Remarks

Designed By : Sarita Infotech Pvt. Ltd., Navsari

Yashfeen Cardiac Hospital

*Thanks for Reference*

Technician





# YASHFEEN CARDIAC HOSPITAL™

At. & Po. Viraval, Navsari. 396 445. Phone (H) (02637) 235725

Website : [www.yashfeenhospital.in](http://www.yashfeenhospital.in) E-mail : [info@yashfeenhospital.in](mailto:info@yashfeenhospital.in)

(For Laboratory Reports Only)



Patient Name : TANVI BRIJESHBHAI MAISURIYA  
Ref By Dr. : -  
Sample Time : 25/02/2023 10:07 No : 31

Age : 30 Years Sex : F  
Area : Pinsad Date : 25/02/2023  
Time : 1:22PM

## BIOCHEMICAL TEST REPORT

Test	Findings	UOM	Normal Range
S.CREATININE	<u>0.6</u>	mg/dL	M .0.9-1.4 , F. 0.8-1.2
BLOOD UREA NITROGEN	6.6	mg/dL	4.7-23.0
S.URIC ACID	4.8	mg/dL	Male:3.5-7.2, Female:2.6-6.0



Dr. PIYUSH B. CHAUDHARI  
M.D. Medicine  
Reg. No. G-21518

### Remarks

Designed By : Sarita Infotech Pvt. Ltd., Navsari

Yashfeen Cardiac Hospital

Signature

*Thanks for Reference*

Technician



# YASHFEEN CARDIAC HOSPITAL™

At. & Po. Viraval, Navsari. 396 445. Phone (H) (02637) 235725

Website : www.yashfeenhospital.in E-mail : info@yashfeenhospital.in

(For Laboratory Reports Only)



Patient Name : TANVI BRIJESHBHAI MAISURIYA

Age : 30 Years Sex : F

Ref By Dr. : -

Area : Pinsad Date : 25/02/2023

Sample Time : 25/02/2023 10:07 No : 31

Time : 1:22PM

## LIPID PROFILE TEST REPORT

Test	Findings	UOM	Normal Range
S.CHOLESTEROL	178.3	mg/dL	<200:Desirable, 200-239:Borderline High, >=240:High
HDL CHOLESTEROL	<u>35.8</u>	mg/dL	<40:Low(High Risk), >=60:High(Low Risk)
LDL CHOLESTEROL	<u>139.8</u>	mg/dL	<100: Optimal, 100-129: Nearoptimal/ Aboveoptimal, 130-159:BorderlineHigh,16 0-189:High, >= 190:Very
VLDL CHOLESTEROL	16.5	mg/dL	UPTO 40
S.TRIGLYCERIDES	82.7	mg/dL	<150:Normal, 150-199:Borderline High,200-499:High, >= 500:Very Hi
CHOL/ HDL RATIO	5.0	mg/dL	LESS THAN 5
LDL/ HDL RATIO	3.9	mg/dL	LESS THAN 5



Dr. Piyush B. Chaudhari  
M.D. Medicine  
Reg. No. G-21518

Remarks

Designed By : Sarita Infotech Pvt. Ltd., Navsari

Yashfeen Cardiac Hospital

signature

Thanks for Reference

Technician





# YASHFEEN CARDIAC HOSPITAL™

At. & Po. Viraval, Navsari. 396 445. Phone (H) (02637) 235725

Website : [www.yashfeenhospital.in](http://www.yashfeenhospital.in) E-mail : [info@yashfeenhospital.in](mailto:info@yashfeenhospital.in)

(For Laboratory Reports Only)



Patient Name : TANVI BRIJESHBHAI MAISURIYA

Ref By Dr. : -

Sample Time : 25/02/2023 10:07 No : 31

Age : 30 Years Sex : F

Area : Pinsad Date : 25/02/2023

Time : 1:22PM

## LIVER FUNCTION TEST REPORT

Test	Findings	UOM	Normal Range
TOTAL BILIRUBIN	0.3	mg/dL	0-1.0
DIRECT BILIRUBIN	0.1	mg/dL	0-0.8
INDIRECT BILIRUBIN	0.2	mg/dL	0-0.2
SGPT	11.4	U/L	Below 40.0
S.ALKALINE PHOSPHATASE	77.5	U/L	CH : 170.0-515.0 A: 37.0-147.0
TOTAL PROTEIN	6.8	g/dl	6.0-8.0
ALBUMIN	4.4	g/dl	3.0-5.0
GLOBULIN	<u>2.4</u>	g/dl	3.0-3.5
A/G	1.8	g/dl	
SGOT	12.8	U/L	Below 40.0



Dr. PIVUSH B. CHAUDHARI  
M.D. Medicine  
Reg. No. G-21518

### Remarks

Designed By : Sarita Infotech Pvt. Ltd., Navsari

Yashfeen Cardiac Hospital

  
signature

*Thanks for Reference*

Technician



# YASHFEEN CARDIAC HOSPITAL™

At. & Po. Viraval, Navsari. 396 445. Phone (H) (02637) 235725

Website : www.yashfeenhospital.in E-mail : info@yashfeenhospital.in

(For Laboratory Reports Only)



Patient Name : TANVI BRIJESHBHAI MAISURIYA

Age : 30 Years Sex : F

Ref By Dr. : -

Area : Pinsad Date : 25/02/2023

Sample Time : 25/02/2023 10:07 No : 31

Time : 1:22PM

## THYROID FUNCTION TEST REPORT

Test	Findings	UOM	Normal Range
T3 (TRIODOTHYRONINE)	1.24	ng/ml	NEWBORNS:0.73-2.88 6DAYS-3MONTHS:0.80-2.75 4-12MONTHS:0.86-2.65 1-6YEARS:0.92-2.48 7-11YEARS:0.93-2.31 12-20YEARS:0.91-2.18 ADULT:0.80-2.00
T4(THYROXINE)	7.92	µg/dl	NEWBORNS:5.04-18.5, 6DAYS-3MONTHS:5.4-17.0, 4-12 MONTHS:5.67-16.0, 1-6YEARS:5.95-14.7, 7-11 YEARS:5.99-13.8, 12-20 YEARS:5.91-13.2, ADULTS:5.10-14.1
TSH	1.82	µIU/ml	NEWBORNS:0.70-15.2, 6DAYS-3MONTHS:0.72-11.0, 4-12MONTHS:0.73-8.35, 1-6YEARS:0.70-5.97, 7-11YEARS:0.60-4.84, 12-20YEARS:0.51-4.30, ADULTS:0.27-4.20

### TECHNIQUE

ELECTROCHEMILUMINESCENCE



Dr. PIYUSH B. CHAUDHARI  
M.D. Medicine  
Reg. No. G-21518

### Remarks

Designed By : Sarita Infotech Pvt. Ltd., Navsari

Yashfeen Cardiac Hospital

*[Signature]*

signature

Thanks for Reference

Technician





# YASHFEEN CARDIAC HOSPITAL™

At. & Po. Viraval, Navsari. 396 445. Phone (H) (02637) 235725

Website : [www.yashfeenhospital.in](http://www.yashfeenhospital.in) E-mail : [info@yashfeenhospital.in](mailto:info@yashfeenhospital.in)

(For Laboratory Reports Only)



Patient Name : TANVI BRIJESHBHAI MAISURIYA

Age : 30 Years Sex : F

Ref By Dr. : -

Area : Pinsad

Date : 25/02/2023

Sample Time : 25/02/2023 10:07 No : 31

Time : 1:22PM

## GGT TEST REPORT

Test	Findings	UOM	Normal Range
SERUM GGT	32	U/L	10-71 U/L



Dr. PIYUSH B. CHAUDHARI  
M.D. Medicine  
Reg. No. G-21518

Remarks

Designed By : Sarita Infotech Pvt. Ltd., Navsari

Yashfeen Cardiac Hospital

signature

*Thanks for Reference*

Technician



# YASHFEEN CARDIAC HOSPITAL™

At. & Po. Viraval, Navsari. 396 445. Phone (H) (02637) 235725

Website : www.yashfeenhospital.in E-mail : info@yashfeenhospital.in

(For Laboratory Reports Only)



Patient Name : TANVI BRIJESHBHAI MAISURIYA  
Ref By Dr. : -  
Sample Time : 25/02/2023 10:07 No : 31

Age : 30 Years Sex : F  
Area : Pinsad Date : 25/02/2023  
Time : 1:22PM

## ROUTINE URINE ANALYSIS

Test	Findings	UOM	Normal Range
<b><u>PHYSICAL EXAMINATION</u></b>			
Quantity	-	-	
Colour	YELLOW	-	
Appearance	CLEAR	-	
Reaction	ACIDIC	-	
Sp. Gravity	1.003	-	
<b><u>CHEMICAL EXAMINATION</u></b>			
U.Albumin	NIL	-	
Sugar	NIL	-	
Acetone	NIL	-	
Bile Salt	NIL	-	
Bile Pigment	NIL	-	
Occult Blood	++++	-	
<b><u>MICROSCOPIC EXAMINATION</u></b>			
Pus Cells	<u>2-4</u>	/hpf	
Epithelial cells	<u>2-4</u>	/hpf	
Red cells	<u>28-30</u>	/hpf	
Casts	-	/hpf	
Crystals	<u>AMORPHOUS SEEN</u>	/hpf	
Others	<u>BACTERIA {FEW} SEEN</u>	/hpf	



*Piyush B. Chaudhari*  
Dr. PIYUSH B. CHAUDHARI  
M.D. Medicine  
Reg. No. G-21518

### Remarks

Designed By : Sarita Infotech Pvt. Ltd., Navsari

Yashfeen Cardiac Hospital

*H. Patel*  
signature

Technician

*Thanks for Reference*





# YASHFEEN CARDIAC HOSPITAL™

At. & Po. Viraval, Navsari. 396 445. Phone (H) (02637) 235725

Website : www.yashfeenhospital.in E-mail : info@yashfeenhospital.in

(For Laboratory Reports Only)



Patient Name : TANVI BRIJESHBHAI MAISURIYA  
Ref By Dr. : -  
Sample Time : 25/02/2023 10:08 No : 31

Age : 30 Years Sex : F  
Area : Pinsad Date : 25/02/2023  
Time : 3:18PM

## BLOOD SUGAR TEST REPORT

Test	Findings	UOM	Normal Range
FASTING BLOOD SUGAR	83.1	mg/dL	70-110
FASTING URINE SUGAR	NIL	-	NIL
POSTPANDRIAL BLOOD SUGAR	115.6	mg/dL	70-140
POSTPANDRIAL URINE SUGAR	NIL	-	NIL



Dr. PIYUSH B. CHAUDHARI  
M.D. Medicine  
Reg. No. G-215

### Remarks

Designed By : Sarita Infotech Pvt. Ltd., Navsari

Yashfeen Cardiac Hospital

signature

*Thanks for Reference*

Technician

# YASHFEEN IMAGING & RADIOLOGY DEPARTMENT

MANAGED BY :- YASHFEEN FOUNDATION

VIRAVAL, NAVSARI. 396 445. PHONE : (H) (02637) 235725

Website : [www.yashfeenhospital.in](http://www.yashfeenhospital.in) E-mail : [info@yashfeenhospital.in](mailto:info@yashfeenhospital.in)

Patient's Name:	TANVI R. MARISURIYA	Age & Sex:	30Yrs/F
Ref. by Dr.	SELF	Date:	25-02-2023

## X RAY CHEST (PA VIEW)

Both lung fields appear normal.

Both hila appear normal.

Both CP angles appear clear.

Cardiac size appears within normal limit.

Both domes of diaphragm appear normal.

Bony thoracic cage appears normal.

### IMPRESSION:

- Normal X-ray chest (PA view).



**Dr. DHARMESH DESAI**  
Dr. Dharmesh Desai (M.D. Radiology)  
Reg. No. MD45284  
YASHFEEN GROUP OF HOSPITAL

Please contact immediately for any typographical error.

This is only professional opinion, not a final diagnosis. Kindly correlate clinically. Not valid for medicolegal purpose.



# YASHFEEN IMAGING & RADIOLOGY DEPARTMENT

MANAGED BY :- YASHFEEN FOUNDATION

VIRAVAL, NAVSARI. 396 445. PHONE : (H) (02637) 235725

Website : [www.yashfeenhospital.in](http://www.yashfeenhospital.in) E-mail : [info@yashfeenhospital.in](mailto:info@yashfeenhospital.in)

Name	TANVI BRIJESHBHAI MARISURIYA	Age	30Y/F
Ref by Dr	SELF	Date	25/02/2023

## USG ABDOMEN & PELVIS (SCREENING)((TVS)

**Liver** appears normal in size & shape with normal echopattern.  
No e/o focal or diffuse lesion. IHBR appear normal.  
PV and CBD appear normal.

**Gall bladder** appears distended & normal in shape & size. No e/o calculus or mass seen.  
Walls appear normal.

**Pancreas** appears normal in size and echogenicity. No e/o focal or diffuse lesion.

**Spleen** appears normal in size and shows normal echopattern. No e/o focal lesion.

**Both Kidneys** appear normal in size and echopattern. CM Differentiation is preserved.  
No e/o calculus or hydronephrosis on either side.  
Perirenal spaces appear normal on either side.  
Suprarenal regions appear normal on either side. No e/o mass lesion.

**Bladder** is physiologically distended. No e/o calculus or mass. Walls appear normal.

**Uterus** appears anteverted, normal in size & shows normal echopattern.  
Endometrial cavity is empty. ET- 5 mm. No e/o focal or diffuse mass lesion.

**Both ovaries** appear normal in size & echopattern.  
No e/o adnexal mass on either side.

RIF region appears normal.

No e/o ascites.

### IMPRESSION:

**No significant abnormality detected.**



**Dr. DHARMESH DESAI**

(M.D. Radiology)

Dr. Dharmesh Desai Reg. No. G - 45284

YASHFEEN GROUP OF HOSPITAL

Please contact immediately for any typographical error.

This is only professional opinion, not a final diagnosis. Kindly correlate clinically. Not valid for medicolegal purpose.



# YASHFEEN CARDIAC HOSPITAL™

MANAGED BY :- YASHFEEN FOUNDATION

VIRAVAL, NAVSARI. 396 445. PHONE : (H) (02637) 235725

Website : www.yashfeenhospital.in E-mail : info@yashfeenhospital.in

(Regd. No. E / 1390 / Navsari)

(Stationary For Report Only)

## 2D ECHO CARDIOGRAPHY COLOUR DOPPLER REPORT

Patient Name & No	: TANVI BRIJESHBHAI MAISURIYA CH22047942	Age/Sex	UHID :	: 7138
Doctor	: Mohil Nagad	30/ F	No :	: 7539
Referred By	:		Date :	: 25/02/2023

### M-Mode findings

LVIDd	: 40mm
LVIDs	: 28mm
IVSd	: 10mm
PWd	: 10mm
EF	: 60%
Aorta	: 17mm
LA	: 27mm

### 2D Imaging

Aortic Valve	: Trileaflet, Normal
Mitral Valve	: Thin, Pliable, Normal Mobility, Mild AML Prolaps, Mild MR.
Tricuspid Valve	: Trivial TR, RVSP: 20+ RAP
Pulmonary Valve	: Normal

- => : All cardiac chambers are normal sized.
- => : No regional wall motion abnormality.
- => : Normal LV systolic function.
- => : Normal LV diastolic function.
- => : IAS/IVS intact.
- => : No obvious clots/ vegetations/ or effusion.
- => : IVC Normal size.

### Doppler Findings

=>	: No MS/Mild MR, No TS/Trivial TR, No AS/AR & No PS/PR
Mitral inflow Pattern	: E > A
Tissue Doppler Findings	: E' > A'

Impression : MVP, Normal LVEF:60%, No RWMA, Mild MR.



Report Prepared By

*Mohil Nagad*  
**DR. MOHIL NAGAD**  
 M.D. Medical Cardiology  
 Senior Consultant- Interventional Cardiology  
 Reg. No. G-388  
 MBBS PGDCC  
 YASHFEEN HOSPITAL, NAVSARI  
 Non-Invasive Cardiologist





# YASHFEEN CARDIAC HOSPITAL

## EYE DEPARTMENT

Chief Complaint :

*Refractive Checkup*

Medical History: ~~DM / HT / Asthama / Allergy / Heart / Thyroid /~~ *(Empty)*.....

Ocular History :

Visual Acuity :

*6/6*  
*6/6*

IOP :

	RIGHT EYE (PH.....)				LEFT EYE (PH.....)			
	Sph.	Cyl.	Axis	V/A	Sph.	Cyl.	Axis	V/A
Distance	<i>Pl</i>			<i>6/6</i>	<i>Pl</i>			<i>6/6</i>
Near	<i>—————</i>				<i>—————</i>			

Distance/Reading/Bi-Focal/Progressive/Separate Glasses

le :

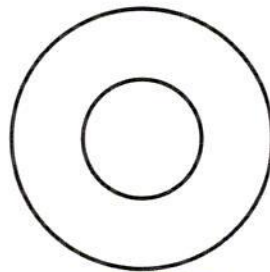
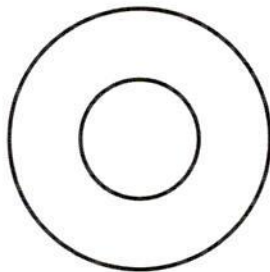

*P. Karmadik  
Eye Dr.*

*ms*





TANVI ,  
ID:  
DOB:  
30 Years , ,  
Female , Unknown  
Med.:  
Location:  
Referring Physician:  
Notes:

25-02-2023 12:47:57

Vent. Rate:	72 BPM
PR int:	122 ms
QRS dur:	84 ms
QT/QTc:	355/380 ms
P-R-T axes:	73 72 46
Avg. RR:	823 ms
QTcB:	391 ms
QTcF:	378 ms

SINUS RHYTHM WITH SINUS ARRHYTHMIA  
NORMAL ECG

UNCONFIRMED REPORT  
Reviewed by:

*Dr. PiYUSH B. CHAUDHARI*  
Dr. PIYUSH B. CHAUDHARI  
M.D. Medicine  
Reg. No. G-21518

Signed by:  
Date:

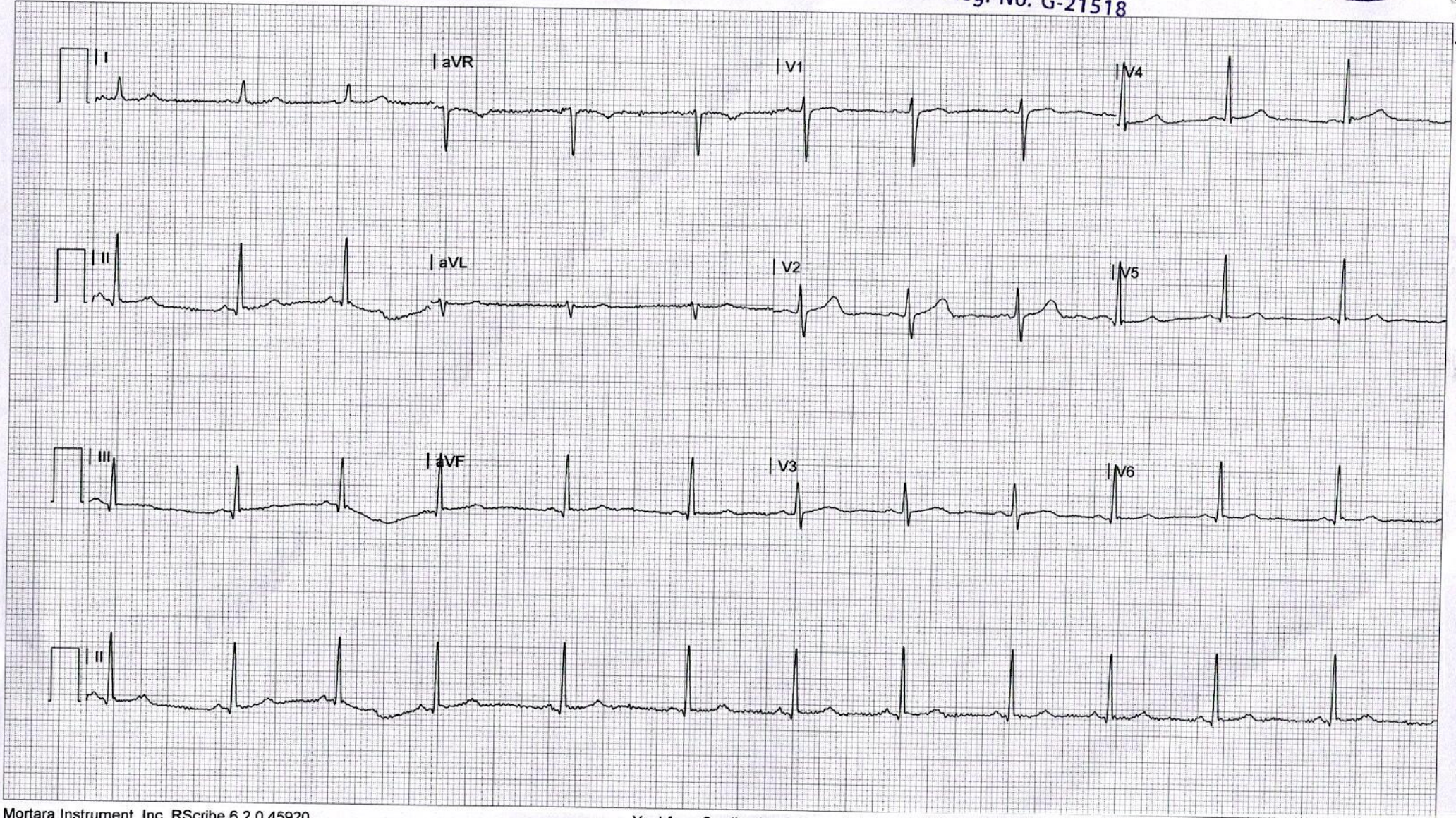





एन.डी.ए.ओ. (सी.ए.ओ.)  
स्वास्थ्य विभाग  
एन.डी.ए.ओ. (सी.ए.ओ.)  
एन.डी.ए.ओ. (सी.ए.ओ.)



CH22047942 TANVI R MAISURIYA 30Y 2502231709 CHEST PA  
YASHFEEN GROUP OF HOSPITALS NAVSARI PH:9924047789