

Patient's name	: JAY JITENDRABHAI PATEL	Age/Sex	: 30 Years/Male
Referred by	: Self	Reg. No	: 3225
Date	: 24/07/2021	Mobile	: 9662617673
Patient's Id	: JP390	Ref ID.	:

**Fitness Certificate**

**GENERAL EXAMINATION**

Height (cms) : 176

Weight (kgs) : 68.7

Blood Pressure : 120/82 mmHg

Pulse : 78/Min

No Clubbing/Cynosis/Pallor/Pedel Oedem

Systemic Examination:

Cardio vascular System - S1,S2 Normal, No Murmur

Respiratory system - AEBE

Central Nervous System - No FND

Abdomen - Soft, Non Tender, No Organomegaly

----- End of Report -----

This is an electronically authenticated report.  
Note:(LL-Very Low, L-Low, HH-Very High)



Approved On : 24/07/2021 2:54:00 PM  
Generated On : 24/07/2021 15:25



  
Dr Jinen M Shah  
DNB (Medicine)FCCS (USA)

**Driving Licence**

Licence No: **CJ01015515106**    Issue Date: **23/01/2009**  
 Name: **PATEL JAY**  
 Address: **JITENDRABHAI**  
**E/2,NEELDEEP FLAT**  
**GURUKUL ROAD**  
**AHMEDABAD 380052**  
 DOB: **27/10/1980**  
 Sex: **M**    Age: **27.498496**  
 Is licensed to drive MC EX-5 MCC, VI, GR.  
 Valid for other than Transport Vehicles from 23/01/2009    22/01/2016  
 Valid for transport vehicles  
 Licence No: **LMV-23-01-09**

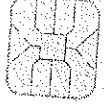
Issued by: *[Signature]*  
 Date: *[Signature]*

**Dr. Jinen M Shah**  
 Registration No: **G-20693**

Patient's name : JAY JITENDRABHAI PATEL Age/Sex : 30 Years/Male  
 Referred by : Self Reg. No : 3225  
 Date : 24/07/2021 Mobile : 9662617673  
 Patient's Id : JP390 Ref ID. :

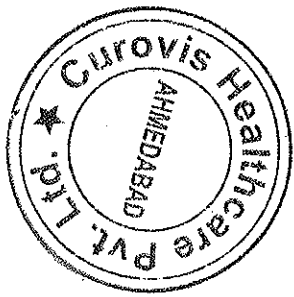
**HEMOGRAM REPORT**

Performed on 5-Part Fully Auto Hematology Analyzer SIEMENS ADVIA 2120i)

Test	Result	Unit	Biological Reference Interval
Sample Type:	EDTA		
<b>Haemoglobin:</b>	14.7	gm/dL	13.5 - 18.0
<b>Total WBC Count:</b>	7500	/microlitre	4000 - 10500
<b>Platelets Count:</b>	226000	/microlitre	1,50,000 - 4,50,000
<b>Differential Count:</b>			
Neutrophils:	66	%	40-80
Lymphocytes:	29	%	20-40
Eosinophils:	02	%	Upto 6
Monocytes:	03	%	2-10
Basophils:	00	%	<1-2
<b>RBC indices:</b>			
RBC Count:	5.22	*10 <sup>6</sup> /microL	4.5 - 5.5
HCT:	45.1	%	40 - 50
MCV:	86.4	fL	83-101
MCH:	28.2	pg	27-32
MCHC:	32.6	%	31.5-34.5
RDW:	12.7	%	11.6 - 14.0
<b>Erythrocytes Sedimentation Rate(ESR):</b> (By AUTO ESR-10, USA)			
ESR 1st Hr:	01	mm	2 - 15 mm in 1Hr.
<b>Thick Smear Preparation:</b>			
Haemoparasite:	Malarial parasites are not seen.		
<b>Peripheral Smear Examination:</b>			
RBCs:	Normocytic & Normochromic.		
Platelet:	Platelet adequate & normal on smear.		



*(Signature)*

Dr. KEYUR Patel  
M.B.DCP

This is an electronically authenticated report.  
 Note:((LL-Vcry Low, L-Low, HH-Very High)

Approved On : 24/07/2021 18:57:00  
 Generated On : 26/07/2021 11:12

Patient's name : JAY JITENDRABHAI PATEL  
Referred by : Self  
Date : 24/07/2021  
Patient's Id : JP390

Age/Sex : 30 Years/Male  
Reg. No : 3225  
Mobile : 9662617673  
Ref ID. :

**GLYCOSYLATED HAEMOGLOBIN (HbA1C) ESTIMATION**

Test	Result	Unit	Biological Reference Interval
Sample Type: EDTA			
Glycosylated Haemoglobin (HbA1C)	5.2	%	Pre-Diabetic (Adult): 5.7 - 6.4 Diabetic (Adult): >6.5 Therapeutic goal for glycemic control: <7.0
Mean Blood Glucose Level (An average of 2 -3 Months)	102.54		

Method : HPLC on D-10, Bio-Rad,USA

**INTERPRETATION:**

- \* Blood sample can be drawn at any time. Fasting is not required.
- \* Reflects average blood sugar levels for the 2 to 3 months period before the test.
- \* Provides information for evaluating diabetic treatment modalities and tracks control of blood glucose of particular value in diabetic children, diabetics in whom the renal threshold for glucose is abnormal, unstable insulin dependent diabetics where blood sugars vary markedly from day to day.
- \* High value in poorly controlled DM and moves towards normal in patients with optimal control.

This is an electronically authenticated report.  
Note:((LL-Very Low, L-Low, HH-Very High)

Approved On : 24/07/2021 18:57:00  
Generated On : 26/07/2021 11:11

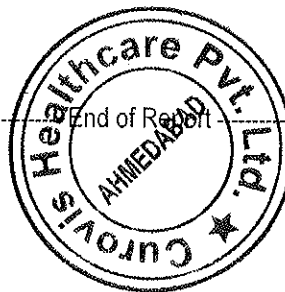

  
Dr. KEYUR Patel  
M.B.DCP

<b>Patient's name</b> : JAY JITENDRABHAI PATEL	<b>Age/Sex</b> : 30 Years/Male
<b>Referred by</b> : Self	<b>Reg. No</b> : 3225
<b>Date</b> : 24/07/2021	<b>Mobile</b> : 9662617673
<b>Patient's Id</b> : JP390	<b>Ref ID.</b> :

## LIPID PROFILE

(Performed on Semi Auto Chemistry Analyzer BeneSphera)

Test	Result	Unit	Biological Reference Interval
Sample Type: Fasting Serum			
<b>S.Cholesterol</b> (Oxidase Peroxidase)	195	mg/dL	< 200 Desirable 200-239 Boderline High > 240 High
<b>S.HDL (Direct)</b> (Phosphotungsstic Acid)	56.4	mg/dL	< 40 Low > 60 High
<b>S.Triglyceride</b> (GPO-POD)	81.7	mg/dL	< 150 mg/dl Normal 150-199 Boderline High 200-499 High > 500 Very High
<b>S.VLDL</b> (Calculated)	16.34	mg/dL	10-40 Normal
<b>S.LDL</b> (Calculated)	122.26	mg/dL	< 100 Optimal 100-129 Near to above optimal 130-159 Boderline high 160-189 High >190 Very High
<b>S.Cholesterol / HDLC Ratio</b> (Calculated)	3.46		< 4 Normal 4-6 Boderline 6-8 Risklevel > 8 High Risk
<b>S.LDL / HDLC Ratio</b> (Calculated)	2.17		< 3 Normal 3-4 Boderline 4-6 Risk Level > 6 High Risk
<b>Cholesterol / HDLC Ratio</b> (Calculated)	3.46		< 3.5 Normal
<b>Triglyceride / HDLC Ratio</b> (Calculated)	1.45		< 2 Normal > 4 Risk Level > 6 High Risk
<b>Non HDLC</b> (Calculated)	138.6		< 130 Normal 130 - 159 Near Normal 160 - 189 Boderline 190 - 219 Risklevel > 220 High Risk

This is an electronically authenticated report.  
Note:((LL-Very Low, L-Low, HH-Very High))

Approved On : 24/07/2021 18:56:00  
Generated On : 26/07/2021 11:11



Dr. KEYUR Patel  
M.B.DCP

Patient's name : JAY JITENDRABHAI PATEL  
Referred by : Self  
Date : 24/07/2021  
Patient's Id : JP390

Age/Sex : 30 Years/Male  
Reg. No : 3225  
Mobile : 9662617673  
Ref ID. :

**LIVER FUNCTION TEST**

(Performed on Fully Auto DRY Chemistry Analyzer VITROS-250)

Test	Result	Unit	Biological Reference Interval
Sample Type: Serum			
<b>S.Bilirubin</b>			
Total Bilirubin (Azobilirubin)	2.2	mg/dl	0 - 1.2
Conjugated Bilirubin (Dual Wavelength spectrophotometric)	0.5	mg/dl	0 - 0.4
Unconjugated Bilirubin (Dual Wavelength spectrophotometric)	1.7	mg/dl	0.0 - 1.1
<b>S.G.P.T. (ALT)</b> (Kinetic with Pyridoxal 5-Phosphate)	20.2	IU/L	0 - 49
<b>S.G.O.T. (AST)</b> (Kinetic with Pyridoxal 5-Phosphate)	9.6	IU/L	Up to 46
<b>S.ALP</b> (Alkaline Phosphatase) (4-Nitrophenyl phosphate)	174.9	U/L	80 - 306
<b>S.Protein</b>			
Total Protein (Biuret)	6.9	gm/dl	6.3 - 8.2
Albumin (BCG)	4.3	gm/dl	3.5 - 5.2
Globulin (Calculated)	2.6	gm/dl	1.9 - 3.5
Albumin Globulin Ratio	1.65		
<b>S.GammaGT</b> (L-Gamma Glutamyl-4-Nitroanalide)	42.7	IU/L	15-73

**BLOOD GROUP**

Sample Type: EDTA  
ABO Group : "A"  
Rh Type : Positive

This is an electronically authenticated report.  
Note:((LL-Very Low, L-Low, HH-Very High)

Approved On : 24/07/2021 18:40:00  
Generated On : 26/07/2021 11:11



Dr. KEYUR Patel  
M.B.DCP

Patient's name : JAY JITENDRABHAI PATEL  
 Referred by : Self  
 Date : 24/07/2021  
 Patient's Id : JP390

Age/Sex : 30 Years/Male  
 Reg. No : 3225  
 Mobile : 9662617673  
 Ref ID. :

**RENAL FUNCTION TEST**

(Performed on Fully Auto DRY Chemistry Analyzer VITROS-250)

Test	Result	Unit	Biological Reference Interval
Sample Type: Serum			
<b>S.Urea</b> (Urease with indicator dye)	21.3	mg/dl	Male: 19.6-43.6 Female: 15.2-37.0
<b>S.Creatinine</b> (Enzymatic)	1.1	mg/dL	0.55 - 1.30
<b>S.Uric Acid</b> (Uricase)	4.6	mg/dL	Male: 3.5-8.5 Female: 2.5-6.2

**BLOOD GLUCOSE LEVEL**

Test	Result	Unit	Biological Reference Interval
Sample Type: Flouride			
Fasting Blood Glucose (Hexokinase)	73.7	mg/dl	70-110
Fasting Urine Glucose	Nil		
Collection Time:			
Collection Time:			
Post Prandial Blood Glucose (2 Hrs) (Hexokinase)	153.8	mg/dl	80-140
Post Prandial Urine Glucose (2 Hrs)	Nil		

Tests Performed on Fully Auto DRY Chemistry Analyzer VITROS-250



Dr. KEYUR Patel  
M.B.DCP

This is an electronically authenticated report.  
 Note: ((LL-Very Low, L-Low, HH-Very High))

Approved On : 24/07/2021 18:57:00  
 Generated On : 26/07/2021 11:13

**Patient's name** : JAY JITENDRABHAI PATEL  
**Referred by** : Self  
**Date** : 24/07/2021  
**Patient's Id** : JP390

**Age/Sex** : 30 Years/Male  
**Reg. No** : 3225  
**Mobile** : 9662617673  
**Ref ID.** :

**SERUM LDH LEVEL**

Test	Result	Unit	Biological Reference Interval
Sample Type:	Serum		
<b>LDH Activity</b> ( Lactate Dehydrogenase ): Pyruvate to lactate Kinetic Method	160	U/L	120 - 246

#Tests Performed on Fully Auto **DRY Chemistry Analyzer VITROS-250**  
**THYROID FUNCTION TEST**  
 (by CLIA on SIEMENS ADVIA Centaur XP)

Test	Result	Unit	Biological Reference Interval
Sample Type: Serum			
<b>S.T3</b> (Total Triiodothyronine by CLIA)	0.91	ng/mL	1 - 23 Months: 1.17 - 2.39 2 - 12 Years: 1.05 - 2.07 13 - 20 Years: 0.86 - 1.92 Adult: 0.6 - 1.81
<b>S.T4</b> (Total Thyroxine by CLIA)	6.40	mcg/dL	3.2 - 12.6
<b>S.TSH</b> (Thyroid Stimulating Hormone by CLIA)	2.01	microU/mL	0 -12 Yrs: 0.77 - 5.64 12-19 Yrs: 0.75-3.69 19-100 Yrs: 0.35 -5.50

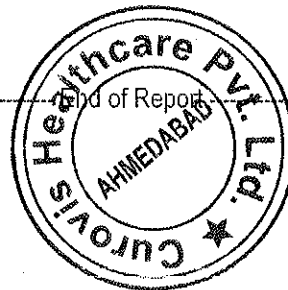

*(Signature)*

Dr. KEYUR Patol  
M.B.DCP

This is an electronically authenticated report.  
 Note: (LL-Very Low, L-Low, HH-Very High)

Approved On : 24/07/2021 18:56:00  
 Generated On : 26/07/2021 11:12



<b>Patient's name</b> : JAY JITENDRABHAI PATEL	<b>Age/Sex</b> : 30 Years/Male
<b>Referred by</b> : Self	<b>Reg. No</b> : 3225
<b>Date</b> : 24/07/2021	<b>Mobile</b> : 9662617673
<b>Patient's Id</b> : JP390	<b>Ref ID.</b> :

**URINE ROUTINE ANALYSIS**

Sample Type: Fresh Urine

**Physical Examination**

(Naked Eye Observation)

	<b>Result</b>	<b>Biological Ref. Value</b>
Amount	20 ml	>10 ml
Colour	Pale Yellow	Pale Yellow
Appearance	Clear	Clear

**Chemical Examination**

pH (Dip stick )	6.5	4.5-8.0
Specific Gravity (Bromothymol Blue)	1.020	1.002-1.030
Albumin (Tetrabromophenol)	Absent	Absent
Glucose (Specific Glucose Oxidase/Peroxidase)	Absent	Absent
Bilirubin (Azo-coupling reaction)	Absent	Absent
Acetone (Sodium Nitroprusside Reaction)	Absent	Absent
Urobilinogen (Modified Ehrlich Reaction)	Absent	Absent
Nitrites (Diazotization Reaction)	Absent	Absent

**Microscopic Examination**

(After centrifugation at 1500 RPM for 10min./hpf)

Pus Cells(WBCs)	Absent	Absent
Red Blood Cells(RBCs)	Absent	Absent
Epithelial cells	Absent	
T.Vaginals	Absent	Absent
Spermatozoa	Absent	Absent
Casts	Absent	Absent
Crystals	Absent	Absent
Amorphous Material	Absent	Absent



  
Dr. KEYUR Patel  
M.B.DCI'

This is an electronically authenticated report.  
Note: (LL-Very Low, L-Low, HH-Very High)

Approved On : 24/07/2021 18:56:00  
Generated On : 26/07/2021 11:12

Patient's name : JAY JITENDRABHAI PATEL  
Referred by : Self  
Date : 24/07/2021  
Patient's Id : JP390

Age/Sex : 30 Years/Male  
Reg. No : 3225  
Mobile : 9662617673  
Ref ID. :

**Electrocardiogram**

**Findings**

Normal Sinus Rhythm.

Within Normal Limit.

----- End of Report -----

This is an electronically authenticated report.  
Note:((LL-Very Low, L-Low, HH-Very High)

  
Dr Jinen M Shah  
DNB (Medicine)FCCS (USA)

Approved On : 24/07/2021 2:54:00 PM  
Generated On : 24/07/2021 15:25

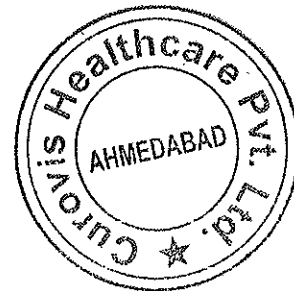

Jay Patel  
 26 years  
 176 cm / 69 kg  
 Male

HR 78/min  
 RR 170/min  
 PR 120 ms  
 QR5 82 ms  
 QT 348 ms  
 QTc 408 ms (Bazett)  
 10 mm/mV

Raxis: 48°  
 P axis: 13°  
 T axis: 56°

P (II) 0.12 mV  
 S (U1) -0.80 mV  
 R (U5) 0.67 mV  
 Sokol. 1.59 mV

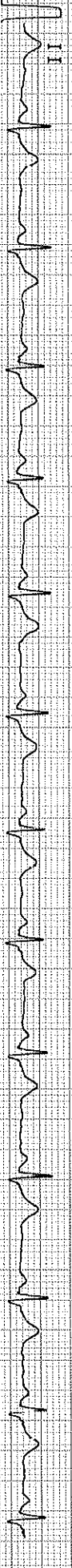
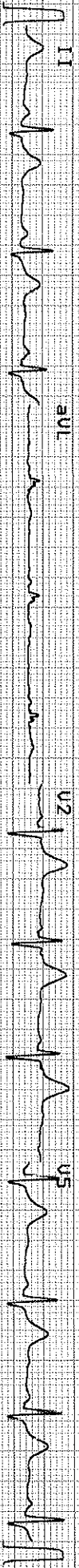

10 mm/mV  
 25 mm/s  
 2.05-25 Hz 50 55 55 24.07.2021 10:18:11  
 CURVOIS HEALTHCARE  
 Jay Patel  
 21.02.2021 11:24

Patient's name	: JAY JITENDRABHAI PATEL	Age/Sex	: 30 Years/Male
Referred by	: Self	Reg. No	: 3225
Date	: 24/07/2021	Mobile	: 9662617673
Patient's Id	: JP390	Ref ID.	:

### 2D Echo Colour Doppler

#### OBSERVATION:

2 D Echo and color flow studies were done in long and short axis, apical and Sub costal views.

1. Normal LV size. No RWMA at rest.
2. Normal RV and RA. No Concentric LVH.
3. All Four valves are structurally normal.
4. Good LV systolic function. LVEF = 60%.
5. Normal LV Compliance.
6. Trivial TR. Mild MR. No AR.
7. No PAH. RVSP = 24 mmHG.
8. Intact IAS and IVS.
9. No Clot, No Vegetation.
10. No pericardial effusion.

#### CONCLUSION

1. Normal LV size with Good LV systolic function.
2. No Concentric LVH . Normal LV Compliance
3. Trivial TR with No PAH. Mild MR. No AR
4. No RWMA at rest.

**This echo doesn't rule out any kind of congenital cardiac anomalies.**

End of Report

This is an electronically authenticated report.  
Note: (LL-Very Low, L-Low, HH-Very High)

  
Dr Jinen M Shah  
DNB (Medicine) FCCS (USA)

Approved On : 24/07/2021 2:54:00 PM  
Generated On : 24/07/2021 15:25

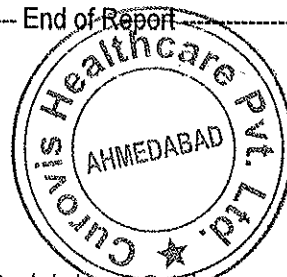

Patient's name : JAY JITENDRABHAI PATEL  
Referred by : Self  
Date : 24/07/2021  
Patient's Id : JP390

Age/Sex : 30 Years/Male  
Reg. No : 3225  
Mobile : 9662617673  
Ref ID. :

X RAY CHEST PA

Both lung fields appear clear.

No evidence of any active infiltrations or consolidation.

Cardiac size appears within normal limits.

Both costo-phrenic angles appear free of fluid.

Both domes of diaphragm appear normal.

Bony thorax appears normal.

**COMMENT: No significant abnormality is detected.**

----- End of Report -----

This is an electronically authenticated report.  
Note: (LL-Very Low, L-Low, HH-Very High)

  
Dr. Jaimin Shah  
DMRD  
Consultant Radiologist

Approved On : 24/07/2021 2:50:00 PM  
Generated On : 24/07/2021 14:50



Patient's name	: JAY JITENDRABHAI PATEL	Age/Sex	: 30 Years/Male
Referred by	: Self	Reg. No	: 3225
Date	: 24/07/2021	Mobile	: 9662617673
Patient's Id	: JP390	Ref ID.	:

**USG ABDOMEN**

Liver appears normal in size & echogenicity. No evidence of focal solid or cystic lesion seen. No evidence of dilatation of intra-hepatic biliary or portal radicals. PV is normal in caliber.

Gall bladder is normally distended. No evidence of calculus or mass seen. Gall bladder wall thickness appears normal.

Pancreas Visualized portion appears normal in size and echopattern. No evidence of focal lesions.

Spleen appears normal in size & echopattern. No evidence of focal lesions.

Both kidneys are normal in size, shape and position. C.M. differentiation on both sides is maintained. No evidence of hydronephrosis, calculus or solid mass on either side.

Urinary bladder is partially distended. No evidence of calculus or mass.

Prostate appears normal in size and echopattern. No evidence of focal lesions.

No evidence of free fluid in peritoneal cavity.

No evidence of para-aortic lymph adenopathy.

No evidence of dilated small bowel loops.

**COMMENTS :**

**NO SIGNIFICANT ABNORMALITY DETECTED.**

----- End of Report -----

This is an electronically authenticated report.  
Note:((LL-Very Low, L-Low, HH-Very High)

  
Dr. Jaimin Shah  
DMRD  
Consultant Radiologist

Approved On : 24/07/2021 2:51:00 PM  
Generated On : 24/07/2021 14:51



---

<b>Patient's name</b> : JAY JITENDRABHAI PATEL	<b>Age/Sex</b> : 30 Years/Male
<b>Referred by</b> : Self	<b>Reg. No</b> : 3225
<b>Date</b> : 24/07/2021	<b>Mobile</b> : 9662617673
<b>Patient's Id</b> : JP390	<b>Ref ID.</b> :

---

**Eye Check - Up**

**RIGHT EYE**

SP: +0.25  
CY: -1.00  
AX: 101

**LEFT EYE**

SP: -0.25  
CY: +0.00  
AX: 00

	<b>Without Glasses</b>	<b>With Glasses</b>
<b>Right Eye</b>	6/6	n.a
<b>Left Eye</b>	6/6	n.a

**Near Vision:** Right Eye -N/6, Left Eye - N/6

**Fundus Examination:** Within Normal Limits.

**Colour Vision:** Normal

**Comments:** Laser surgery in 2020 year.

**Dr.Kejal Patel**  
**MB,DO(Ophth)**

Approved On : 24/07/2021 2:49:00 PM  
Generated On : 24/07/2021 15:25



CLIENT NAME: - JAY J PATEL.

AGE:- 30Y/M

DATE:-24/07/2021

## AUDIOGRAM

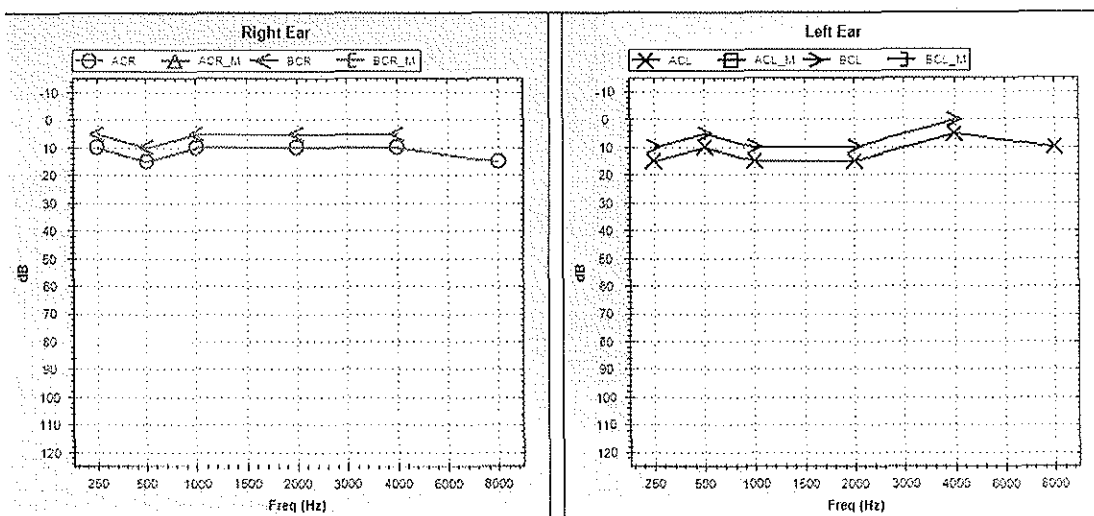

EAR	MODE	Air Conduction		Bone Conduction		Colour Code	Threshold In dB	RIGHT	LEFT
		Masked	UnMasked	Masked	UnMasked				
LEFT		◻	×	◻	>	Blue		10.5	10.5
RIGHT		△	○	◻	<	Red			
NO RESPONSE : Add ↓ below the respective symbols									
SPEECH									

Comments:-

Bilateral Hearing Sensitivity Within Normal Limits.

