







Name : Mrs. Mangayarkkarsi V	UHID : 910030109 
Age/Gender : 39 Y 7 M 14 D / Female	Encounter No : OP912202264039 
Consultant : DR. Gopaldaswamy G	
Lab No : 200024758	
Sample Requested At : 26/02/2022 08:58:59	
Sample Collected At : 26/02/2022 09:32:37	
Reported At : 26/02/2022 14:58:11	
Authorized At : 26/02/2022 15:00:13	

HEMATOLOGY

Parameter	Result	Units	Biological Reference Range	Methodology
Blood Group & Rh	B Negative			
Complete Blood Count (CBC)				
Haemoglobin	11.8	g%	12 - 15	COLORIMETRY
Haematocrit (PCV)	36.6	%	36 - 46	COLORIMETRY
Total WBC Count	5500	cells/cum m	4000 - 10000	FLOWCYTOMETRY
Platelet Count	265	thous/cum m	150 - 410	IMPEDANCE METHOD
ESR	20	mm/hr	0 - 20	Photometrical capillary
Total RBC Count	4.20	mill/cumm	3.8 - 4.8	IMPEDANCE METHOD
MCV	87.2	fl	83 -101	Calculated Parameter
MCH	28.1	pg	27 - 32	Calculated Parameter
MCHC	32.2	%	31.5 -34.5	Calculated Parameter
Differential Count				
Polymorphs	56	%	40 - 80	FLOWCYTOMETRY
Lymphocytes	37	%	20 - 40	FLOWCYTOMETRY
Eosinophils	02	%	1 - 6	FLOWCYTOMETRY
Monocytes	05	%	2 -10	FLOWCYTOMETRY
Basophilis	00	%	0 - 2	FLOWCYTOMETRY





Name : Mrs. Mangayarkkarasi V	UHID : 910030109 
Age/Gender : 39 Y 7 M 14 D / Female	Encounter No : OP912202264039 
Consultant : DR. Gopaldaswamy G	
Lab No : 100033105	
Sample Requested At : 26/02/2022 08:58:59	
Sample Collected At : 26/02/2022 09:32:37	
Reported At : 26/02/2022 12:57:10	
Authorized At : 26/02/2022 13:02:28	

BIOCHEMISTRY

Parameter	Result	Units	Biological Reference Range	Methodology
Plasma Glucose (F)	91	mg/dl	74 - 109	
Creatinine(serum)	0.5	mg/dl	0.5 - 0.9	
Uric Acid(serum)	3.6	mg/dl	2.4 - 5.7	
Lipid Profile				
Total Cholestrol	192	mg/dl	Desirable level : < 200 Borderline high : 200 - 239 High :> 240	
Triglycerides	67	mgs/dl	< 150	
HDL Cholesterol (Direct)	41	mg/dl	45 - 65	
LDL (Direct)	138	mg/dl	Adult levels Optimal: < 100 Above optimal :100 - 129 Borderline high : 130 - 159 High:160 - 189 Very high :>=190	
VLDL	13	mgs/dl	< 35	
Total HDL Ratio	4.7	mg/dl	3.5 - 5.5	
Liver Function Tests (LFT)				
Bilirubin Total	0.5	mg/dl	Newborns : 24hours : >= 8.0 48 hours : < 13.0 84 hours : < 17.0 Children age >=1 month : upto1.0 Adults :upto1.2	
Bilirubin Direct	0.2	mg/dl	0.0 - 0.3	
Bilirubin Indirect	0.3	mg/dl	0.0 - 0.7	
SGOT (AST)	20	IU/L	upto 32	



Name : Mrs. Mangayarkkarasi V	UHID : 910030109 
Age/Gender : 39 Y 7 M 14 D / Female	Encounter No : OP912202264039 
Consultant : DR. Gopaldaswamy G	
Lab No : 100033105	
Sample Requested At : 26/02/2022 08:58:59	
Sample Collected At : 26/02/2022 09:32:37	
Reported At : 26/02/2022 12:57:10	
Authorized At : 26/02/2022 13:02:28	

BIOCHEMISTRY

Parameter	Result	Units	Biological Reference Range	Methodology
SGPT (ALT)	12	IU/L	upto 33	
GGTP	11	U/L	upto 50	
Alkaline Phosphatase(serum)	52	U/L	35 - 104	
Total Proteins(serum)	7.6	g/dl	6.6 - 8.7	
Albumin(serum)	4.9	g/dl	3.5 - 5.2	
Globulin(serum)	2.7	gms/dl	2.8 - 5.3	
A/G Ratio	1.8		1 - 2	
BUN(Blood Urea Nitrogen)				
Blood Urea	19	mg/dl	17 - 49	
BUN(Blood Urea Nitrogen)	09	mgs/dl	Aug-23	
HbA1c	5.4	%	Non Diabetic : <6.0 Good Control : 6.0 - 7.0 Fair Control : 7.0 - 8.0 Poor Control : >8.0	

*** End Of Report ***

Verified By
SONIYA.K

Seen By Doctor

Authorized By
DR BALAKRISHNAN R MD
Consultant biochemistry



PRASHANTH HOSPITALS

Name : Mrs. Mangayarkkarasi V

Age/Gender : 39 Y 7 M 14 D / Female

Consultant : DR. Gopaldaswamy G

Lab No : 100033105

Sample Requested At : 26/02/2022 08:58:59

Sample Collected At : 26/02/2022 09:32:37

Reported At : 26/02/2022 12:57:10

Authorized At : 26/02/2022 15:36:07

UHID : 910030109



Encounter No : OP912202264039



BIOCHEMISTRY

Parameter	Result	Units	Biological Reference Range	Methodology
GTT Plasma 2 Hrs	70	mgs/dl	< 140	



*** End Of Report ***

Verified By
SONIYA.K

Seen By Doctor

Authorized By
DR BALAKRISHNAN R MD
Consultant biochemistry



Name : Mrs. Mangayarkkarsi V	UHID : 910030109 
Age/Gender : 39 Y 7 M 14 D / Female	
Consultant : DR. Gopaldaswamy G	
Lab No : 7000016265	Encounter No : OP912202264039 
Sample Requested At : 26/02/2022 08:58:59	
Sample Collected At : 26/02/2022 09:32:37	
Reported At : 26/02/2022 12:49:04	
Authorized At : 26/02/2022 13:17:12	

IMMUNOLOGY

Parameter	Results	Units	Biological Reference Range	Methodology
FreeT3	2.68	pg/ml	1.8 - 4.2	ECLIA Method
FreeT4	1.07	ng/dl	0.8 - 2.2	ECLIA Method
TSH	2.28	uIU/ml	0.4 - 7.0	ECLIA Method

*** End Of Report ***





Verified By
VIGNESH K

Seen By Doctor

DR BALAKRISHNAN R MD
Consultant biochemistry





Name : Mrs. Mangayarkkarasi V	UHID : 910030109 
Age/Gender : 39 Y 7 M 14 D / Female	Encounter No : OP912202264039 
Consultant : DR. Gopalaswamy G	
Lab No : 300008287	
Sample Requested At : 26/02/2022 08:58:59	
Sample Collected At : 26/02/2022 09:32:37	
Reported At : 26/02/2022 13:43:58	
Authorized At : 26/02/2022 14:55:48	

CLINICAL PATHOLOGY

Parameter	Result	Units	Biological Reference Range	Methodology
Urine Glucose (F)	Nil			
Urine Glucose (PP)	Nil			
Urine Routine				
colour	Straw Yellow			
pH	5.5			
Sp.Gravity	1.020			
Protein	Nil			
Glucose	Nil			
Leucocytes	Nil			
Nitrite	Nil			
Blood	Nil			
Ketone	Absent			
Bilirubin	Nil			
Urobilinogen	Normal			
Pus Cells	2 - 4 / hpf			
Epithelial cells	3 - 5 / hpf			
RBCs	Nil			
Casts	Nil			
Crystals	Nil			



Name : Mrs. Mangayarkkarsi V	UHID : 910030109 
Age/Gender : 39 Y 7 M 14 D / Female	Encounter No : OP912202264039 
Consultant : DR. Gopaldaswamy G	
Lab No : 300008287	
Sample Requested At : 26/02/2022 08:58:59	
Sample Collected At : 26/02/2022 09:32:37	
Reported At : 26/02/2022 13:43:58	
Authorized At : 26/02/2022 14:55:48	

CLINICAL PATHOLOGY

Parameter	Result	Units	Biological Reference Range	Methodology
-----------	--------	-------	----------------------------	-------------

*** End Of Report ***

C. Chidambharam

Seen By Doctor

Authorized By

Verified By
ANITHA S

DR.C.Chidambharam
M.D. DNB (Pathology),
Consultant Pathologist.



PRASHANTH HOSPITALS

NAME : MRS.MANGAYARKKARASI V UHID : 910030109
OP NO : 912202264039 LAB ID : 180013769
AGE/SEX : 39 Y/Female Request Date : 26/02/2022 08:58:59
CONSULTANT : DR. GOPALASWAMY MS.,FRCS Report Date : 26/02/2022 14:11:44
Investigation Prescribed By :DR.GOPALASWAMY G MS.,FRCS

DEPARTMENT OF RADIOLOGY (X-RAY)

INVESTIGATION : XR - CHEST PA

Tracheal air column normal

Mediastinal position is within normal limits

Cardiac contour and cardiothoracic ratio are normal

Lung fields appear clear bilaterally

The cardiophrenic and costophrenic angles are free

Domes of the diaphragm are normal in position

Bony cage and chest wall show no significant abnormality

Impression:

X-Ray Chest PA View is within normal limits

DR BENO JEFFERSON P MDRD
CONSULTANT RADIOLOGIST
REG NO: 117105

A Unit of PRASHANTH FERTILITY RESEARCH CENTRE PVT. LTD.

No. 36 & 36A, Velachery Main Road, Velachery, Chennai - 600 042. ☎ +91 93 8099 8099

☎ +91 44 4680 5544 / 2243 9494 ✉ info@prashanthhospitals.org 🌐 www.prashanthhospitals.org



PRASHANTH HOSPITALS

NAME : MRS.MANGAYARKKARASI V
OP NO : 912202264039
AGE/SEX : 39 Y/Female
CONSULTANT : .

UHID : 910030109
LAB ID : 9121166269
Request Date : 26/02/2022 08:58:59
Report Date : 26/02/2022

DEPARTMENT OF CARDIOLOGY

INVESTIGATION : 2D ECHO/TMT

LV MEASUREMENTS

AO	25 mm	IVS	08 mm
LA	30 mm	LVPW	07 mm
LVID (ED)	39 mm	EF	68 %
LVID (ES)	25 mm	FS	38 %

MORPHOLOGICAL DATA

MITRAL VALVE :

AML : NORMAL
PML : NORMAL
CHORDAE : NORMAL
AORTIC VALVE : NORMAL
TRICUSPID VALVE : NORMAL
PULMONARY VALVE : NORMAL
ATRIA : NORMAL
RIGHT VENTRICLE : NORMAL
THROMBOSIS : NIL
INTER ATRIAL SEPTUM : INTACT
INTER VENTRICULAR SEPTUM : INTACT
AORTA : NORMAL
PULMONARY ARTERY : NORMAL
PERICARDIUM:- : NORMAL

A Unit of PRASHANTH FERTILITY RESEARCH CENTRE PVT. LTD.

No.36 & 36 A, Velachery Main Road, Velachery, Chennai - 600 042. ☎ +91 93 8099 8099

☎ +91 44 4680 5544 / 2243 9494 ✉ info@prashanthhospitals.org 🌐 www.prashanthhospitals.org



DOPPLER DATA :

MITRAL VALVE : NORMAL E/A RATIO AT MITRAL INFLOW
: TRIVIAL - MR E : 101 cm/s, A : 74 cm/s
AORTIC VALVE : NO AR, NO AS, VEL: 166 cm/s
PULMONARY VALVE : NO PR, NO PS, VEL : 100 cm/s
TRICUSPID VALVE : TRIVIAL TR / NO PAH / TRPG :17 mmHg

IMPRESSION:

- *NO EVIDENCE OF MITRAL OR AORTIC VALVULAR DISEASE
- *NO REGIONAL WALL MOTION ABNORMALITY
- *NORMAL LV SYSTOLIC AND DIASTOLIC FUNCTION (LVEF: 68 %)
- *NO PERICARDIAL EFFUSION
- *NO EVIDENCE OF CLOT OR VEGETATION

DONE BY : KARTHIKA. V
ECHO TECHNOLOGIST

DR.K.DHAMODARAN.,MD.,DM.,FNB.,FESC.,FSCAI
Sr. CONSULTANT INTERVENTIONAL CARDIOLOGIST

DR.M.KATHIRESAN.,MD.,DM.,FNB,FESC.,FSCAI
Sr. CONSULTANT INTERVENTIONAL CARDIOLOGIST

DR.D.SHANMUGA SUNDARAM,MD.,DNB (Cardio)
Sr. CONSULTANT INTERVENTIONAL CARDIOLOGIST

DR.SIVAKUMAR.,MD.,DNB.,FNB
Sr. CONSULTANT INTERVENTIONAL CARDIOLOGIST

(DK HEART CARE TEAM)



Patient Name	Mrs. Mangayarkkarasi	Age / Sex	39 Y/F
Patient ID	910030109	Visit No.	1
Ref. By	Dr. Gopaldaswamy .G	Visit Date	26.02.2022

USG ABDOMEN AND PELVIS

Real time B-mode Ultrasonography of Upper Abdomen, KUB and Pelvis done

UPPER ABDOMEN:

Liver is normal in size (13.4 cm) and shows uniform echo texture. No abscess or mass lesion in the liver. Intrahepatic biliary radicals not dilated. Portal and Hepatic veins appear normal.

Gall bladder: Fundus, body and neck imaged. Walls and lumen appeared normal. No calculi seen.

Common duct appeared normal. No calculi seen.

Pancreas: Visualized portions of pancreas appeared normal. Duct is not dilated.

Spleen appeared normal in size (9.0 cm) and shows homogenous echoes.

KUB:

RT. Kidney measures 10.6 x 3.9 cm. Cortex appears normal

Cortico medullary differentiation is maintained.

Pelvicalyceal system is not dilated. No calculus is seen.

Right ureter is not dilated.

LT. Kidney measures 10.0 x 4.6 cm. Cortex appears normal

Cortico medullary differentiation is maintained.

Pelvicalyceal system is not dilated. No calculus is seen.

Left ureter is not dilated.

Bladder : is normal in contour. No calculus, mass or diverticulum is seen.

PELVIS :

Uterus measures 7.8 x 3.6 cm. Retroverted.

Shows homogenous myometrial echoes. No focal lesion

Endometrial thickness 9 mm, cavity appears normal.

Cervix: Appear normal in size. No focal lesion.



Patient Name	Mrs. Mangayarkkarasi	Age / Sex	39 Y/F
Patient ID	910030109	Visit No.	1
Ref. By	Dr. Gopaldaswamy .G	Visit Date	26.02.2022

Ovaries:

Right ovary measures 2.5 x 1.9 cm,
Right ovary appear normal in size and echotexture
Left ovary measures 2.6 x 1.8 cm,
Left ovary appear normal in size and echotexture

P.O.D: is free. No adnexal mass lesion seen.

Retroperitoneum: Aorta and IVC appears normal. No obvious para aortic lymphadenopathy.
No free fluid in peritoneal cavity.

Impression:

- **No significant abnormality detected in the visualized organs.**

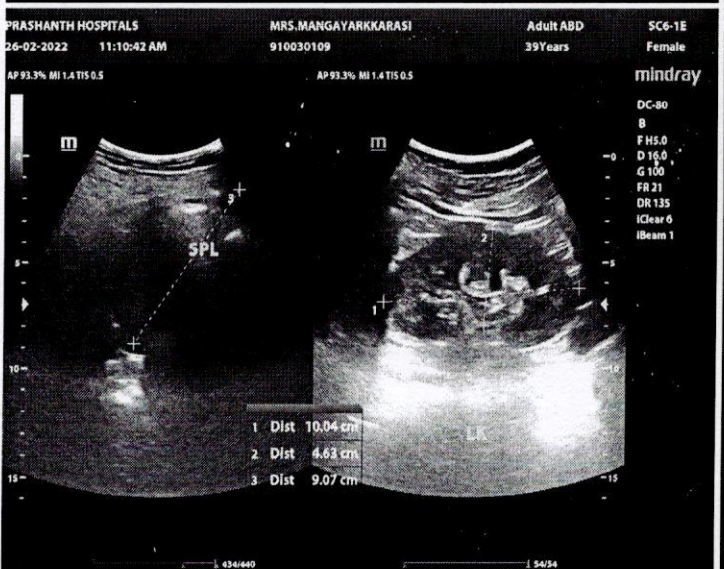
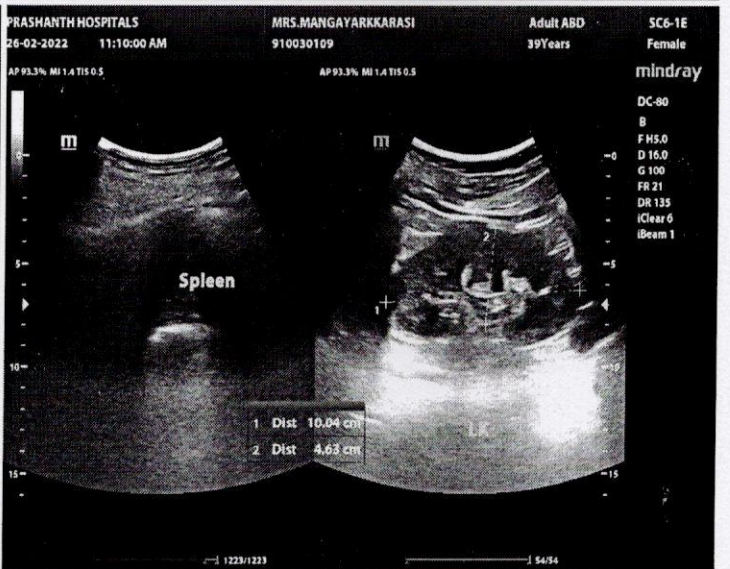
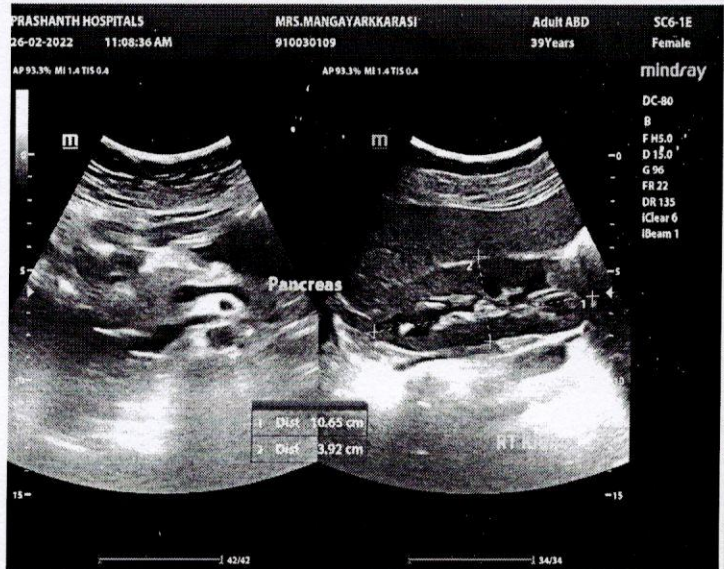
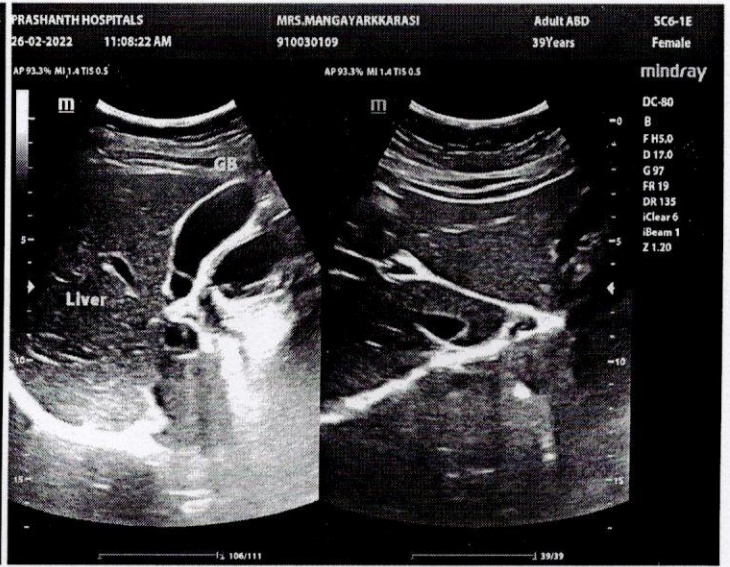
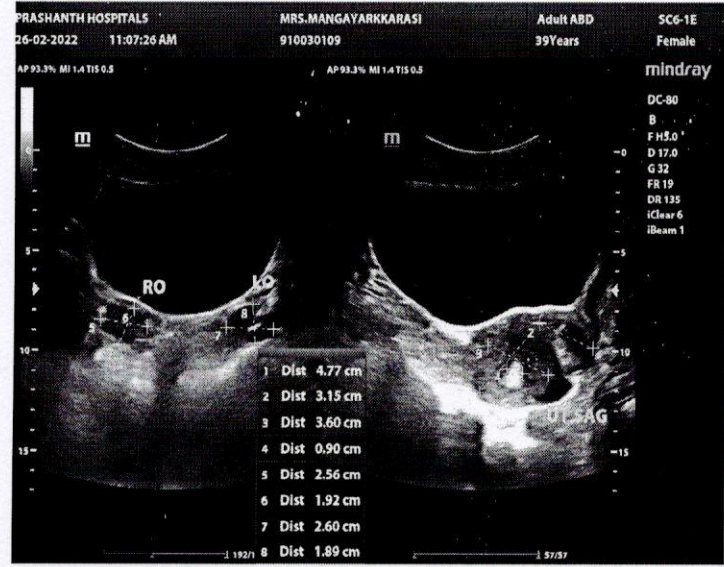

Dr. Kathiresan
Consultant Sonologist

Patient name	Mrs. MANGAYARKKARASI	Age/Sex	39 Years / Female
Patient ID	910030109	Visit No	1
Referred by	Dr. Gopalaswamy. G	Visit Date	26/02/2022





PRASHANTH HOSPITALS

Name : Mrs. Mangayarkkarsi V	UHID : 910030109 
Age/Gender : 39 Y 7 M 14 D / Female	Encounter No : OP912202264039 
Consultant : DR. Gopaldaswamy G	
Lab No : 200024758	
Sample Requested At : 26/02/2022 08:58:59	
Sample Collected At : 26/02/2022 09:32:37	
Reported At : 26/02/2022 14:58:11	
Authorized At : 26/02/2022 15:00:13	

HEMATOLOGY

Parameter	Result	Units	Biological Reference Range	Methodology
-----------	--------	-------	----------------------------	-------------

*** End Of Report ***

C. Chidambharam

Seen By Doctor

Verified By
NAZEEMA.S

Authorized By
DR.C.Chidambharam
M.D. DNB (Pathology) ,
Consultant Pathologist.



EYE CHECK-UP REPORT

NAME : MRS. Mangayarkkarasi DATE : 26/02/2022

AGE / SEX : 39/F UHD NUM : 910030109

Chief complaints : Regular eye check up

Past history : clo: Defective DVN & NVN x 5 month

Systemic Diseases : —

DISTANCE VISION :

WITH OUT GLASS : 6/6, N6 6/9⁽⁴²⁾, N8

WITH GLASS : —

COLOR VISION : NORMAL / ABNORMAL

GLASS PRESCRIPTION :

EYE	SPH	CYL	AXIS	V/A	SPH	CYL	AXIS	V/A
DISTANCE	± Plano	—	—	6/6	± Plano	—	—	6/9 ⁽⁴²⁾
ADD	—	—	—	N6	—	—	—	N8

ANTERIOR SEGMENT : BE WNL

CORNEA & LENS :

REMARK : CONTINUE WITH SAME GLASSE

ROUTINE CHECK UP AFTER 6/12 MONTH ✓

FUNDUSCOPY ONCE A YEAR

OPTOMETRIST



Prashanth Dental Centre Prashanth Superspeciality Hospital

36 & 36A, Velachery Main Road, Velachery, Chennai-600 042
Telephone Direct 42102947, 9384051316
E-mail : pdc.velachery@yahoo.com

Prof. Dr. Srinivas, MDS (Ortho)
HOD

Reg. No. P23790
(Dental Department Only)

Caution

The information you are providing below is essential for your care and will remain CONFIDENTIAL

Name: Mr Mangayakharani Sex: Male / Female

Age: 39yr Date of Birth :

Occupation : Father / Guardian / Spouse :

You were referred by: M. HC Marital Status : Single / Married

Do you have (or) have you had any of the following diseases or problems :

- | | | |
|--|--|---|
| <input type="checkbox"/> Diabetes | <input type="checkbox"/> Stomach ulcers | <input type="checkbox"/> Skin Allergy |
| <input type="checkbox"/> High BP | <input type="checkbox"/> Pace Maker | <input type="checkbox"/> Drug Allergy |
| <input type="checkbox"/> Heart disease | <input type="checkbox"/> Bleeding Disorder | <input type="checkbox"/> Any others |

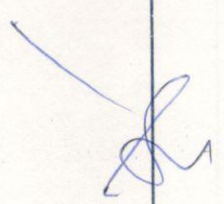
Date	Treatment	Treatment Charge	Amount Paid	Staff Sign
<u>26/2/22</u>	<u>Cutt 8++ Adv Scaling B uncovered 8/8 Impacted 8/8 It pain institute St or extraction - 1000 per feed</u>	<u>2000</u>		 <u>Dr. Srinivas</u>



Vital Signs™ 226 166 05

Mrs. Mangayarkkarasi
 ID: 910030109

Female
 39 Years

Location:
 Order Number:
 Visit:
 Indication:
 Medication 1:
 Medication 2:
 Medication 3:

Room:

58 bpm
 -- / -- mmHg

CE 0537 LOT D 699

Technician:
 Ordering Ph:
 Referring Ph:
 Attending Ph:

Sinus bradycardia with sinus arrhythmia
 Otherwise normal ECG

QRS : 80 ms
 QT / QTcBaz : 380 / 373 ms
 PR : 112 ms
 P : 68 ms
 RR / PP : 1026 / 1034 ms
 P / QRS / T : 44 / 43 / 34 degrees



Name : Mrs. Mangayarkkarsi V
Age/Gender : 39 Y 7 M 16 D / Female
Consultant : DR. Gopaldaswamy G
Lab No : 500001887
Sample Requested At : 26/02/2022 12:23:50
Sample Collected At : 26/02/2022 13:29:50
Reported At : 28/02/2022 15:17:40
Authorized At : 28/02/2022 15:32:34
Histopathology No : H2101769

UHID : 910030109



Encounter No : OP 912202264039



HISTOPATHOLOGY

Papsmear

SPECIMEN TYPE: Liquid -Based preparation (pap test)

Reporting System :

The 2014 BETHESDA System of classification.

Specimen Adequacy :

Satisfactory for evaluation : Transformation zone not identified

Organisms : Absent

Epithelial cell Abnormality :

Squamous cell Abnormality : Absent

Glandular cell abnormality : Absent

Interpretation :

Negative for intra-epithelial lesions or malignancy

*** End Of Report ***

DR.C.Chidambaram
M.D. DNB (Pathology) ,
Consultant Pathologist.

Verified By
P.SUGANYA