



PATIENT NAME: DIVYA CHAUHAN

AGE/SEX: 30 YRS/F

DATE: Saturday, 14 October 2023

CHEST X-RAY (PA)

Both lung fields appear normal.

Both hila appear normal

Bilateral costo-phrenic angles appear grossly clear

Mediastinum and cardiac shadow appear normal

Bony thorax appears unremarkable

No evidence of free gas under domes of diaphragm

IMPRESSION:

- NO SIGNIFICANT ABNORMALITY NOTED IN LUNG FIELDS
- NORMAL CARDIAC SHADOW



DR SHARAD RUNGTA (MD & DNB)
CONSULTANT RADIOLOGIST

Not all pathologies can be detected on radiograph in each scan. Further radiographic evaluation is suggested if required.



PATIENT NAME: DIVYA CHAUHAN

AGE/SEX: 30 YRS/F

DATE: Saturday, 14 October 2023

ULTRASOUND OF ABDOMEN & PELVIS

LIVER appears normal in size (13.2 cm) and shows normal parenchymal echogenicity. No evidence of focal lesion. No evidence of dilated IHBR or portal vein. CBD appears normal.

GALL BLADDER is distended. No evidence of abnormal wall thickening or any significant calculus within.

PANCREAS appears normal. MPD is WNL.

SPLEEN appears normal in size (9.3 cm) and shows normal parenchymal echogenicity. No evidence of focal lesion.

BOTH KIDNEYS appear normal in size (RK: 10.6 cm & LK: 10.5 cm), shape and position.

Show normal cortical echogenicity. Corticomedullary differentiation is maintained.

No evidence of calculus or hydronephrosis on either side.

URINARY BLADDER is partially full. No evidence of abnormal wall thickening or any significant calculus within.

UTERUS appears normal in size and position. CET is WNL. No evidence of focal lesion noted.

Bilateral ovaries appear normal in size. No evidence of focal or obvious mass lesion noted.

BOWEL LOOPS appear normal and show normal peristalsis.

No evidence of LYMPHADENOPATHY noted.

No evidence of ASCITES noted.

IMPRESSION:

- **NO SIGNIFICANT ABNORMALITY AT PRESENT SCAN.**

DR SHARAD RUNGTA (MD & DNB)
CONSULTANT RADIOLOGIST

Not all pathologies can be detected on ultrasound in each scan. Further radiographic evaluation is suggested if required.

14-Oct-23 9:52:14 AM

CHOUHAN, DIVYA
Female

30 Years

Rate 60

PR 144

QRSD 72

QT 428

QTc 428

--AXIS--

P 36

QRS 35

T 4

12 Lead; Standard Placement

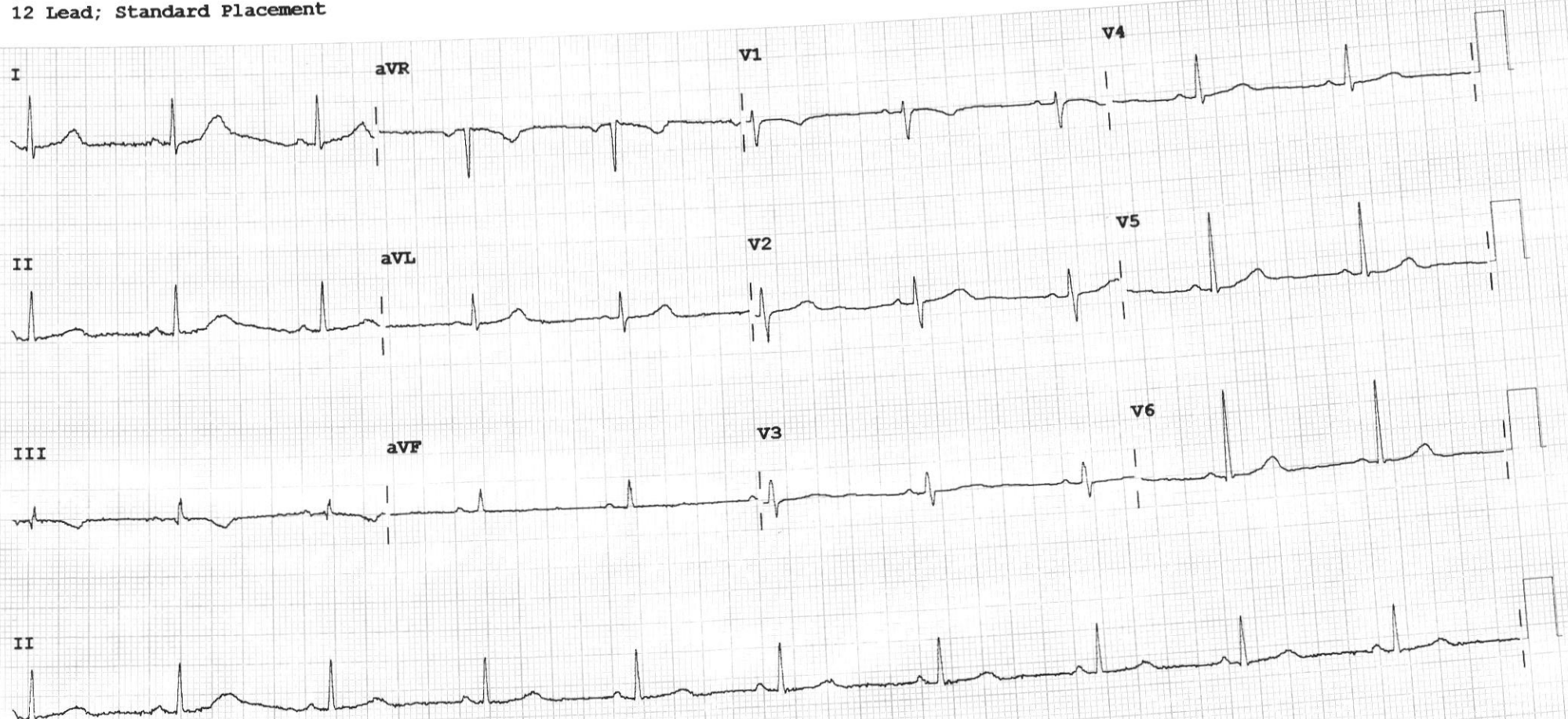

Device: Speed: 25 mm/sec Limb: 10 mm/mV Chest: 10.0 mm/mV

F 50~ 0.50-150 Hz W PH09

P?



2D-ECHOCARDIOGRAPHY AND COLOR DOPPLER REPORT

NAME: DIVYA CHOUHAN

AGE/SEX:30 YRS/FEMALE

DATE: 14/10/2023

REF BY: DIRECT

OBSERVATION:

- NORMAL LV SIZE AND NORMAL LV SYSTOLIC FUNCTION. LVEF = 60% (VISUAL).
- NO RWMA AT REST.
- NO LV DIASTOLIC DYSFUNCTION.
- TRIVIAL MR. NO MS.
- NO AR. NO AS.
- TRIVIAL TR. NO PAH.
- NORMAL SIZED LA, RA & RV WITH NORMAL RV SYSTOLIC FUNCTION.
- NORMAL SIZED MPA, RPA & LPA.
- INTACT IAS & IVS.
- NO E/O INTRACARDIAC CLOT/VEGETATION/PE.
- NORMAL IVC.
- NORMAL PERICARDIUM.

LA: 27MM

AO: 22MM

IVS: 09/10MM

LVPW: 10/10MM

LVID: 40/21MM

CONCLUSION:

- NORMAL LV/RV SIZE AND SYSTOLIC FUNCTION.
- NO RWMA AT REST.
- LVEF = 60 % (VISUAL).

DR.NIRAV BHALANI
[CARDIOLOGIST]

DR.ARVIND SHARMA
[CARDIOLOGIST]



Patient Name :	Divya . Chouhan	Sample No. :	20231008689 
Patient ID :	20231004887	Visit No. :	OPD20231015710
Age / Sex :	30y/Female	Call. Date :	14/10/2023 09:35
Consultant :	DR SAURABH JAIN	S. Coll. Date :	14/10/2023 10:03
Ward :	-	Report Date :	14/10/2023 16:34

Urine R/M

Investigation	Result	Normal Value
Quantity - :	20 ml	
Colour - :	Pale Yellow	
Reaction (pH) :	6.0	4.6-8.0
Turbidity :	Clear	
Deposit :	Absent	Absent
Sp.Gravity :	1.015	1.005-1.010
Protein :	Absent	Absent
Glucose :	Absent	Absent
Bile Salts :	Absent	Absent
Bile pigments :	Absent	Absent
Ketones :	Absent	Absent
Urobilinogen :	Absent	
Blood :	Absent	Absent
Pus Cells :	0-1 /hpf	0-5/hpf
Red Blood Cells :	Absent /hpf	Absent
Epithelial Cells :	0-1 /hpf	

Dr.Mehul Desai
M.B.D.C.P
Reg.No.G-9521



Unipath Specialty Laboratory (Baroda) LLP - Platinum Complex, Opp. HDFC Bank, Nr. Radha Krishna char rasta, Akota, Vadodara - 390020
Unipath Specialty Laboratory (Baroda) LLP - Platinum Complex, Opp. HDFC Bank, Nr. Radha Krishna char rasta, Akota, Vadodara - 390020
Mobile: 9998724579 / 8155028222 | Email: info.baroda@unipathllp.in

TEST REPORT

Reg. No. : 31001008379	Reg. Date : 14-Oct-2023 12:01	Collected On : 14-Oct-2023 12:01
Name : Ms. DIVYA CHAUHAN		Approved On : 14-Oct-2023 13:41
Age : 30 Years	Gender : Female	Dispatch At :
Ref. By :	Ref. No. :	Tele No. :
Location : SAVITA SUPERSPECIALTY HOSPITAL @ WAGHODIYA ROAD		

Test Name	Results	Units	Bio. Ref. Interval
THYROID FUNCTION TEST			
T3 (triiodothyronine) <i>Method:CLIA</i>	1.50	ng/mL	0.6 - 1.81
T4 (Thyroxine) <i>Method:CLIA</i>	12.50	µg/dL	4.5 - 12.6
TSH (ultra sensitive) <i>Method:CLIA</i>	1.112	µIU/mL	0.55 - 4.78
Sample Type:Serum			

Comments:

Thyroid stimulating hormone (TSH) is synthesized and secreted by the anterior pituitary in response to a negative feedback mechanism involving concentrations of FT3 (free T3) and FT4 (free T4). Additionally, the hypothalamic tripeptide, thyrotropin-releasing hormone (TRH), directly stimulates TSH production. TSH stimulates thyroid cell production and hypertrophy, also stimulate the thyroid gland to synthesize and secrete T3 and T4. Quantification of TSH is significant to differentiate primary (thyroid) from secondary (pituitary) and tertiary (hypothalamus) hypothyroidism. In primary hypothyroidism, TSH levels are significantly elevated, while in secondary and tertiary hypothyroidism, TSH levels are low.

TSH levels During Pregnancy :

- First Trimester : 0.1 to 2.5 µIU/mL
- Second Trimester : 0.2 to 3.0 µIU/mL
- Third trimester : 0.3 to 3.0 µIU/mL

Reference : Carl A.Burtis,Edward R.Ashwood,David E.Bruns. Tietz Textbook of Clinical Chemistry and Molecular Diagnostics. 5th Edition. Philadelphia: WB Saunders,2012:2170

-----End Of Report-----

This is an electronically authenticated report.

Test done from collected sample.

Printed On: 14-Oct-2023 13:41

We are open 24 x 7 & 365 days

Satra
Dr. Sukanya Patra
 MD Pathology
 LLP Identification Number: AAN-8932
 Page 1 of 1



Patient Name : Divya . Chouhan	Sample No. : 20231008689
Patient ID : 20231004887	
Age / Sex : 30y/Female	Visit No. : OPD20231015710
Consultant : DR SAURABH JAIN	Call. Date : 14/10/2023 09:35
Ward : -	S. Coll. Date : 14/10/2023 10:03
	Report Date : 14/10/2023 16:34

Lipid Profile

Investigation	Result	Normal Value
Sample :	Fasting	
Sample Type :	Normal	
Cholesterol (Chol) :	<u>242 mg/dl [H]</u>	Low risk : < 200 Moderate risk : 200 - 239 High risk : > or = 240
Triglyceride :	110 mg/dl	Normal : < 200.0 High : 200 - 499 Very High : > or = 500
HDL Cholesterol :	44 mg/dl	Low risk : >or = 60 mg/dL High risk : Up to 35 mg/dL
LDL :	<u>176 mg/dl [H]</u>	131.0 to 159.0(N) < 130.0(L) > 159.0(H)
VLDL :	22 mg/dl	Up to 0 to 34 mg/dl
LDL/HDL Ratio :	4	Low risk : 0.5 to 3.0 Moderate risk : 3.0 to 6.0 Elevted level high > 6.0
Total Chol / HDL Ratio :	5.5	Low Risk : 3.3 to 4.4 Average Risk : 4.4 to 7.1 Moderate Risk : 7.1 to 11.0 High Risk : > 11.0
Total Lipids :	696 mg/dl	400 to 700 mg/dl

Note :- Lipemic samples give high triglyceride value and falsely low LDL value.

Dr.Mehul Desai
M.B.D.C.P
Reg.No.G-9521



Patient Name : Divya . Chouhan	Sample No. : 20231008689
Patient ID : 20231004887	
Age / Sex : 30y/Female	Visit No. : OPD20231015710
Consultant : DR SAURABH JAIN	Call. Date : 14/10/2023 09:35
Ward : -	S. Coll. Date : 14/10/2023 10:03
	Report Date : 14/10/2023 16:34

LFT (Liver Function Test)

Investigation	Result	Normal Value
Total Bilirubin :	0.5 mg/dl	0.2 to 1.0 mg/dl
Direct Bilirubin :	0.2 mg/dl	0.0 to 0.2 mg/dl
Indirect Bilirubin :	0.3 mg/dl	0.0 to 0.8 mg/dl
AST (SGOT) :	16 U/L	5 to 34 U/L
ALT (SGPT) :	23 U/L	0 to 55 U/L
Total Protein (TP) :	6.9 g/dL	6.4 to 8.3, g/dl
Albumin (ALB) :	3.7 g/dl	3.5 to 5.2 g/dl
Globulin :	3.2 g/dl	2.3 to 3.5 g/dl
A/G Ratio :	1.16	
Alkaline Phosphatase (ALP) :	89 U/L	40 to 150 U/L
GAMMA GT. :	27 U/L	7 to 35 U/L

Dr.Mehul Desai
M.B.D.C.P
Reg.No.G-9521



Patient Name : Divya . Chouhan	Sample No. : 20231008689
Patient ID : 20231004887	
Age / Sex : 30y/Female	Visit No. : OPD20231015710
Consultant : DR SAURABH JAIN	Call. Date : 14/10/2023 09:35
Ward : -	S. Coll. Date : 14/10/2023 10:03
	Report Date : 14/10/2023 16:34

RENAL FUNCTION TEST

Investigation	Result	Normal Value
Creatinine :	0.6 mg/dl	0.6 - 1.4 mg/dl
Urea :	14 mg/ dl	13 - 45 mg/dl
Uric Acid :	3 mg/dl	3.5 - 7.2 mg/dl
Calcium :	8.6 mg/dl	8.5 - 10.5
Phosphorus :	4.6 mg/dl	1.5 - 6.8

Dr.Mehul Desai
M.B.D.C.P
Reg.No.G-9521



Patient Name : Divya . Chouhan
Patient ID : 20231004887
Age / Sex : 30y/Female
Consultant : DR SAURABH JAIN
Ward : -

Sample No. : 20231008689

Visit No. : OPD20231015710
Call. Date : 14/10/2023 09:35
S. Coll. Date : 14/10/2023 10:03
Report Date : 14/10/2023 16:34

Blood Group

Investigation	Result	Normal Value
BLOOD GROUP :		
ABO	O	
Rh	Positive	

FBS & PPBS

Investigation	Result	Normal Value
Blood Sugar (FBS) :	111 mg/dl [H]	74 - 100 mg/dl
Urine Sugar (FUS) :	Nil	
Blood Sugar (PP2BS) :	99 mg/dl	70 to 120 mg/dl
Urine Sugar (PP2US) :	Nil	

HBA1C

Investigation	Result	Normal Value
Glycosylated Hb :	5.3 %	Near Normal Glycemia : 6 to 7 Excellent Control : 7 to 8 Good Control : 8 to 9 Fair Control : 9 to 10 Poor Control : > 10
Average Plasma Glucose of Last 3 Months :	105.41	

Dr.Mehul Desai
M.B.D.C.P
Reg.No.G-9521



Patient Name : Divya . Chouhan	Sample No. : 20231008689
Patient ID : 20231004887	
Age / Sex : 30y/Female	Visit No. : OPD20231015710
Consultant : DR SAURABH JAIN	Call. Date : 14/10/2023 09:35
Ward : -	S. Coll. Date : 14/10/2023 10:03
	Report Date : 14/10/2023 16:34

CBC, ESR

Investigation	Result	Normal Value
Hemoglobin :	13.6 gm/dl	12.5 to 16.0 gm/dl
P.C.V. :	41.7 %	37.0 to 47.0 %
M.C.V. :	87.2 fL	78 to 100 fL
M.C.H. :	28.5 pg	27 to 31 pg
M.C.H.C. :	32.6 g/dl	32 to 36 g/dl
RDW :	11.2 %	11.5 to 14.0 %
RBC Count :	4.78 X 10 ⁶ / cumm	4.2 to 5.4 X 10 ⁶ / cumm
Polymorphs :	61 %	38 to 70 %
Lymphocytes :	34 %	15 to 48 %
Eosinophils :	3 %	0 to 6 %
Monocytes :	2 % [L]	3 to 11 %
Basophils :	0 %	0.0 to 1.0 %
Total :	100	< 100 > 100
WBC Count :	7900 /cmm	4000 to 10000 /cmm
Platelets Count :	295000 / cmm	1,50,000 to 4,50,000 /cmm
ESR - After One Hour :	14 mm/hr	1 to 20 mm/hr

Dr.Mehul Desai
M.B.D.C.P
Reg.No.G-9521



Examination Ophthalmologist

Name :	<u>DIVYA CHOUHAN</u>	Age :	<u>30/FEMALE</u>
Reg.No :	<u>20231004887</u>	DOE :	<u>14/10/2023</u>

Present Complaints :	-
Medical History :	-
Examination Of Eye :	-

External Examination :		
Ati Seg Examination :	A/S	WNL
Schiotz Tonometry IOP :	P	RRRL
Fundus :		

Without Glass	Distant Vision :6/6	6/6
	Near Vision : N6	N6
With Glass	Distant Vision :	
	Near Vision :	
Colour Vision (With Ishihara Chart) :	WNL	
Advice :NIL		



DR CHETAN CHAUHAN



PHYSICIAN EXAMINATION

Name :	DIVYA CHOUHAN	Age :	30/FEMALE
Reg.No :	20231004887	DOE :	14/10/2023

Physical Examination:

Height:	154CM	Weight:	59KG	PULSE:	76	Temperature:	NORMAL
---------	-------	---------	------	--------	----	--------------	--------

BMI :	24.9	BP :	102/66	SPO2	98%
-------	------	------	--------	------	-----

Chief Complaint :	NO COMPLAINTS
Past History :	NAD
General Examination :	NAD
Systemic Examination :	NAD
INVESTIGATION :	
ADVICE :	



DR.SAURABH JAIN



Savita

Superspecialty Hospital
(A Unit of Solace Healthcare Pvt. Ltd.)

Parivar Char Rasta, Waghodia-Dabhoi Ring Road, Vadodara-390019
 0265-2578844 / 2578849 63596 88442
 mh@savitahospital.com savitahospital.com



Bill of Supply (Interim Bill)



Patient ID : 20231004887
 Age / Sex : 30y / F
 Patient Name : DIVYA . CHOUHAN
 Dr. Name : DR SAURABH JAIN
 Referred By : self
 City/Village : Vadodara
 Class : Contract
 PAN Card : AAQCS5566G

Visit No. : OPD20231015710(OPD)
 Bill No. : OPD20231015710
 Bill Date : N/A
 Speciality : Internal Medicine
 Company Name : Mediwheel Health Check Up
 GSTIN : 24AAQCS5566G2ZW
 SAC : 999312 "Medical Service covered under healthcare service"
 Mobile No. : 9252220182

Expense Details	Qty	Rate	Gross Amount	Waive	Net Amount
Visit Charge					
14/10/2023 Physician First Consultation OPD	1.0	0.0	0.00	0.0	0.00
Ophthalmologist First Consultation OPD	1.0	0.0	0.00	0.0	0.00
Visit Charge (Subtotal)			0.0	0.0	0.00
PATHOLOGY					
14/10/2023 CBC, ESR	1.0			0.0	
Urine R/M	1.0			0.0	
STOOL EXAMINATION	1.0			0.0	
Blood Group	1.0			0.0	
FBS & PPBS	1.0			0.0	
TFT (Thyroid Function Test)	1.0			0.0	
RENAL FUNCTION TEST	1.0			0.0	
LFT (Liver Function Test)	1.0			0.0	
Lipid Profile	1.0			0.0	
HBA1C	1.0			0.0	
MediWheel Full Body Health Check-Up(Female Below 40)	1.0	2000.0	2000.00	0.0	2000.00
PATHOLOGY (Subtotal)			2000.0	0.0	2000.00
Radiology					
14/10/2023 X-RAY CHEST PA	1.0			0.0	
USG WHOLE ABDOMEN SCREENING	1.0			0.0	
X-RAY CHEST PA	1.0	0.0	0.00	0.0	0.00
USG WHOLE ABDOMEN SCREENING	1.0	0.0	0.00	0.0	0.00
Radiology (Subtotal)			0.0	0.0	0.00
Non Invasive Cardiology					
14/10/2023 ECG Charge(OPD Base)	1.0	0.0	0.00	0.0	0.00
ECHO COLOUR DOPPLER SCREENING	1.0	0.0	0.00	0.0	0.00
Non Invasive Cardiology (Subtotal)			0.0	0.0	0.00
Total Bill Amount					2000.00
Net payable amount					2000.00
Bill Outstanding					2000.00

Received With Thanks From DIVYA . CHOUHAN of Rs 0.0 /-
(Rs Zero Only)

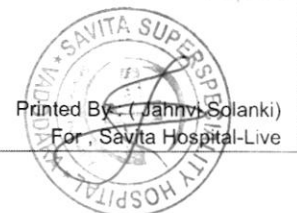



भारत सरकार
Government of India

भारतीय विशिष्ट पहचान प्राधिकरण
Unique Identification Authority of India

Enrollment No.: 0648/50026/00918

To
Divya Chouhan
C/O: Sandeep Kumar Sen,
Hanuman Colony, Kuchaman City,
Nagaur,
VTC: Kuchaman City,
PO: Kuchamancity-d,
Sub District: Nawa, District: Nagaur,
State: Rajasthan,
PIN Code: 341508,
Mobile: 8384953338

55505157



MF555051575F1

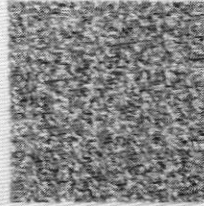

आपका आधार क्रमांक / Your Aadhaar No. :

9654 0938 7020

मेरा आधार, मेरी पहचान



भारत सरकार
Government of India



Issue Date: 04/04/2012



Divya Chouhan
DOB: 22/07/1993
Female

9654 0938 7020

मेरा आधार, मेरी पहचान

SUGGESTIVE LIST OF MEDICAL TESTS

FOR MALE	FOR FEMALE
CBC	CBC
ESR	ESR
Blood Group & RH Factor	Blood Group & RH Factor
Blood and Urine Sugar Fasting	Blood and Urine Sugar Fasting
Blood and Urine Sugar PP	Blood and Urine Sugar PP
Stool Routine	Stool Routine
Lipid Profile	Lipid Profile
Total Cholesterol	Total Cholesterol
HDL	HDL
LDL	LDL
VLDL	VLDL
Triglycerides	Triglycerides
HDL / LDL ratio	HDL / LDL ratio
Liver Profile	Liver Profile
AST	AST
ALT	ALT
GGT	GGT
Bilirubin (total, direct, indirect)	Bilirubin (total, direct, indirect)
ALP	ALP
Proteins (T, Albumin, Globulin)	Proteins (T, Albumin, Globulin)
Kidney Profile	Kidney Profile
Serum creatinine	Serum creatinine
Blood Urea Nitrogen	Blood Urea Nitrogen
Uric Acid	Uric Acid
HBA1C	HBA1C
Routine urine analysis	Routine urine analysis
USG Whole Abdomen	USG Whole Abdomen
General Tests	General Tests
X Ray Chest	X Ray Chest
ECG	ECG
2D/3D ECHO / TMT	2D/3D ECHO / TMT
Stress Test	Thyroid Profile (T3, T4, TSH)
PSA Male (above 40 years)	Mammography (above 40 years) and Pap Smear (above 30 years).
Thyroid Profile (T3, T4, TSH)	Dental Check-up consultation
Dental Check-up consultation	Physician Consultation
Physician Consultation	Eye Check-up consultation
Eye Check-up consultation	Skin/ENT consultation
Skin/ENT consultation	Gynaec Consultation

To,

The Coordinator,
Mediwheel (Arcofemi Healthcare Limited)
Helpline number: 011- 41195959

Dear Sir / Madam,

Sub: Annual Health Checkup for the employees of Bank of Baroda

This is to inform you that the following spouse of our employee wishes to avail the facility of Cashless Annual Health Checkup provided by you in terms of our agreement.

PARTICULARS OF HEALTH CHECK UP BENEFICIARY	
NAME	DIVYA CHOUHAN
DATE OF BIRTH	22-07-1993
PROPOSED DATE OF HEALTH CHECKUP FOR EMPLOYEE SPOUSE	23-09-2023
BOOKING REFERENCE NO.	23S113043100066920S
SPOUSE DETAILS	
EMPLOYEE NAME	MR. SENI SANDEEP KUMAR
EMPLOYEE EC NO.	113043
EMPLOYEE DESIGNATION	CREDIT
EMPLOYEE PLACE OF WORK	VADODARA,RAOPURA ROAD
EMPLOYEE BIRTHDATE	19-12-1993

This letter of approval / recommendation is valid if submitted along with copy of the Bank of Baroda employee id card. This approval is valid from **19-08-2023** till **31-03-2024**. The list of medical tests to be conducted is provided in the annexure to this letter. Please note that the said health checkup is a **cashless facility** as per our tie up arrangement. We request you to attend to the health checkup requirement of our employee's spouse and accord your top priority and best resources in this regard. The EC Number and the booking reference number as given in the above table shall be mentioned in the invoice, invariably.

We solicit your co-operation in this regard.

Yours faithfully,

Sd/-

Chief General Manager
HRM Department
Bank of Baroda

(Note: This is a computer generated letter. No Signature required. For any clarification, please contact Mediwheel (Arcofemi Healthcare Limited))