

| | |
|------------------------------|--|
| Patient Name : Mr.GANESH B | Collected : 16/May/2023 08:56AM |
| Age/Gender : 35 Y 8 M 10 D/M | Received : 16/May/2023 12:20PM |
| UHID/MR No : CANN.0000112099 | Reported : 16/May/2023 02:23PM |
| Visit ID : CANNOPV/354235 | Status : Final Report |
| Ref Doctor : Dr.SELF | Sponsor Name : ARCOFEMI HEALTHCARE LIMITED |
| Emp/Auth/TPA ID : 167930 | |

DEPARTMENT OF HAEMATOLOGY

ARCOFEMI - MEDIWHEEL - FULL BODY ANNUAL PLUS MALE - 2D ECHO - PAN INDIA - FY2324

PERIPHERAL SMEAR , WHOLE BLOOD-EDTA

| | |
|----------------|--|
| METHODOLOGY | : Microscopic. |
| RBC MORPHOLOGY | : Predominantly normocytic normochromic RBC's noted. |
| WBC MORPHOLOGY | : Normal in number, morphology and distribution. No abnormal cells seen. |
| PLATELETS | : Adequate in number. |
| PARASITES | : No haemoparasites seen. |
| IMPRESSION | : Normocytic normochromic blood picture. |
| NOTE/ COMMENT | : Please correlate clinically. |



SIN No:BED230115443

This test has been performed at Apollo Health and Lifestyle Ltd - Chennai, Diagnostics Laboratory.

Apollo Health and Lifestyle Limited (CIN - U85110TG2000PLC115819)

Regd. Office: 1-10-60/62, Ashoka Raghupathi Chambers, 5th Floor, Begumpet, Hyderabad, Telangana - 500 016 |
www.apollohl.com | Email ID: enquiry@apollohl.com, Ph No: 040-4904 7777, Fax No: 4904 7744

Address:
D No.30, F - Block 2nd Avenue, Anna Nagar East, Chennai.600 102,
Phone - 044-26224504 / 05

 **1860 500 7788**
www.apolloclinic.com

APOLLO CLINICS NETWORK

Telangana: Hyderabad (AS Rao Nagar | Chanda Nagar | Kondapur | Nallakunta | Nizampet | Manikonda | Uppal) **Andhra Pradesh:** Vizag (Seethamma Peta) **Karnataka:** Bangalore (Basavanagudi | Bellandur | Electronics City | Fraser Town | HSR Layout | Indira Nagar | JP Nagar | Kundalahalli | Koramangala | Sarjapur Road) **Mysore** (VV Mohalla) **Tamilnadu:** Chennai (Annanagar | Kotturpuram | Mogappair | T Nagar | Valasaravakkam | Velachery) **Maharashtra:** Pune (Aundh | Nigdi Pradhikaran | Viman Nagar | Wanowrie) **Uttar Pradesh:** Ghaziabad (Indrapuram) **Gujarat:** Ahmedabad (Satellite) **Punjab:** Amritsar (Court Road) **Haryana:** Faridabad (Railway Station Road)

| | |
|------------------------------|--|
| Patient Name : Mr.GANESH B | Collected : 16/May/2023 08:56AM |
| Age/Gender : 35 Y 8 M 10 D/M | Received : 16/May/2023 12:20PM |
| UHID/MR No : CANN.0000112099 | Reported : 16/May/2023 02:23PM |
| Visit ID : CANNOPV/354235 | Status : Final Report |
| Ref Doctor : Dr.SELF | Sponsor Name : ARCOFEMI HEALTHCARE LIMITED |
| Emp/Auth/TPA ID : 167930 | |

DEPARTMENT OF HAEMATOLOGY

ARCOFEMI - MEDIWHEEL - FULL BODY ANNUAL PLUS MALE - 2D ECHO - PAN INDIA - FY2324

| Test Name | Result | Unit | Bio. Ref. Range | Method |
|-----------|--------|------|-----------------|--------|
|-----------|--------|------|-----------------|--------|

HEMOGRAM , WHOLE BLOOD-EDTA

| | | | | |
|-----------------------------|-------|---------------|------------|--------------------------------|
| HAEMOGLOBIN | 14.5 | g/dL | 13-17 | Spectrophotometer |
| PCV | 43.40 | % | 40-50 | Electronic pulse & Calculation |
| RBC COUNT | 5.13 | Million/cu.mm | 4.5-5.5 | Electrical Impedance |
| MCV | 84.6 | fL | 83-101 | Calculated |
| MCH | 28.2 | pg | 27-32 | Calculated |
| MCHC | 33.3 | g/dL | 31.5-34.5 | Calculated |
| R.D.W | 13.5 | % | 11.6-14 | Calculated |
| TOTAL LEUCOCYTE COUNT (TLC) | 4,900 | cells/cu.mm | 4000-10000 | Electrical Impedance |

DIFFERENTIAL LEUCOCYTIC COUNT (DLC)

| | | | | |
|-------------|------|---|-------|----------------------|
| NEUTROPHILS | 51.7 | % | 40-80 | Electrical Impedance |
| LYMPHOCYTES | 33.5 | % | 20-40 | Electrical Impedance |
| EOSINOPHILS | 5.4 | % | 1-6 | Electrical Impedance |
| MONOCYTES | 8.1 | % | 2-10 | Electrical Impedance |
| BASOPHILS | 1.3 | % | <1-2 | Electrical Impedance |

ABSOLUTE LEUCOCYTE COUNT

| | | | | |
|-------------|--------|-------------|-----------|----------------------|
| NEUTROPHILS | 2533.3 | Cells/cu.mm | 2000-7000 | Electrical Impedance |
| LYMPHOCYTES | 1641.5 | Cells/cu.mm | 1000-3000 | Electrical Impedance |
| EOSINOPHILS | 264.6 | Cells/cu.mm | 20-500 | Electrical Impedance |
| MONOCYTES | 396.9 | Cells/cu.mm | 200-1000 | Electrical Impedance |
| BASOPHILS | 63.7 | Cells/cu.mm | 0-100 | Electrical Impedance |

| | | | | |
|-----------------------|--------|-------------|---------------|----------------------|
| PLATELET COUNT | 216000 | cells/cu.mm | 150000-410000 | Electrical impedance |
|-----------------------|--------|-------------|---------------|----------------------|

| | | | | |
|---|---|-------------------------|------|---------------------|
| ERYTHROCYTE SEDIMENTATION RATE (ESR) | 5 | mm at the end of 1 hour | 0-15 | Modified Westergren |
|---|---|-------------------------|------|---------------------|

PERIPHERAL SMEAR

| | |
|----------------|--|
| METHODOLOGY | : Microscopic. |
| RBC MORPHOLOGY | : Predominantly normocytic normochromic RBC's noted. |
| WBC MORPHOLOGY | : Normal in number, morphology and distribution. No abnormal cells seen. |
| PLATELETS | : Adequate in number. |
| PARASITES | : No haemoparasites seen. |

| | |
|------------------------------|--|
| Patient Name : Mr.GANESH B | Collected : 16/May/2023 08:56AM |
| Age/Gender : 35 Y 8 M 10 D/M | Received : 16/May/2023 12:20PM |
| UHID/MR No : CANN.0000112099 | Reported : 16/May/2023 02:23PM |
| Visit ID : CANNOPV/354235 | Status : Final Report |
| Ref Doctor : Dr.SELF | Sponsor Name : ARCOFEMI HEALTHCARE LIMITED |
| Emp/Auth/TPA ID : 167930 | |

DEPARTMENT OF HAEMATOLOGY

ARCOFEMI - MEDIWHEEL - FULL BODY ANNUAL PLUS MALE - 2D ECHO - PAN INDIA - FY2324

| Test Name | Result | Unit | Bio. Ref. Range | Method |
|-----------|--------|------|-----------------|--------|
|-----------|--------|------|-----------------|--------|

IMPRESSION : Normocytic normochromic blood picture.

NOTE/ COMMENT : Please correlate clinically.



SIN No:BED230115443

This test has been performed at Apollo Health and Lifestyle Ltd - Chennai, Diagnostics Laboratory.

Apollo Health and Lifestyle Limited (CIN - U85110TG2000PLC115819)

Regd. Office: 1-10-60/62, Ashoka Raghupathi Chambers, 5th Floor, Begumpet, Hyderabad, Telangana - 500 016 |
www.apollohl.com | Email ID: enquiry@apollohl.com, Ph No: 040-4904 7777, Fax No: 4904 7744

Address:
D No.30, F - Block 2nd Avenue, Anna Nagar East, Chennai.600 102,
Phone - 044-26224504 / 05



APOLLO CLINICS NETWORK

Telangana: Hyderabad (AS Rao Nagar | Chanda Nagar | Kondapur | Nallakunta | Nizampet | Manikonda | Uppal) **Andhra Pradesh:** Vizag (Seethamma Peta) **Karnataka:** Bangalore (Basavanagudi | Bellandur | Electronics City | Fraser Town | HSR Layout | Indira Nagar | JP Nagar | Kundalahalli | Koramangala | Sarjapur Road) **Mysore** (VV Mohalla) **Tamilnadu:** Chennai (Annanagar | Kotturpuram | Mogappair | T Nagar | Valasaravakkam | Velachery) **Maharashtra:** Pune (Aundh | Nigdi Pradhikaran | Viman Nagar | Wanowrie) **Uttar Pradesh:** Ghaziabad (Indrapuram) **Gujarat:** Ahmedabad (Satellite) **Punjab:** Amritsar (Court Road) **Haryana:** Faridabad (Railway Station Road)

| | |
|------------------------------|--|
| Patient Name : Mr.GANESH B | Collected : 16/May/2023 08:56AM |
| Age/Gender : 35 Y 8 M 10 D/M | Received : 16/May/2023 12:24PM |
| UHID/MR No : CANN.0000112099 | Reported : 16/May/2023 02:16PM |
| Visit ID : CANNOPV/354235 | Status : Final Report |
| Ref Doctor : Dr.SELF | Sponsor Name : ARCOFEMI HEALTHCARE LIMITED |
| Emp/Auth/TPA ID : 167930 | |

DEPARTMENT OF BIOCHEMISTRY

ARCOFEMI - MEDIWHEEL - FULL BODY ANNUAL PLUS MALE - 2D ECHO - PAN INDIA - FY2324

| Test Name | Result | Unit | Bio. Ref. Range | Method |
|-----------|--------|------|-----------------|--------|
|-----------|--------|------|-----------------|--------|

| | | | | |
|--------------------------------------|----|-------|--------|------------|
| GLUCOSE, FASTING , NAF PLASMA | 94 | mg/dL | 70-100 | HEXOKINASE |
|--------------------------------------|----|-------|--------|------------|

Comment:

As per American Diabetes Guidelines

| Fasting Glucose Values in mg/d L | Interpretation |
|----------------------------------|----------------|
| <100 mg/dL | Normal |
| 100-125 mg/dL | Prediabetes |
| ≥126 mg/dL | Diabetes |

| | |
|------------------------------|--|
| Patient Name : Mr.GANESH B | Collected : 16/May/2023 08:56AM |
| Age/Gender : 35 Y 8 M 10 D/M | Received : 16/May/2023 12:24PM |
| UHID/MR No : CANN.0000112099 | Reported : 16/May/2023 02:16PM |
| Visit ID : CANNOPV/354235 | Status : Final Report |
| Ref Doctor : Dr.SELF | Sponsor Name : ARCOFEMI HEALTHCARE LIMITED |
| Emp/Auth/TPA ID : 167930 | |

DEPARTMENT OF BIOCHEMISTRY

ARCOFEMI - MEDIWHEEL - FULL BODY ANNUAL PLUS MALE - 2D ECHO - PAN INDIA - FY2324

| Test Name | Result | Unit | Bio. Ref. Range | Method |
|---|--------|-------|-----------------|------------|
| HBA1C, GLYCATED HEMOGLOBIN , WHOLE BLOOD-EDTA | 5.1 | % | | HPLC |
| ESTIMATED AVERAGE GLUCOSE (eAG) , WHOLE BLOOD-EDTA | 100 | mg/dL | | Calculated |

Comment:

Reference Range as per American Diabetes Association (ADA):

| REFERENCE GROUP | HBA1C IN % |
|-------------------------------|------------|
| NON DIABETIC ADULTS >18 YEARS | <5.7 |
| AT RISK (PREDIABETES) | 5.7 – 6.4 |
| DIAGNOSING DIABETES | ≥ 6.5 |
| DIABETICS | |
| · EXCELLENT CONTROL | 6 – 7 |
| · FAIR TO GOOD CONTROL | 7 – 8 |
| · UNSATISFACTORY CONTROL | 8 – 10 |
| · POOR CONTROL | >10 |

Note: Dietary preparation or fasting is not required.

- A1C test should be performed at least two times a year in patients who are meeting treatment goals (and who have stable glycemic control).
- Lowering A1C to below or around 7% has been shown to reduce microvascular and neuropathic complications of type 1 and type 2 diabetes. When mean annual HbA1c is <1.1 times ULN (upper limit of normal), renal and retinal complications are rare, but complications occur in >70% of cases when HbA1c is >1.7 times ULN.
- Falsely low HbA1c (below 4%) may be observed in patients with clinical conditions that shorten erythrocyte life span or decrease mean erythrocyte age. HbA1c may not accurately reflect glycemic control when clinical conditions that affect erythrocyte survival are present. Fructosamine may be used as an alternate measurement of glycemic control



SIN No:PLF01972435,EDT230046660

This test has been performed at Apollo Health and Lifestyle Ltd - Chennai, Diagnostics Laboratory.

Apollo Health and Lifestyle Limited (CIN - U85110TG2000PLC115819)

Regd. Office: 1-10-60/62, Ashoka Raghupathi Chambers, 5th Floor, Begumpet, Hyderabad, Telangana - 500 016 |
www.apollohl.com | Email ID: enquiry@apollohl.com, Ph No: 040-4904 7777, Fax No: 4904 7744

Address:
D No.30, F – Block 2nd Avenue, Anna Nagar East, Chennai.600 102,
Phone - 044-26224504 / 05

 **1860 500 7788**
www.apolloclinic.com

APOLLO CLINICS NETWORK

Telangana: Hyderabad (AS Rao Nagar | Chanda Nagar | Kondapur | Nallakunta | Nizampet | Manikonda | Uppal) **Andhra Pradesh:** Vizag (Seethamma Peta) **Karnataka:** Bangalore (Basavanagudi | Bellandur | Electronics City | Fraser Town | HSR Layout | Indira Nagar | JP Nagar | Kundalahalli | Koramangala | Sarjapur Road) **Mysore** (VV Mohalla) **Tamilnadu:** Chennai (Annanagar | Kotturpuram | Mogappair | T Nagar | Valasaravakkam | Velachery) **Maharashtra:** Pune (Aundh | Nigdi Pradhikaran | Viman Nagar | Wanowrie) **Uttar Pradesh:** Ghaziabad (Indrapuram) **Gujarat:** Ahmedabad (Satellite) **Punjab:** Amritsar (Court Road) **Haryana:** Faridabad (Railway Station Road)

| | |
|------------------------------|--|
| Patient Name : Mr.GANESH B | Collected : 16/May/2023 08:56AM |
| Age/Gender : 35 Y 8 M 10 D/M | Received : 16/May/2023 01:39PM |
| UHID/MR No : CANN.0000112099 | Reported : 16/May/2023 02:42PM |
| Visit ID : CANNOPV/354235 | Status : Final Report |
| Ref Doctor : Dr.SELF | Sponsor Name : ARCOFEMI HEALTHCARE LIMITED |
| Emp/Auth/TPA ID : 167930 | |

DEPARTMENT OF BIOCHEMISTRY

ARCOFEMI - MEDIWHEEL - FULL BODY ANNUAL PLUS MALE - 2D ECHO - PAN INDIA - FY2324

| Test Name | Result | Unit | Bio. Ref. Range | Method |
|-----------|--------|------|-----------------|--------|
|-----------|--------|------|-----------------|--------|

LIPID PROFILE , SERUM

| | | | | |
|---------------------|-------------|-------|--------|----------------------------|
| TOTAL CHOLESTEROL | 229 | mg/dL | <200 | CHO-POD |
| TRIGLYCERIDES | 75 | mg/dL | <150 | GPO-POD |
| HDL CHOLESTEROL | 46 | mg/dL | 40-60 | Enzymatic Immunoinhibition |
| NON-HDL CHOLESTEROL | 183 | mg/dL | <130 | Calculated |
| LDL CHOLESTEROL | 168 | mg/dL | <100 | Calculated |
| VLDL CHOLESTEROL | 15 | mg/dL | <30 | Calculated |
| CHOL / HDL RATIO | 4.98 | | 0-4.97 | Calculated |

Comment:

Reference Interval as per National Cholesterol Education Program (NCEP) Adult Treatment Panel III Report.

| | Desirable | Borderline High | High | Very High |
|---------------------|--|-----------------|-----------|-----------|
| TOTAL CHOLESTEROL | < 200 | 200 - 239 | ≥ 240 | |
| TRIGLYCERIDES | <150 | 150 - 199 | 200 - 499 | ≥ 500 |
| LDL | Optimal < 100 Near Optimal 100-129 | 130 - 159 | 160 - 189 | ≥ 190 |
| HDL | ≥ 60 | | | |
| NON-HDL CHOLESTEROL | Optimal <130; Above Optimal 130-159 | 160-189 | 190-219 | >220 |

Measurements in the same patient can show physiological and analytical variations.

NCEP ATP III identifies non-HDL cholesterol as a secondary target of therapy in persons with high triglycerides.



SIN No:SE04372910

This test has been performed at Apollo Health and Lifestyle Ltd - Chennai, Diagnostics Laboratory.

Apollo Health and Lifestyle Limited (CIN - U85110TG2000PLC115819)

Regd. Office: 1-10-60/62, Ashoka Raghupathi Chambers, 5th Floor, Begumpet, Hyderabad, Telangana - 500 016 |
www.apollohl.com | Email ID: enquiry@apollohl.com, Ph No: 040-4904 7777, Fax No: 4904 7744

Address:
D No.30, F - Block 2nd Avenue, Anna Nagar East, Chennai.600 102,
Phone - 044-26224504 / 05

 **1860 500 7788**
www.apolloclinic.com

APOLLO CLINICS NETWORK

Telangana: Hyderabad (AS Rao Nagar | Chanda Nagar | Kondapur | Nallakunta | Nizampet | Manikonda | Uppal) | **Andhra Pradesh:** Vizag (Seethamma Peta) | **Karnataka:** Bangalore (Basavanagudi | Bellandur | Electronics City | Fraser Town | HSR Layout | Indira Nagar | JP Nagar | Kundalahalli | Koramangala | Sarjapur Road) | **Mysore** (VV Mohalla) | **Tamilnadu:** Chennai (Annanagar | Kotturpuram | Mogappair | T Nagar | Valasaravakkam | Velachery) | **Maharashtra:** Pune (Aundh | Nigdi Pradhikaran | Viman Nagar | Wanowrie) | **Uttar Pradesh:** Ghaziabad (Indrapuram) | **Gujarat:** Ahmedabad (Satellite) | **Punjab:** Amritsar (Court Road) | **Haryana:** Faridabad (Railway Station Road)

| | |
|------------------------------|--|
| Patient Name : Mr.GANESH B | Collected : 16/May/2023 08:56AM |
| Age/Gender : 35 Y 8 M 10 D/M | Received : 16/May/2023 01:39PM |
| UHID/MR No : CANN.0000112099 | Reported : 16/May/2023 02:42PM |
| Visit ID : CANNOPV354235 | Status : Final Report |
| Ref Doctor : Dr.SELF | Sponsor Name : ARCOFEMI HEALTHCARE LIMITED |
| Emp/Auth/TPA ID : 167930 | |

DEPARTMENT OF BIOCHEMISTRY

ARCOFEMI - MEDIWHEEL - FULL BODY ANNUAL PLUS MALE - 2D ECHO - PAN INDIA - FY2324

| Test Name | Result | Unit | Bio. Ref. Range | Method |
|-----------|--------|------|-----------------|--------|
|-----------|--------|------|-----------------|--------|

| LIVER FUNCTION TEST (LFT) , SERUM | | | | |
|---------------------------------------|-------------|-------|---------|--------------------|
| BILIRUBIN, TOTAL | 0.93 | mg/dL | 0.3-1.2 | DPD |
| BILIRUBIN CONJUGATED (DIRECT) | 0.17 | mg/dL | <0.2 | DPD |
| BILIRUBIN (INDIRECT) | 0.76 | mg/dL | 0.0-1.1 | Dual Wavelength |
| ALANINE AMINOTRANSFERASE (ALT/SGPT) | 25 | U/L | <50 | IFCC |
| ASPARTATE AMINOTRANSFERASE (AST/SGOT) | 24.0 | U/L | <50 | IFCC |
| ALKALINE PHOSPHATASE | 35.00 | U/L | 30-120 | IFCC |
| PROTEIN, TOTAL | 7.00 | g/dL | 6.6-8.3 | Biuret |
| ALBUMIN | 4.70 | g/dL | 3.5-5.2 | BROMO CRESOL GREEN |
| GLOBULIN | 2.30 | g/dL | 2.0-3.5 | Calculated |
| A/G RATIO | 2.04 | | 0.9-2.0 | Calculated |



SIN No:SE04372910

This test has been performed at Apollo Health and Lifestyle Ltd - Chennai, Diagnostics Laboratory.

Apollo Health and Lifestyle Limited (CIN - U85110TG2000PLC115819)

Regd. Office: 1-10-60/62, Ashoka Raghupathi Chambers, 5th Floor, Begumpet, Hyderabad, Telangana - 500 016 | www.apollohl.com | Email ID: enquiry@apollohl.com, Ph No: 040-4904 7777, Fax No: 4904 7744

Address:

D No.30, F - Block 2nd Avenue, Anna Nagar East, Chennai.600 102, Phone - 044-26224504 / 05



APOLLO CLINICS NETWORK

Telangana: Hyderabad (AS Rao Nagar | Chanda Nagar | Kondapur | Nallakunta | Nizampet | Manikonda | Uppal) | **Andhra Pradesh:** Vizag (Seethamma Peta) | **Karnataka:** Bangalore (Basavanagudi | Bellandur | Electronics City | Fraser Town | HSR Layout | Indira Nagar | JP Nagar | Kundalahalli | Koramangala | Sarjapur Road) | **Mysore** (VV Mohalla) | **Tamilnadu:** Chennai (Annanagar | Kotturpuram | Mogappair | T Nagar | Valasaravakkam | Velachery) | **Maharashtra:** Pune (Aundh | Nigdi Pradhikaran | Viman Nagar | Wanowrie) | **Uttar Pradesh:** Ghaziabad (Indrapuram) | **Gujarat:** Ahmedabad (Satellite) | **Punjab:** Amritsar (Court Road) | **Haryana:** Faridabad (Railway Station Road)

| | |
|------------------------------|--|
| Patient Name : Mr.GANESH B | Collected : 16/May/2023 08:56AM |
| Age/Gender : 35 Y 8 M 10 D/M | Received : 16/May/2023 01:39PM |
| UHID/MR No : CANN.0000112099 | Reported : 16/May/2023 02:42PM |
| Visit ID : CANNOPV354235 | Status : Final Report |
| Ref Doctor : Dr.SELF | Sponsor Name : ARCOFEMI HEALTHCARE LIMITED |
| Emp/Auth/TPA ID : 167930 | |

DEPARTMENT OF BIOCHEMISTRY

ARCOFEMI - MEDIWHEEL - FULL BODY ANNUAL PLUS MALE - 2D ECHO - PAN INDIA - FY2324

| Test Name | Result | Unit | Bio. Ref. Range | Method |
|-----------|--------|------|-----------------|--------|
|-----------|--------|------|-----------------|--------|

RENAL PROFILE/KIDNEY FUNCTION TEST (RFT/KFT) , SERUM

| | | | | |
|-----------------------|-------|--------|-------------|--------------------------|
| CREATININE | 0.76 | mg/dL | 0.72 – 1.18 | JAFFE METHOD |
| UREA | 31.00 | mg/dL | 17-43 | GLDH, Kinetic Assay |
| BLOOD UREA NITROGEN | 14.5 | mg/dL | 8.0 - 23.0 | Calculated |
| URIC ACID | 6.60 | mg/dL | 3.5–7.2 | Uricase PAP |
| CALCIUM | 9.60 | mg/dL | 8.8-10.6 | Arsenazo III |
| PHOSPHORUS, INORGANIC | 3.90 | mg/dL | 2.5-4.5 | Phosphomolybdate Complex |
| SODIUM | 139 | mmol/L | 136–146 | ISE (Indirect) |
| POTASSIUM | 4.0 | mmol/L | 3.5–5.1 | ISE (Indirect) |
| CHLORIDE | 103 | mmol/L | 101–109 | ISE (Indirect) |



SIN No:SE04372910

This test has been performed at Apollo Health and Lifestyle Ltd - Chennai, Diagnostics Laboratory.

Apollo Health and Lifestyle Limited (CIN - U85110TG2000PLC115819)

Regd. Office: 1-10-60/62, Ashoka Raghupathi Chambers, 5th Floor, Begumpet, Hyderabad, Telangana - 500 016 |
www.apollohl.com | Email ID: enquiry@apollohl.com, Ph No: 040-4904 7777, Fax No: 4904 7744

Address:

D No.30, F – Block 2nd Avenue, Anna Nagar East, Chennai.600 102,
Phone - 044-26224504 / 05



APOLLO CLINICS NETWORK

Telangana: Hyderabad (AS Rao Nagar | Chanda Nagar | Kondapur | Nallakunta | Nizampet | Manikonda | Uppal) **Andhra Pradesh:** Vizag (Seethamma Peta) **Karnataka:** Bangalore (Basavanagudi | Bellandur | Electronics City | Fraser Town | HSR Layout | Indira Nagar | JP Nagar | Kundalahalli | Koramangala | Sarjapur Road) **Mysore** (VV Mohalla) **Tamilnadu:** Chennai (Annanagar | Kotturpuram | Mogappair | T Nagar | Valasaravakkam | Velachery) **Maharashtra:** Pune (Aundh | Nigdi Pradhikaran | Viman Nagar | Wanowrie) **Uttar Pradesh:** Ghaziabad (Indrapuram) **Gujarat:** Ahmedabad (Satellite) **Punjab:** Amritsar (Court Road) **Haryana:** Faridabad (Railway Station Road)

| | |
|------------------------------|--|
| Patient Name : Mr.GANESH B | Collected : 16/May/2023 08:56AM |
| Age/Gender : 35 Y 8 M 10 D/M | Received : 16/May/2023 01:39PM |
| UHID/MR No : CANN.0000112099 | Reported : 16/May/2023 02:42PM |
| Visit ID : CANNOPV354235 | Status : Final Report |
| Ref Doctor : Dr.SELF | Sponsor Name : ARCOFEMI HEALTHCARE LIMITED |
| Emp/Auth/TPA ID : 167930 | |

DEPARTMENT OF BIOCHEMISTRY

ARCOFEMI - MEDIWHEEL - FULL BODY ANNUAL PLUS MALE - 2D ECHO - PAN INDIA - FY2324

| Test Name | Result | Unit | Bio. Ref. Range | Method |
|--|--------|------|-----------------|--------|
| GAMMA GLUTAMYL TRANSPEPTIDASE (GGT) , SERUM | 16.00 | U/L | <55 | IFCC |

*** End Of Report ***

Result/s to Follow:

THYROID PROFILE TOTAL (T3, T4, TSH), GLUCOSE (FASTING) - URINE, BLOOD GROUP ABO AND RH FACTOR, COMPLETE URINE EXAMINATION (CUE), GLUCOSE (POST PRANDIAL) - URINE, GLUCOSE, POST PRANDIAL (PP), 2 HOURS (POST MEAL)



DR. R.SRIVATSAN
M.D.(Biochemistry)



Dr THILAGA
M.B.B.S, M.D(Pathology)
Consultant Pathologist



SIN No:SE04372910

This test has been performed at Apollo Health and Lifestyle Ltd - Chennai, Diagnostics Laboratory.

Apollo Health and Lifestyle Limited (CIN - U85110TG2000PLC115819)

Regd. Office: 1-10-60/62, Ashoka Raghupathi Chambers, 5th Floor, Begumpet, Hyderabad, Telangana - 500 016 |
www.apollohl.com | Email ID: enquiry@apollohl.com, Ph No: 040-4904 7777, Fax No: 4904 7744

Address:

D No.30, F - Block 2nd Avenue, Anna Nagar East, Chennai.600 102,
Phone - 044-26224504 / 05

APOLLO CLINICS NETWORK

Telangana: Hyderabad (AS Rao Nagar | Chanda Nagar | Kondapur | Nallakunta | Nizampet | Manikonda | Uppal) **Andhra Pradesh:** Vizag (Seethamma Peta) **Karnataka:** Bangalore (Basavanagudi | Bellandur | Electronics City | Fraser Town | HSR Layout | Indira Nagar | JP Nagar | Kundalahalli | Koramangala | Sarjapur Road) **Mysore** (VV Mohalla) **Tamilnadu:** Chennai (Annanagar | Kotturpuram | Mogappair | T Nagar | Valasaravakkam | Velachery) **Maharashtra:** Pune (Aundh | Nigdi Pradhikaran | Viman Nagar | Wanowrie) **Uttar Pradesh:** Ghaziabad (Indrapuram) **Gujarat:** Ahmedabad (Satellite) **Punjab:** Amritsar (Court Road) **Haryana:** Faridabad (Railway Station Road)

| | | | |
|----------------------------|-------------------|--------------------|--------------------|
| Patient Name | : Mr. GANESH B | Age/Gender | : 35 Y/M |
| UHID/MR No. | : CANN.0000112099 | OP Visit No | : CANNOPV354235 |
| Sample Collected on | : | Reported on | : 16-05-2023 12:33 |
| LRN# | : RAD1999588 | Specimen | : |
| Ref Doctor | : SELF | | |
| Emp/Auth/TPA ID | : 167930 | | |

DEPARTMENT OF RADIOLOGY

ULTRASOUND - WHOLE ABDOMEN

Liver is normal in size (liver span ~ 13.3 cm) and shows mild fatty changes.
Intra and extra hepatic biliary passages are not dilated.

Gall bladder appears normal with no evidence of calculus.
Wall thickness appear normal.

Pancreas and spleen appear normal.
Spleen measures 11.2 cms.

Portal and splenic veins appear normal.
No evidence of ascites or lymphadenopathy.

Diaphragmatic movements are satisfactory.
There is no evidence of sub diaphragmatic pathology or pleural effusion.

Right kidney measures 10.0 x 5.0 cms.
Left kidney measures 11.1 x 4.3 cms.
Both kidneys show normal echopattern with no evidence of calculi or calyceal dilatation.

Prostate measures 3.2 x 2.6 x 2.8 cms volume 12 cc and shows normal echopattern.
Seminal vesicles appear normal.
Bladder is normal in contour.

IMPRESSION:

Patient Name : Mr. GANESH B

Age/Gender : 35 Y/M

* GRADE - I FATTY LIVER.

Dr. M SWAPNA
MBBS ,DNB(RD)
Radiology

| | | | |
|----------------------------|-------------------|--------------------|--------------------|
| Patient Name | : Mr. GANESH B | Age/Gender | : 35 Y/M |
| UHID/MR No. | : CANN.0000112099 | OP Visit No | : CANNOPV354235 |
| Sample Collected on | : | Reported on | : 16-05-2023 11:17 |
| LRN# | : RAD1999588 | Specimen | : |
| Ref Doctor | : SELF | | |
| Emp/Auth/TPA ID | : 167930 | | |

DEPARTMENT OF RADIOLOGY

X-RAY CHEST PA

Lung fields are clear.

Cardio thoracic ratio is normal.

Apices, costo and cardiophrenic angles are free.

Cardio vascular shadow and hila show no abnormal feature.

Bony thorax shows no significant abnormality.

Domes of diaphragm are well delineated.

IMPRESSION:

***NO SIGNIFICANT ABNORMALITY DETECTED.**

Dr. M SWAPNA
MBBS ,DNB(RD)
Radiology

Personal Details

UHID: 01668FGP6L50PUA
PatientID: 112099 RMC
Name: MR GANESH B
Age: 35
Gender: Male
Mobile: 1236547890

Pre-Existing Medical Conditions

Symptoms

Vitals

Measurements

HR : 68 BPM
PR: 167 ms
PD: 129 ms
QRS: 92 ms
QRS Axis: 14 deg
QT/QTc: 374/398 ms

Interpretation

Sinus Rhythm Regular
Normal Axis
No Significant ST-T changes

Authorized by

Dr. Yogesh Kothari
MD,DNB,FESC,FEP
Reg No- KMC 44065

This trace is generated by **KardioScreen**; Cloud-Connected, Portable, Digital, 6-12 Lead Scalable ECG Platform from **IMEDRIX**

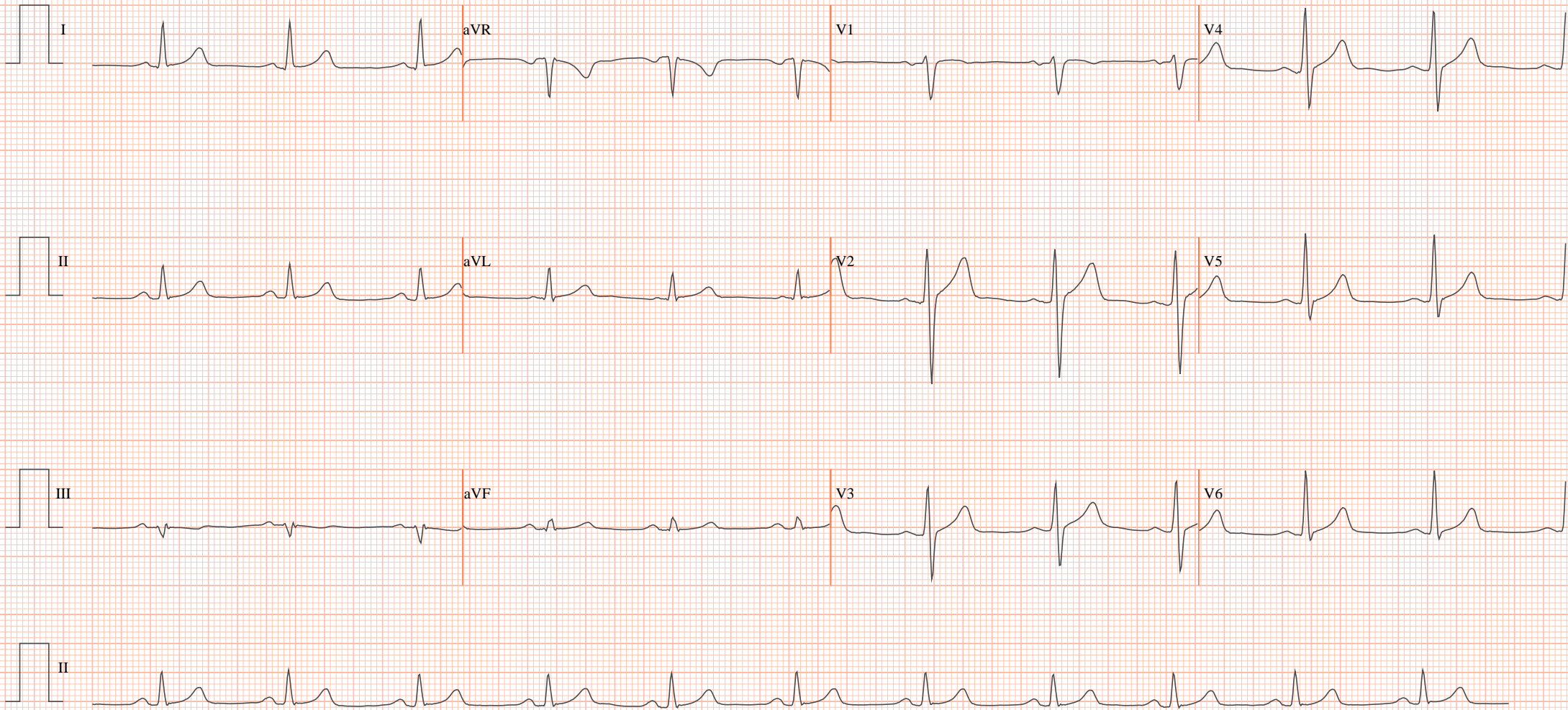

Speed: 25 mm/sec F: 0.05 - 40 Hz Limb: 10 mm/mV Chest: 10 mm/mV