



ভারতের নির্বাচন কমিশন
পরিচয় পত্র
ELECTION COMMISSION OF INDIA
IDENTITY CARD

XEQ0339234



নির্বাচকের নাম : অমৃত

Elector's Name : Amrit

পিতার নাম : রনবীর কুমার সিং

Father's Name : Ranabir Kumar Singh

লিঙ্গ / Sex : পুং / M

জন্ম তারিখ : 20/03/1989
Date of Birth

Amrit
20/03/22
Gangtok *BoB*



ISO 9001 : 2015

AAROGYAM DIAGNOSTICS

(A UNIT OF CULPAM HEALTH CARE PVT.LTD.)

F-41, P.C. Colony, Opp. Madhuban Complex,
Near Malahi Pakari Chowk, Kankarbagh, Patna-20

9264278360, 9065875700, 8789391403

info@aarogyamdiagnostics.com

www.aarogyamdiagnostics.com

Name :- Amrit

Age/Sex:- 33Yrs/M

Refd by :- BoB

Date :-20/05/22

Thanks for referral.

REPORT OF USG OF WHOLE ABDOMEN

- Liver** :- Normal in size(13.7cm) with normal echotexture. No focal or diffuse lesion is seen.
IHBR are not dilated. PV is normal in course and calibre with echofree lumen.
- G. Bladder:-** Mucous fold G.B. shows no evidence of calculus, mass or sludge.
- CBD** :- It is normal in calibre & is echofree.
- Pancreas** :- Normal in shape, size & echotexture. No evidence of parenchymal / ductal calcification is seen. No definite peripancreatic collection is seen.
- Spleen** :- Mild enlarged in size (12.1cm)with normal echotexture. No focal lesion is seen. No evidence of varices is noticed.
- Kidneys** :- Both kidneys are normal in shape, size & position. Sinus as well as cortical echoes are normal. No evidence of calculus, space occupying lesion or hydronephrosis is seen.
Right Kidney measures 8.8cm and Left Kidney measures 9.8cm.
- U. Bladder:-** It is echofree. No evidence of calculus, mass or diverticulum is seen.
- Prostate** :- Normal in size(16cc)& echotexture.
- Others** :- No ascites or abdominal adenopathy is seen.
No free subphrenic / basal pleural space collection is seen.

IMPRESSION:- *Mucous Fold G.B. (But no any calculus, sludge seen).
Mild Splenomegaly.*

Dr. U. Kumar
MBBS, MD (Radio-Diagnosis)
Consultant Radiologist

20.05.2022 10.10.2022

ID: 163

AMRIT
Male 33Years

HR : 69 bpm
P : 101 ms
PR : 148 ms
QRS : 83 ms
QT/QTc : 333/358 ms
P/QRS/T : 53/34/25 °
RV5/SV1 : 1.662/0.926 mV

Diagnosis Information:
Sinus Rhythm
Normal ECG

Ref-Phys
Report Confirmed by:

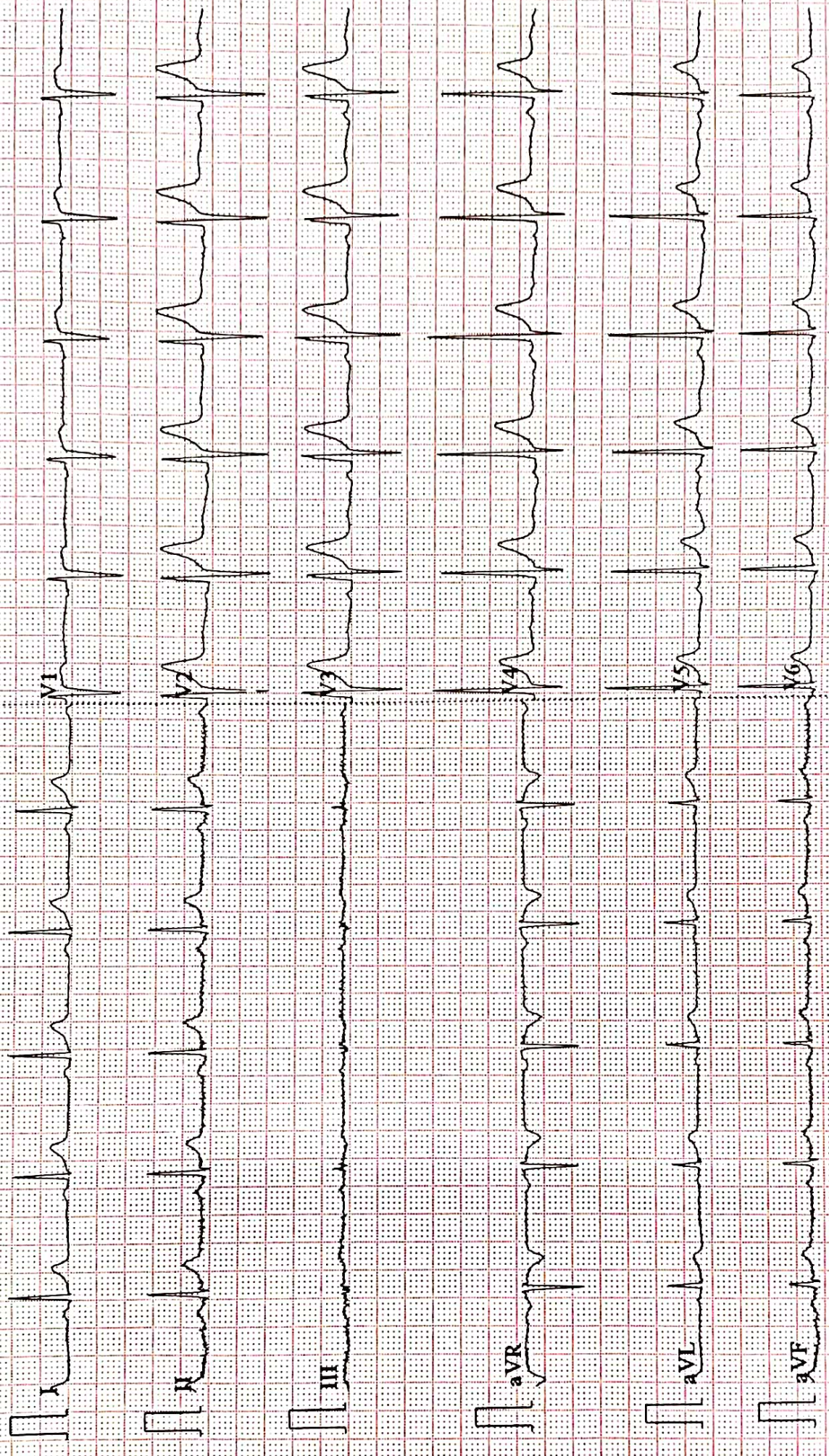

AAROGYAM DIAGNOSTICS
PATNA

Report



(GEM212170906)(R)Kardic by Allengers

1306 / Amrit / 33 Yrs / M / 175 Cms / 76 Kg Date: 20-May-2022 Technician : ARUN

Stage	Time	Duration	Belt Speed (mph)	Elevation	METs	Rate	% THR Achieved	BP	RPP	PVC	Comments
Supine	00:03	0:01	00.0	00.0	01.0	77	41 %	110/80	084	00	
Standing	00:09	0:01	00.0	00.0	01.0	74	40 %	110/80	081	00	
HV	00:13	0:01	00.0	00.0	01.0	078	42 %	110/80	085	00	
Warm Up	00:18	0:01	01.0	00.0	01.0	076	41 %	110/80	083	00	
ExStart	00:41	0:06	01.7	10.0	01.1	097	52 %	110/80	106	00	
BRUCE/ Stage 1	03:41	3:00	01.7	10.0	04.7	102	55 %	110/80	112	00	
BRUCE/ Stage 2	06:41	3:00	02.5	12.0	07.1	130	70 %	115/85	149	00	
BRUCE/ Stage 3	09:41	3:00	03.4	14.0	10.2	164	88 %	120/90	196	00	
PeakEx	10:00	0:19	04.2	16.0	10.6	171	91 %	120/90	205	00	
Recovery	10:59	1:00	01.1	00.0	04.3	140	75 %	120/90	168	00	
Recovery	11:59	2:00	01.1	00.0	01.0	120	64 %	115/85	138	00	
Recovery	13:07	3:07	01.1	00.0	01.0	111	59 %	115/85	127	00	

Findings :

Exercise Time : 09:20
Max HR Attained : 171 bpm 91% of Target 187
Max BP Attained : (Sys) 120/90
Max WorkLoad Attained : 10.6 Good response to induced stress
Max ST Dep Lead & Value : V4 & -0.7 mm in Stage 3 mm
Test End Reasons : Test Complete

Report :

Doctor : Doctor Name

AAROGYAM DIAGNOSTICS

1306 / Amrit / 33 Yrs / M / 175 Cms / 76 Kg / HR : 77

Supine



Date: 20-May-2022 10:31:45 AM METS: 1.0/ 77 bpm 41% of THR BP: 110/80 mmHg Raw ECG/ BLC On/ Notch On/ HF 0.05 Hz/LF 100 Hz

ExTime: 00:03 0.0 mph, 0.0%

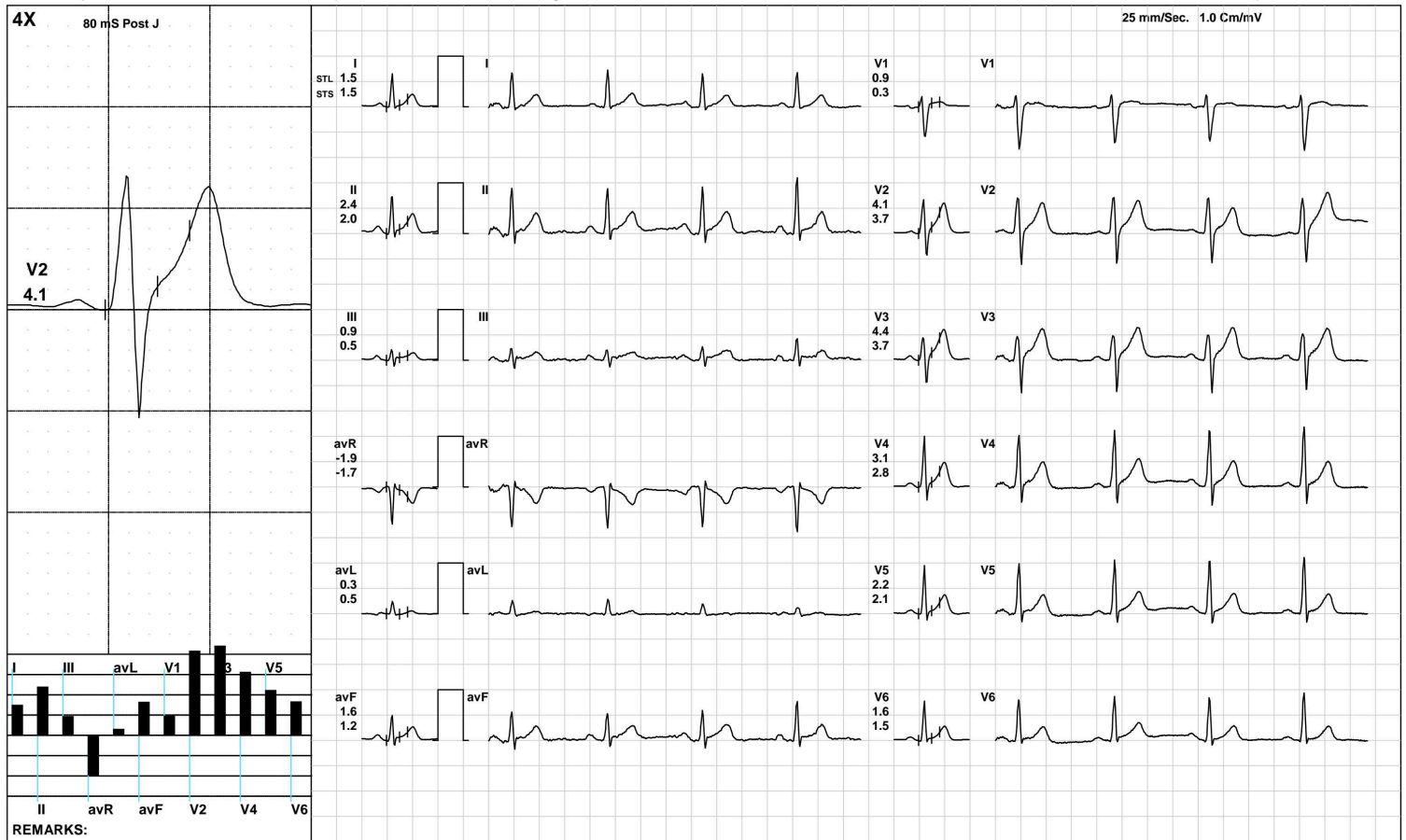

AAROGYAM DIAGNOSTICS

1306 / Amrit / 33 Yrs / M / 175 Cms / 76 Kg / HR : 74

Standing



Date: 20-May-2022 10:31:45 AM METS: 1.0/ 74 bpm 39% of THR BP: 110/80 mmHg Raw ECG/ BLC On/ Notch On/ HF 0.05 Hz/LF 100 Hz

ExTime: 00:09 0.0 mph, 0.0%

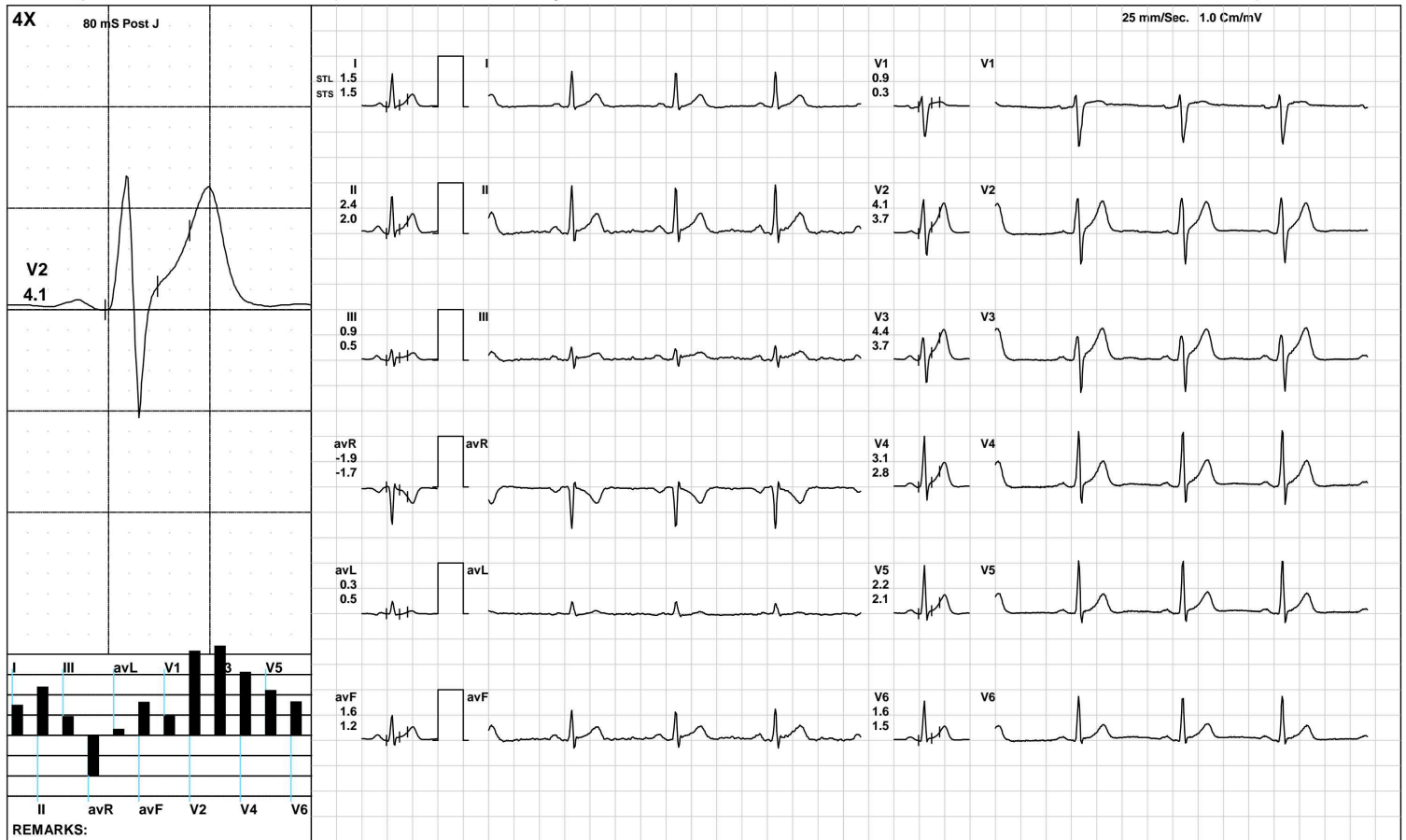

(GEM212170906)(R)Kardic by Allengers

AAROGYAM DIAGNOSTICS

1306 / Amrit / 33 Yrs / M / 175 Cms / 76 Kg / HR : 78

HV



Date: 20-May-2022 10:31:45 AM METS: 1.0/ 78 bpm 41% of THR BP: 110/80 mmHg Raw ECG/ BLC On/ Notch On/ HF 0.05 Hz/LF 100 Hz

ExTime: 00:13 0.0 mph, 0.0%

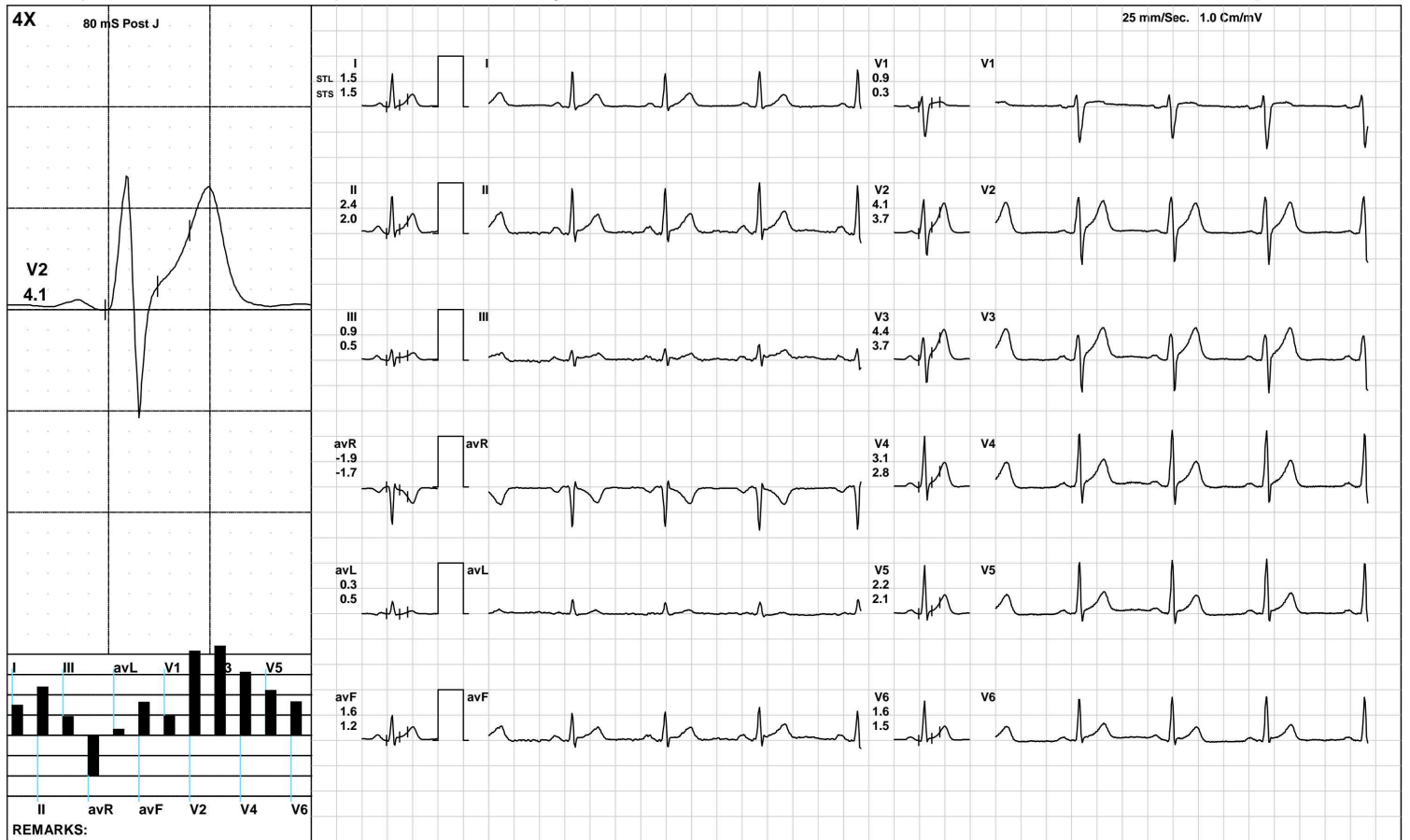

AAROGYAM DIAGNOSTICS

Warm Up



1306 / Amrit / 33 Yrs / M / 175 Cms / 76 Kg / HR : 76

Date: 20-May-2022 10:31:45 AM METS: 1.0/ 76 bpm 40% of THR BP: 110/80 mmHg Raw ECG/ BLC On/ Notch On/ HF 0.05 Hz/LF 100 Hz

ExTime: 00:18 1.0 mph, 0.0%

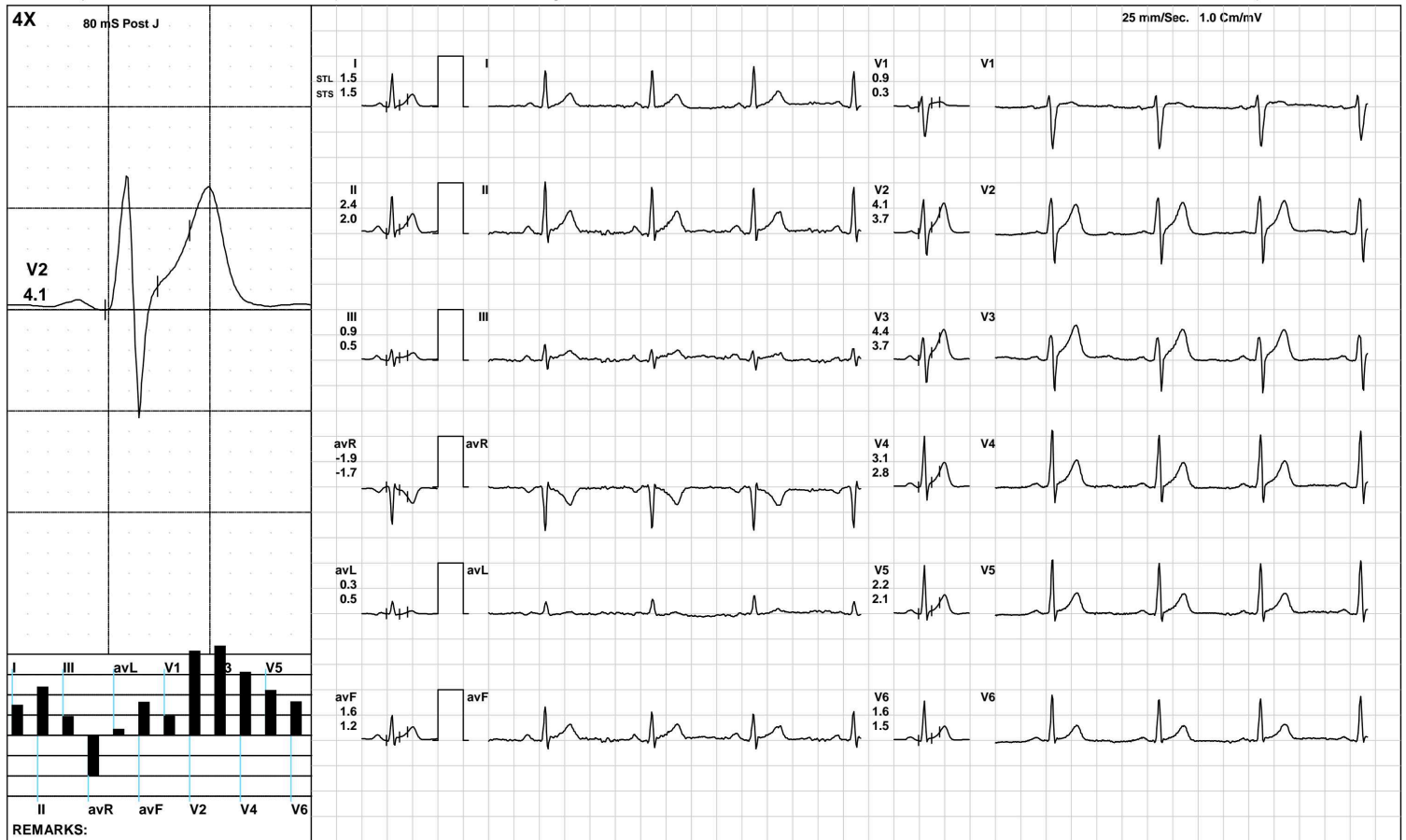

AAROGYAM DIAGNOSTICS

ExStart



1306 / Amrit / 33 Yrs / M / 175 Cms / 76 Kg / HR : 97

Date: 20-May-2022 10:31:45 AM METS: 1.1/ 97 bpm 51% of THR BP: 110/80 mmHg Raw ECG/ BLC On/ Notch On/ HF 0.05 Hz/LF 100 Hz

ExTime: 00:06 1.7 mph, 10.0%

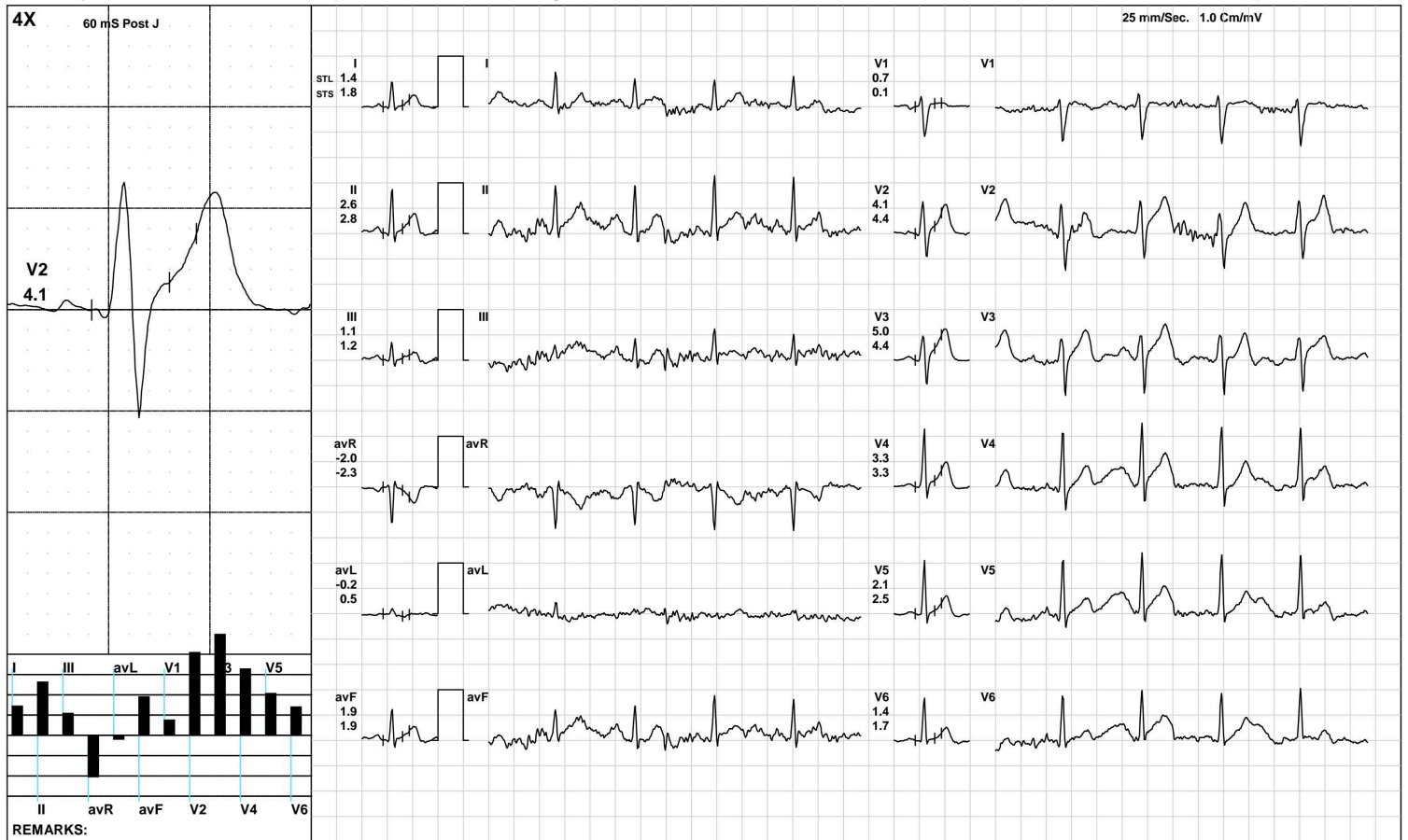

AAROGYAM DIAGNOSTICS

BRUCE:/Stage 1(3:00)



1306 / Amrit / 33 Yrs / M / 175 Cms / 76 Kg / HR : 102

Date: 20-May-2022 10:31:45 AM METS: 4.7/ 102 bpm 54% of THR BP: 110/80 mmHg Raw ECG/ BLC On/ Notch On/ HF 0.05 Hz/LF 100 Hz

ExTime: 03:00 1.7 mph, 10.0%

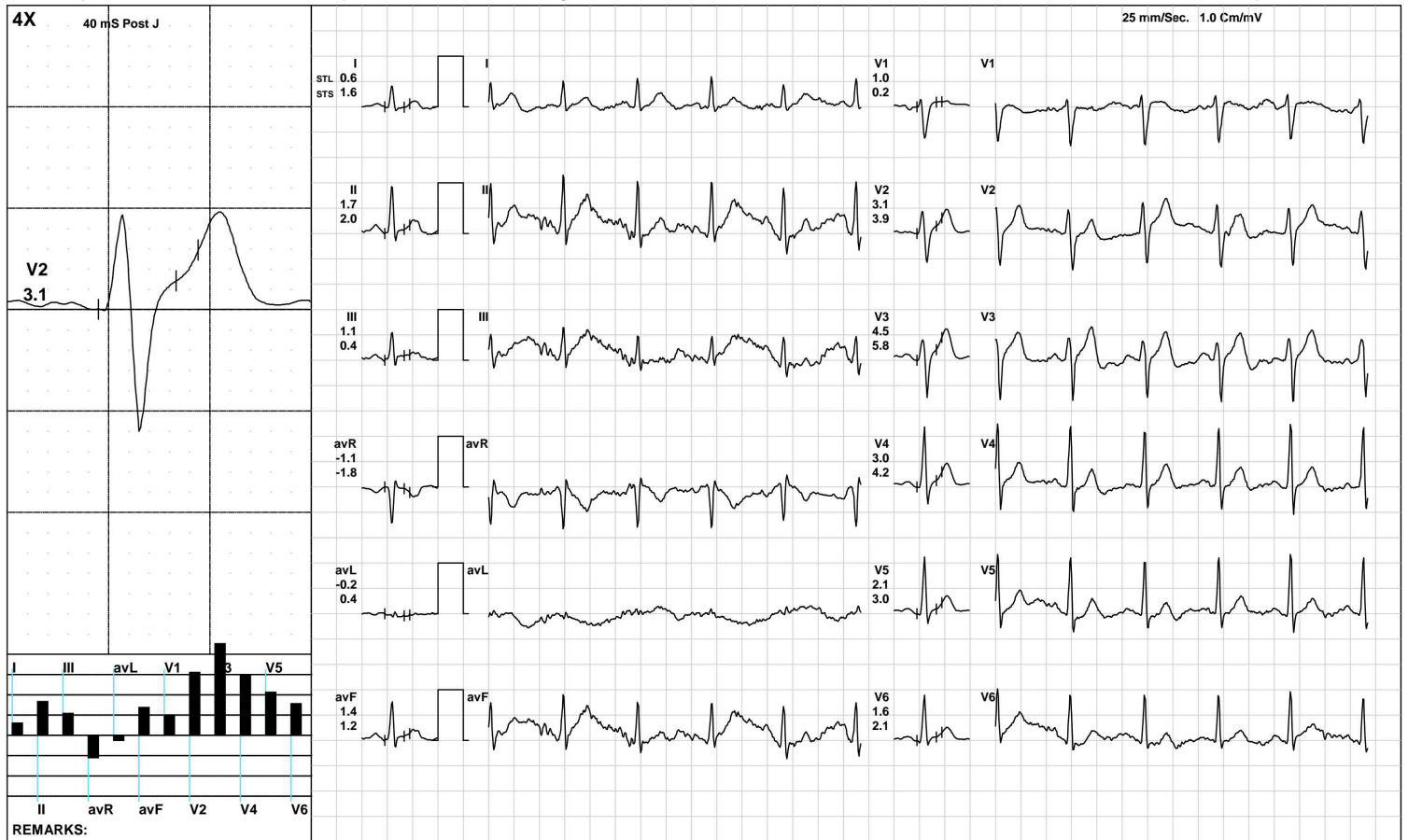

(GEM212170906)(R)Kardic by Allengers

AAROGYAM DIAGNOSTICS

BRUCE/Stage 2(3:00)



1306 / Amrit / 33 Yrs / M / 175 Cms / 76 Kg / HR : 130

Date: 20-May-2022 10:31:45 AM METS: 7.1/ 130 bpm 69% of THR BP: 115/85 mmHg Raw ECG/ BLC On/ Notch On/ HF 0.05 Hz/LF 100 Hz

ExTime: 06:00 2.5 mph, 12.0%

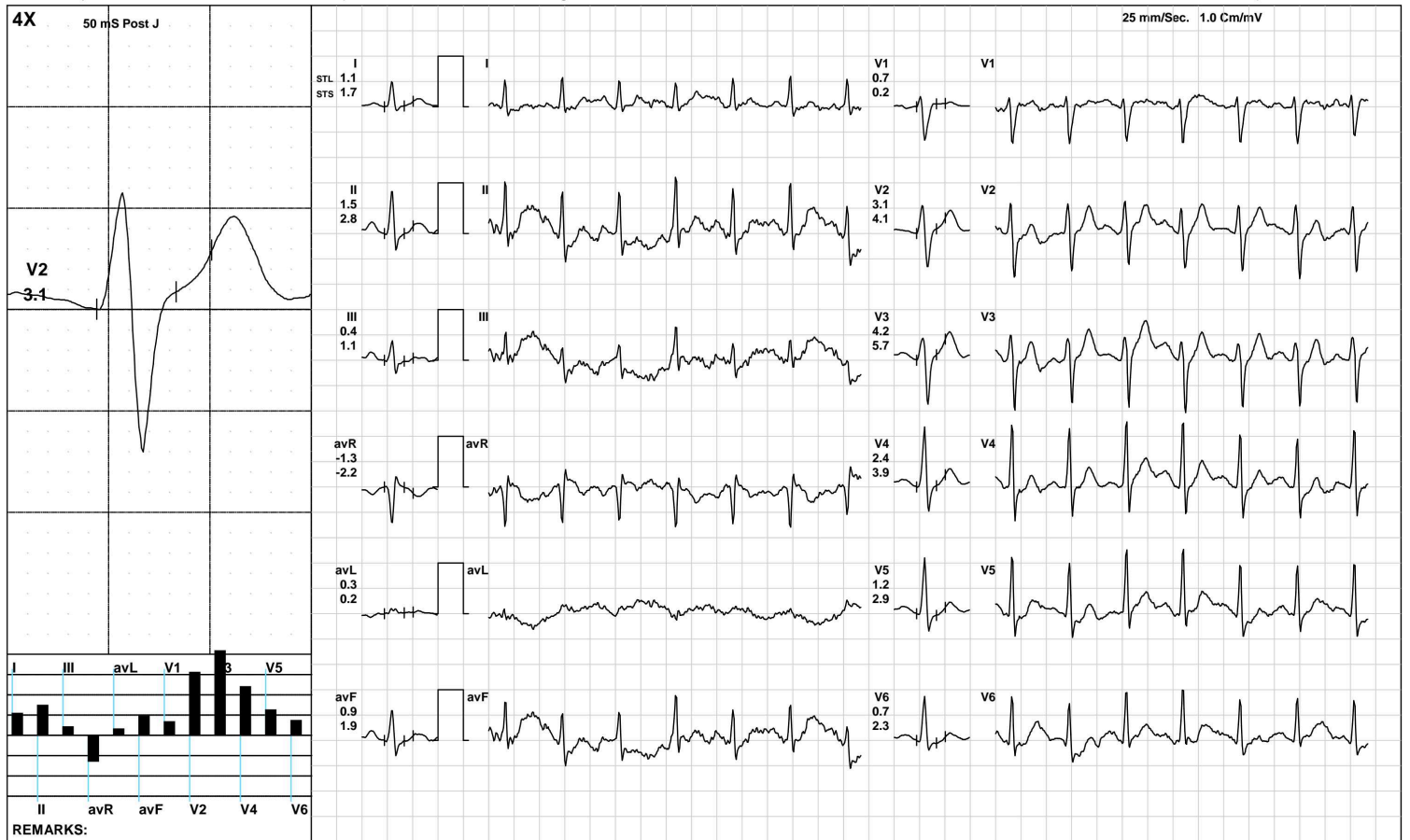

(GEM212170906)(R)Kardic by Allengers

AAROGYAM DIAGNOSTICS

1306 / Amrit / 33 Yrs / M / 175 Cms / 76 Kg / HR : 164

BRUCE/Stage 3(3:00)



Date: 20-May-2022 10:31:45 AM METS: 10.2/ 164 bpm 87% of THR BP: 120/90 mmHg Raw ECG/ BLC On/ Notch On/ HF 0.05 Hz/LF 100 Hz

ExTime: 09:00 3.4 mph, 14.0%

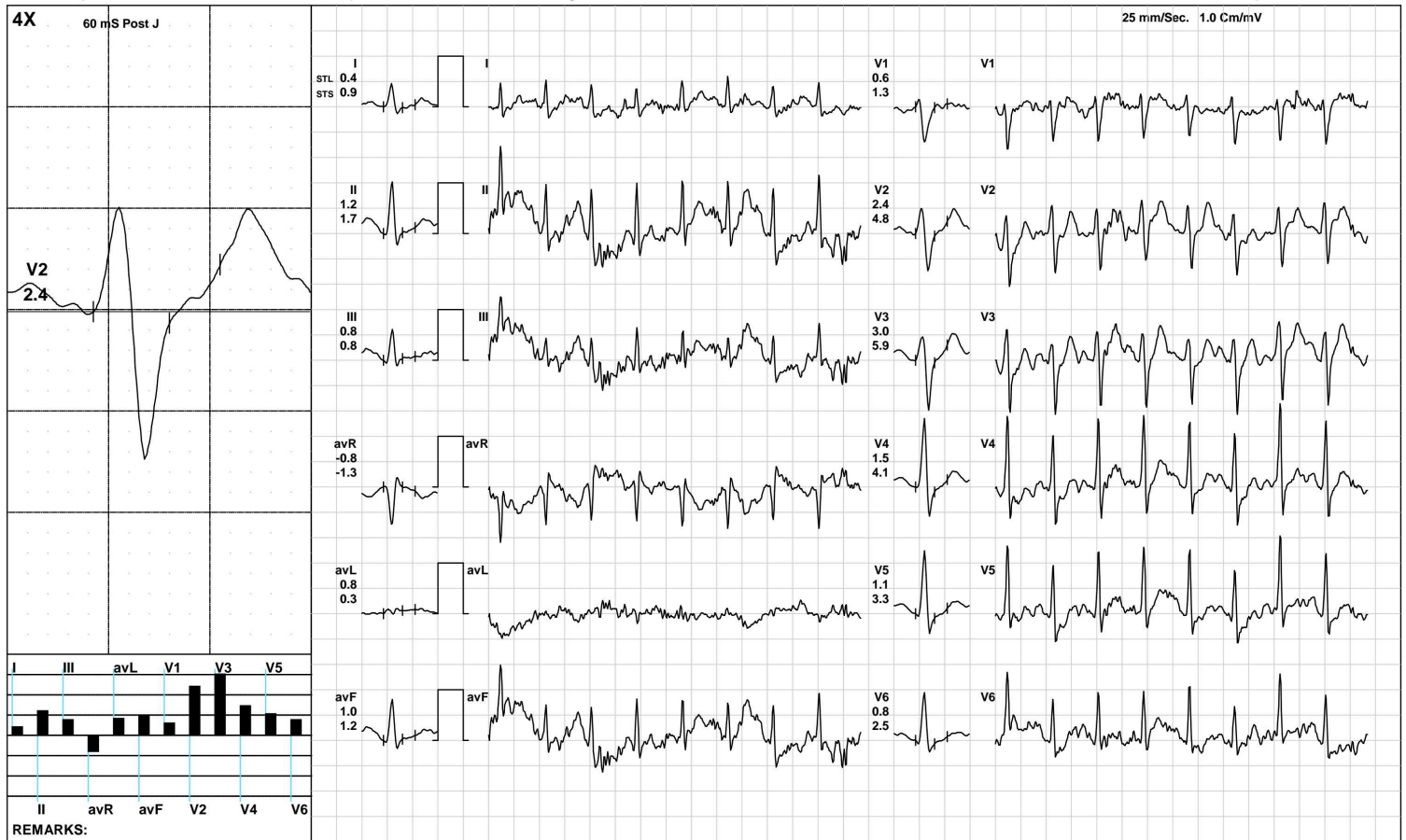

(GEM212170906)(R)Kardic by Allengers

AAROGYAM DIAGNOSTICS

1306 / Amrit / 33 Yrs / M / 175 Cms / 76 Kg / HR : 171

PeakEx



Date: 20-May-2022 10:31:45 AM METS: 10.6/ 171 bpm 91% of THR BP: 120/90 mmHg Raw ECG/ BLC On/ Notch On/ HF 0.05 Hz/LF 100 Hz

ExTime: 09:19 4.2 mph, 16.0%

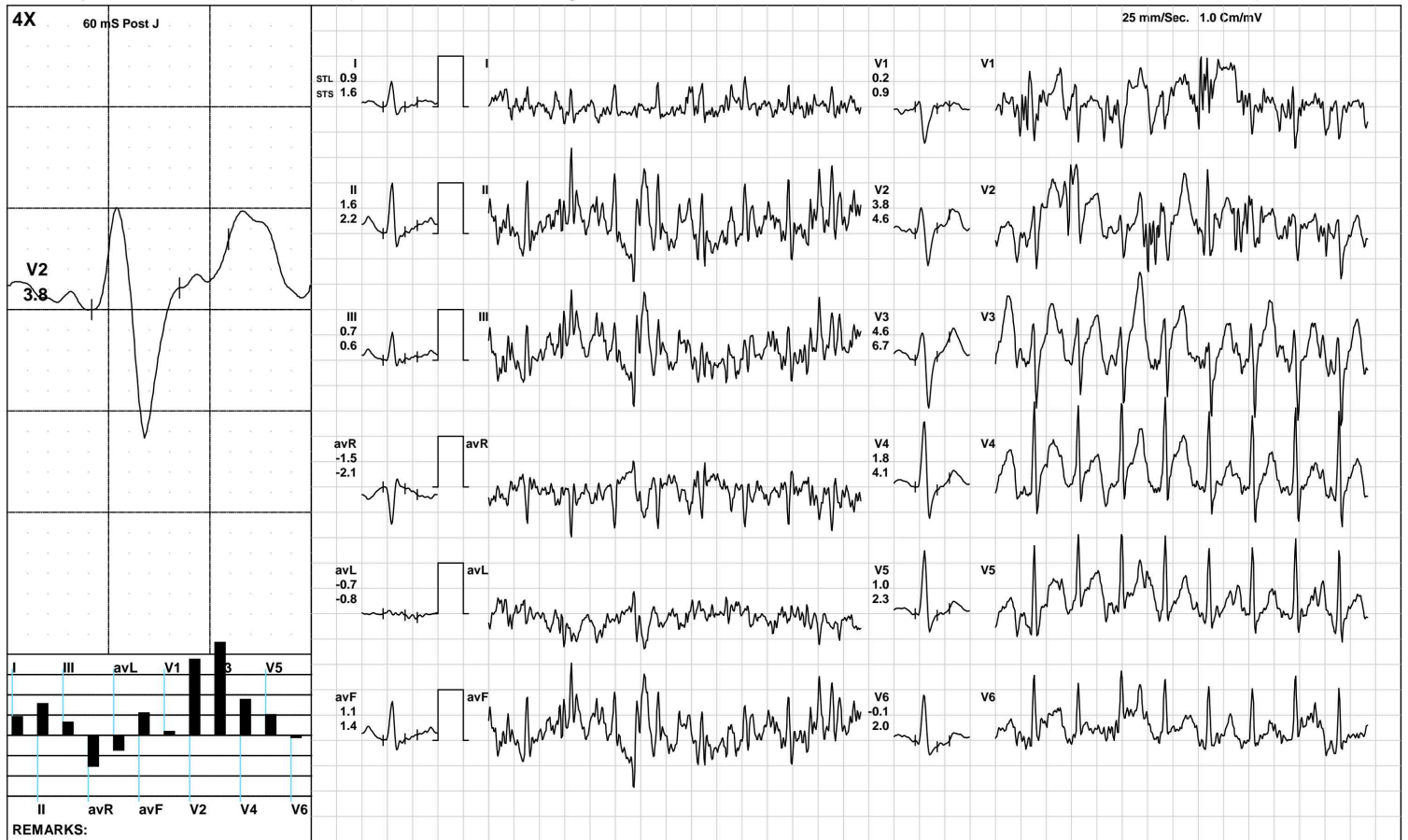

(GEM212170906)(R)Kardic by Allengers

AAROGYAM DIAGNOSTICS

1306 / Amrit / 33 Yrs / M / 175 Cms / 76 Kg / HR : 140

Recovery(1:00)



Date: 20-May-2022 10:31:45 AM METS: 4.3/ 140 bpm 74% of THR BP: 120/90 mmHg Raw ECG/ BLC On/ Notch On/ HF 0.05 Hz/LF 100 Hz

ExTime: 09:20 1.1 mph, 0.0%

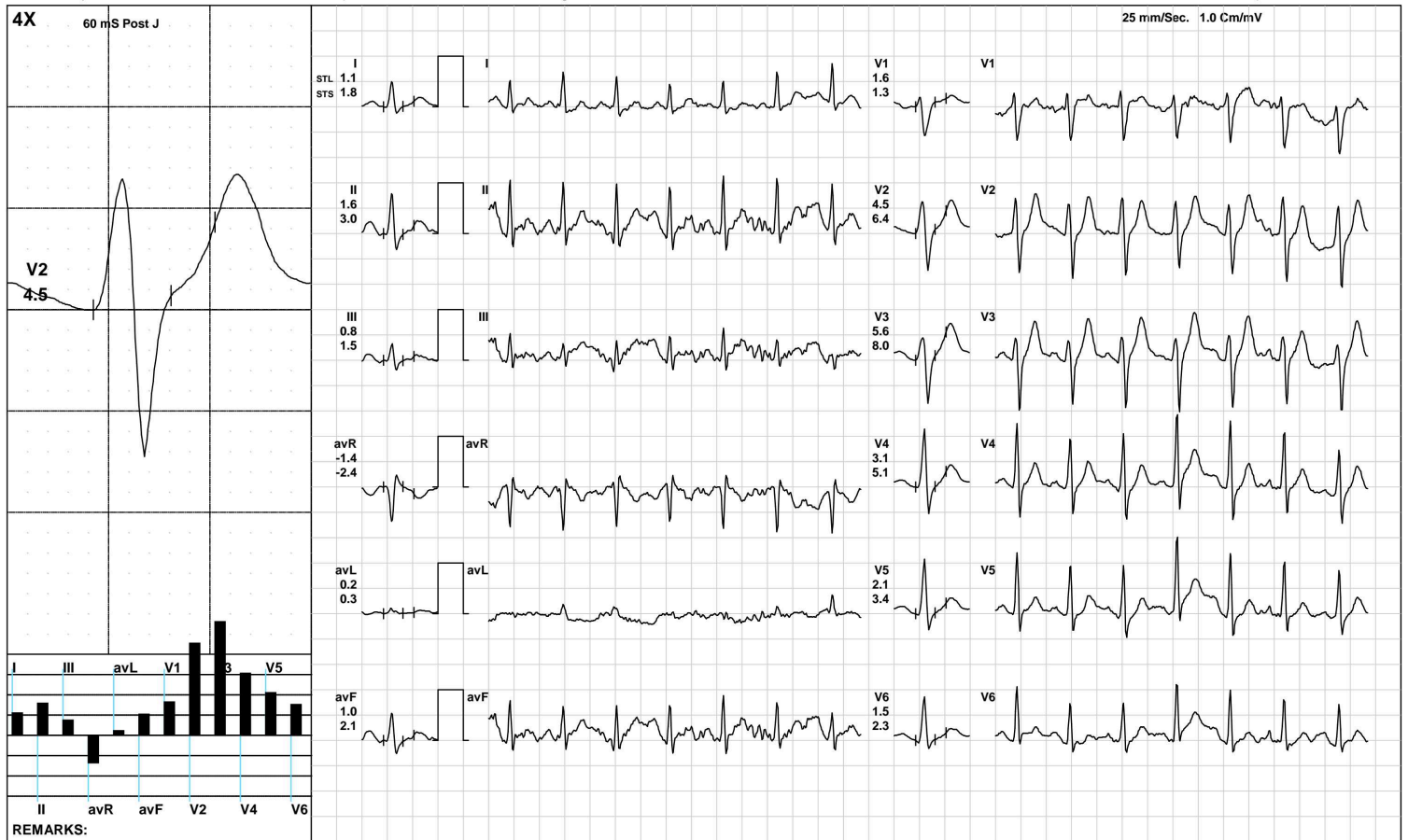

AAROGYAM DIAGNOSTICS

1306 / Amrit / 33 Yrs / M / 175 Cms / 76 Kg / HR : 120

Recovery(2:00)



Date: 20-May-2022 10:31:45 AM METS: 1.0/ 120 bpm 64% of THR BP: 115/85 mmHg Raw ECG/ BLC On/ Notch On/ HF 0.05 Hz/LF 100 Hz

ExTime: 09:20 1.1 mph, 0.0%

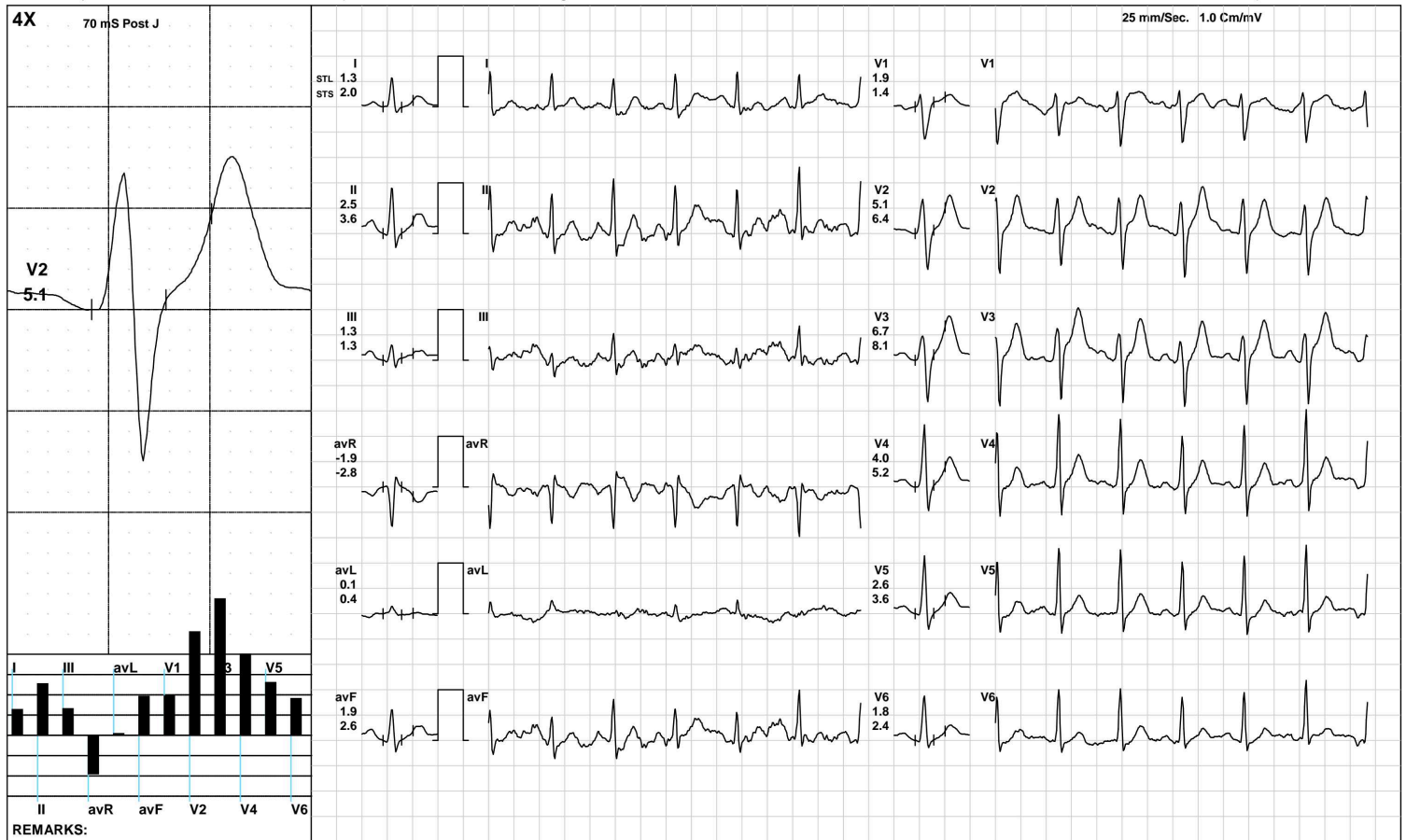

AAROGYAM DIAGNOSTICS

1306 / Amrit / 33 Yrs / M / 175 Cms / 76 Kg / HR : 111

Recovery(3:07)



Date: 20-May-2022 10:31:45 AM METS: 1.0/ 111 bpm 59% of THR BP: 115/85 mmHg Raw ECG/ BLC On/ Notch On/ HF 0.05 Hz/LF 100 Hz

ExTime: 09:20 1.1 mph, 0.0%

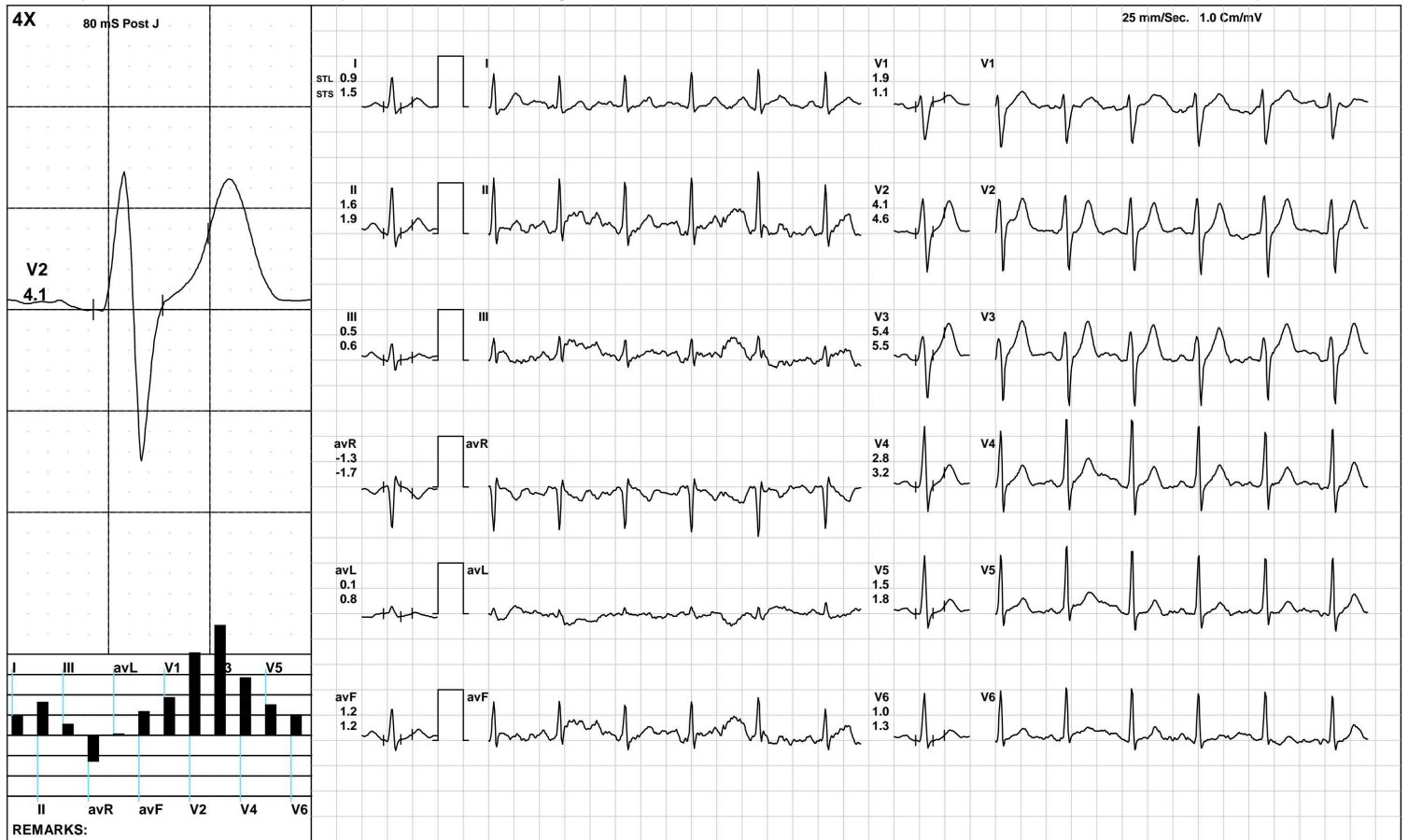

AAROGYAM DIAGNOSTICS

ST Measurements



1306 / Amrit / 33 Yrs / M / 175 Cms / 76 Kg / HR : 72

Date: 20-May-2022 10:31:45 AM

Protocol : BRUCE/

	I	II	III	avR	avL	avF	V1	V2	V3	V4	V5	V6	I	II	III	avR	avL	avF	V1	V2	V3	V4	V5	V6	STS(mv/sec)
STL(mm)Supine	1.5	2.4	0.9	-1.9	0.3	1.6	0.9	4.1	4.4	3.1	2.2	1.6	1.5	2.0	0.5	-1.7	0.5	1.2	0.3	3.7	3.7	2.8	2.1	1.5	
80 @mS Standing	1.5	2.4	0.9	-1.9	0.3	1.6	0.9	4.1	4.4	3.1	2.2	1.6	1.5	2.0	0.5	-1.7	0.5	1.2	0.3	3.7	3.7	2.8	2.1	1.5	
HV	1.5	2.4	0.9	-1.9	0.3	1.6	0.9	4.1	4.4	3.1	2.2	1.6	1.5	2.0	0.5	-1.7	0.5	1.2	0.3	3.7	3.7	2.8	2.1	1.5	
Warm Up	1.5	2.4	0.9	-1.9	0.3	1.6	0.9	4.1	4.4	3.1	2.2	1.6	1.5	2.0	0.5	-1.7	0.5	1.2	0.3	3.7	3.7	2.8	2.1	1.5	
ExStart	1.4	2.3	0.9	-1.8	0.2	1.6	1.0	3.5	3.9	2.8	2.0	1.6	1.4	2.0	0.6	-1.7	0.4	1.3	0.3	3.2	3.4	2.6	1.9	1.4	
Stage 1	1.0	1.9	0.9	-1.4	0.0	1.4	0.7	3.2	4.0	2.4	1.4	1.1	1.5	2.3	0.8	-1.9	0.2	1.5	0.1	3.5	4.5	3.1	2.0	1.4	
Stage 2	0.6	1.0	0.6	-0.8	0.2	0.7	0.7	1.6	3.2	1.8	1.3	0.8	1.3	1.0	0.1	-1.1	0.7	0.4	0.8	2.9	4.8	3.1	2.0	1.2	
Stage 3	-0.1	0.1	0.2	0.0	-0.6	0.1	0.2	1.2	0.7	-0.7	-0.2	-0.7	2.1	3.0	0.9	-2.6	0.1	2.0	4.4	7.9	11.0	7.3	5.1	3.1	
PeakEx	1.1	1.0	0.5	-1.1	0.8	0.5	1.3	3.1	4.3	1.6	0.9	0.3	2.3	2.3	0.2	-2.3	0.9	1.1	0.5	4.8	7.2	4.0	2.5	1.2	
Recovery	1.1	1.6	0.8	-1.4	0.2	1.0	1.6	4.5	5.6	3.1	2.1	1.5	1.8	3.0	1.5	-2.4	0.3	2.1	1.3	6.4	8.0	5.1	3.4	2.3	
Recovery	1.3	2.5	1.3	-1.9	0.1	1.9	1.9	5.1	6.7	4.0	2.6	1.8	2.0	3.6	1.3	-2.8	0.4	2.6	1.4	6.4	8.1	5.2	3.6	2.4	
Recovery	0.9	1.6	0.5	-1.3	0.1	1.2	1.9	4.1	5.4	2.8	1.5	1.0	1.5	1.9	0.6	-1.7	0.8	1.2	1.1	4.6	5.5	3.2	1.8	1.3	
					I	II	III	avR	avL	avF	V1	V2	V3	V4	V5	V6									

		I	II	III	avR	avL	avF	V1	V2	V3	V4	V5	V6
STI(μ Vs)	Supine	11.0	18.5	7.6	-14.8	1.8	13.0	5.9	29.2	30.7	23.1	16.9	12.6
	Standing	11.0	18.5	7.6	-14.8	1.8	13.0	5.9	29.2	30.7	23.1	16.9	12.6
	HV	11.0	18.5	7.6	-14.8	1.8	13.0	5.9	29.2	30.7	23.1	16.9	12.6
	Warm Up	11.0	18.5	7.6	-14.8	1.8	13.0	5.9	29.2	30.7	23.1	16.9	12.6
	ExStart	11.0	16.9	5.9	-13.9	2.6	11.4	5.5	25.4	27.2	20.8	15.5	11.9
	Stage 1	4.8	10.1	5.3	-7.5	-0.5	7.7	4.6	17.2	21.3	12.7	7.6	6.0
	Stage 2	1.8	5.2	3.9	-3.5	-0.3	4.2	3.0	5.0	12.2	6.1	4.8	2.9
	Stage 3	-3.0	-2.8	0.1	3.0	-3.4	-1.4	-1.8	0.1	-5.6	-10.9	-6.0	-7.4
	PeakEx	2.3	0.4	1.1	-1.4	3.4	-0.8	6.2	7.6	10.4	1.6	-0.3	-1.1
	Recovery	2.8	3.6	1.5	-3.3	0.9	2.3	7.2	13.8	17.6	8.2	6.1	4.6
	Recovery	4.5	10.2	6.8	-7.3	-0.4	8.0	10.4	21.5	29.6	16.9	11.0	7.8
	Recovery	4.5	9.4	3.3	-6.9	-1.2	7.1	12.4	22.8	31.1	15.7	8.6	5.6



Time (Min.)	HR (bpm)	PR Int (mS)	QRS Wid (mS)	QRS Axis (Deg.)	QTC (mS)	P(μV) (Max)	R(μV) (Max)	S(μV) (Min)	T(μV) (Max)	Min. J (μV)	Leads for (J & PJ)	Min. Post JRR Var (μV)	VEB (%)	Missed Beats (Counts)
00:30	92	94	58	43	366	152	1186	-752	626	-10	avL	-51	0.00	0
01:00	99	118	68	53	422	177	1216	-696	618	32	avL	-17	0.00	0
01:30	105	184	86	50	435	220	1142	-697	637	-63	avL	-36	0.00	0
02:00	109	132	88	56	399	195	1207	-741	549	-14	avL	12	0.00	0
02:30	108	178	88	50	419	180	1206	-731	584	17	III	9	0.00	0
03:00	104	180	90	53	382	238	1209	-740	596	-10	avL	0	0.00	0
03:30	103	184	88	59	407	231	1229	-767	609	-50	avL	-22	0.00	0
04:00	116	128	90	52	311	236	1192	-796	561	-2	avL	1	0.00	0
04:30	122	126	92	38	411	201	1118	-814	552	-57	III	-12	0.00	0
05:00	124	158	92	41	423	231	1199	-888	594	-45	III	-64	0.00	0
05:30	126	132	92	38	415	224	1179	-905	544	-27	avL	17	0.00	0
06:00	129	86	74	48	396	240	1183	-948	561	-38	avL	-16	0.00	0
06:30	131	120	98	35	451	207	1170	-933	567	-60	III	11	0.00	0
07:00	140	134	94	46	417	207	1236	-982	596	-71	III	-62	0.00	0
07:30	149	88	74	45	425	261	1244	-1027	449	-174	V6	-59	0.00	0
08:00	151	118	76	44	398	238	1311	-1071	550	-137	avL	-64	0.00	0
08:30	160	114	74	64	426	300	1273	-1062	460	-45	III	-100	0.00	0
09:00	164	112	70	39	399	287	1222	-1084	544	-103	III	-103	0.00	0
09:30	163	106	94	59	397	257	1327	-1021	510	-130	III	-148	0.00	0
10:00	171	108	88	64	404	312	1424	-1015	893	-32	avL	-113	0.00	0
10:30	152	112	70	45	411	306	1108	-930	611	-191	V6	-30	0.00	0
11:00	135	128	90	51	278	330	1187	-932	830	-76	avL	-79	0.00	0
11:30	127	142	90	40	280	317	1220	-905	896	11	avL	-4	0.00	0
12:00	120	150	92	42	415	266	1230	-904	860	-13	avL	-28	0.00	0
12:30	115	100	94	50	410	311	1247	-912	810	-106	avL	-71	0.00	0

AAROGYAM DIAGNOSTICS

PATNA

1306 / Amrit / 33 Yrs / Male / 175 Cm / 76 Kg

Median Measurement Summary

<i>Time</i> <i>(Min.)</i>	<i>HR</i> <i>(bpm)</i>	<i>PR Int</i> <i>(mS)</i>	<i>QRS Wid</i> <i>(mS)</i>	<i>QRS Axis</i> <i>(Deg.)</i>	<i>QTC</i> <i>(mS)</i>	<i>P(μV)</i> <i>(Max)</i>	<i>R(μV)</i> <i>(Max)</i>	<i>S(μV)</i> <i>(Min)</i>	<i>T(μV)</i> <i>(Max)</i>	<i>Min. J</i> <i>(μV)</i>	<i>Leads for</i> <i>(J & PJ)</i>	<i>Min. Post JRR</i> <i>(μV)</i>	<i>Var</i> <i>(%)</i>	<i>VEB</i> <i>(Counts)</i>	<i>Missed Beats</i> <i>(Counts)</i>
13:00	114	166	92	41	414	233	1221	-877	716	-54	avL	6	0.00	0	0



ISO 9001 : 2015
AAROGYAM DIAGNOSTICS
 (A UNIT OF CULPAM HEALTH CARE PVT. LTD.)

F- 41, P.C. Colony, Opp. Madhuban Complex,
 Near Malahi Pakari Chowk, Kankarbagh, Patna – 20
 9264278360, 9065875700, 8789391403
 info@aarogyamdiagnostics.com
 www.aarogyamdiagnostics.com

Date	20/05/2022	Srl No.	11	Patient Id	2205200011
Name	Mr. AMRIT	Age	33 Yrs.	Sex	M
Ref. By	Dr.BOB				

Test Name	Value	Unit	Normal Value
-----------	-------	------	--------------

HAEMATOLOGY

HB A1C	5.0	%	
--------	-----	---	--

EXPECTED VALUES :-

Metabolically healthy patients	=	4.8 - 5.5 % HbA1C
Good Control	=	5.5 - 6.8 % HbA1C
Fair Control	=	6.8-8.2 % HbA1C
Poor Control	=	>8.2 % HbA1C

REMARKS:-

In vitro quantitative determination of **HbA1C** in whole blood is utilized in long term monitoring of glycemia

The **HbA1C** level correlates with the mean glucose concentration prevailing in the course of the patient's recent history (approx - 6-8 weeks) and therefore provides much more reliable information for glycemia monitoring than do determinations of blood glucose or urinary glucose.

It is recommended that the determination of **HbA1C** be performed at intervals of 4-6 weeks during Diabetes Mellitus therapy.

Results of **HbA1C** should be assessed in conjunction with the patient's medical history, clinical examinations and other findings.

**** End Of Report ****

Dr.R.B.RAMAN
MBBS, MD
CONSULTANT PATHOLOGIST



ISO 9001 : 2015
AAROGYAM DIAGNOSTICS
 (A UNIT OF CULPAM HEALTH CARE PVT. LTD.)

F- 41, P.C. Colony, Opp. Madhuban Complex,
 Near Malahi Pakari Chowk, Kankarbagh, Patna - 20
 9264278360, 9065875700, 8789391403
 info@aarogyamdiagnostics.com
 www.aarogyamdiagnostics.com

Date	20/05/2022	Srl No. 11	Patient Id 2205200011
Name	Mr. AMRIT	Age 33 Yrs.	Sex M
Ref. By Dr.BOB			

Test Name	Value	Unit	Normal Value
COMPLETE BLOOD COUNT (CBC)			
HAEMOGLOBIN (Hb)	14.9	gm/dl	13.5 - 18.0
TOTAL LEUCOCYTE COUNT (TLC)	6,800	/cumm	4000 - 11000
DIFFERENTIAL LEUCOCYTE COUNT (DLC)			
NEUTROPHIL	62	%	40 - 75
LYMPHOCYTE	34	%	20 - 45
EOSINOPHIL	01	%	01 - 06
MONOCYTE	03	%	02 - 10
BASOPHIL	00	%	0 - 0
ESR (WESTEGREN's METHOD)	12	mm/1st hr.	0 - 15
R B C COUNT	4.59	Millions/cmm	4.5 - 5.5
P.C.V / HAEMATOCRIT	44.7	%	40 - 54
M C V	97.39	fl.	80 - 100
M C H	32.46	Picogram	27.0 - 31.0
M C H C	33.3	gm/dl	33 - 37
PLATELET COUNT	2.59	Lakh/cmm	1.50 - 4.00
BLOOD GROUP ABO	"B"		
RH TYPING	POSITIVE		

**** End Of Report ****

Dr.R.B.RAMAN
MBBS, MD
CONSULTANT PATHOLOGIST



ISO 9001 : 2015

AAROGYAM DIAGNOSTICS

(A UNIT OF CULPAM HEALTH CARE PVT. LTD.)

F- 41, P.C. Colony, Opp. Madhuban Complex,
Near Malahi Pakari Chowk, Kankarbagh, Patna – 20

9264278360, 9065875700, 8789391403

info@aarogyamdiagnostics.com

www.aarogyamdiagnostics.com

Date 20/05/2022	Srl No. 11	Patient Id 2205200011
Name Mr. AMRIT	Age 33 Yrs.	Sex M
Ref. By Dr.BOB		

Test Name	Value	Unit	Normal Value
-----------	-------	------	--------------

BIOCHEMISTRY

BLOOD SUGAR FASTING	81.9	mg/dl	70 - 110
SERUM CREATININE	0.74	mg%	0.7 - 1.4
BLOOD UREA	22.1	mg /dl	15.0 - 45.0
SERUM URIC ACID	3.6	mg%	3.4 - 7.0

LIVER FUNCTION TEST (LFT)

BILIRUBIN TOTAL	0.56	mg/dl	0 - 1.0
CONJUGATED (D. Bilirubin)	0.18	mg/dl	0.00 - 0.40
UNCONJUGATED (I.D.Bilirubin)	0.38	mg/dl	0.00 - 0.70
TOTAL PROTEIN	6.8	gm/dl	6.6 - 8.3
ALBUMIN	3.4	gm/dl	3.4 - 5.2
GLOBULIN	3.4	gm/dl	2.3 - 3.5
A/G RATIO	1		
SGOT	34.6	IU/L	5 - 40
SGPT	37.8	IU/L	5.0 - 55.0
ALKALINE PHOSPHATASE IFCC Method	86.5	U/L	40.0 - 130.0
GAMMA GT	24.1	IU/L	8.0 - 71.0

LFT INTERPRET

LIPID PROFILE

TRIGLYCERIDES	86.3	mg/dL	25.0 - 165.0
TOTAL CHOLESTEROL	159.2	mg/dL	29.0 - 199.0



ISO 9001 : 2015
AAROGYAM DIAGNOSTICS
 (A UNIT OF CULPAM HEALTH CARE PVT. LTD.)

F- 41, P.C. Colony, Opp. Madhuban Complex,
 Near Malahi Pakari Chowk, Kankarbagh, Patna – 20
 9264278360, 9065875700, 8789391403
 info@aarogyamdiagnostics.com
 www.aarogyamdiagnostics.com

Date	20/05/2022	Srl No.	11	Patient Id	2205200011
Name	Mr. AMRIT	Age	33 Yrs.	Sex	M
Ref. By	Dr.BOB				

Test Name	Value	Unit	Normal Value
H D L CHOLESTEROL DIRECT	41	mg/dL	35.1 - 88.0
V L D L	17.26	mg/dL	4.7 - 22.1
L D L CHOLESTEROL DIRECT	100.94	mg/dL	63.0 - 129.0
TOTAL CHOLESTEROL/HDL RATIO	3.883		0.0 - 4.97
LDL / HDL CHOLESTEROL RATIO	2.462		0.00 - 3.55
THYROID PROFILE			
T3	0.84	ng/ml	0.60 - 1.81
T4 Chemiluminescence	9.36	ug/dl	4.5 - 10.9
TSH Chemiluminescence	1.027	uIU/ml	
REFERENCE RANGE			
PAEDIATRIC AGE GROUP			
0-3 DAYS	1-20	ulu/ ml	
3-30 DAYS	0.5 - 6.5	ulu/ml	
1 MONTH -5 MONTHS	0.5 - 6.0	ulu/ml	
6 MONTHS- 18 YEARS	0.5 - 4.5	ulu/ml	
ADULTS	0.39 - 6.16	ulu/ml	

Note: TSH levels are subject to circadian variation, rising several hours before the onset of sleep, reaching peak levels between 11 pm to 6 am. Nadir concentrations are observed during the afternoon. Diurnal variation in TSH level approximates $\pm 50\%$, hence time of the day has influence on the measured serum TSH concentration.



Date	20/05/2022	Srl No.	11	Patient Id	2205200011
Name	Mr. AMRIT	Age	33 Yrs.	Sex	M
Ref. By	Dr.BOB				

Test Name	Value	Unit	Normal Value
-----------	-------	------	--------------

Assay performed on enhanced chemi lumenescence system (Centaur-Siemens)

Serum T3,T4 & TSH measurements form the three components of Thyroid screening panel, useful in diagnosing various disorders of Thyroid gland function.

1. Primary hypothyroidism is accompanied by depressed serum T3 and T4 values and elevated serum TSH level.
2. Primary hyperthyroidism is accompanied by elevated serum T3 and T4 levels along with depressed TSH values.
3. Normal T4 levels are accompanied by increased T3 in patients with T3 thyrotoxicosis.
4. Slightly elevated T3 levels may be found in pregnancy and estrogen therapy, while depressed levels may be encountered in severe illness, renal failure and during therapy with drugs like propranolol and propyl thiouracil.
5. Although elevated TSH levels are nearly always indicative of primary hypothyroidism, and may be seen in secondary thyrotoxicosis.

URINE EXAMINATION TEST

PHYSICAL EXAMINATION

QUANTITY	20	ml.
COLOUR	PALE YELLOW	
TRANSPARENCY	CLEAR	
SPECIFIC GRAVITY	1.015	
PH	6.0	

CHEMICAL EXAMINATION

ALBUMIN	NIL
---------	-----



ISO 9001 : 2015
AAROGYAM DIAGNOSTICS
 (A UNIT OF CULPAM HEALTH CARE PVT. LTD.)

F- 41, P.C. Colony, Opp. Madhuban Complex,
 Near Malahi Pakari Chowk, Kankarbagh, Patna – 20
 9264278360, 9065875700, 8789391403
 info@aarogyamdiagnostics.com
 www.aarogyamdiagnostics.com

Date	20/05/2022	Srl No.	11	Patient Id	2205200011
Name	Mr. AMRIT	Age	33 Yrs.	Sex	M
Ref. By	Dr.BOB				

Test Name	Value	Unit	Normal Value
SUGAR	NIL		
MICROSCOPIC EXAMINATION			
PUS CELLS	0-1	/HPF	
RBC'S	NIL	/HPF	
CASTS	NIL		
CRYSTALS	NIL		
EPITHELIAL CELLS	0-1	/HPF	
BACTERIA	NIL		
OTHERS	NIL		

**** End Of Report ****

Dr.R.B.RAMAN
MBBS, MD
CONSULTANT PATHOLOGIST