

ID: 754

SHASHI SINGH
Female 47Years

12-03-2023 10:36:51 AM

HR : 71 bpm
P : 109 ms
PR : 179 ms
QRS : 75 ms
QT/QTc : 368/401 ms
P/QRST : -20/55/57
RV5/SV1 : 2.459/0.571 mV

Diagnosis Information:
Sinus Rhythm
Normal ECG

Ref-Phys:

Report Confirmed by:

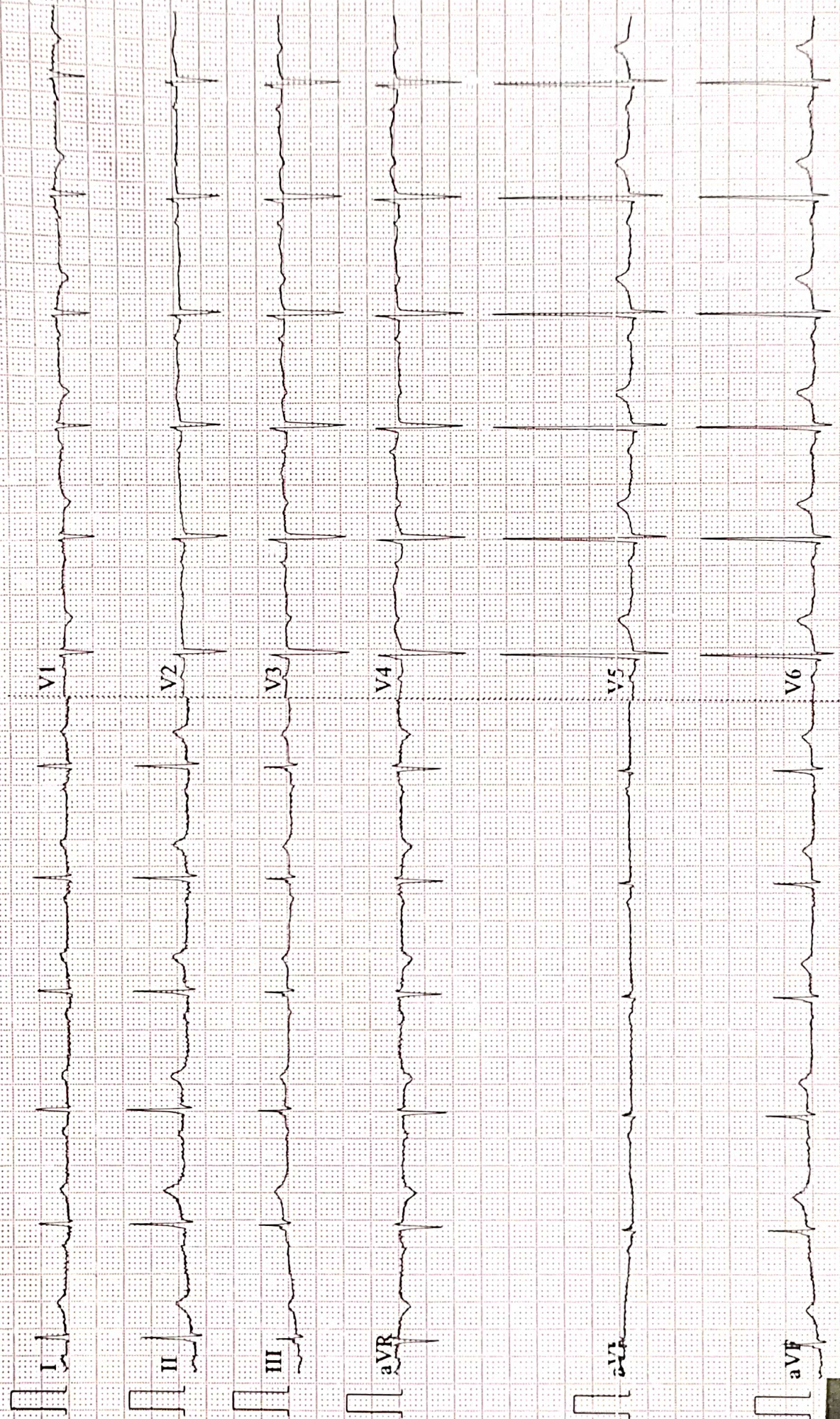



Name :- Ms. Shashi Singh
Refd by :- Corp

Age/Sex:- 47 yrs/F
Date :-12/03/23

Thanks for referral.

REPORT OF USG OF WHOLE ABDOMEN

- Liver** :- Normal in size (12.8cm) with normal echotexture. No focal or diffuse lesion is seen. IHBR are not dilated. PV is normal in course and calibre with echofree lumen.
- G. Bladder** :- It is normal in shape, size & position. It is echofree & shows no evidence of calculus, mass or sludge.
- CBD** :- It is normal in calibre & is echofree.
- Pancreas** :- Normal in shape, size & echotexture. No evidence of parenchymal / ductal calcification is seen. No definite peripancreatic collection is seen.
- Spleen** :- Normal in size (7.5cm) with normal echotexture. No focal lesion is seen. No evidence of varices is noticed.
- Kidneys** :- Both kidneys are normal in shape, size & position. Sinus as well as cortical echoes are normal. No evidence of calculus, space occupying lesion or hydronephrosis is seen. Right Kidney measures 9.7cm and Left Kidney measures 9.0cm.
- Ureters** :- Ureters are not dilated.
- U. Bladder** :- It is echofree. No evidence of calculus, mass or diverticulum is seen.
- Uterus** :- Normal in size (7.5cm x 4.4cm) and anteverted in position with a **small fibroid of measuring size 15mm x 11mm seen in anterior wall of myometrium- Intramural Fibroid**. Endometrial appears normal. ET- 8.2mm
- Ovaries** :- Both ovaries show normal echotexture and follicular pattern. Right ovary measures 36mm x 16mm and Left ovary measures 31mm x 14mm. No pelvic (POD) collection is seen.
- Others** :- No ascites or abdominal adenopathy is seen. No free subphrenic / basal pleural space collection is seen.

IMPRESSION:- *AV Normal in size Uterus with A small Intramural Fibroid. Otherwise Normal Scan.*

Dr. U. Kumar
MBBS, MD(Radiology)
Consultant Radiologist



1837 / SHASHI SINGH / 47 Yrs / F / 155 Cms / 65 Kg Date: 12-Mar-2023 Technician : RESHMA ALI

Stage	Time	Duration	Belt Speed (mph)	Elevation	METs	Rate	% THR Achieved	BP	RPP	PVC	Comments
Supine	00:06	0:01	00.0	00.0	01.0	115	66 %	110/70	126	00	
Standing	00:16	0:01	00.0	00.0	01.0	107	62 %	110/70	117	00	
HV	00:26	0:01	00.0	00.0	01.0	105	61 %	110/70	115	00	
Warm Up	00:37	0:01	01.0	00.0	01.0	107	62 %	110/70	117	00	
ExStart	00:42	0:06	01.7	10.0	01.1	112	65 %	110/70	123	00	
BRUCE/ Stage 1	03:42	3:00	01.7	10.0	04.7	150	87 %	115/75	172	00	
BRUCE/ Stage 2	06:42	3:00	02.5	12.0	07.1	175	101 %	120/80	210	00	
PeakEx	07:27	0:45	03.4	14.0	07.9	185	107 %	120/80	222	00	
Recovery	08:26	1:00	01.1	00.0	01.2	163	94 %	115/75	187	00	
Recovery	09:26	2:00	01.1	00.0	01.0	149	86 %	110/70	163	00	
Recovery	09:33	2:06	01.1	00.0	01.0	147	85 %	110/70	161	00	

Findings :

Exercise Time : 06:46
 Max HR Attained : 190 bpm 110% of Target 173
 Max BP Attained : (Sys) 120/80
 Max WorkLoad Attained : 7.9 Fair response to induced stress
 Max ST Dep Lead & Value : V5 & -1.7 mm in PeakEx mm
 Test End Reasons : Test Complete, Test Complete, Test Complete

Report :

Aarogam Diagnostics

Supine



1837 / SHASHI SINGH / 47 Yrs / F / 155 Cms / 65 Kg / HR : 115

Date: 12-Mar-2023 12:45:44 PM METS: 1.0/ 115 bpm 66% of THR BP: 110/70 mmHg Raw ECG/ BLC On/ Notch On/ HF 0.05 Hz/LF 100 Hz

ExTime: 00:06 0.0 mph, 0.0%

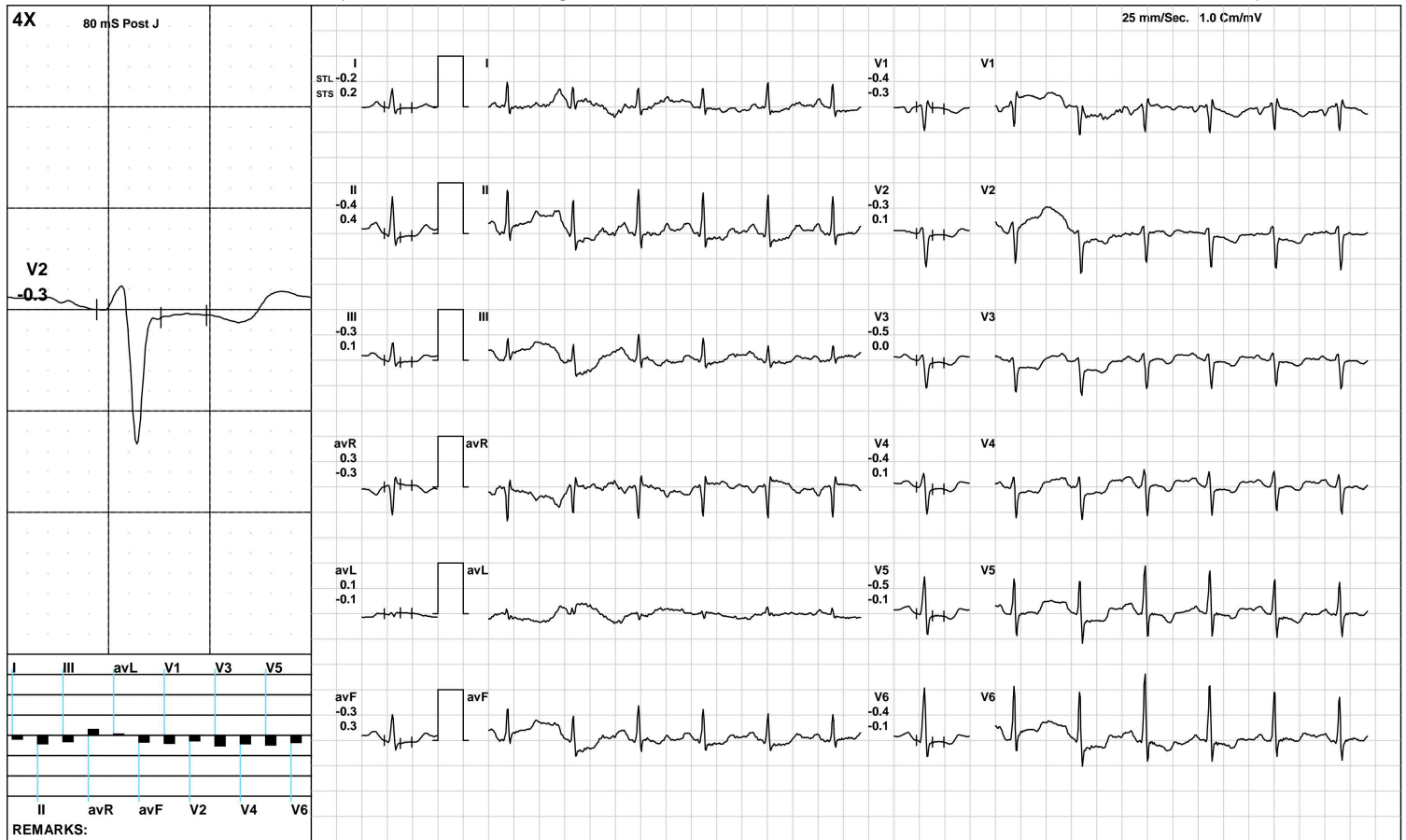

(GEM212170906)(R)Kardic by Allengers

Aarogam Diagnostics

Standing



1837 / SHASHI SINGH / 47 Yrs / F / 155 Cms / 65 Kg / HR : 107

Date: 12-Mar-2023 12:45:44 PM METS: 1.0/ 107 bpm 61% of THR BP: 110/70 mmHg Raw ECG/ BLC On/ Notch On/ HF 0.05 Hz/LF 100 Hz

ExTime: 00:16 0.0 mph, 0.0%

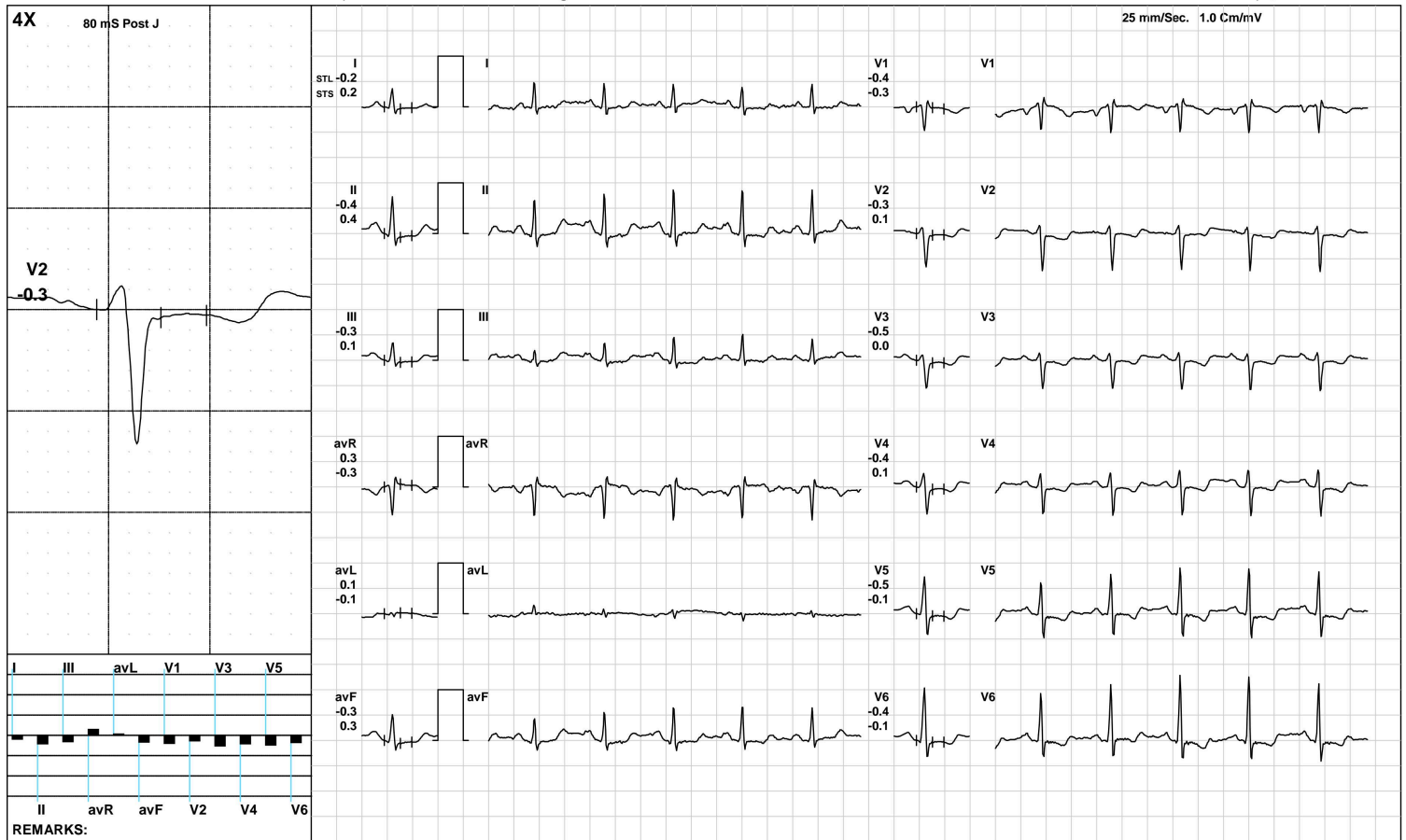

(GEM212170906)(R)Kardic by Allengers

Aarogam Diagnostics

HV



1837 / SHASHI SINGH / 47 Yrs / F / 155 Cms / 65 Kg / HR : 105

Date: 12-Mar-2023 12:45:44 PM METS: 1.0/ 105 bpm 60% of THR BP: 110/70 mmHg Raw ECG/ BLC On/ Notch On/ HF 0.05 Hz/LF 100 Hz

ExTime: 00:26 0.0 mph, 0.0%

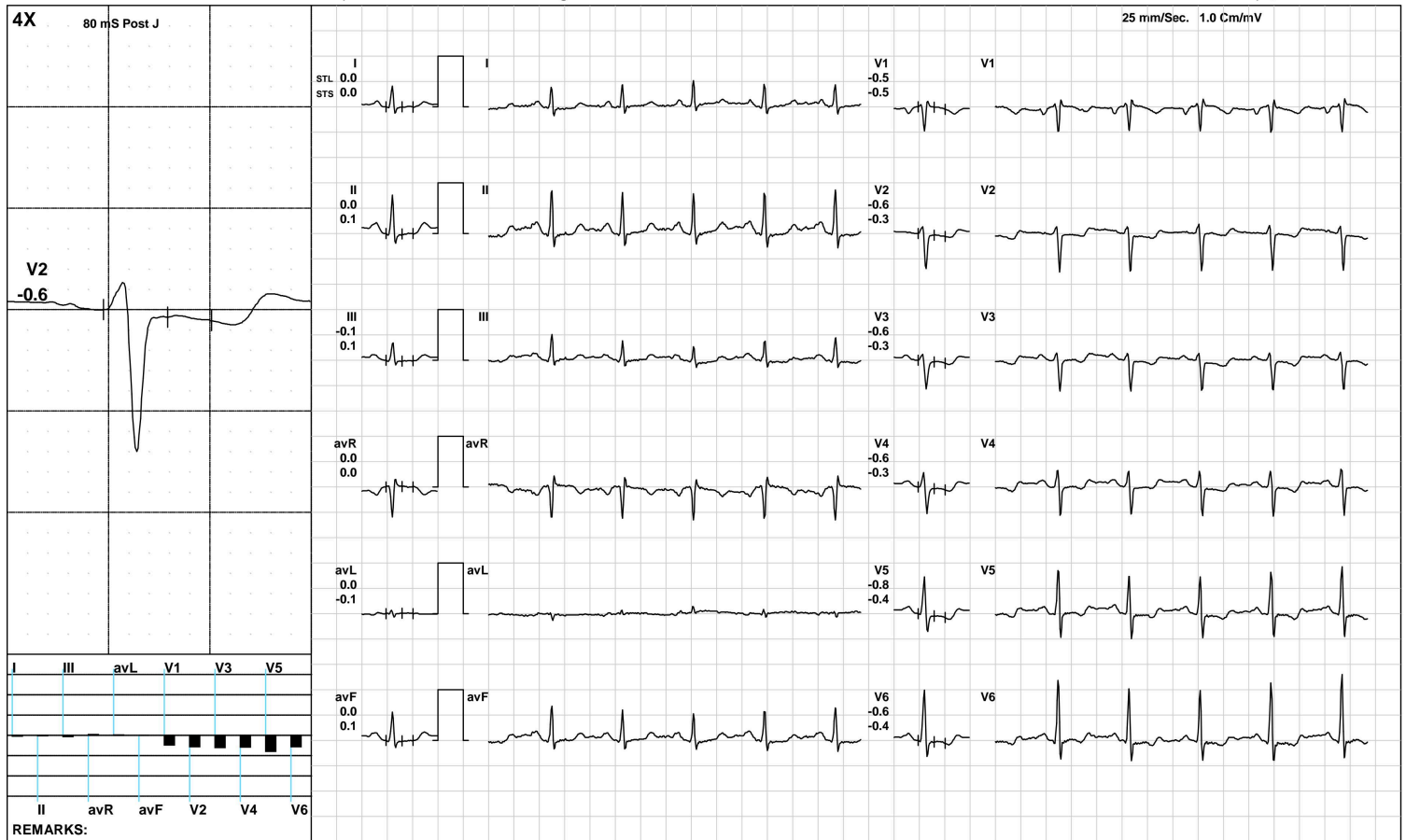

(GEM212170906)(R)Kardic by Allengers

Aarogam Diagnostics

Warm Up



1837 / SHASHI SINGH / 47 Yrs / F / 155 Cms / 65 Kg / HR : 107

Date: 12-Mar-2023 12:45:44 PM METS: 1.0/ 107 bpm 61% of THR BP: 110/70 mmHg Raw ECG/ BLC On/ Notch On/ HF 0.05 Hz/LF 100 Hz

ExTime: 00:37 1.0 mph, 0.0%

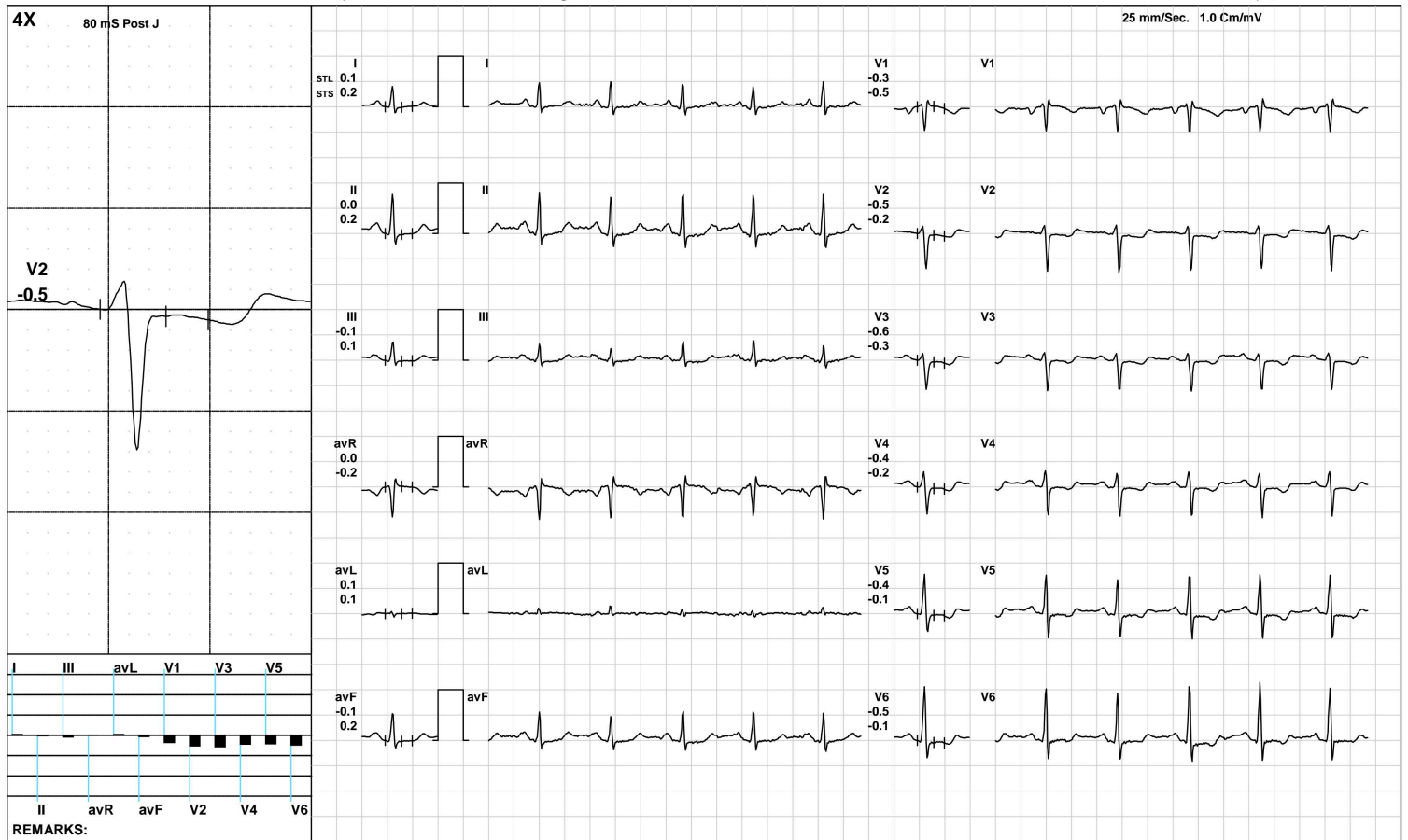

REMARKS:

(GEM212170906)(R)Kardic by Allengers

Aarogam Diagnostics

ExStart



1837 / SHASHI SINGH / 47 Yrs / F / 155 Cms / 65 Kg / HR : 112

Date: 12-Mar-2023 12:45:44 PM METS: 1.1/ 112 bpm 64% of THR BP: 110/70 mmHg Raw ECG/ BLC On/ Notch On/ HF 0.05 Hz/LF 100 Hz

ExTime: 00:06 1.7 mph, 10.0%

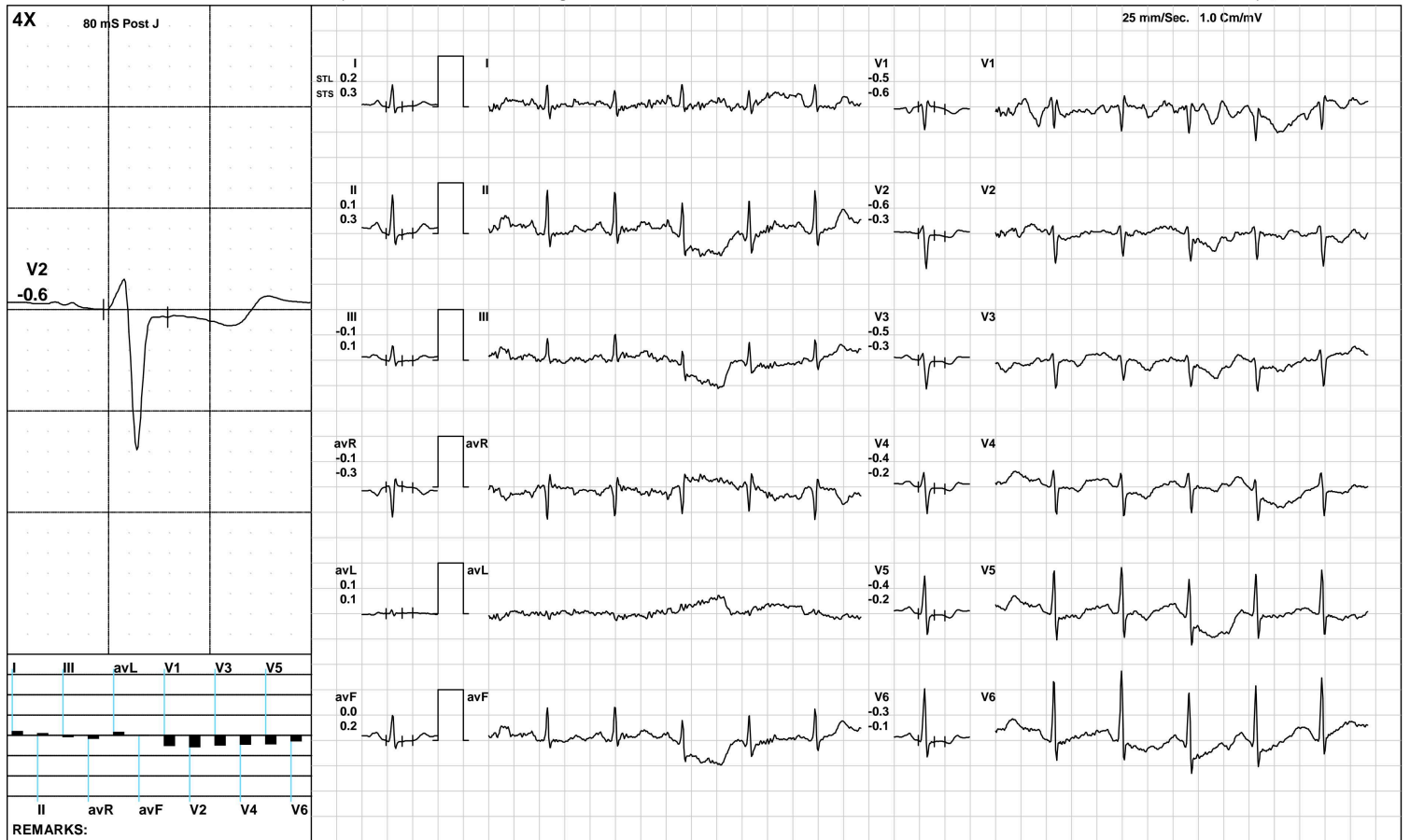

(GEM212170906)(R)Kardic by Allengers

Aarogam Diagnostics

BRUCE/Stage 1(3:00)



1837 / SHASHI SINGH / 47 Yrs / F / 155 Cms / 65 Kg / HR : 150

Date: 12-Mar-2023 12:45:44 PM METS: 4.7/ 150 bpm 86% of THR BP: 115/75 mmHg Raw ECG/ BLC On/ Notch On/ HF 0.05 Hz/LF 100 Hz

ExTime: 03:00 1.7 mph, 10.0%

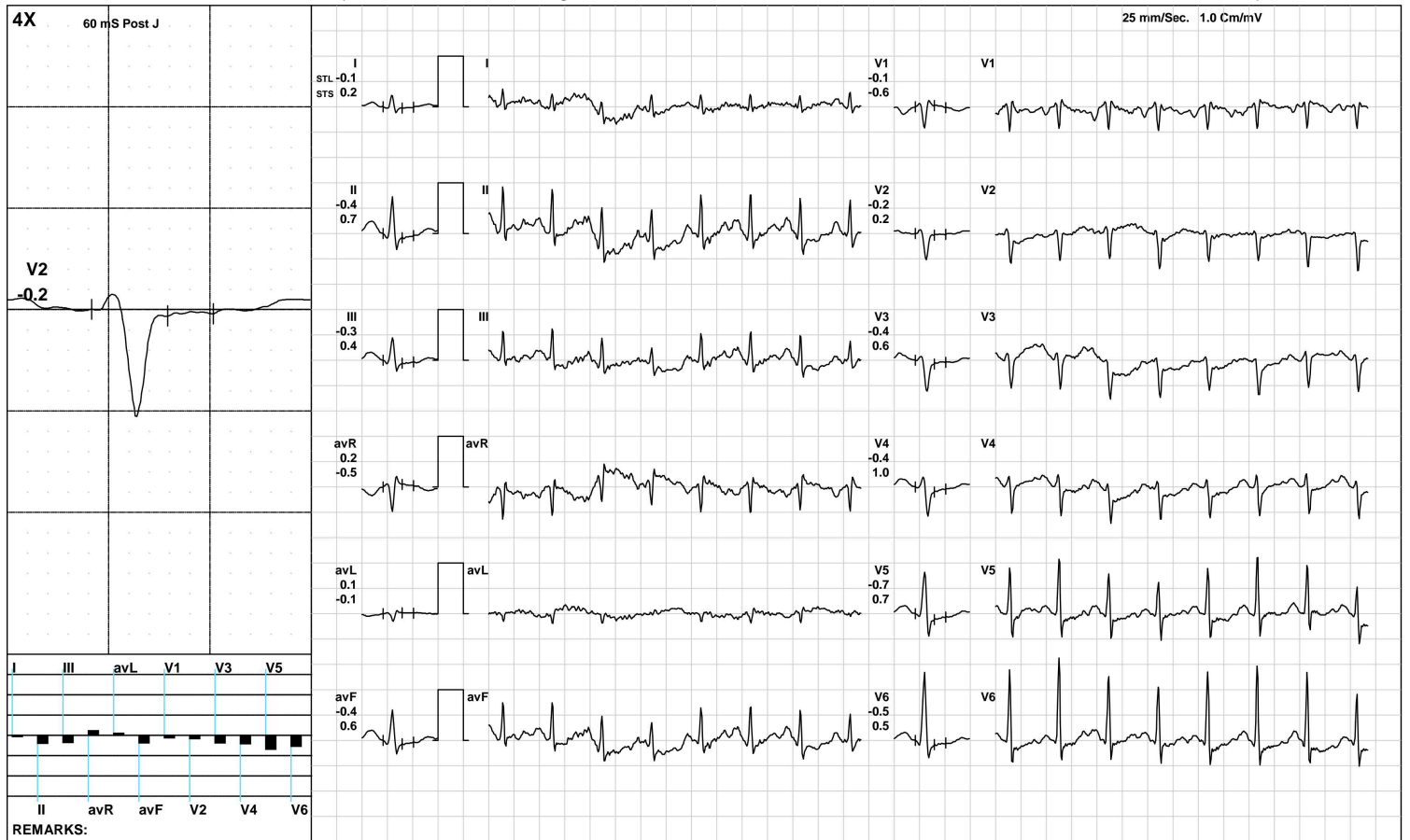

(GEM212170906)(R)Kardic by Allengers



1837 / SHASHI SINGH / 47 Yrs / F / 155 Cms / 65 Kg / HR : 175

Date: 12-Mar-2023 12:45:44 PM METS: 7.1/ 175 bpm 101% of THR BP: 120/80 mmHg Raw ECG/ BLC On/ Notch On/ HF 0.05 Hz/LF 100 Hz

ExTime: 06:00 2.5 mph, 12.0%

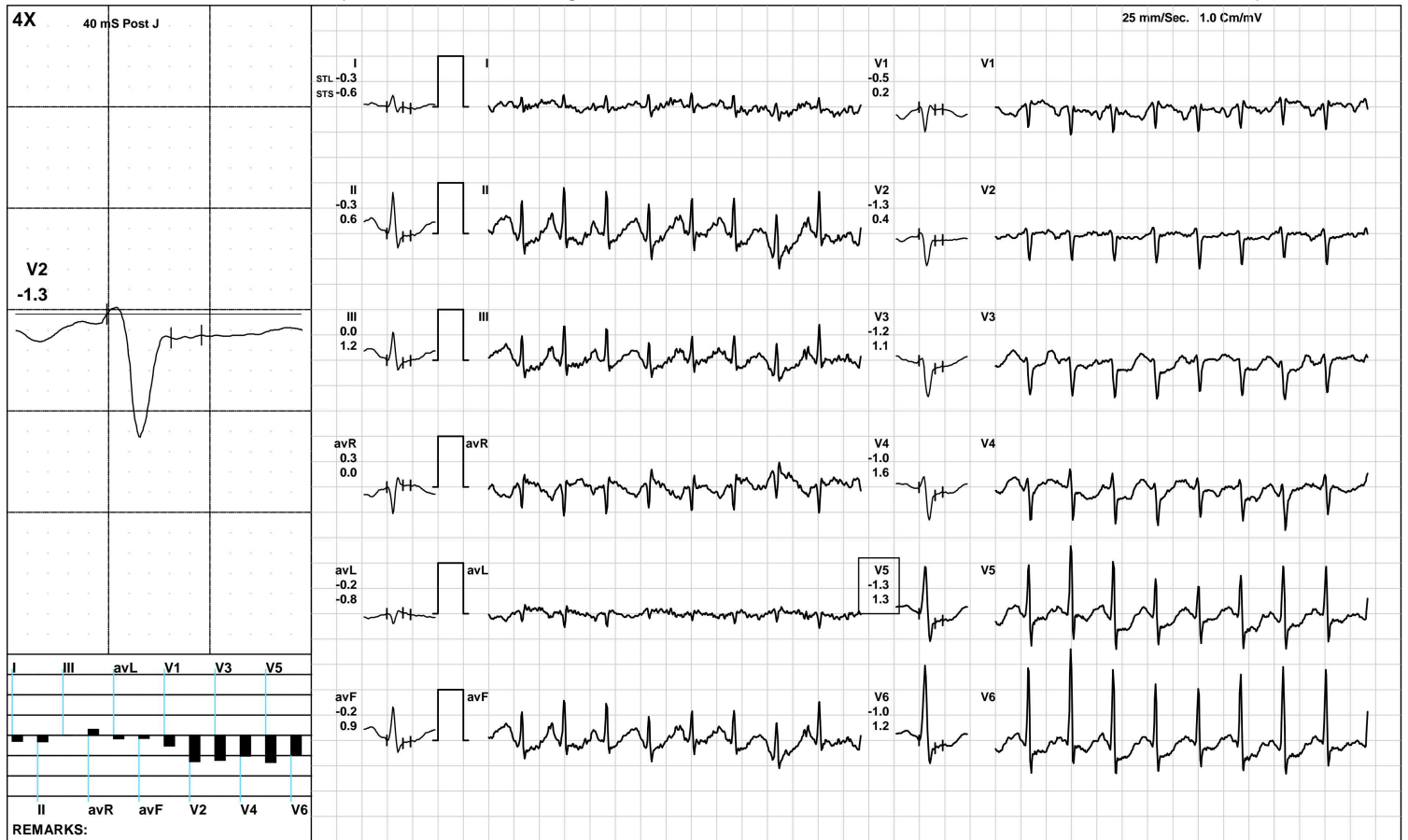

Aarogam Diagnostics

PeakEx



1837 / SHASHI SINGH / 47 Yrs / F / 155 Cms / 65 Kg / HR : 185

Date: 12-Mar-2023 12:45:44 PM METS: 7.9/ 185 bpm 106% of THR BP: 120/80 mmHg Raw ECG/ BLC On/ Notch On/ HF 0.05 Hz/LF 100 Hz

ExTime: 06:45 3.4 mph, 14.0%

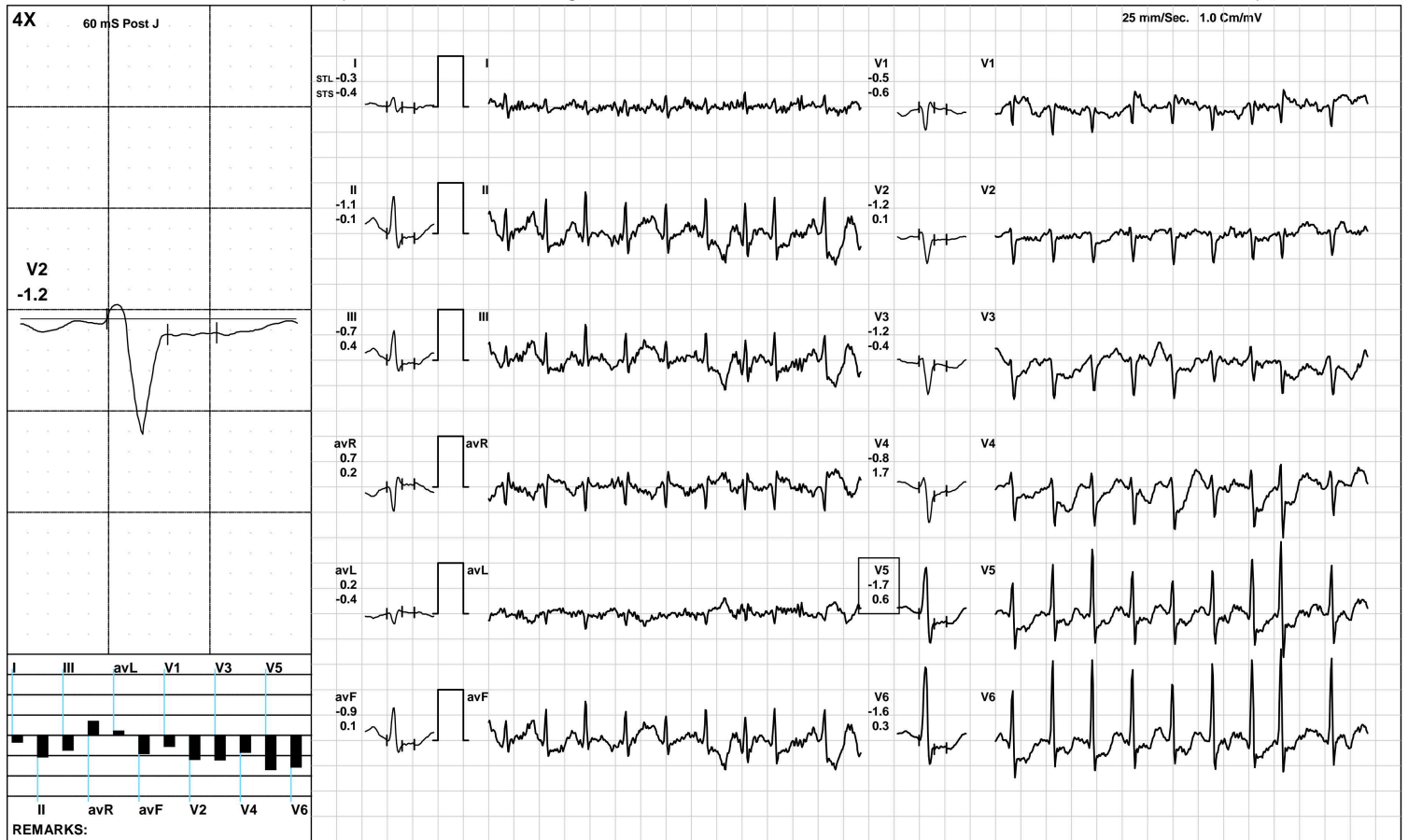

(GEM212170906)(R)Kardic by Allengers

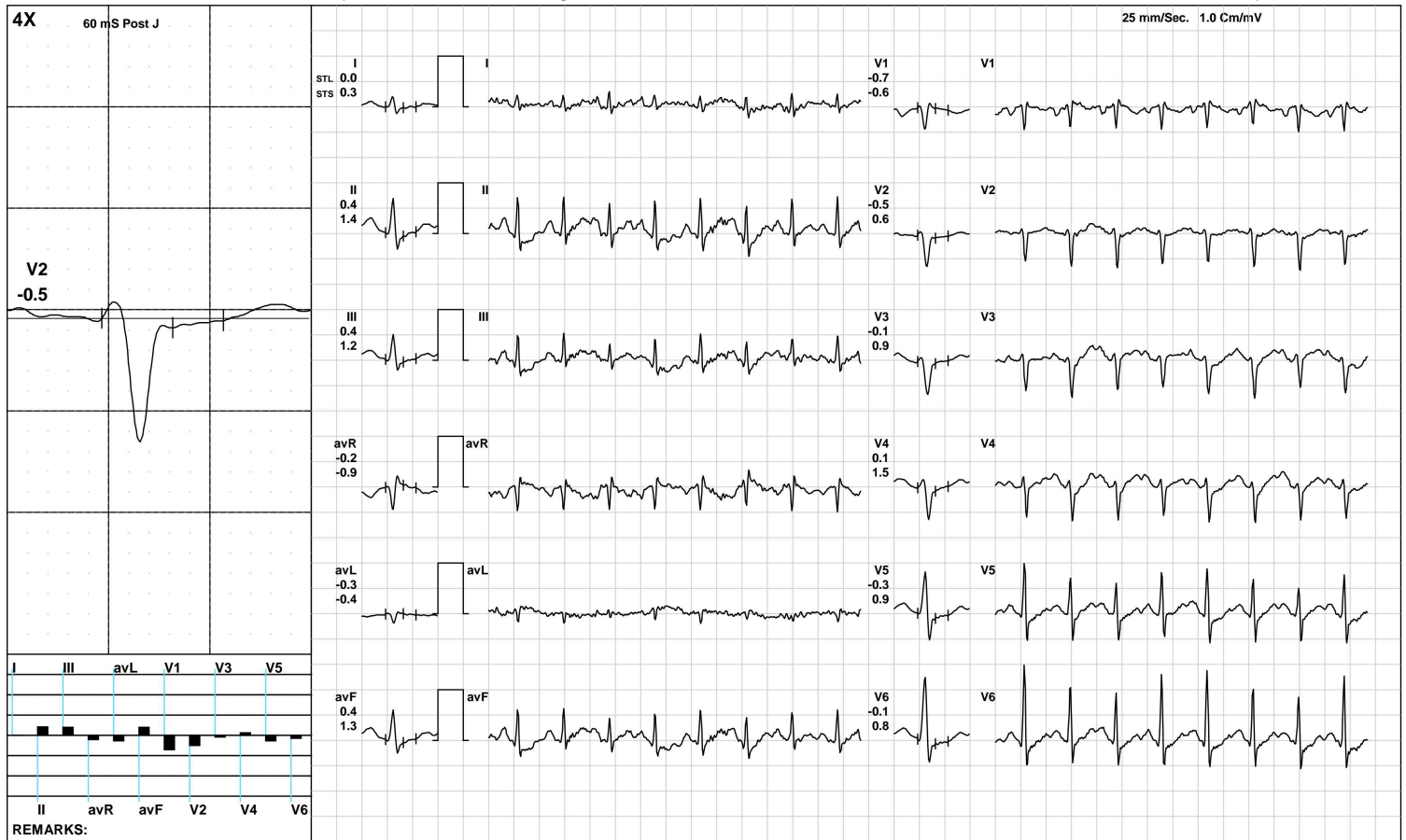

Aarogam Diagnostics

Recovery(2:00)



1837 / SHASHI SINGH / 47 Yrs / F / 155 Cms / 65 Kg / HR : 149

Date: 12-Mar-2023 12:45:44 PM METS: 1.0/ 149 bpm 86% of THR BP: 110/70 mmHg Raw ECG/ BLC On/ Notch On/ HF 0.05 Hz/LF 100 Hz

ExTime: 06:46 1.1 mph, 0.0%

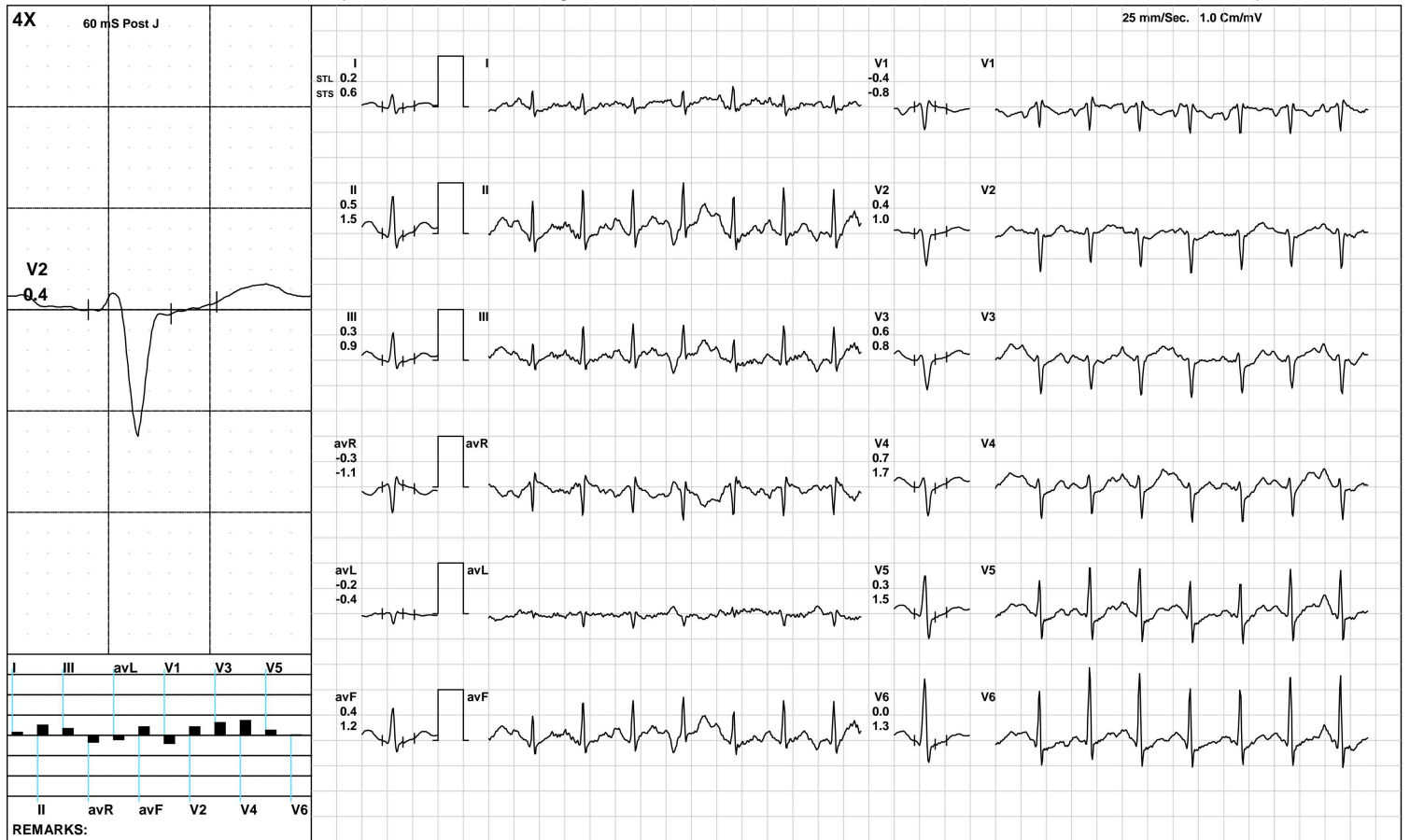

Aarogam Diagnostics

Recovery(2:06)



1837 / SHASHI SINGH / 47 Yrs / F / 155 Cms / 65 Kg / HR : 147

Date: 12-Mar-2023 12:45:44 PM METS: 1.0/ 147 bpm 84% of THR BP: 110/70 mmHg Raw ECG/ BLC On/ Notch On/ HF 0.05 Hz/LF 100 Hz

ExTime: 06:46 1.1 mph, 0.0%

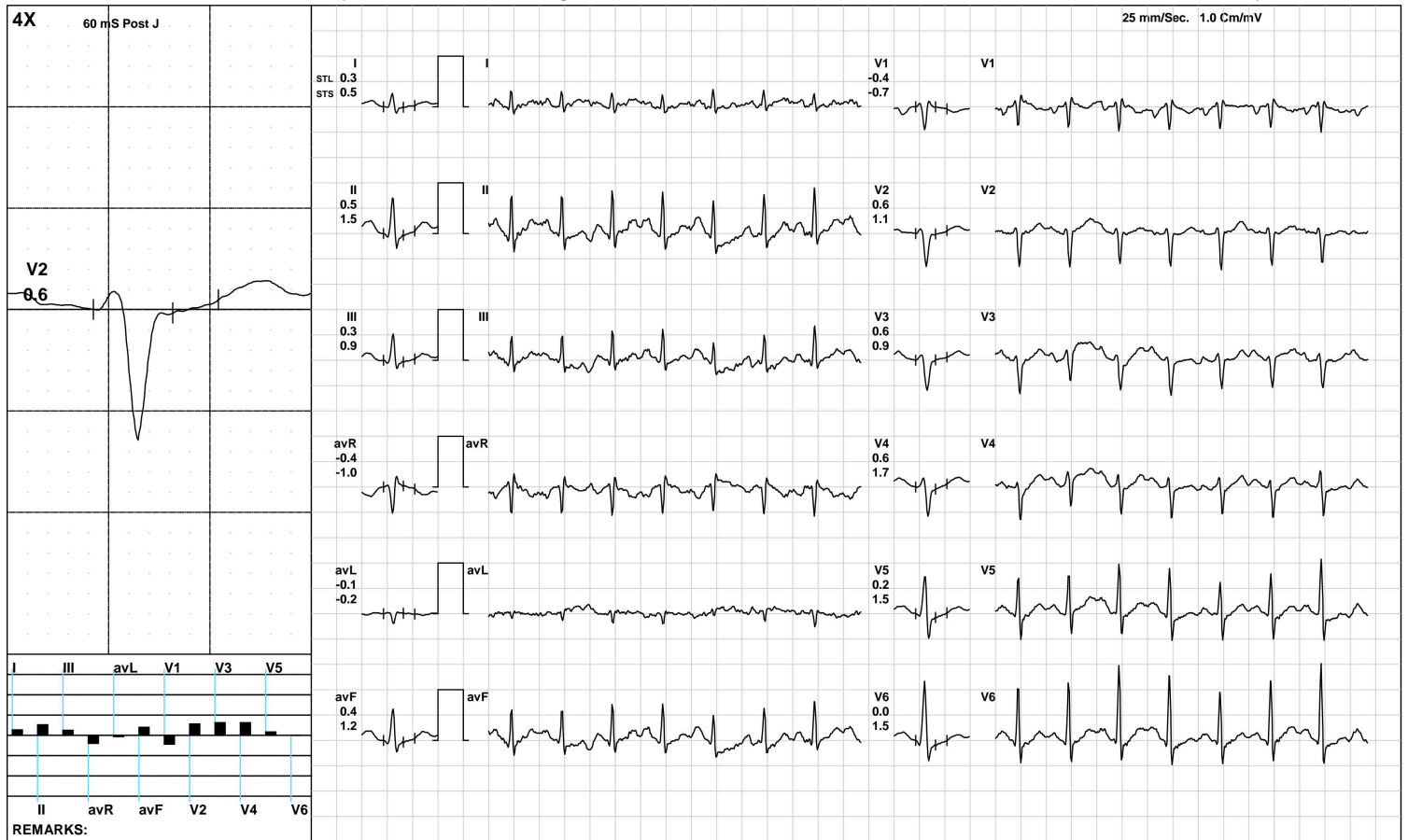

Aarogya Diagnostics

ST Measurements



1837 / SHASHI SINGH / 47 Yrs / F / 155 Cms / 65 Kg / HR : 107

Date: 12-Mar-2023 12:45:44 PM

Protocol : BRUCE/

	I	II	III	avR	avL	avF	V1	V2	V3	V4	V5	V6	I	II	III	avR	avL	avF	V1	V2	V3	V4	V5	V6	STS(mv/sec)
STL(mm)Supine	-0.2	-0.4	-0.3	0.3	0.1	-0.3	-0.4	-0.3	-0.5	-0.4	-0.5	-0.4	0.2	0.4	0.1	-0.3	-0.1	0.3	-0.3	0.1	0.0	0.1	-0.1	-0.1	
60 @mS Standing	-0.2	-0.4	-0.3	0.3	0.1	-0.3	-0.4	-0.3	-0.5	-0.4	-0.5	-0.4	0.2	0.4	0.1	-0.3	-0.1	0.3	-0.3	0.1	0.0	0.1	-0.1	-0.1	
HV	0.0	0.0	-0.1	0.0	0.0	0.0	-0.5	-0.6	-0.6	-0.6	-0.8	-0.6	0.0	0.1	0.1	0.0	-0.1	0.1	-0.5	-0.3	-0.3	-0.3	-0.4	-0.4	
Warm Up	0.1	0.0	-0.1	0.0	0.1	-0.1	-0.3	-0.5	-0.6	-0.4	-0.4	-0.5	0.2	0.2	0.1	-0.2	0.1	0.2	-0.5	-0.2	-0.3	-0.2	-0.1	-0.1	
ExStart	0.2	0.1	-0.1	-0.1	0.1	0.0	-0.5	-0.6	-0.5	-0.4	-0.4	-0.3	0.3	0.3	0.1	-0.3	0.1	0.2	-0.6	-0.3	-0.3	-0.2	-0.2	-0.1	
Stage 1	-0.1	-0.4	-0.3	0.2	0.1	-0.4	-0.1	-0.2	-0.4	-0.4	-0.7	-0.5	0.2	0.7	0.4	-0.5	-0.1	0.6	-0.6	0.2	0.6	1.0	0.7	0.5	
Stage 2	-0.3	-0.3	0.0	0.3	-0.2	-0.2	-0.5	-1.3	-1.2	-1.0	-1.3	-1.0	-0.6	0.6	1.2	0.0	-0.8	0.9	0.2	0.4	1.1	1.6	1.3	1.2	
PeakEx	-0.3	-1.1	-0.7	0.7	0.2	-0.9	-0.5	-1.2	-1.2	-0.8	-1.7	-1.6	-0.4	-0.1	0.4	0.2	-0.4	0.1	-0.6	0.1	-0.4	1.7	0.6	0.3	
Recovery	0.0	0.4	0.4	-0.2	-0.3	0.4	-0.7	-0.5	-0.1	0.1	-0.3	-0.1	0.3	1.4	1.2	-0.9	-0.4	1.3	-0.6	0.6	0.9	1.5	0.9	0.8	
Recovery	0.2	0.5	0.3	-0.3	-0.2	0.4	-0.4	0.4	0.6	0.7	0.3	0.0	0.6	1.5	0.9	-1.1	-0.4	1.2	-0.8	1.0	0.8	1.7	1.5	1.3	
Recovery	0.3	0.5	0.3	-0.4	-0.1	0.4	-0.4	0.6	0.6	0.6	0.2	0.0	0.5	1.5	0.9	-1.0	-0.2	1.2	-0.7	1.1	0.9	1.7	1.5	1.5	

	I	II	III	avR	avL	avF	V1	V2	V3	V4	V5	V6
STI(μVs)												
Supine	-2.0	-4.1	-2.5	3.0	0.8	-3.1	-2.5	-2.4	-4.2	-3.7	-4.1	-2.9
Standing	-2.0	-4.1	-2.5	3.0	0.8	-3.1	-2.5	-2.4	-4.2	-3.7	-4.1	-2.9
HV	0.2	0.1	-0.5	-0.1	0.5	0.0	-2.9	-4.0	-4.0	-4.0	-5.5	-3.7
Warm Up	0.6	0.0	-0.6	-0.3	0.4	-0.3	-2.2	-3.8	-4.1	-3.4	-3.4	-3.7
ExStart	1.3	0.7	-0.3	-1.1	1.0	0.1	-3.3	-4.1	-3.4	-3.3	-3.4	-2.4
Stage 1	-1.0	-3.9	-3.1	2.4	0.9	-3.5	0.7	-1.0	-2.6	-3.7	-5.3	-4.3
Stage 2	-0.8	-1.6	-0.8	1.2	0.0	-1.2	-1.8	-4.9	-5.0	-4.5	-5.2	-4.2
PeakEx	-0.6	-4.3	-3.7	2.5	1.5	-4.0	-2.4	-7.1	-5.1	-7.3	-10.4	-7.9
Recovery	-0.5	-0.2	0.2	0.4	-0.9	-0.1	-2.7	-4.0	-1.5	-1.3	-3.1	-2.8
Recovery	-0.2	0.0	0.2	0.1	-0.4	0.0	-0.8	0.7	2.5	1.7	-1.5	-2.5
Recovery	0.6	0.4	-0.2	-0.5	0.0	0.1	-1.3	1.0	2.1	0.6	-1.8	-2.7

Aarogyam Diagnostics

Patna-20

1837 / SHASHI SINGH / 47 Yrs / Female / 155 Cm / 65 Kg

Median Measurement Summary



Time (Min.)	HR (bpm)	PR Int (mS)	QRS Wid (mS)	QRS Axis (Deg.)	QTC (mS)	P(μV) (Max)	R(μV) (Max)	S(μV) (Min)	T(μV) (Max)	Min. J (μV)	Leads for (J & PJ)	Min. Post JRR Var (μV)	(%)	VEB (Counts)	Missed Beats (Counts)
00 : 30	107	92	76	52	450	219	1088	-730	210	-42	V2	-46	0.00	0	0
01 : 00	118	172	84	66	447	215	1357	-600	-169	-59	V6	-50	0.00	0	0
01 : 30	140	134	72	70	371	224	1266	-600	-154	-102	V6	-101	0.00	0	0
02 : 00	141	120	76	64	194	222	1279	-585	-113	-125	V5	-93	0.00	0	0
02 : 30	146	130	70	67	179	239	1283	-584	-127	-132	V5	-90	0.00	0	0
03 : 00	147	126	76	64	178	233	1274	-591	-130	-143	V5	-95	0.00	0	0
03 : 30	150	126	78	68	178	267	1367	-609	137	-110	V6	-84	0.00	0	0
04 : 00	158	110	78	70	192	312	1326	-620	-175	-159	V6	-108	0.00	0	0
04 : 30	167	102	76	74	195	276	1343	-643	-197	-192	V6	-155	0.00	0	0
05 : 00	170	98	76	74	201	244	1427	-660	-213	-215	V6	-174	0.00	0	0
05 : 30	172	92	76	71	376	222	1405	-663	-212	-219	V6	-197	0.00	0	0
06 : 00	175	94	76	60	201	257	1461	-664	-239	-224	V6	-195	0.00	0	0
06 : 30	176	92	64	74	184	243	1383	-666	-268	-227	V6	-182	0.00	0	0
07 : 00	183	96	64	73	176	236	1423	-682	-243	-241	V6	-209	0.00	0	0
07 : 30	188	86	76	70	372	254	1359	-711	-268	-239	V6	-270	0.00	0	0
08 : 00	171	90	64	70	187	296	1173	-698	-198	-197	V6	-191	0.00	0	0
08 : 30	161	96	76	72	423	269	1187	-632	176	-160	V6	-100	0.00	0	0
09 : 00	152	116	72	72	403	281	1290	-646	222	-154	V6	-60	0.00	0	0



ISO 9001 : 2015

AAROGYAM DIAGNOSTICS

(A UNIT OF CULPAM HEALTH CARE PVT. LTD.)

F- 41, P.C. Colony, Opp. Madhuban Complex,
Near Malahi Pakari Chowk, Kankarbagh, Patna – 20

9264278360, 9065875700, 8789391403

info@aarogyamdiagnostics.com

www.aarogyamdiagnostics.com

Date	12/03/2023	Srl No.	6	Patient Id	2303120006
Name	Mrs. SHASHI SINGH	Age	47 Yrs.	Sex	F
Ref. By	Dr.BOB				

Test Name	Value	Unit	Normal Value
BOB			
HB A1C	5.1	%	

EXPECTED VALUES :-

Metabolically healthy patients	=	4.8 - 5.5 % HbA1C
Good Control	=	5.5 - 6.8 % HbA1C
Fair Control	=	6.8-8.2 % HbA1C
Poor Control	=	>8.2 % HbA1C

REMARKS:-

In vitro quantitative determination of **HbA1C** in whole blood is utilized in long term monitoring of glycemia

The **HbA1C** level correlates with the mean glucose concentration prevailing in the course of the patient's recent history (approx - 6-8 weeks) and therefore provides much more reliable information for glycemia monitoring than do determinations of blood glucose or urinary glucose.

It is recommended that the determination of **HbA1C** be performed at intervals of 4-6 weeks during Diabetes Mellitus therapy.

Results of **HbA1C** should be assessed in conjunction with the patient's medical history, clinical examinations and other findings.

**** End Of Report ****

Dr.R.B.RAMAN
MBBS, MD
CONSULTANT PATHOLOGIST



ISO 9001 : 2015

AAROGYAM DIAGNOSTICS

(A UNIT OF CULPAM HEALTH CARE PVT. LTD.)

F- 41, P.C. Colony, Opp. Madhuban Complex,
Near Malahi Pakari Chowk, Kankarbagh, Patna – 20

9264278360, 9065875700, 8789391403

info@aarogyamdiagnostics.com

www.aarogyamdiagnostics.com

Date	12/03/2023	Srl No. 6	Patient Id 2303120006
Name	Mrs. SHASHI SINGH	Age 47 Yrs.	Sex F
Ref. By Dr.BOB			

Test Name	Value	Unit	Normal Value
COMPLETE BLOOD COUNT (CBC)			
HAEMOGLOBIN (Hb)	12.8	gm/dl	11.5 - 16.5
TOTAL LEUCOCYTE COUNT (TLC)	6,000	/cumm	4000 - 11000
DIFFERENTIAL LEUCOCYTE COUNT (DLC)			
NEUTROPHIL	64	%	40 - 75
LYMPHOCYTE	30	%	20 - 45
EOSINOPHIL	02	%	01 - 06
MONOCYTE	04	%	02 - 10
BASOPHIL	00	%	0 - 0
ESR (WESTEGREN's METHOD)	17	mm/1st hr.	0 - 20
R B C COUNT	4.29	Millions/cmm	3.8 - 4.8
P.C.V / HAEMATOCRIT	37.9	%	35 - 45
M C V	88.34	fl.	80 - 100
M C H	29.84	Picogram	27.0 - 31.0
M C H C	33.8	gm/dl	33 - 37
PLATELET COUNT	2.40	Lakh/cmm	1.50 - 4.00
BLOOD GROUP ABO	"O"		
RH TYPING	POSITIVE		
BLOOD SUGAR FASTING	80.1	mg/dl	70 - 110
SERUM CREATININE	0.86	mg%	0.5 - 1.3
BLOOD UREA	23.9	mg /dl	15.0 - 45.0
SERUM URIC ACID	4.9	mg%	2.5 - 6.0
<u>LIVER FUNCTION TEST (LFT)</u>			



Date	12/03/2023	Srl No. 6	Patient Id 2303120006
Name	Mrs. SHASHI SINGH	Age 47 Yrs.	Sex F
Ref. By Dr.BOB			

Test Name	Value	Unit	Normal Value
BILIRUBIN TOTAL	0.70	mg/dl	0 - 1.0
CONJUGATED (D. Bilirubin)	0.26	mg/dl	0.00 - 0.40
UNCONJUGATED (I.D.Bilirubin)	0.44	mg/dl	0.00 - 0.70
TOTAL PROTEIN	6.2	gm/dl	6.6 - 8.3
ALBUMIN	3.5	gm/dl	3.4 - 5.2
GLOBULIN	2.7	gm/dl	2.3 - 3.5
A/G RATIO	1.296		
SGOT	15.9	IU/L	5 - 35
SGPT	18.0	IU/L	5.0 - 45.0
ALKALINE PHOSPHATASE IFCC Method	89.6	U/L	35.0 - 104.0
GAMMA GT	23.8	IU/L	6.0 - 42.0

LFT INTERPRET

LIPID PROFILE

TRIGLYCERIDES	89.5	mg/dL	25.0 - 165.0
TOTAL CHOLESTEROL	126.1	mg/dL	29.0 - 199.0
H D L CHOLESTEROL DIRECT	52.0	mg/dL	35.1 - 88.0
V L D L	17.9	mg/dL	4.7 - 22.1
L D L CHOLESTEROL DIRECT	56.2	mg/dL	63.0 - 129.0
TOTAL CHOLESTEROL/HDL RATIO	2.425		0.0 - 4.97
LDL / HDL CHOLESTEROL RATIO	1.081		0.00 - 3.55
THYROID PROFILE			
QUANTITY	15	ml.	



ISO 9001 : 2015

AAROGYAM DIAGNOSTICS

(A UNIT OF CULPAM HEALTH CARE PVT. LTD.)

F- 41, P.C. Colony, Opp. Madhuban Complex,
Near Malahi Pakari Chowk, Kankarbagh, Patna – 20

9264278360, 9065875700, 8789391403

info@aarogyamdiagnostics.com

www.aarogyamdiagnostics.com

Date	12/03/2023	Srl No. 6	Patient Id 2303120006
Name	Mrs. SHASHI SINGH	Age 47 Yrs.	Sex F
Ref. By Dr.BOB			

Test Name	Value	Unit	Normal Value
COLOUR	PALE YELLOW		
TRANSPARENCY	CLEAR		
SPECIFIC GRAVITY	1.010		
PH	6.5		
ALBUMIN	NIL		
SUGAR	NIL		
MICROSCOPIC EXAMINATION			
PUS CELLS	1-3	/HPF	
RBC'S	NIL	/HPF	
CASTS	NIL		
CRYSTALS	NIL		
EPITHELIAL CELLS	2-4	/HPF	
BACTERIA	NIL		
OTHERS	NIL		

Assay performed on enhanced chemi lumenescence system (Centaur-Siemens)

Serum T3,T4 & TSH measurements form the three components of Thyroid screening panel, useful in diagnosing various disorders of Thyroid gland function.

1. Primary hypothyroidism is accompanied by depressed serum T3 and T4 values and elevated serum TSH level.
2. Primary hyperthyroidism is accompanied by elevated serum T3 and T4 levels along with depressed TSH values.
3. Normal T4 levels are accompanied by increased T3 in patients with T3 thyrotoxicosis.



ISO 9001 : 2015

AAROGYAM DIAGNOSTICS

(A UNIT OF CULPAM HEALTH CARE PVT. LTD.)

F- 41, P.C. Colony, Opp. Madhuban Complex,
Near Malahi Pakari Chowk, Kankarbagh, Patna – 20

9264278360, 9065875700, 8789391403

info@aarogyamdiagnostics.com

www.aarogyamdiagnostics.com

Date	12/03/2023	Srl No.	6	Patient Id	2303120006
Name	Mrs. SHASHI SINGH	Age	47 Yrs.	Sex	F
Ref. By	Dr.BOB				

Test Name	Value	Unit	Normal Value
4. Slightly elevated T3 levels may be found in pregnancy and estrogen therapy, while depressed levels may be encountered in severe illness, renal failure and during therapy with drugs like propranolol and propyl thiouracil.			
5. Although elevated TSH levels are nearly always indicative of primary hypothyroidism, and may be seen in secondary thyrotoxicosis.			

**** End Of Report ****

Dr.R.B.RAMAN
MBBS, MD
CONSULTANT PATHOLOGIST