



Patient Name	: Mr.CHANDRIKAPURE SACHIN	Bill Date	: 28-01-2023 10:00
Age / Gender	: 35 Y(s) / Male	Sample Collected Date	: 28-01-2023 13:49
Bill No/UHID No	: PS004106/P00000478401	Report Date	: 28-01-2023 18:12
Lab No / Result No	: 2300003897/7292	Specimen	: SERUM
Ref erred By	: HOSPITAL CASE		

DEPARTMENT OF BIO CHEMISTRY

<u>Investigation</u>	<u>Result</u>	<u>Reference Range</u>	<u>Methods</u>
<u>BUN</u>			
UREA NITROGEN(BUN)	: 9.67	6.0 - 20.0 mg/dL	Calculated
UREA	: 20.7	12.8-42.8 mg/dL	Urease
<u>CALCIUM</u>			
CALCIUM	: 9.0	8.6 - 10.2 mg/dL	Arsenazo
<u>CREATININE</u>			
CREATININE	: 1.0	0.6 - 1.3 mg/dL	Enzymatic
<u>ELECTROLYTES (Na & K)</u>			
SODIUM	: 138.0	136.0 - 145.0 mmol/L	Potentiometric
POTASSIUM	: 3.7	3.5 - 5.1 mmol/L	Potentiometric
<u>FBS</u>			
GLUCOSE (FASTING).	: 90.0	Prediabetic : 100 - 125 mg/dL Diabetic : >= 126 mg/dL Normal : < 100.0 mg/dL	GOD-POD
REFERENCE : ADA 2015 GUIDELINES			
<u>Liver Function Test</u>			
TOTAL BILIRUBIN	: 0.5	0.3 - 1.2 mg/dL	DIAZO
DIRECT BILIRUBIN	: 0.3	0-0.4 mg/dL	DIAZO
INDIRECT BILIRUBIN	: 0.2	0.0 - 0.8 mg/dL	DIAZO
ALANINE TRANSAMINASE	: 26.0	<50 U/L	Kinetic
ASPARTATE TRANSAMINASE	: 29.0	10.0 - 40.0 U/L	Kinetic
ALKALINE PHOSPHATASE	: 84.0	30.0 - 115.0 U/L	4NPP/AMP BUFFER
TOTAL PROTEIN	: 8.0	6.0 - 8.0 g/dl	Biuret
ALBUMIN	: 4.4	3.5-4.8 g/dl	BCG
GLOBULIN	: 3.6	2.3-3.5 gm/dL	Calculated
A/G RATIO	: 1.22		Calculated
<u>LIPID PROFILE</u>			
CHOLESTEROL	: 210.0	130.0 - 220.0 mg/dL	Enzymatic
TRIGLYCERIDES	: 212.0	35.0 - 180.0 mg/dL	Enzymatic
HDL CHOLESTEROL	: 31.0	35-65 mg/dL	Enzymatic
LDL CHOLESTEROL	: 136.6	10.0 - 130.0 mg/dL	Calculated
VLDL CHOLESTEROL	: 42.4	5.0-36.0 mg/dL	Calculated
CHOL/HDL RATIO	: 6.77	2.0-6.2	Calculated
<u>PHOSPHOROUS</u>			
PHOSPHORUS	: 3.3	2.7-4.5 mg/dL	Phospho Molybdate



Patient Name	: Mr.CHANDRIKAPURE SACHIN	Bill Date	: 28-01-2023 10:00
Age / Gender	: 35 Y(s) / Male	Sample Collected Date	: 28-01-2023 13:49
Bill No/UHID No	: PS004106/P00000478401	Report Date	: 28-01-2023 18:12
Lab No / Result No	: 2300003897/7292	Specimen	: SERUM
Ref erred By	: HOSPITAL CASE		

DEPARTMENT OF BIO CHEMISTRY

<u>Investigation</u>	<u>Result</u>	<u>Reference Range</u>	<u>Methods</u>
PPBS			
GLUCOSE (POST PRANDIAL)	: 112.0	60-140 mg/dL	GOD-POD
T3-T4-TSH -			
Tri-iodothyronine, (Total T3)	: 1.26	0.87-1.78 ng/ml	ECLIA
THYROXINE (T4), TOTAL	: 8.22	4.6 - 10.5 ug/dl	ECLIA
THYROID STIMULATING HORMONE (ULTRA).	: 1.83	0.28-3.89 uIU/mL	ECLIA

TSH - For pregnancy the referance range is as follows -
1st -trimester : 0.6 - 3.4 uIU/mL
2nd trimester : 0.37 - 3.6 uIU/mL
3rd trimester : 0.38 - 4.04 uIU/mL

TOTAL PROTEINS (Total Protein Albumin+Globulin)

TOTAL PROTEIN	: 8.0	6.0 - 8.0 g/dl	Biuret
ALBUMIN	: 4.4	3.5-4.8 g/dl	BCG
GLOBULIN	: 3.6	2.3-3.5 gm/dL	Calculated
A/G RATIO	: 1.22		Calculated

URIC ACID

URIC ACID	: 6.8	3.5-7.2 mg/dL	Uricase
-----------	-------	---------------	---------

*** End Of The Report ***

Note : This test is performed on automated BIO CHEMISTRY analyzer - VITROS250

Verified By
SANDEEP

NOTE :

- * Clinically correlate, Kindly discuss if necessary.
- * This report relates only to the item received.

Dr.POOJA PATHAK
ASSOCIATE CONSULTANT



Patient Name	: Mr.CHANDRIKAPURE SACHIN	Bill Date	: 28-01-2023 10:00
Age / Gender	: 35 Y(s) / Male	Sample Collected Date	: 28-01-2023 13:49
Bill No/UHID No	: PS004106/P00000478401	Report Date	: 28-01-2023 18:48
Lab No / Result No	: 2300003898-G/7292	Specimen	: WHOLE BLOOD
Ref erred By	: HOSPITAL CASE		

DEPARTMENT OF BIO CHEMISTRY

<u>Investigation</u>	<u>Result</u>	<u>Reference Range</u>	<u>Methods</u>
<u>GLYCOSYLATED HB% (HbA1C)</u>			
GLYCOSYLATED HAEMOGLOBIN (HBA1c)	: 6.1	Prediabetic : 5.7 - 6.4 % Diabetic : >= 6.5 % Therapeutic Target : <7.0 %	HPLC

REFERENCE : ADA 2015 GUIDELINES

*** End Of The Report ***

Note : This test is performed on automated BIO CHEMISTRY analyzer - BIORAD D10

Verified By
Shrikant.A

NOTE :

- * Clinically correlate, Kindly discuss if necessary.
- * This report relates only to the item received.

Dr.POOJA PATHAK
ASSOCIATE CONSULTANT



Patient Name	: Mr.CHANDRIKAPURE SACHIN	Bill Date	: 28-01-2023 10:00
Age / Gender	: 35 Y(s) / Male	Sample Collected Date	: 28-01-2023 13:49
Bill No/UHID No	: PS004106/P00000478401	Report Date	: 28-01-2023 16:32
Lab No / Result No	: 2300003899/7292	Specimen	: URINE
Ref erred By	: HOSPITAL CASE		

DEPARTMENT OF CLINICAL PATHOLOGY

<u>Investigation</u>	<u>Result</u>	<u>Reference Range</u>	<u>Methods</u>
<u>URINE ROUTINE</u>			
<u>PHYSICAL EXAMINATION</u>			
COLOUR	: Pale Yellow		
APPEARANCE	: Clear		
<u>CHEMICAL TEST</u>			
PH	: 6.0	5.0-7.0	
SPECIFIC GRAVITY	: 1.020	1.015-1.030	
ALBUMIN	: Absent	Abset	
URINE SUGAR	: Absent	Absent	
KETONE BODIES	: Absent	Absent	
BILE PIGMENTS/ BILIRUBIN	: Absent	Absent	
UROBILINOGEN	: Normal	Normal	
NITRITES	: Absent	Absent	
LEUCOCYTES ESTERASE	: Absent	Absent	
<u>MICROSCOPIC TEST</u>			
PUS CELLS.	: 1-2	0 - 5 /hpf	
RED BLOOD CELLS.	: Absent	0 - 2 /hpf	
EPITHELIAL CELLS.	: 1-2	0-5 /hpf	
BACTERIA	: Absent	Absent	
CAST	: Absent	Absent	
YEAST CELLS	: Absent	Absent	
CRYSTALS	: Absent	Absent	
OTHERS	: Absent	Absent	

*** End Of The Report ***

Verified By
SANDEEP

NOTE :

- * Clinically correlate, Kindly discuss if necessary.
- * This report relates only to the item received.

Dr.POOJA PATHAK
ASSOCIATE CONSULTANT



Patient Name	: Mr.CHANDRIKAPURE SACHIN	Bill Date	: 28-01-2023 10:00
Age / Gender	: 35 Y(s) / Male	Sample Collected Date	: 28-01-2023 13:49
Bill No/UHID No	: PS004106/P00000478401	Report Date	: 29-01-2023 09:56
Lab No / Result No	: 2300003898/7292	Specimen	: WHOLE BLOOD
Ref erred By	: HOSPITAL CASE		

DEPARTMENT OF HAEMATOLOGY

<u>Investigation</u>	<u>Result</u>	<u>Reference Range</u>	<u>Methods</u>
<u>BLOOD GROUP</u>			
BLOOD GROUP	: A RH POSITVE		
<u>Erythrocyte Sedimentation Rate</u>			
ESR at 1 Hour	: 05	0 - 15 mm/hr	Modified Westergren Method

INTERPRETATION :

ESR is a screening test to detect presence of systemic disease; however a normal result does not rule out a systemic disease.

ESR is also used to moniter course of disease or response to therapy if initially elevated.

*** End Of The Report ***

Verified By

RaviN

NOTE :

- * Clinically correlate, Kindly discuss if necessary.
- * This report relates only to the item received.

Dr.POOJA PATHAK
ASSOCIATE CONSULTANT



Patient Name	: Mr.CHANDRIKAPURE SACHIN	Bill Date	: 28-01-2023 10:00
Age / Gender	: 35 Y(s) / Male	Sample Collected Date	: 28-01-2023 13:49
Bill No/UHID No	: PS004106/P00000478401	Report Date	: 28-01-2023 17:07
Lab No / Result No	: 2300003898/7292	Specimen	: WHOLE BLOOD
Ref erred By	: HOSPITAL CASE		

DEPARTMENT OF HAEMATOLOGY

Investigation

Result

Reference Range

Methods

HAEMOGRAM REPORT

W.B.C.COUNT	: 4460	4000-11000 /ul	Coulter Principle
NEUTROPHILS	: 51.8	40-75 %	Derived from WBC Histogram
LYMPHOCYTES	: 37.2	20-40 %	
MONOCYTES	: 6.3	2-10 %	
EOSINOPHILS	: 3.7	1.0-6.0 %	
BASOPHILS	: 1.0	0.0-1.0 %	
%IMMATURE GRANULOCYTES	: 0.01	0.00-0.10 %	
ABSOLUTE NEUTROPHIL COUNT	: 2.31	2-7 x10 ³ cells/ul	Calculated
ABSOLUTE LYMPHOCYTE COUNT	: 1.65	1 - 3 x10 ³ cells/ul	Calculated
ABSOLUTE MONOCYTE COUNT	: 0.28	0.2-1.0 x10 ³ cells/ul	Calculated
ABSOLUTE EOSINOPHIL COUNT	: 0.13	0.02-0.5 x10 ³ cells/ul	Calculated
ABSOLUTE BASOPHIL COUNT	: 0.08	0.02-0.1 x10 ³ cells/ul	Calculated
R.B.C COUNT	: 5.94	4.5 - 6.5 million/ul	Coulter Principle
HAEMOGLOBIN	: 13.6	13 - 17 g/dl	Cyanmethemoglobin Photometry
HAEMATOCRIT	: 41.6	40-50 %	Calculated
MCV	: 70.0	83-99 fl	Coulter Principle
MCH	: 22.9	27 - 32 pg	Calculated
MCHC	: 32.7	31.5 - 34.5 g/dl	Calculated
RDW	: 16.1	11.6-14.0 %	Calculated From RBC Histogram
PLATELET COUNT	: 261	150 - 450 x10 ³ /ul	Coulter Principle
MPV	: 11.0	7.8-11 fl	Coulter Principle
RBC MORPHOLOGY	: Few microcytic hypochromic cells noted		
WBC MORPHOLOGY	: Within normal range		
PLATELET	: Adequate		

*** End Of The Report ***

Note : This test is performed on automated HAEMATOLOGY analyzer - HORIBA YUMIZEN H550

Verified By

Shrikant.A

NOTE :

* Clinically correlate, Kindly discuss if necessary.

* This report relates only to the item received.

Dr.POOJA PATHAK
ASSOCIATE CONSULTANT

RUBY HALL CLINIC PIMPLE SAUDAGAR

Name: SACHIN CHANDRIKAPURE				Date: 28-01-2023		Time: 12:32	
Age: 35	Gender: M	Height: 178 cms	Weight: 71 Kg	ID: P0478401			
Clinical History: NIL							
Medications: NIL							

Test Details:

Protocol: Bruce	Predicted Max HR: 185	Target HR: 157
Exercise Time: 0:09:01	Achieved Max HR: 156 (84% of Predicted MHR)	
Max BP: 150/80	Max BP x HR: 23400	Max Mets: 10.1

Test Termination Criteria:

Protocol Details:

Stage Name	Stage Time	METS	Speed kmph	Grade %	Heart Rate bpm	BP mmHg	RPP	Max ST Level mm	Max ST Slope mV/s
Supine	00:07	1	0	0	74	120/70	8880	0.6 V2	0.3 V3
Standing	00:07	1	0	0	80	120/70	9600	0.5 V3	-0.4 aVR
HyperVentilation	00:10	1	0	0	77	120/70	9240	0.5 V2	0.4 V2
PreTest	00:08	1	1.6	0	76	120/70	9120	-0.5 III	0.4 V2
Stage: 1	03:00	4.7	2.7	10	125	130/80	16250	1.6 aVR	1.1 V3
Stage: 2	03:00	7	4	12	133	140/70	18620	-1.7 V5	1.1 V1
Stage: 3	03:00	10.1	5.5	14	156	150/80	23400	2.3 V3	-3.1 V3
Peak Exercise	00:01	10.1	6.8	16	156	150/80	23400	2.3 V3	-3.1 V3
Recovery1	01:00	1	0	0	129	150/80	19350	0.9 V1	1.6 V3
Recovery2	01:00	1	0	0	100	150/80	15000	-0.4 III	0.9 V3

Interpretation

The Patient Exercised according to Bruce Protocol for 0:09:01 achieving a work level of 10.1 METS.
 Resting Heart Rate, initially 74 bpm rose to a max. heart rate of 156bpm (84% of Predicted Maximum Heart Rate).
 Resting Blood Pressure of 120/70 mmHg, rose to a maximum Blood Pressure of 150/80 mmHg
 Good Effort Tolerance
 Normal HR & BP Response
 No Angina or Arrhythmias
 No Significant ST-T Changes Noted During Exercise
 Negative Stress Test



Ref. Doctor: ----

Doctor: DR.KEDAR KULKARNI



Grant Medical Foundation
Ruby Hall Clinic
 Hinjawadi

Rajeev Gandhi Infotech Park, MIDC, Phase No. 1, Plot No P-33, Hinjawadi, Pune - 411057.

• Ph: 020 66999999 • Email : hinjawadi@rubyhall.com • 24 hrs Helpline - 8554802253 • Website : www.rubyhall.com

OPHTHALMOLOGY

NAME : *SACHIN WAMANRAO*

AGE : *35/M*

R - *1.5 SPH*

L - *1.75 SPH*

1) Vision $\left\{ \begin{array}{l} \text{unaided} \quad \underline{\quad 6/6 \quad} \\ \bar{c} \text{ glasses} \quad \underline{\quad -1 \quad} \end{array} \right.$

2) Near Vision $\left\{ \begin{array}{l} \text{unaided} \quad \underline{\quad 6/6 \quad} \\ \bar{c} \text{ glasses} \quad \underline{\quad -1 \quad} \end{array} \right.$

3) Binocular Vision _____

4) Colour Vision _____ *NAD*

5) Tension _____

6) Anterior Segment _____

7) Pupils _____

8) Lens _____

9) Media & Fundus _____

10) Remarks _____

Date : *28/01/23*

 (Signature)



Ref: P50004106- Reg: OPS00002971
35.11.6M - NH - 28/01/2023
P00000478401 -

ID: Name:
Sex: M
cm

Medications:

Symptoms:

History:

Vent. rate

PR int

QRS dur

QT/QTc(E) int

P/QRS/T axis

RV5/SVI amp

RV5+SVI amp

66 bpm

146 ms

84 ms

366/ 379 ms

64/ 56/ 21 °

1.72/ 0.80 mV

2.52 mV

Unconfirmed Report

Reviewed by:

10 mm/mV 25 mm/s Filter: H50 D 35 Hz 10 mm/mV

10 mm/mV

10 mm/mV

10 mm/mV

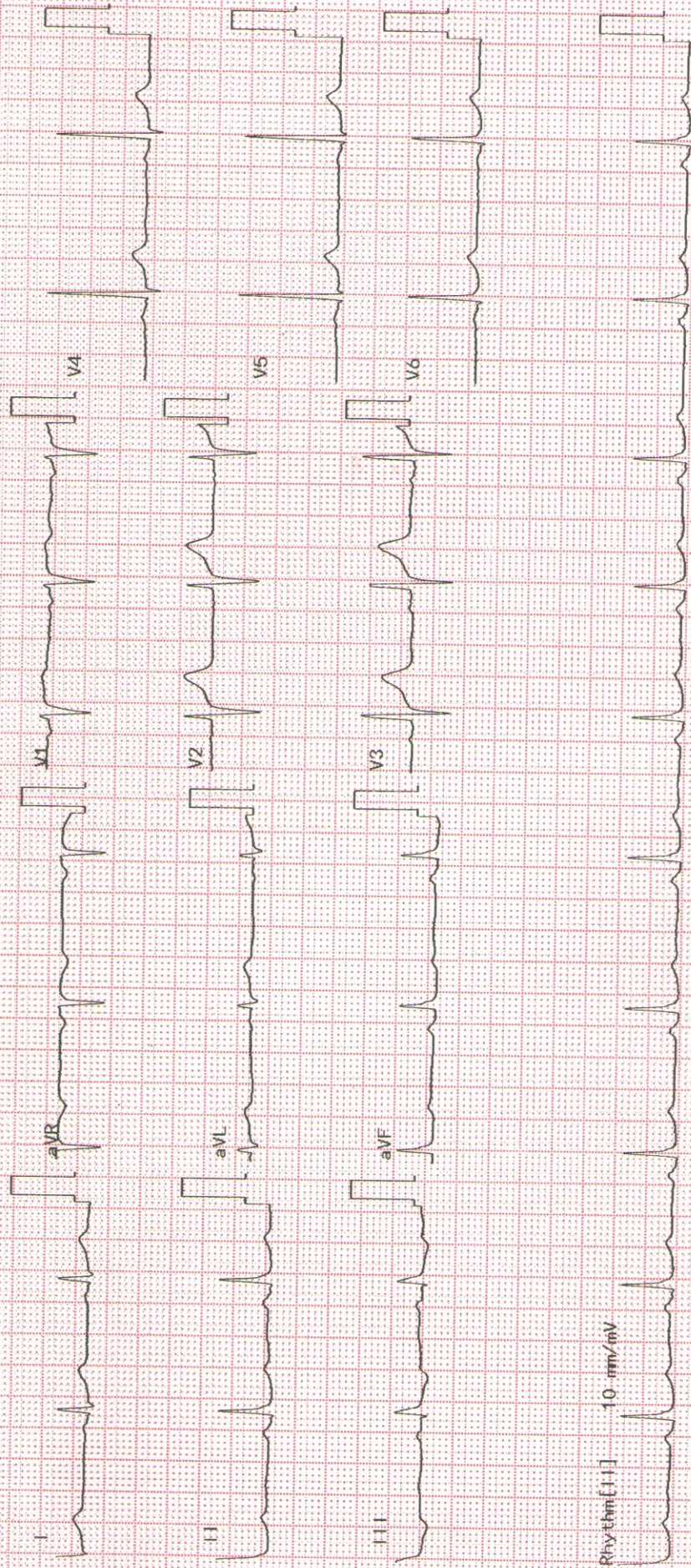

Name:	CHANDRIKAPURE SACHIN.	Exam Date :	28-Jan-2023 10:08
Age :	035Y	Accession:	88240101049
Gender:	M	Exam:	ABDOMEN AND PELVIS
PID:	P00000478401	Physician:	HOSPITAL CASE^^^^
OPD :			

ULTRASOUND OF ABDOMEN AND PELVIS

Liver appears normal in size 13.6 cm, shape and echotexture. No focal lesion is seen. No intrahepatic biliary radicle dilatation seen. The portal vein and CBD appear normal.

Gall bladder is well distended with normal wall thickness. No calculus or sludge is seen.
Pancreas appears normal in size and echotexture. No focal lesion is seen.
Spleen appears normal in size and echotexture. No focal lesion is seen.

Right kidney measures 10 x 4.0 cms. Left kidney measures 10.1 x 4.1 cms. Both kidneys appear normal in size, shape & echotexture. They show good cortico-medullary differentiation. There is no hydronephrosis, hydroureter or calculus seen on either side.

The urinary bladder is well distended. Wall thickness is normal. No mass lesion or calculus is seen.

Prostate is normal in size, shape and echotexture. No obvious focal lesion is seen on present transabdominal study.

Visualised bowel loops are non-dilated and show normal peristalsis.
There is no ascites or significant lymphadenopathy seen.

IMPRESSION : No other significant abnormality noted.

Suggest : Clinical correlation.



DR. YATIN R. VISAVE
CONSULTANT RADIOLOGIST
MBBS, DMRD
Regd. No. 090812

Date: 28-Jan-2023 16:54:02



Grant Medical Foundation

Ruby Hall Clinic

Pimple Saudagar

Name: CHANDRIKAPURE SACHIN .
Age : 035 Years
Gender: M
PID: P00000478401
OPD :

Exam Date : 28-Jan-2023 13:12
Accession: 88311154653
Exam: CHEST X RAY
Physician: HOSPITAL CASE^{^^^}

Health Check

Radiograph Chest PA View :

Both lung fields normal.

Both costo-phrenic angles are clear.

Cardiac silhouette and aortic knuckle are normal.

Both hilar shadows and the diaphragmatic contours are normal.

Thoracic soft tissues and the rib cage normal.

Impression :

No significant abnormality noted.

DR. YATIN R. VISAVE
CONSULTANT RADIOLOGIST
MBBS, DMRD
Regd. No. 090812

Date: 28-Jan-2023 16:52:22