



LOK SEWA HOSPITAL & MEDICAL RESEARCH CENTRE

SECTOR -B KAMLA NEHRU NAGAR -1 JODHPUR-342009

DR. N. P. MATHUR

M.B.B.S, F.I.C.A. (U.S.A.)
Member Royal Society of Health (Lon.)
Consultant physician
Managing Director

1	Name in Full :	SUMITRA LERCHA
2	Designation :	
3	Address :	
4	Date of Birth :	11.09.1976
5	Married / Single :	Married
6	Personal History :	NO

A	History of Bleeding Gastro-Intestinal Tract, Gastric or Duodenal Ulcers, Appendicitis, Internal Piles, Fistula, Thyroid, Jaundice etc. Give details: NO
B	History of Asthama, Tuberculosis, Spitting of Blood, Pleurosy, breathlessness, etc. Give details: NO
C	History of Palpitation, Fainting spells, pain in chest, breathlessness on exertion, Cyanosis, Rheumatic fever with joint pains, swelling on legs/face etc. Give details: NO
D	History of Bleeding Urinary Tract, painful Urination, passing of stones or gravel in urine: Give details: NO
E	History of Fits, Paralysis, Neurasthenia, Nervous breakdown etc. Give details: NO
F	History of leprosy, extensive generalised allergic dermatitis, Leucoderms, Venereal Disease etc. Give Details : NO



LOK SEWA HOSPITAL & MEDICAL RESEARCH CENTRE
SECTOR -B KAMLA NEHRU NAGAR -1 JODHPUR-342009

DR. N. P. MATHUR
M.B.B.S., F.I.C.A. (U.S.A.)
Member Royal Society of Health (Lon.)
Consultant physician
Managing Director

G	Have you suffered from defects in hearing or eye sight? Give details
	NO

H	Details of Serious illness/injuries sustained by accident or otherwise. Give details :
	NO

I	Details of Surgical operations undergone:
	NO

J	Is there any item in your medical history which you have not already mentioned?
	NO

FAMILY HISTORY : i. Heart Disease & Hypertension : ii. Tuberculosis : iii. Kidney Disease : iv. Cancer : v. Any other serious ailment : iv. History of disease of Uterus Cervix, Ovaries or Breast :	} : : : : : : NO NO	8. FOR FEMALE CANDIDATES ONLY: i. menstrual History : Regular / Blood History : ii. date of L.M.P. : 07.02.22 iii. Any evidence of pregnancy NO
--	---	--

I hereby declare that the above statements are correct to the best of my knowledge and that any incorrect / suppressed information will render me liable for termination of my service in the Company.

Date : 12.02.2022
Place Jodhpur

Signature
The Candidate
SIGNED IN MY PRESENCE
Signature of the Medical Examiner

Dr. N. P. MATHUR
M. B., B.S., F.I.C.A.
RMC-11238
Lok Sewa Hospital, & M. R.C
JODHPUR-09



LOK SEWA HOSPITAL & MEDICAL RESEARCH CENTRE

SECTOR - R KAMLA NEHRU NAGAR -1 JODHPUR-342009

DR. N. P. MATHUR
M.B.B.S.F.I.C.A. (U.S.A.)
Member Royal Society of Health (Lon.)
Consultant physician
Managing Director

TO BE FILLED BY THE MEDICAL PRACTITIONER:

NAME OF CANDIDATE : SUMITRA LERCHA	
1. General Development	: Good <input checked="" type="checkbox"/> Fair..... Poor.....
	Fair..... Average..... Obese
Best Weight.....	73 kg When 12.02.2022
Any recent change in weight : NO
Temperature :	98.20 F
Height :	161 cm.
Girth of Chest :	
(i) After Full inspiration	94
(ii) After Full expiration	90 } as
2. SKIN :	Any obvious disease NO
3. EYES :	(a) whether the vision is Normal : <input checked="" type="checkbox"/> Yes / No
	If not, is it capable of being corrected to 6/6 with glasses? : Yes/ No
	(b) If the candidate has referred to an Eye Surgeon, what are the Surgeon's observations in respect of the following : NO
	1. Any disease } NO
	2. Night Blindness } NO
	3. Defect in colour vision } NO
	4. Field Vision } Normal
	5. Visual Acuity } Normal
	6. Fundi examination } Normal
Acuity of vision	With Glasses: STRENGTH OF DIOPTRIC
	Normal
	Naked eyes: Sph. Cy. Axis
Distant Vision	
R.E.:	> 0K
L.E.:
Hypermetropia (Manifest)	
R.E.:	NO
L.E.:
4. EARS :	Inspection: OK
Hearing :	Right Ear: OK
	Left Ear :
5. GLANDS : OK
	THYROID
6. CONDITIONS OF TEETH:	Inspection: Healthy



LOK SEWA HOSPITAL & MEDICAL RESEARCH CENTRE

SECTOR -B KAMLA NEHRU NAGAR -1 JODHPUR-342009

DR. N. P. MATHUR
M.B.B.S., F.I.C.A. (U.S.A.)
Member Royal Society of Health (Lon.)
Consultant physician
Managing Director

7. Does physical examination reveal any thing abnormal in the respiratory system? NO
If yes, explain fully:

8. CIRCULATORY SYSTEM : NO
a. Heart Any Organic Lesions ?
b. Blood Pressure :
Systolic 116
Diastolic 72

9. Abdomen : Girth 85 cm Tenderness NO
Hernia NO
a. Kidneys N.P. Spleen N.P.
Tumors NO
b. Haemorrhoids NO Fistula NO

10. NERVOUS SYSTEM : Indication of nervous or mental disabilities NO

11. LOCO-MOTOR SYSTEM : Any abnormality NO

12. URINARY SYSTEM : Any evidence of Hydrocoele, Varicocoele etc. NO

URINE ANALYSIS - I:
a. Physical appearance
c. Albumin
e. Casts
b. Sp. Gr.
d. Sugar
f. Cells
} NAD

For Female candidates only:
Report for β -HCG Test (for pregnancy): Negative
(Note : In case of a female candidate, if it is found that she is pregnant, she should be declared temporarily unfit)

13. REPORT OF X-RAY EXAMINATION OF CHEST : NAD

14. REPORT OF THE BLOOD EXAMINATION : NAD

15. Is there any thing in the health of the Candidate likely to render him/her unfit for the efficient discharge of his/her duties in the service for which he/she is a candidate? NO

16. The Medical Examiner should record the findings under one of the following categories :
1. FIT
2. UNFIT on account on account of

PLACE: Jodhpur
DATE: 12.02.2022

Signature Dr. N. P. Mathur
DR. N. P. MATHUR
M. B., B.S., F.I.C.A.
RMC-11238
Lok Sewa Hospital & M. R.C.
JODHPUR-09

सर्वोत्तम सरकार

GOVERNMENT OF INDIA

सुश्री लक्ष्मी

Sushree Laxmi

आधार संख्या / DOB: 11/03/1979

लिंग / FEMALE

सुश्री

4464 2703 3287



Mhalku
Dr. N. P. MATHUR
M. B., B. S., F. I. C. A.
RMC-11238
Lok Sewa Hospital & M. R. C.
JODHPUR-09

आधार - आम आदमी का अधिकार

भारतीय विज्ञान परिषद
INDIAN INSTITUTE OF TECHNOLOGY DELHI



पता:

W/O महेन्द्र सिंह शेरचा, बेरा
शेरचौ का मगरा,
हिरसागर विद्यालय के पास,
पिचियाक, जोधपुर,
राजस्थानराजस्थान -
342602

Address:

W/O Mahendra Singh Shercha
Bera Lachro ka magera,
Near Hirsagar school,
Pichiyak, Jodhpur, Rajasthan
- 342602



1947

1800 300 1947



help@iitdai.gov.in

www.iitdai.gov.in



P.O. Box No. 1947
Banyan Road-110016



LOK SEWA HOSPITAL & MEDICAL RESEARCH CENTRE

Sector-B, Kamla Nehru Nagar-1, Jodhpur-342009

Tel. : 0291-2752601, Fax : 2752603

E-mail : hospitalloksewa@gmail.com

Pt. Name : Mrs Sumitra Lercha
Ref By. : Dr. N. P. MATHUR
Serial No : 31491

Age :
Sex : Female
Date : 12/02/2022

HAEMOGRAM COMPLETE

TEST	RESULT	NORMAL VALUE
W.B.C (WHITE BLOOD CELL COUNT)	8,100	4000 - 11000 /CUMM
DLC (DIFFERENTIAL LEUCOCYTE COUNT)		
NEUTROPHILS	60	40 - 70 %
LYMPHOCYTES	34	20 - 40 %
EOSINOPHILS	02	00 - 06 %
MONOCYTES	04	00 - 10 %
BASOPHILS	00	1 %
HB (HEMOGLOBIN)	12.3	12-16 GMS
PLATELET COUNT	257000	1.5 - 4.5 LACS/CUMM
R.B.C (RED BLOOD CELL COUNT)	4.79	3.5-5.5 MILL./CUMM
H.C.T. (HEMATOCRIT)	38.5	34-48 %
M.C.V (MEAN CORPUSCULAR VOLUME)	80.38	80 - 100fl
MCH (MEAN CORPUSCULAR HEMOGLOBIN)	25.68	27 - 32pg
MCHC (MEAN CORP.Hb CONCENTRATION)	31.95	32-36g/dl
ERYTHROCYTE SEDIMENTATION RATE	18	02-20 MM FALL 1ST HOUR.

THANKS FOR REFERING CASE

[TECHNICIAN]

DR. S. K. LODHA MD. [Patho.]

[PATHOLOGIST]



NOT VALID FOR MLC

24 घण्टे आपात सुविधा रविवार को अस्पताल खुला रहता है



LOK SEWA HOSPITAL & MEDICAL RESEARCH CENTRE

Sector-B, Kamla Nehru Nagar-1, Jodhpur-342009

Tel. : 0291-2752601, Fax : 2752603

E-mail : hospitalloksewa@gmail.com

Pt Name : Mrs Sumitra Lercha
Ref By. : Dr. N. P. MATHUR
Serial No : 31491

Age :
Sex : Female
Date : 12/02/2022

BIO - CHEMISTRY EXAMINATION REPORT

Test	Result	Normal Value
BLOOD SUGAR - (F)	78.0	70-110 mg/dl
BLOOD SUGAR - (PP)	112.0	<140 mg/dl
BLOOD UREA (BUN)	19.0	6-24 mg/dl
S.CREATININE	0.69	0.6-1.60 mg/dl
S.URIC ACID	4.9	2.6-6.0 mg/dl
S.CHOLESTEROL	161.0	130-250 mg/dl
S.TRIGLYCERIDES.	110.0	60-170 mg/dl
S.HDL CHOLESTEROL [DIRECT]	38.0	35-65 mg/dl
S.LDL CHOLESTEROL [DIRECT]	101.0	65-160 mg/dl
S.VLDL CHOLESTEROL	22.00	up to 35 mg/dl
CHOLESTEROL\HDL RATIO.	4.24 :1	LESS THEN 4.5
LDL\HDL RATIO	2.66 :1	1.5 - 3.5
S.BILIRUBIN TOTAL	0.58	0-1.2 mg/dl
S.BILIRUBIN DIRECT	0.26	0-0.4 mg/dl
S.BILIRUBIN INDIRECT	0.32	0-0.9 mg/dl
S.GOT	18.0	0-40 U/L
S.GPT	16.0	0-40 U/L
S.ALKALINE PHOSPHATASE	102.0	65-306 (adult) 37 c IU/L
S.TOTAL PROTEIN	6.9	6-8 gm/dl
S.ALBUMIN	3.6	3.7-5.3 gm/dl
S.GLOBULIN	3.30	2.5-3.5 gm/dl
S.A/G RATIO	1.09 :1	1-2.3

LIVER FUNCTION TEST

S.GGT 29.0 4-54 IU/L

THANKS FOR REFERING CASE.

[TECHNICIAN]

DR. S. K. LODHA MD. [Patho.]

[PATHOLOGIST]



NOT VALID FOR MLC

24 घण्टे आपात सुविधा

रविवार को अस्पताल खुला रहता है



LOK SEWA HOSPITAL & MEDICAL RESEARCH CENTRE

Sector-B, Kamla Nehru Nagar-1, Jodhpur-342009

Tel. : 0291-2752601, Fax : 2752603

E-mail : hospitaloksewa@gmail.com

Pt Name : Mrs Sumitra Lercha
Ref By : Dr. N. P. MATHUR
Serial No : 31491

Age :
Sex : Female
Date : 12/02/2022

BUN / CREATININE RATIO

TEST	RESULT	NORMAL VALUE
Bun / Creatinine Ratio	27.5	12 - 28 mg/dl

THANKS FOR REFERING CASE

[TECHNICIAN]

DR. S. K. LODHA MD. [Patho.]
[PATHOLOGIST]



NOT VALID FOR MLC

24 घण्टे आपात सुविधा रविवार को अस्पताल खुला रहता है



LOK SEWA HOSPITAL & MEDICAL RESEARCH CENTRE

Sector-B, Kamla Nehru Nagar-1, Jodhpur-342009

Tel. : 0291-2752601, Fax : 2752603

E-mail : hospitalloksewa@gmail.com

Pt Name : Mrs Sumitra Lercha
Ref By. : Dr. N. P. MATHUR
Serial No : 31491

Age :
Sex : Female
Date : 12/02/2022

HbA1C EXAMINATION REPORT

TEST	RESULT
HbA1C	5.1 %
eAG	100.0 mg/dl

NORMAL REFERENCE VALUE

NORMAL	:- 4.8 % - 5.9 %
PREDIABETIC	:- 6.0 % - 6.4 %
GOOD CONTROL	:- 6.5 % - 7.2 %
FAIR CONTROL	:- 7.3 % - 7.8 %
POOR CONTROL	:- > 7.9 %

THANKS FOR REFERING CASE.

[TECHNICIAN]

DR. S. K. LODHA MD. [Patho.]
[PATHOLOGIST]



NOT VALID FOR MLC

24 घण्टे आपात सुविधा रविवार को अस्पताल खुला रहता है



LOK SEWA HOSPITAL & MEDICAL RESEARCH CENTRE

Sector-B, Kamla Nehru Nagar-1, Jodhpur-342009
Tel. : 0291-2752601, Fax : 2752603
E-mail : hospitaloksewa@gmail.com

Lab. No. : 31491

Pts. Name : Mrs. Sumitra Lercha
Cons. Dr. : N.P. Mathur

Date : 12.02.2022
Age : HF

PEP SMEAR EXAMINATION REPORT

Smear Stain : Two Smear

Microscopic Examination

Increased Neutrophils seen in superficial and intermediate layers.
Increased Keratinisation seen in Superficial layer No evidence of
Dysplasia seen.

Impression :-

No Evidence of Malignancy is seen. Chronic Cervicitis

Pathologist





LOK SEWA HOSPITAL & MEDICAL RESEARCH CENTRE

Sector-B, Kamla Nehru Nagar-1, Jodhpur-342009

Tel. : 0291-2752601, Fax : 2752603

E-mail : hospitalloksewa@gmail.com

Pt Name : Mrs Sumitra Lercha
Ref By. : Dr. N. P. MATHUR
Serial No : 31491

Age :
Sex : Female
Date : 12/02/2022

THYROID Function Test

Methodology & Other Information

Method : Chemiluminescence
Type of Specimen : Serum

Investigation	Result	Biological Reference
T3	1.57 ng/ml	0.5-2.0 ng/ml
T4	6.31 ug/dl	4.4-11.5 ug/dl
TSH	2.93 uIU/ml	0.35 - 5.50 uIU/ml

Biological reference range:

Children:

1-2 days 3.20-34.4 uIU/ml

3-4 days 0.70-15.4 uIU/ml

10 days-3month 1.70-9.10 uIU/ml

3 months-20 years 0.70-4.40 uIU/ml

Pregnancy

1st Trimester : 0.10 -- 4.50

2nd Trimester : 0.50 -- 4.50

3rd Trimester : 0.20 -- 5.20

Clinical Information:

Primary malfunction of the thyroid gland may result in excessive hypersecretion (high) release of T3 or T4. In addition, as TSH directly affect thyroid function, malfunction of the pituitary or the hypothalamus influences the thyroid gland activity. Disease in any portion of the thyroid-pituitary-hypothalamus system may influence the level of T3 or T4 in the blood. In Primary hyperthyroidism, TSH levels are significantly elevated, while in secondary and tertiary hypothyroidism, TSH levels may be low. In addition, in euthyroid sick syndrome, Multiple alterations in various thyroid function test findings have been recognized.

THANKS FOR REFERING CASE.

[TECHNICIAN]

DR. S. K. LODHA MD. [Patho.]

[PATHOLOGIST]



NOT VALID FOR MLC

24 घण्टे आपात सुविधा

रविवार को अस्पताल खुला रहता है



LOK SEWA HOSPITAL & MEDICAL RESEARCH CENTRE

Sector-B, Kamla Nehru Nagar-1, Jodhpur-342009

Tel. : 0291-2752601, Fax : 2752603

E-mail : hospitaloksewa@gmail.com

Pt Name : Mrs Sumitra Lercha
Ref By. : Dr. N. P. MATHUR
Serial No : 31491

Age :
Sex : Female
Date : 12/02/2022

HAEMATOLOGY EXAMINATION REPORT

BLOOD GROUP (ABO) "O"
(RH) POSITIVE

THANKS FOR REFERING CASE.

[TECHNICIAN]

DR. S. K. LODHA MD. [Patho.]

[PATHOLOGIST]



NOT VALID FOR MLC

24 घण्टे आपात सुविधा

रविवार को अस्पताल खुला रहता है



LOK SEWA HOSPITAL & MEDICAL RESEARCH CENTRE

Sector-B, Kamla Nehru Nagar-1, Jodhpur-342009

Tel. : 0291-2752601, Fax : 2752603

E-mail : hospitaloksewa@gmail.com

Pt Name : Mrs Sumitra Lercha
Ref By. : Dr. N. P. MATHUR
Serial No : 31491

Age :
Sex : Female
Date : 12/02/2022

URINE EXAMINATION REPORT

Test	Result (s)
PHYSICAL	
COLOUR	PALE
APPEARANCE	CLEAR
CHEMICAL	
REACTION pH	6.0
SPECIFIC GRAVITY	1.020
ALBUMIN	NIL
SUGAR - (F)	NIL
MICROSCOPIC	
PUS CELLS	0-2 /HPF
RED BLOOD CELLS	NIL
EPITHELIAL CELLS	0-2 /HPF
CASTS	Nil
CRYSTALS	Nil
BACTERIA	Nil

THANKS FOR REFERING CASE

[TECHNICIAN]

DR. S. K. LODHA MD. [Patho.]
[PATHOLOGIST]



NOT VALID FOR MLC

24 घण्टे आपात सुविधा

रविवार को अस्पताल खुला रहता है



LOK SEWA HOSPITAL & MEDICAL RESEARCH CENTRE

Sector-B, Kamla Nehru Nagar-1, Jodhpur-342009

Tel. : 0291-2752601, Fax : 2752603

E-mail : hospitalloksewa@gmail.com

REG NO.: - R

NAME: - Mrs. Sumitra Lercha

CONS.DR.: - N.P.Mathur

AGE: -Female DATE :- 12.02.2022

PART OF X-RAY: - CHEST P.A.

X-RAY CHEST (P.A. VIEW)

- Trachea is centrally placed.
- Cardiac shadow is within normal limit.
- Both lung fields are clear.
- Both C. P. angles are clear.
- Soft tissue shadow and bony cage are normal.
- Normal B. V. marking present in both lung fields.

Impression: - Normal Study.

(RADIOLOGIST)



NOT VALID FOR MLC

24 घण्टे आपात सुविधा

रविवार को अस्पताल खुला रहता है

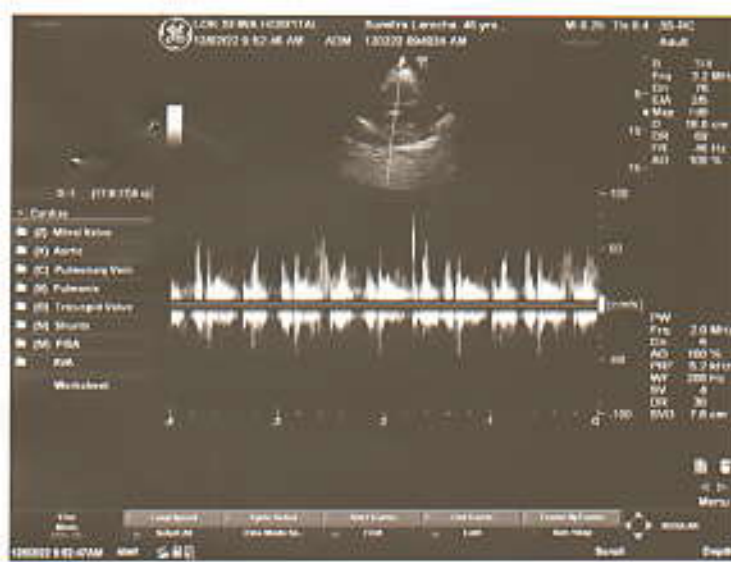



LOK SEWA HOSPITAL & MEDICAL RESEARCH CENTRE

Sector-B, Kamla Nehru Nagar-1, Jodhpur-342009

Tel. : 0291-2752601, Fax : 2752603

E-mail : hospitalloksewa@gmail.com

Name : Sumitra Larecha
Cons. Dr. : N.P.Mathur

Age: 46 yrs
Date : 12.02.2022

Echocardiography & Color Doppler Observation on M Mode and 2 D Echocardiography

	ED	ES		mm.
IVS (mm)	12	-	Aorta Root Diameter	29
LVID (mm)	46	31	LA Diameter	31
LVPWD	10	-	AV cusp sep.	21
LV Vol (ml)	-	-	LA / Ao	-
EF=	65 %		Fract Shortening(FS)	40.00 %

Right Atrium :

Right Ventricle :

2 - D Study of Left and Right ventricle :

Both Ventricles are of normal Dimensions.

No regional wall motion abnormality seen.

2 D EF = 65 %

No e / o pericardial effusion seen.

Pulmonary Artery Pressure :

RAP + Trans TR PG = < 25 mm Hg



LOK SEWA HOSPITAL & MEDICAL RESEARCH CENTRE

Sector-B, Kamla Nehru Nagar-1, Jodhpur-342009

Tel. : 0291-2752601, Fax : 2752603

E-mail : hospitalloksewa@gmail.com

Doppler Study Continuous and Pulse wave Doppler

Valve	Peak Velocity m m/ Sec.	Max P.G. mm Hg	Regurgitation	Appearance
Mitral	81	2.6	No	Normal Thickness
Aortic	132	5.4	No	Normal Thickness
Tricuspid	55	2.2	No	Normal Thickness
Pulmonary	110	4.1	No	Normal Thickness

No e / o Intra or extra cardiac shunt noted.

IMPRESSION :

Normal study

Cardiac chambers and Valves are normal.

No RWMA at rest.

Normal biventricular contractility.

Normal LV systolic and diastolic function. 2D EF = 65 %

Intact septae.

No e / o PHT

No mass, clot or pericardial disease.

Signature





LOK SEWA HOSPITAL & MEDICAL RESEARCH CENTRE

Sector-B, Kamla Nehru Nagar-1, Jodhpur-342009
Tel. : 0291-2752601, Fax : 2752603
E-mail : hospitaloksewa@gmail.com

No : 31491
Name : Mrs. Sumitra Larecha
Ref. by Dr. : N.P.Mathur

Date : 12.02.2022
Age : 46 Female

SONOGRAPHY ABDOMIN & PELVIS

LIVER –

LIVER IS NORMAL IN SHAPE AND SIZE WITH NORMAL ECHOTEXTURE. NO FOCAL DESTRUCTION OR MASS IS PRESENT. NO I.H.B.D. DILATATION IS PRESENT. PORTAL AND HEPATIC VEINS ARE NORMAL. DIAPHRAGM SHOW NORMAL MOVMENTS.

GALL BLADDER –

GALL BLADDER IS NORMAL IN SHAPE AND SIZE WITH NORMAL ECHOTEXTURE. NO FOCAL MASS IS PRESENT. C.B.D. IS NORMAL.

PANCREAS –

PANCREAS IS NORMAL IN SHAPE AND SIZE WITH NORMAL ECHOTEXTURE. NO FOCAL MASS SEEN.

KIDNEYS –

RT. KIDNEY IS NORMAL IN SHAPE AND SIZE WITH NORMAL ECHOTEXTURE. CORTICOMEDULLARY DIFFERENTIATION IS GOOD. NO STONE / MASS OR CALYCEAL DILATATION IS SEEN.
RT. KIDNEY SIZE IS 12.0 x 4.9 CM.

LT. KIDNEY IS NORMAL IN SHAPE AND SIZE WITH NORMAL IN ECHOTEXTURE. CORTICOMEDULLARY DIFFERENTIATION IS GOOD. NO STONE/MASS OR CALYCEAL DILATATION IS SEEN.
LT. KIDNEY SIZE IS 12.0 x 4.8 CM.

SPLEEN –

SPLEEN IS NORMAL IN SHAPE AND SIZE WITH NORMAL ECHOTEXTURE. NO FOCAL MASS SEEN.



LOK SEWA HOSPITAL & MEDICAL RESEARCH CENTRE

Sector-B, Kamla Nehru Nagar-1, Jodhpur-342009

Tel. : 0291-2752601, Fax : 2752603

E-mail : hospitalloksewa@gmail.com

Pt. Name: Mrs. Sumitra Larecha Age: 46 yrs. Date: 12.02.2022

NODES –

NO PARA AORTIC NODAL ENLARGEMENT IS SEEN.
NO FREE FLUID IS PRESENT IN ABDOMEN AND PELVIS.

URINARY BLADDER –

URINARY BLADDER IS WELL DISTENDED.
NO STONE OR MASS IS SEEN. WALL THICKNESS IS NORMAL.

UTERUS -

UTERUS IS NORMAL IN SHAPE AND SIZE WITH NORMAL
ECHOTEXTURE. ENDOMETRIUM CANAL IS NORMAL IN
THICKNESS. NO GESTATIONAL SAC OR MASS IS SEEN.

ADNEXA –

RT. OVARY IS NORMAL IN SHAPE AND SIZE WITH NORMAL
ECHOTEXTURE.
LT. OVARY IS NORMAL IN SHAPE AND SIZE WITH NORMAL
ECHOTEXTURE.
NO FREE FLUID PRESENT.

IMPRESSION -

- LIVER, SPLEEN, PANCREAS, GALL BLADDER AND BOTH KIDNEYS ARE NORMAL.
- NO ASCITES. NO PARA AORTIC LYMPHEDENOPATHY.
- URINARY BLADDER, UTERUS AND BOTH OVARIES ARE NORMAL.

SONOLOGIST



LOK SEWA HOSPITAL

& Medical Research Centre

SECTOR - B, KAMLA NEHRU NAGAR EXTN.-I,
JODHPUR - 342 009

Phone : 2752601
Fax : 2752603

ELECTROCARDIOGRAM

Smita cercha

Sex ♀ Const. Dr. _____

Ref No. _____ Dated 12/02/22

E.C.G. REPORT



Rate 82/100
 Rhythm Sinus bradycardia
 Mechanism _____

Extrasystoles _____
 P Wave _____
 PR-interval _____
 QRS Complex _____
 ST Segment _____

- 9. T. Waves _____
- 10. Others _____
- 11. Remarks _____

Normal Sinus Rhythm (DR. _____)

DR. NAMIT MATHUR
 M.B., B.S., D.N.B., PG.D.G.M., CCEEDM,
 PHYSICIAN & CARDIOLOGIST

LOK SEWA HOSPITAL
 MEDICAL RESEARCH CENTRE
 BHANKA NEHRU NAGAR, JODHPUR - 342 009

Name: Srinivasa Venkatesh

Age: cm Kt BP:

18/11/18

L1

L2

L3

aVR 10mm/mV Time:
aVL 10mm/mV Date:
aVF 10mm/mV

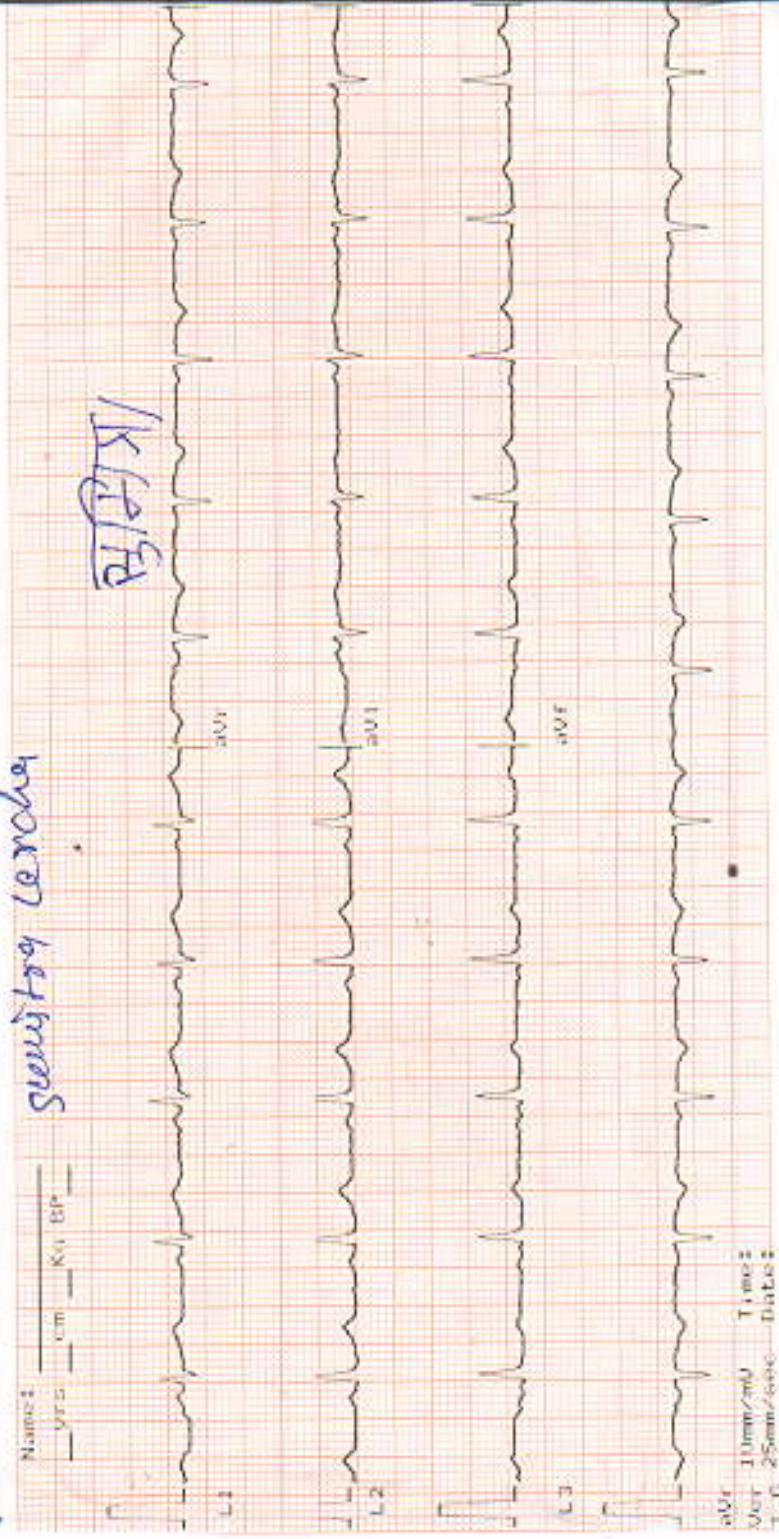

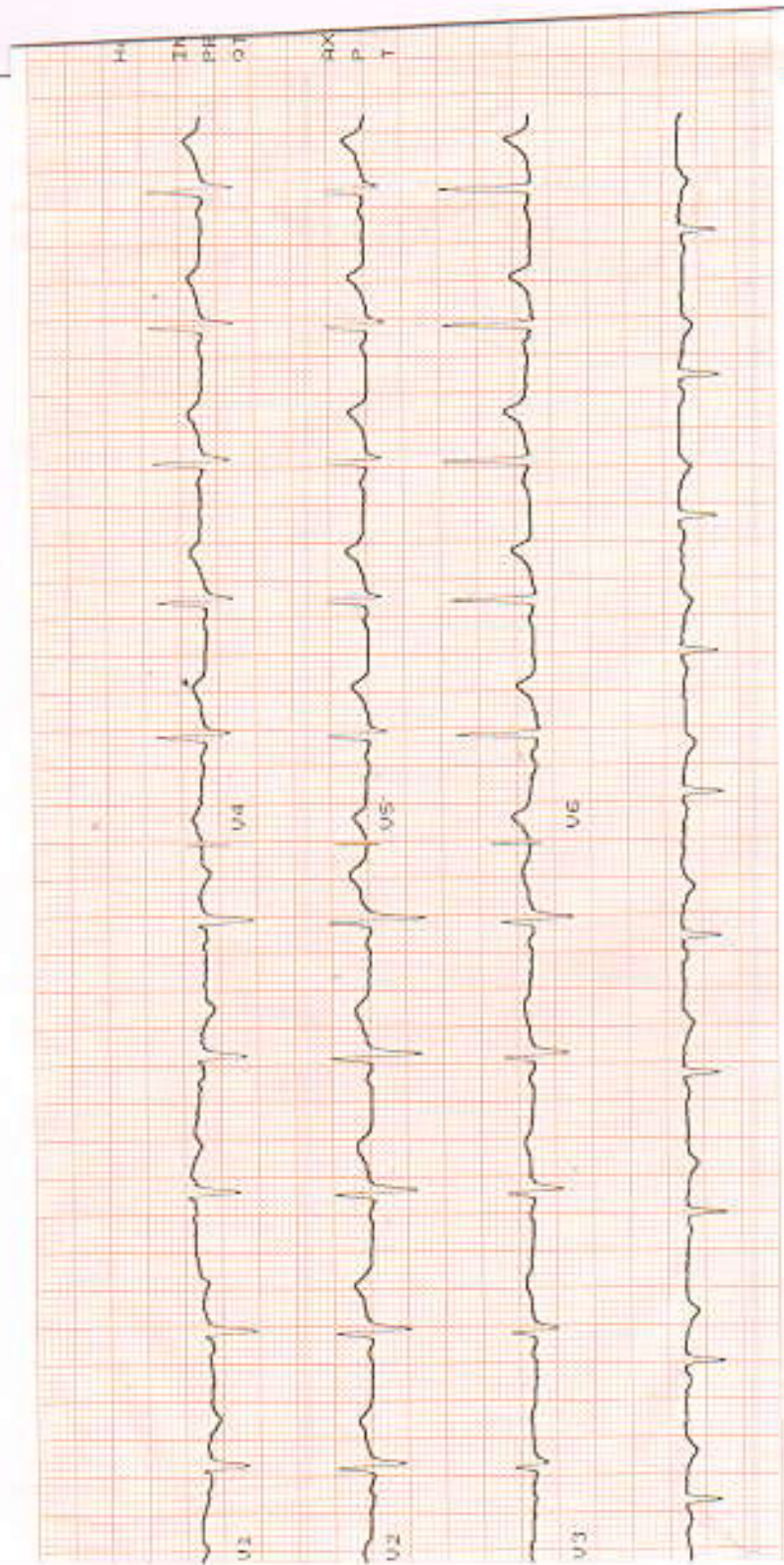

I
II
III
aVR
aVL
aVF
V1
V2
V3
V4
V5
V6