



25 Mar 2023 08:57:37  
278° W  
Srinivas Nagar  
Anantapur  
Andhra Pradesh



# AMRUTHA SAI DIAGNOSTIC CENTRE



Cell: 868 898 4900, 9966 77 4621

email: amruthasailab@gmail.com

ISO.9001:2015 Certificate Number: Q91864141412

Name :- Mr C Peddaiah Babu

Age/Sex :- 36 Y/male

Date :- 25-03-2023

Ref.by :- Mediwheel (BOB)

ID.No:- 10/2023, BOBE 35596, , BC-15656

## EMPLOYEE MEDICAL CHEK UP FORM

### Physical Examination :-

Height :- 177 cms. Weight :- 80 kgs.  
Abdomen (CMS) :- 98cms Chest Expir(CMS):- 90  
Chest Insp(CMS) :- 95

Body mass index(BMI) :-

Pulse Rate :- 74 minute. (Regular / Abnormal)  
Skin :- Normal Open Lesions :- Nil  
Oral Hygeine : Excellent

Complaints if Any :- Nil

Family History :- Nil

Complaints if Any :- Nil

Systemic Examination (Abnormality - if Yes Please Explain) :-

CVS - Yes / No  
CNS - Yes/ No  
Gi Tract - Yes/No  
Abdomen - Yes/ No  
Respiratory Tract - Yes/ No

INVESTIGATIONS : ( N= Normal, R= See Report)

Compleate Blood Picture With ESR = Normal  
Compleate Urine Examination = Normal  
FBS, PLBS = Normal  
Colour Vision = Normal  
USG = Normal  
Chest X-Ray = Normal

\* ECG = Normal  
\* SGPT = Normal  
\* Cholesterol = Normal  
\* Eye&ENT Examination = Normal  
\* 2D ECHO = Normal

Diagnosis (If Any) :- Nil

RECOMMENDATIONS / IMPRESION :- Nil

*V. Narayanappa*  
**Dr. V.Narayanappa,**  
PHYSICIAN SIGNATURE M.B.B.S,FCGP.  
PHYSICIAN & SURGEON  
Regd.No. 88543  
Authorised Doctor,  
For State Bank of Inida  
ANANTAPUR.

Under AP Govt. Regd. Diagnostic Centre R.No.98/2012-2013

Genuineness is our gene



# AMRUTHA SAI DIAGNOSTIC CENTRE



Cell: 868 898 4900, 9966 77 4621

email: amruthasailab@gmail.com

ISO.9001:2015 Certificate Number: Q91864141412

Patient Name : Mr C Peddaiah Babu

Sex: male

Age : 36. Yrs

Id.No : 10/23

Bill Date : 25-03-2023

Report Date : 25-03-2023

Ref. by : BOB Health Check up

Address : A T P

## LAB REPORT

### Blood For :-

Parameter	Findings	Reference Range
<b>Complete Haemogram (CBP) :-</b>		
Haemoglobin % (C M G)	: 13.0 gm %	M : 12.0 – 17.0 gm %
Total WBC Count	: 7500 ce/cu mm	A : 4000 – 11000 ce/cu mm
Differential WBC Count	: Neutrophils – 62 % Lymphocytes – 35 % Eosinophils – 02 % Monocytes – 01 % Basophils – 00 %	45 – 65 % 25 – 45 % 01 – 06 % 02 – 08 % 00 – 01 %
E S R (Westergren Method)	: 18 mm/ 1 hr	M : 01 – 15 mm/1 hr
RBC Count	: 4.96 mill/cu mm	M : 4.5 – 6.5 mill/cu mm
Platelet Count	: 3.22 Lach/cu mm	1.5 – 4.0 Lach/cu mm
Packed Cell Volume (PCV)	: 47.3 %	M : 40 – 54 %
Mean Corpuscular Volume (MCV)	: 84.3 fl	82 – 92 fl
Mean Corpuscular Haemoglobin (MCH)	: 28.9 pg	27 – 32 pg
Mean Corpuscular Haemoglobin Concentration (MCHC)	: 34.1 %	32 – 36 %
Blood Group & Rh Type	: "B" Positive(+Ve)	

TEST NAME	METHOD	VALUE	UNITS
GLYCOSYLATED HAEMOGLOBIN (Hb A1 c) %	TURBIDOMETRY	5.75	%

### Reference Range :-

BELOW 6.0 %	- NORMAL VALUE
6.0 % - 7.0 %	- GOOD CONTROL
7.0 % - 8.0 %	- FAIR CONTROL
8.0 % - 10.0 %	- UNSATISFACTORY CONTROL
ABOVE 10.0 %	- POOR CONTROL

@ Suggested clinical Correlation, If there is need, kindly discuss.

*S. Vijaya Lakshmi*  
S. Vijaya Lakshmi  
M.Sc (Biochemistry)

Under AP Govt. Regd. Diagnostic Centre R.No.98/2012-2013

**Genuineness is our gene**



# AMRUTHA SAI DIAGNOSTIC CENTRE



Cell: 868 898 4900, 9966 77 4621

email: amruthasailab@gmail.com

ISO.9001:2015 Certificate Number: Q91864141412

Patient Name : Mr C Peddaiah Babu

Sex: male

Age : 36 Yrs

Id.No : 10/23

Bill Date : 25-03-2023

Report Date : 25-03-2023

Ref. by : BOB Health Check up

Address : A T P

## LAB REPORT

### Blood For :-

Parameter	Findings	Reference Range
<b>LIPID PROFILE :-</b>		
Cholesterol Total	: 192 mg/dl	150 - 260 mg/dl
H D L Cholesterol	: 38 mg/dl	M : 35 - 55 mg/dl
L D L Cholesterol	: 110 mg/dl	66 - 178 mg/dl
V L D L Cholesterol	: 48 mg/dl	5 - 40 mg/dl
Triglycerides	: 198 mg/dl	36 - 165 mg/dl
CHOL : HDL Chole	: 4.1 : 1	3.0 - 5.0 : 1
Fasting Blood Sugar	: 79 mg/dl	65 - 110 mg/dl
Post Prandial Blood Sugar	: 133 mg/dl	80 - 160 mg/dl

### Renal Function Test (RFT) :-

B U N	: 15 mg/dl	7 - 18 mg/dl
Serum Creatinine	: 1.1 mg/dl	0.7 - 1.4 mg/dl
Serum Uric Acid	: 5.1 mg/dl	3.0 - 5.7 mg/dl
Serum Calcium	: 9.3 mg/dl	8.7 - 10.4 mg/dl

### LIVER FUNCTION TEST (LFT) :-

Bilirubin Total	: 0.6 mg/dl	0.1 - 1.0 mg/dl
Bilirubin Direct	: 0.12 mg/dl	0.0 - 0.25 mg/dl
Bilirubin Indirect	: 0.5 mg/dl	0.2 - 0.8 mg/dl
Total Proteins	: 7.1 gm/dl	6.0 - 8.0 gm/dl
Albumin	: 4.0 gm/dl	3.7 - 5.3 gm/dl
Globulins	: 3.2 gm/dl	2.5 - 4.5 gm/dl
A / G Ratio	: 2.2 : 1	1.2 - 2.5 : 1
S G O T ( A S T)	: 35 IU/L	Upto - 40 IU/L
S G P T ( A L T)	: 42 IU/L	Upto - 47 IU/L
Alkaline Phosphatase (ALP)	: 202 IU/L	A : 100 - 290 IU/L
Gamma Glutamyl Transferase (GGT)	: 38 IU/L	M : Upto - 50 IU/L

@ Suggested clinical Correlation, If there is need, kindly discuss.

*S. Vijaya Lakshmi*  
LAB TECHNICIAN

S. Vijaya Lakshmi

Under AP Govt. Regd. Diagnostic Centre R.No. 98/2012-2013

Genuineness is our gene



# AMRUTHA SAI DIAGNOSTIC CENTRE



Cell: 868 898 4900, 9966 77 4621

email: amruthasailab@gmail.com

ISO.9001:2015 Certificate Number: Q91864141412

Patient Name : Mr C Peddaiah Babu

Sex: male Age : 36 Yrs

Id.No : 10/23

Bill Date : 25-03-2023

Report Date : 25-03-2023

Ref. by : BOB Health Check up

Address : A T P

## LAB REPORT

### Complete Urine Analysis(C U A ) :-

#### Physical Examination :-

Colour	: Pale Yellow	Transparency	: Clear
Reaction	: Acidic	Sediment	: NIL
Sp.Gravity	: 1.011	pH	: 6.0

#### Chemical Examination :-

Sugar	: Absent	Proteins	: Absent
Bile Salts	: Absent	Bile Pigments	: Absent
Urobilinogen	: Normal	Ketone Bodies	: Negative
Blood	: Absent		

#### Microscopic Examination :-

Pus Cells	: 2 - 3 /hpf	E.P.Cells	: 4 - 5 /HPF
RBC's	: Absent	Casts	: Absent
Crystals	: Absent	Deposits	: Absent
Bacteria	: Absent		

@ Suggested clinical Correlation, If there is need, kindly discuss.

# **Note:-** Amrutha Sai Diagnostic Centre . (Fully Automated A/C Laboratory)  
\*\*\*\*\* Since - 25 Years \*\*\*\*\*

Opp.Balaji Kalyana Mantapam, Near RTC Bus Stand, Reliance Mart Road,  
Srenivasa Nagar, ANANTHAPURAM. CELL - 86 88 984900.

*S. Vijaya Lakshmi*  
LAB IN CHARGE  
S. Vijaya Lakshmi  
(M.Sc (BSc) Chemistry)

Under AP Govt. Regd. Diagnostic Centre R.No.98/2012-2013

**Genuineness is our gene**



# AMRUTHA SAI DIAGNOSTIC CENTRE



Cell: 868 898 4900, 9966 77 4621

email: amruthasailab@gmail.com

ISO.9001:2015 Certificate Number: Q91864141412

Patient Name : Mr C Peddaiah Babu

Sex: male Age : 36 Yrs

Id.No : 10/23

Bill Date : 25-03-2023

Report Date : 25-03-2023

Ref. by : BOB Health Check up

Address : A T P

## XRAY-CHEST (PA) VIEW

- Trachea is central
- Both th lung fields appear normal.
- Hilar shadows are with in normal limits.
- Pulmonary vasculatures are normal.
- Cardia is normal in size.
- Both domes of the diaphragm are smooth.
- Both costophrenic recesses are clear.
- Visualized bonesand soft tissue showds appear normal.

IMPRESSION :- NORMAL X-RAY.

*19/03/23*  
RADIOLOGIST SIGNATURE  
Dr. C. Peddaiah Babu, MD (R)  
Specialist in Ultra Sound  
Radio Diagnosis & CT Scan  
Asst. Civil Surgeon  
Govt. Medical College &  
General Hospital  
ANANTAPUR

Under AP Govt. Regd. Diagnostic Centre R.No.98/2012-2013

*Genuineness is our gene*



भारत सरकार  
Government of India

भारतीय विशिष्ट पहचान प्राधिकरण  
Unique Identification Authority of India

नामांकन क्रम/ Enrolment No.: 1207/81491/17201

Download Date: 14.08.2017

To  
श्रीम पी.नमदा पेद्देयह बाबु  
Chinnapalamada Peddiahbabu  
S/O Chinnapalamada Obulesu  
3/789-7-1-2  
Krishnapuram 8th Road  
Tadipatri  
Tadipatri  
Tadipatri  
Tadipatri  
Anantapur Andhra Pradesh - 515411  
9503235234

Issue Date: 26.07.2017

Signature valid

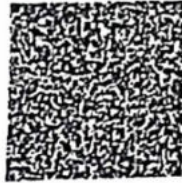

आपका आधार क्रमांक / Your Aadhaar No. :

7245 7664 3623  
VID : 8132 4435 5229 1773

मेरा आधार, मेरी पहचान



भारत सरकार  
Government of India



Download Date: 14.08.2017



श्रीम पी.नमदा पेद्देयह बाबु  
Chinnapalamada Peddiahbabu  
जन्म तिथि/DOB: 30/05/1986  
पुल/ MALE

Issue Date: 26.07.2017

7245 7664 3623  
VID : 8132 4435 5229 1773

मेरा आधार, मेरी पहचान



Government of India

सूचना

- आधार पदचान का प्रमाण है, नागरिकता का नहीं।
- सुरक्षित QR कोड / ऑनलाइन XML / ऑनलाइन ऑथेंटिकेशन से पदचान प्रमाणित करें।
- यह एक इलेक्ट्रॉनिक प्रक्रिया द्वारा बना हुआ पत्र है।

INFORMATION

- Aadhaar is a proof of identity, not of citizenship.
- Verify identity using Secure QR Code/ Offline XML/ Online Authentication.
- This is electronically generated letter.

- आधार देश भर में मान्य है।
- आधार कई सरकारी और गैर सरकारी सेवाओं को पाना आसान बनाता है।
- आधार में मोबाइल नंबर और ईमेल ID अपडेट रखें।
- आधार को अपने स्मार्ट फोन पर रखें, mAadhaar App के साथ।

- Aadhaar is valid throughout the country.
- Aadhaar helps you avail various Government and non-Government services easily.
- Keep your mobile number & email ID updated in Aadhaar.
- Carry Aadhaar in your smart phone – use mAadhaar App.



भारतीय विशिष्ट पहचान प्राधिकरण  
Unique Identification Authority of India



पता:  
S/O श्रीम पी.नमदा अंबुतेग, 3/789-7-1-2, कृष्णपुरम  
8वां रोड, तडीपट्टी, तडीपट्टी, अनंतपुर,  
आंध्र प्रदेश - 515411

Address:  
S/O Chinnapalamada Obulesu, 3/789-7-1-2,  
Krishnapuram 8th Road, Tadipatri, Tadipatri,  
Anantapur,  
Andhra Pradesh - 515411



7245 7664 3623

VID : 8132 4435 5229 1773

1847

Post to: [uidai@uidai.gov.in](mailto:uidai@uidai.gov.in)

[www.uidai.gov.in](http://www.uidai.gov.in)

*Subey*

Scanned with CamScanner

Scanned with CamScanner

Scanned with CamScanner

HR 73 /bpm

25.03.2023 08:52:04

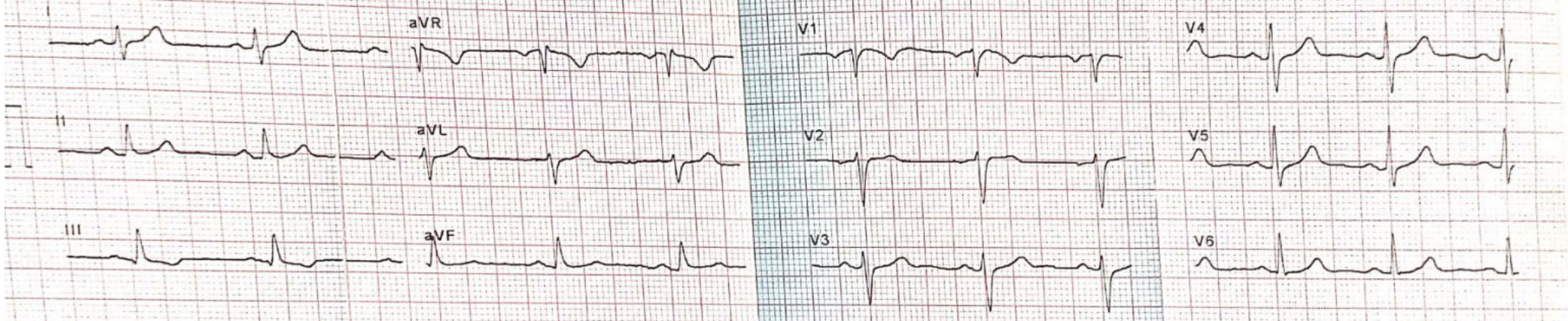

25 mm/s, 10 mm/mV

LP 25 Hz, AC 50 Hz

Sequential

AT-1 G2 (1070.006301), 1 2 1

Part No.2.157044M © 0123

SCHILLER Part No.2.157044M © 0123 N.88

SCHILLER Part No.2.157044M © 0123

SCHILLER Part No.2.157044M © 0123 N.88



25.03.2023 08:52:04

Normal ECG

Sinus rhythm  
Normal electrical axis

Unconfirmed report

Mr. C Reddanna Basu

367Hde

Octu: 25/3/23

Time: 08:55 AM

HR 73 /bpm

RR	826 ms	P axis	49°
P	116 ms	QRS axis	82°
PR	156 ms	T axis	19°
QRS	94 ms		
QT	368 ms		
QTc (Bazett)	405 ms		

Sokolow	1.67 mV
Cornell	0.93 mV
Lewis	-0.53 mV
Romhilt	1

*[Signature]*  
**Dr. V.Narayanappa,**

**PHYSICIAN & SURGEON**  
Regd.No. 88543  
**Authorised Doctor,**  
**For State Bank of India**  
**ANANTAPUR.**

25.03.2023 08:52:04

Name

Patient ID

Date of Birth

Gender

Pacemaker

Height

Weight

M.B.B.S, FCGP.

BP

Medication

Remark

AT-1 G2 (1070.006301), 1.2.1

SCHILLER Part No.2.157044M €€ 0123 N.88

SCHILLER Part No.2.157044M €€ 0123 N.88

AT-1 G2 (1070.006301), 1.2.1  
SCHILLER Part No.2.157044M €€ 0123 N.88

SCHILLER Part No.2.157044M €€ 0123 N.88

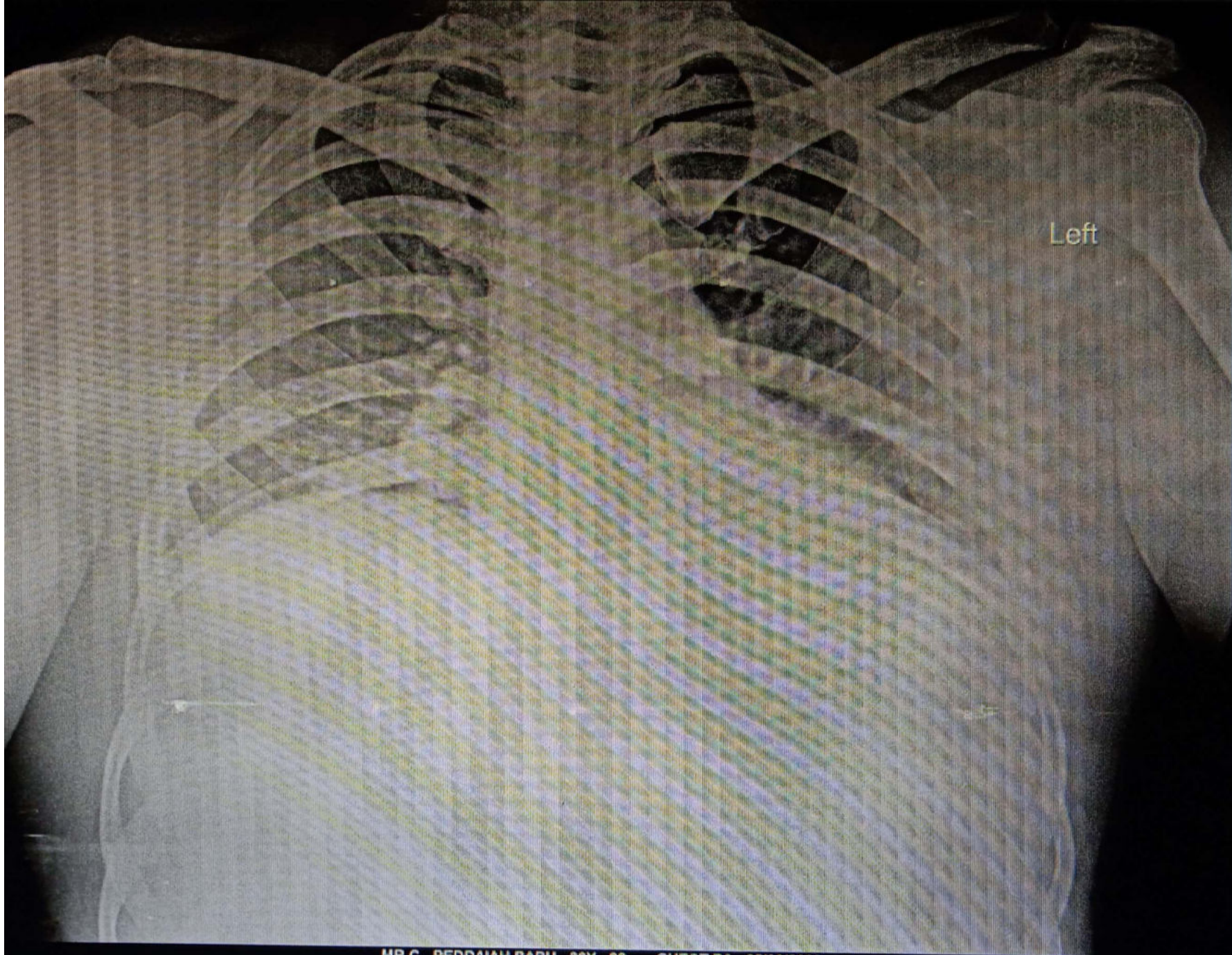

Left

MR C PEDDAIAH BABU 36Y 02 CHEST PA 25/03/2023

AMRUTHA SAI DIAGNOSTIC CENTRE, OPP. BALAJI KALYANAMANDAPAM, SRINIVASA NAGAR, ANANTAPUR, 8688984900

1st Cross, Sai Nagar,  
Near Surya Nagar Bus Stop,  
ANANTAPURAMU - 515001.  
Contact : +91 79893 30974



**VASUNDHARA**  
DIAGNOSTICS  
FETAL MEDICINE CENTRE

Patient Name : Mr. C.Peddayababu  
Referred By : Amrutha Sai-diagnostic center

Patient Id : 230325-045 Gender/Age : Male / 36 Year  
Reg Date : 25-03-2023

### ULTRASONOGRAPHY OF WHOLE ABDOMEN

- Liver** : Normal in size(12.1 cm) with **Increased** echotexture.  
No focal lesions or dilated biliary radicles.  
No IHBD / CBD dilatation. Portal vein is normal.
- Gall bladder** : Well distended . No calculi . No wall thickening.
- CBD** : Normal in course and calibre .Lumen echo free.
- Portal vein** : Normal in size and course. Lumen echo free .
- Spleen** : Normal in size(7.8 cm ) with normal echotexture. No focal lesions.
- Pancreas** : Head, body, visualized parts of tail are normal. No focal lesions  
or peripancreatic collections are seen.
- Kidneys** : Right kidney: 9 x 4.1 cm Left kidney: 9.8 x 4.4 cm.  
Normal in size, shape and echotexture.Corticomedullary junction made out.  
Renal cortical thickness measuring 14.3 mm on right side and 15.3 mm on left side  
No calculi or hydronephrosis on both sides.
- Urinary bladder** : Well distended. No calculi are seen.No wall thickening seen.
- Prostate** : Normal in size and echotexture.Volume measuring 11 cc
- Others** : No evidence of ascites. Appendix not seen due to bowel gas.  
No evidence of lymph node enlargement. No obvious inflammed bowel seen
- Impression** : Grade I fatty liver

For clinical correlation please...

Dr.N.Vasundhara  
MD Radiology  
Consultant in fetal medicine

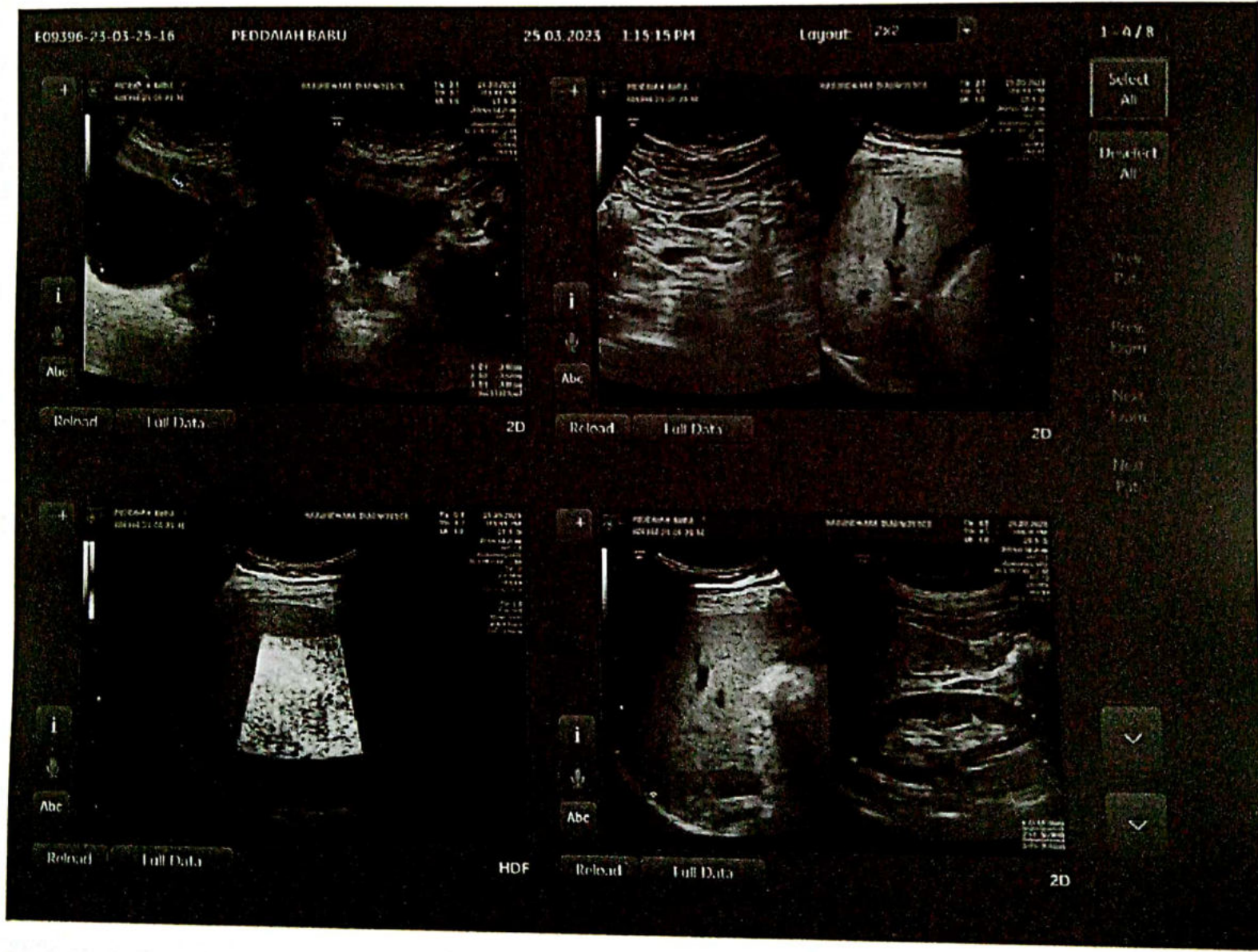

peddaian babu



## 2D ECHOCARDIOGRAM- COLOUR DOPPLER STUDY

NAME:-MR. C.PEDDAIAH BABU	AGE/GENDER 36Y/MALE	DATE:25/03/2023
REFERED BY:-	MRNO:-	OP/IP NO:-
ECHO DONE BY:- DR.R.KATYAYINI	S.NO:-	TAPE NO:-

MITRAL VALVE :- NORMAL  
 AORTIC VALVE :- NORMAL  
 TRICUSPID VALVE :- NORMAL  
 PULMONARY VALVE :- NORMAL  
 RIGHT ATRIUM :- NORMAL  
 RIGHT VENTRICLE :- NORMAL  
 LEFT ATRIUM :-3.5 cm  
 LEFT VENTRICLE : NO LV RWMA  
 \*EDD :- 4.1 cm IVSD :- 0.9 cm EF:- 61 %  
 \*ESD :- 2.8 cm PWD :- 0.9 cm FS:- 31 %  
 \*EDV :- MI ESV :- MI EF:- %  
 IAS :- INTACT  
 IVS :- INTACT  
 AORTA :-2.8 cm  
 PULMONARY ARTERY :- NORMAL  
 PERICARDIUM :-NO  
 INTRACARDIAC MASSES :-NO  
 IVC/SVC/CS :- NORMAL  
 PULMONARY VEINS :- NORMAL  
 OTHERS :-

### COLOUR FLOW MAPPING & DOPPLER

MR:-1+ AR:-NO TR:- 1+ PR:- NO  
**DOPPLER**  
 MITRAL :- E= 0.9 m/sec A= 0.5 m/sec EDT= ms  
 TDI :-  
 AORTA :- E/E'- A'-  
 PULMONARY :- VMAX = 1.2 m/sec  
 TRICUSPID :- VMAX = 0.9 m/sec  
 OTHERS :- RVSP mmHg

### ECHO DIAGNOSIS

- 1 NORMAL VALVES & CHAMBERS
- 2 NO LV RWMA
- 3 TRIVIAL MR/TR, NO PAH
- 4 NORMAL LV SYSTOLIC FUNCTION (EF=61%)
- 5 NORMAL RV FUNCTION
- 6 NO PE/CLOT/ VEGETATION

*Babu*

*[Signature]*

**Dr. R. KATYAYINI**  
 MBBS., MD(Gen Med), DrNB(Cardiology)  
 Consultant Interventional Cardiologist  
 APMC Reg.No:77567

CONSULTANT CARDIOLOGIST

#13-2-392-4, Care & Cure Circle, NTR Marg, Near RTC Bus-Stand, Ananthapuramu - 515001.

Ph:08554 - 220555, 278999 Cell: 74166 84286, e-mail: careandcureatp@gmail.com website:www.careandcurehospitals.com



# AMRUTHA SAI DIAGNOSTIC CENTRE



Cell: 868 898 4900, 9966 77 4621

email: amruthasailab@gmail.com

ISO.9001:2015 Certificate Number: Q91864141412

Name : Mr. C PEDDAIAH BABU  
 Age/Gender : 36 Years / Male  
 Ref.By : MEDI WHEEL-BOB  
 Req No. : SMN2331652  
 Sample Type : Serum  
 Client Name : AMRUTHA SAI DIAGNOSTIC CENTER

Vial ID : 383683  
 Collected On : 25-Mar-2023 07:24 AM  
 Registered On : 26-Mar-2023 09:47 AM  
 Reported On : 26-Mar-2023 11:05 AM  
 Client Code : CMLAPF10

THYROID PANEL-I			
Test Name	Observed Values	Units	Biological Reference Intervals
* TOTAL TRIIODOTHYRONINE ( T3 ) Method:ECLIA	1.67	ng/mL	0.82 - 2.0
* TOTAL THYROXINE.( T4 ) Method:ECLIA	12.05	ug/dl	5.1 - 14.1
* THYROID STIMULATING HORMONE (TSH) Method:ECLIA	2.10	µIU/mL	Adult : 0.35 – 5.5

### INTREPRATATION:

The determination of T3 is utilized in the diagnosis of T3hyperthyroidism,the detection of early stages of hyperthyroidism and for indicating a diagnosis of thyrotoxicosis factitia.

The determination of T4 can be utilized for the following indications: the detection of hyperthyroidism, the detection of primary and secondary hypothyroidism, and the monitoring of TSH-suppression therapy.

The determination of TSH serves as the initial test in thyroid diagnostics.Even very slight changes in the concentrations of the free thyroid hormones bring about much greater opposite changes in the TSH level. Accordingly,TSH is a very sensitive and specific parameter for assessing thyroid function and is particularly suitable for early detection or exclusion of disorders in the central regulating circuit between the hypothalamus, pituitary and thyroid.

U Mehatha.M.Sc  
BIOCHEMIST



----- End Of The Report -----

Dr.Tamkinath Fatima,MD  
CONSULTANT BIOCHEMIST



Please Correlate With Clinical Findings If Necessary Discuss This is an Electronically Authenticated Report

Under AP Govt. Regd. Diagnostic Centre R.No.98/2012-2013

Genuineness is our gene



# AMRUTHA SAI DIAGNOSTIC CENTRE



Cell: 868 898 4900, 9966 77 4621

email: amruthasailab@gmail.com

ISO.9001:2015 Certificate Number: Q91864141412

Name :- Mr C Peddalah Babu

Age/Sex :- 36 Y/male

Date :- 25-03-2023

Ref.by :- Mediwheel (BOB)

ID.No:- 10/2023, BOBE 35596, , BC-15656

## EMPLOYEE MEDICAL CHEK UP FORM

### Physical Examination :-

Height :- 177 cms. Weight :- 80 kgs.  
Abdomen (CMS) :- 98 cms Chest Expir(CMS):- 90  
Chest Insp(CMS) :- 95

Body mass index(BMI) :- 25.5

Pulse Rate :- 74 minute. (Regular / Abnormal)  
Skin :- Normal Open Lesions :- Nil  
Oral Hygeine :- Acceptably

Complaints if Any :- Nil

Family History :- Nil

Complaints if Any :- Nil

### Systemic Examination (Abnormality - if Yes Please Explain) :-

CVS - Yes / No ✓  
CNS - Yes/ No ✓  
Gi Tract - Yes/No ✓  
Abdomen - Yes/ No ✓  
Respiratory Tract - Yes/ No ✓

### INVESTIGATIONS : ( N= Normal, R= See Report)

Complete Blood Picture With ESR = Normal  
Complete Urine Examination = Normal  
FBS, PLBS = Normal  
Colour Vision = Normal  
USG = Normal  
Chest X-Ray = Normal

\* ECG = Normal  
\* SGPT = Normal  
\* Cholesterol = Normal  
\* Eye&ENT Examination = Normal  
\* 2D ECHO = Normal

Diagnosis (If Any) :- Nil

RECOMMENDATIONS / IMPRESION :- Nil

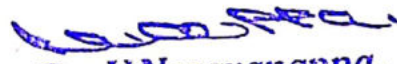
  
**Dr. V. Narayanappa,**  
PHYSICIAN SIGNATURE M.B.B.S,FCGP.  
PHYSICIAN & SURGEON  
Regd.No. 88543  
Authorised Doctor,  
For State Bank of Inida  
ANANTAPUR.

Under AP Govt. Regd. Diagnostic Centre R.No.98/2012-2013

Genuineness is our gene