

Patient Name	: Mr.PRASHANT KUMAR KAITHWAS	Collected	: 22/Jul/2023 08:50AM
Age/Gender	: 40 Y 1 M 4 D/M	Received	: 22/Jul/2023 03:33PM
UHID/MR No	: CIND.0000161467	Reported	: 22/Jul/2023 05:01PM
Visit ID	: CINDOPV152020	Status	: Final Report
Ref Doctor	: Dr.SELF	Sponsor Name	: ARCOFEMI HEALTHCARE LIMITED
Emp/Auth/TPA ID	: PAN CARD ARJPK4774F		

**DEPARTMENT OF HAEMATOLOGY**

**ARCOFEMI - MEDIWHEEL - FULL BODY ANNUAL PLUS ABOVE 50Y MALE - 2D ECHO - PAN INDIA - FY2324**

**PERIPHERAL SMEAR , WHOLE BLOOD EDTA**

RBCs: Count is within normal limits. Mild anisocytosis seen. RBCs are predominantly normocytic normochromic. No immature cells / haemolysis seen.

WBCs: TLC and DLC are within normal limits. No immature / atypical cells seen.

Platelets: Count is within normal limits. Morphology is within normal limits.

Impression: Normal study.



SIN No:BED230170946

THIS TEST HAS BEEN PERFORMED AT APOLLO HEALTH AND LIFESTYLE LIMITED-VIKAS MARG NEW DELHI

Patient Name : Mr.PRASHANT KUMAR KAITHWAS	Collected : 22/Jul/2023 08:50AM
Age/Gender : 40 Y 1 M 4 D/M	Received : 22/Jul/2023 03:33PM
UHID/MR No : CIND.0000161467	Reported : 22/Jul/2023 05:01PM
Visit ID : CINDOPV152020	Status : Final Report
Ref Doctor : Dr.SELF	Sponsor Name : ARCOFEMI HEALTHCARE LIMITED
Emp/Auth/TPA ID : PAN CARD ARJPK4774F	

**DEPARTMENT OF HAEMATOLOGY**

**ARCOFEMI - MEDIWHEEL - FULL BODY ANNUAL PLUS ABOVE 50Y MALE - 2D ECHO - PAN INDIA - FY2324**

Test Name	Result	Unit	Bio. Ref. Range	Method
-----------	--------	------	-----------------	--------

**HEMOGRAM , WHOLE BLOOD EDTA**

<b>HAEMOGLOBIN</b>	15.6	g/dL	13-17	Spectrophotometer
PCV	45.70	%	40-50	Electronic pulse & Calculation
RBC COUNT	5.35	Million/cu.mm	4.5-5.5	Electrical Impedence
MCV	85.4	fL	83-101	Calculated
MCH	29.1	pg	27-32	Calculated
MCHC	34	g/dL	31.5-34.5	Calculated
R.D.W	<b>16.8</b>	%	11.6-14	Calculated
TOTAL LEUCOCYTE COUNT (TLC)	9,380	cells/cu.mm	4000-10000	Electrical Impedence

**DIFFERENTIAL LEUCOCYTIC COUNT (DLC)**

NEUTROPHILS	65.1	%	40-80	Electrical Impedence
LYMPHOCYTES	25.4	%	20-40	Electrical Impedence
EOSINOPHILS	3.5	%	1-6	Electrical Impedence
MONOCYTES	5.7	%	2-10	Electrical Impedence
BASOPHILS	0.1	%	<1-2	Electrical Impedence

**ABSOLUTE LEUCOCYTE COUNT**

NEUTROPHILS	6106.38	Cells/cu.mm	2000-7000	Electrical Impedence
LYMPHOCYTES	2382.52	Cells/cu.mm	1000-3000	Electrical Impedence
EOSINOPHILS	328.3	Cells/cu.mm	20-500	Electrical Impedence
MONOCYTES	534.66	Cells/cu.mm	200-1000	Electrical Impedence
BASOPHILS	9.38	Cells/cu.mm	0-100	Electrical Impedence

**PLATELET COUNT**

PLATELET COUNT	182000	cells/cu.mm	150000-410000	Electrical impedence
----------------	--------	-------------	---------------	----------------------

**ERYTHROCYTE SEDIMENTATION RATE (ESR)**

ERYTHROCYTE SEDIMENTATION RATE (ESR)	10	mm at the end of 1 hour	0-15	Modified Westergren
--------------------------------------	----	-------------------------	------	---------------------

**PERIPHERAL SMEAR**

RBCs: Count is within normal limits. Mild anisocytosis seen. RBCs are predominantly normocytic normochromic. No immature cells / haemolysis seen.

WBCs: TLC and DLC are within normal limits. No immature / atypical cells seen.

Platelets: Count is within normal limits. Morphology is within normal limits.

Impression: Normal study.

Patient Name	: Mr.PRASHANT KUMAR KAITHWAS	Collected	: 22/Jul/2023 08:50AM
Age/Gender	: 40 Y 1 M 4 D/M	Received	: 22/Jul/2023 03:33PM
UHID/MR No	: CIND.0000161467	Reported	: 22/Jul/2023 05:01PM
Visit ID	: CINDOPV152020	Status	: Final Report
Ref Doctor	: Dr.SELF	Sponsor Name	: ARCOFEMI HEALTHCARE LIMITED
Emp/Auth/TPA ID	: PAN CARD ARJPK4774F		

**DEPARTMENT OF HAEMATOLOGY**

**ARCOFEMI - MEDIWHEEL - FULL BODY ANNUAL PLUS ABOVE 50Y MALE - 2D ECHO - PAN INDIA - FY2324**

Test Name	Result	Unit	Bio. Ref. Range	Method
-----------	--------	------	-----------------	--------

--	--	--	--	--



SIN No:BED230170946

THIS TEST HAS BEEN PERFORMED AT APOLLO HEALTH AND LIFESTYLE LIMITED-VIKAS MARG NEW DELHI

Patient Name : Mr.PRASHANT KUMAR KAITHWAS	Collected : 22/Jul/2023 08:50AM
Age/Gender : 40 Y 1 M 4 D/M	Received : 22/Jul/2023 03:33PM
UHID/MR No : CIND.0000161467	Reported : 22/Jul/2023 07:49PM
Visit ID : CINDOPV152020	Status : Final Report
Ref Doctor : Dr.SELF	Sponsor Name : ARCOFEMI HEALTHCARE LIMITED
Emp/Auth/TPA ID : PAN CARD ARJPK4774F	

**DEPARTMENT OF HAEMATOLOGY**

**ARCOFEMI - MEDIWHEEL - FULL BODY ANNUAL PLUS ABOVE 50Y MALE - 2D ECHO - PAN INDIA - FY2324**

Test Name	Result	Unit	Bio. Ref. Range	Method
-----------	--------	------	-----------------	--------

**BLOOD GROUP ABO AND RH FACTOR , WHOLE BLOOD EDTA**

BLOOD GROUP TYPE	A			Forward & Reverse Grouping with Slide/Tube Aggluti
Rh TYPE	POSITIVE			Forward & Reverse Grouping with Slide/Tube Agglutination



SIN No:BED230170946

THIS TEST HAS BEEN PERFORMED AT APOLLO HEALTH AND LIFESTYLE LIMITED-VIKAS MARG NEW DELHI

Patient Name : Mr.PRASHANT KUMAR KAITHWAS	Collected : 22/Jul/2023 08:50AM
Age/Gender : 40 Y 1 M 4 D/M	Received : 22/Jul/2023 04:31PM
UHID/MR No : CIND.0000161467	Reported : 22/Jul/2023 06:50PM
Visit ID : CINDOPV152020	Status : Final Report
Ref Doctor : Dr.SELF	Sponsor Name : ARCOFEMI HEALTHCARE LIMITED
Emp/Auth/TPA ID : PAN CARD ARJPK4774F	

**DEPARTMENT OF BIOCHEMISTRY**

**ARCOFEMI - MEDIWHEEL - FULL BODY ANNUAL PLUS ABOVE 50Y MALE - 2D ECHO - PAN INDIA - FY2324**

Test Name	Result	Unit	Bio. Ref. Range	Method
-----------	--------	------	-----------------	--------

<b>GLUCOSE, FASTING , SODIUM FLUORIDE PLASMA</b>	<b>133</b>	mg/dL	70-100	GOD - POD
--	------------	-------	--------	-----------

Kindly correlate clinically

**Comment:**

**As per American Diabetes Guidelines**

Fasting Glucose Values in mg/d L	Interpretation
<100 mg/dL	Normal
100-125 mg/dL	Prediabetes
≥126 mg/dL	Diabetes

Patient Name : Mr.PRASHANT KUMAR KAITHWAS	Collected : 22/Jul/2023 08:50AM
Age/Gender : 40 Y 1 M 4 D/M	Received : 22/Jul/2023 04:31PM
UHID/MR No : CIND.0000161467	Reported : 22/Jul/2023 06:50PM
Visit ID : CINDOPV152020	Status : Final Report
Ref Doctor : Dr.SELF	Sponsor Name : ARCOFEMI HEALTHCARE LIMITED
Emp/Auth/TPA ID : PAN CARD ARJPK4774F	

**DEPARTMENT OF BIOCHEMISTRY**

**ARCOFEMI - MEDIWHEEL - FULL BODY ANNUAL PLUS ABOVE 50Y MALE - 2D ECHO - PAN INDIA - FY2324**

Test Name	Result	Unit	Bio. Ref. Range	Method
<b>HBA1C, GLYCATED HEMOGLOBIN ,</b> WHOLE BLOOD EDTA	7.1	%		HPLC
<b>ESTIMATED AVERAGE GLUCOSE (eAG) ,</b> WHOLE BLOOD EDTA	157	mg/dL		Calculated

**Comment:**

Reference Range as per American Diabetes Association (ADA):

REFERENCE GROUP	HBA1C IN %
NON DIABETIC ADULTS >18 YEARS	<5.7
AT RISK (PREDIABETES)	5.7 – 6.4
DIAGNOSING DIABETES	≥ 6.5
DIABETICS	
· EXCELLENT CONTROL	6 – 7
· FAIR TO GOOD CONTROL	7 – 8
· UNSATISFACTORY CONTROL	8 – 10
· POOR CONTROL	>10

Note: Dietary preparation or fasting is not required.

1. A1C test should be performed at least two times a year in patients who are meeting treatment goals (and who have stable glycemic control).
2. Lowering A1C to below or around 7% has been shown to reduce microvascular and neuropathic complications of type 1 and type 2 diabetes. When mean annual HbA1c is <1.1 times ULN (upper limit of normal), renal and retinal complications are rare, but complications occur in >70% of cases when HbA1c is >1.7 times ULN.
3. Falsely low HbA1c (below 4%) may be observed in patients with clinical conditions that shorten erythrocyte life span or decrease mean erythrocyte age. HbA1c may not accurately reflect glycemic control when clinical conditions that affect erythrocyte survival are present. Fructosamine may be used as an alternate measurement of glycemic control



Patient Name : Mr.PRASHANT KUMAR KAITHWAS	Collected : 22/Jul/2023 08:50AM
Age/Gender : 40 Y 1 M 4 D/M	Received : 22/Jul/2023 04:07PM
UHID/MR No : CIND.0000161467	Reported : 22/Jul/2023 07:51PM
Visit ID : CINDOPV152020	Status : Final Report
Ref Doctor : Dr.SELF	Sponsor Name : ARCOFEMI HEALTHCARE LIMITED
Emp/Auth/TPA ID : PAN CARD ARJPK4774F	

**DEPARTMENT OF BIOCHEMISTRY**

**ARCOFEMI - MEDIWHEEL - FULL BODY ANNUAL PLUS ABOVE 50Y MALE - 2D ECHO - PAN INDIA - FY2324**

Test Name	Result	Unit	Bio. Ref. Range	Method
-----------	--------	------	-----------------	--------

LIPID PROFILE , SERUM				
TOTAL CHOLESTEROL	159	mg/dL	<200	CHE/CHO/POD
TRIGLYCERIDES	124	mg/dL	<150	Enzymatic
HDL CHOLESTEROL	46	mg/dL	>40	CHE/CHO/POD
NON-HDL CHOLESTEROL	113	mg/dL	<130	Calculated
LDL CHOLESTEROL	88.2	mg/dL	<100	Calculated
VLDL CHOLESTEROL	24.8	mg/dL	<30	Calculated
CHOL / HDL RATIO	3.46		0-4.97	Calculated

**Comment:**

Reference Interval as per National Cholesterol Education Program (NCEP) Adult Treatment Panel III Report.

	Desirable	Borderline High	High	Very High
TOTAL CHOLESTEROL	< 200	200 - 239	≥ 240	
TRIGLYCERIDES	<150	150 - 199	200 - 499	≥ 500
LDL	Optimal < 100 Near Optimal 100-129	130 - 159	160 - 189	≥ 190
HDL	≥ 60			
NON-HDL CHOLESTEROL	Optimal <130; Above Optimal 130-159	160-189	190-219	>220

Measurements in the same patient can show physiological and analytical variations.

NCEP ATP III identifies non-HDL cholesterol as a secondary target of therapy in persons with high triglycerides.



SIN No:SE04430148

THIS TEST HAS BEEN PERFORMED AT APOLLO HEALTH AND LIFESTYLE LIMITED-VIKAS MARG NEW DELHI

Patient Name : Mr.PRASHANT KUMAR KAITHWAS	Collected : 22/Jul/2023 08:50AM
Age/Gender : 40 Y 1 M 4 D/M	Received : 22/Jul/2023 04:07PM
UHID/MR No : CIND.0000161467	Reported : 22/Jul/2023 08:20PM
Visit ID : CINDOPV152020	Status : Final Report
Ref Doctor : Dr.SELF	Sponsor Name : ARCOFEMI HEALTHCARE LIMITED
Emp/Auth/TPA ID : PAN CARD ARJPK4774F	

**DEPARTMENT OF BIOCHEMISTRY**

**ARCOFEMI - MEDIWHEEL - FULL BODY ANNUAL PLUS ABOVE 50Y MALE - 2D ECHO - PAN INDIA - FY2324**

Test Name	Result	Unit	Bio. Ref. Range	Method
-----------	--------	------	-----------------	--------

**LIVER FUNCTION TEST (LFT) , SERUM**

BILIRUBIN, TOTAL	0.50	mg/dL	0.20-1.20	DIAZO METHOD
BILIRUBIN CONJUGATED (DIRECT)	0.30	mg/dL	0.0-0.3	Calculated
BILIRUBIN (INDIRECT)	0.20	mg/dL	0.0-1.1	Dual Wavelength
ALANINE AMINOTRANSFERASE (ALT/SGPT)	<b>101</b>	U/L	21-72	UV with P-5-P
ASPARTATE AMINOTRANSFERASE (AST/SGOT)	<b>69.0</b>	U/L	17-59	UV with P-5-P
ALKALINE PHOSPHATASE	85.00	U/L	38-126	p-nitrophenyl phosphate
PROTEIN, TOTAL	6.80	g/dL	6.3-8.2	BIURET METHOD
ALBUMIN	3.70	g/dL	3.5 - 5	Bromocresol Green
GLOBULIN	3.10	g/dL	2.0-3.5	Calculated
A/G RATIO	1.19		0.9-2.0	Calculated

Kindly correlate clinically



SIN No:SE04430148

THIS TEST HAS BEEN PERFORMED AT APOLLO HEALTH AND LIFESTYLE LIMITED-VIKAS MARG NEW DELHI



Patient Name : Mr.PRASHANT KUMAR KAITHWAS	Collected : 22/Jul/2023 08:50AM
Age/Gender : 40 Y 1 M 4 D/M	Received : 22/Jul/2023 04:07PM
UHID/MR No : CIND.0000161467	Reported : 22/Jul/2023 07:51PM
Visit ID : CINDOPV152020	Status : Final Report
Ref Doctor : Dr.SELF	Sponsor Name : ARCOFEMI HEALTHCARE LIMITED
Emp/Auth/TPA ID : PAN CARD ARJPK4774F	

**DEPARTMENT OF BIOCHEMISTRY**

**ARCOFEMI - MEDIWHEEL - FULL BODY ANNUAL PLUS ABOVE 50Y MALE - 2D ECHO - PAN INDIA - FY2324**

Test Name	Result	Unit	Bio. Ref. Range	Method
-----------	--------	------	-----------------	--------

RENAL PROFILE/KIDNEY FUNCTION TEST (RFT/KFT) , SERUM				
Test Name	Result	Unit	Bio. Ref. Range	Method
CREATININE	0.70	mg/dL	0.66-1.25	Creatinine amidohydrolase
UREA	32.00	mg/dL	19-43	Urease
BLOOD UREA NITROGEN	15.0	mg/dL	8.0 - 23.0	Calculated
URIC ACID	4.70	mg/dL	3.5-8.5	Uricase
CALCIUM	8.70	mg/dL	8.4 - 10.2	Arsenazo-III
PHOSPHORUS, INORGANIC	3.50	mg/dL	2.5-4.5	PMA Phenol
SODIUM	138	mmol/L	135-145	Direct ISE
POTASSIUM	4.1	mmol/L	3.5-5.1	Direct ISE
CHLORIDE	103	mmol/L	98 - 107	Direct ISE



Patient Name : Mr.PRASHANT KUMAR KAITHWAS	Collected : 22/Jul/2023 08:50AM
Age/Gender : 40 Y 1 M 4 D/M	Received : 22/Jul/2023 04:07PM
UHID/MR No : CIND.0000161467	Reported : 22/Jul/2023 08:20PM
Visit ID : CINDOPV152020	Status : Final Report
Ref Doctor : Dr.SELF	Sponsor Name : ARCOFEMI HEALTHCARE LIMITED
Emp/Auth/TPA ID : PAN CARD ARJPK4774F	

**DEPARTMENT OF BIOCHEMISTRY**

**ARCOFEMI - MEDIWHEEL - FULL BODY ANNUAL PLUS ABOVE 50Y MALE - 2D ECHO - PAN INDIA - FY2324**

Test Name	Result	Unit	Bio. Ref. Range	Method
-----------	--------	------	-----------------	--------

<b>GAMMA GLUTAMYL TRANSPEPTIDASE (GGT) , SERUM</b>	<b>123.00</b>	U/L	15-73	Glycylglycine Nitoranalide
--	---------------	-----	-------	----------------------------

Kindly correlate clinically



SIN No:SE04430148

THIS TEST HAS BEEN PERFORMED AT APOLLO HEALTH AND LIFESTYLE LIMITED-VIKAS MARG NEW DELHI

Patient Name : Mr.PRASHANT KUMAR KAITHWAS	Collected : 22/Jul/2023 08:50AM
Age/Gender : 40 Y 1 M 4 D/M	Received : 22/Jul/2023 04:11PM
UHID/MR No : CIND.0000161467	Reported : 22/Jul/2023 05:11PM
Visit ID : CINDOPV152020	Status : Final Report
Ref Doctor : Dr.SELF	Sponsor Name : ARCOFEMI HEALTHCARE LIMITED
Emp/Auth/TPA ID : PAN CARD ARJPK4774F	

**DEPARTMENT OF IMMUNOLOGY**

**ARCOFEMI - MEDIWHEEL - FULL BODY ANNUAL PLUS ABOVE 50Y MALE - 2D ECHO - PAN INDIA - FY2324**

Test Name	Result	Unit	Bio. Ref. Range	Method
-----------	--------	------	-----------------	--------

<b>THYROID PROFILE TOTAL (T3, T4, TSH) , SERUM</b>				
TRI-IODOTHYRONINE (T3, TOTAL)	1.11	ng/mL	0.7-2.04	
THYROXINE (T4, TOTAL)	8.93	µg/dL	6.09-12.23	CLIA
THYROID STIMULATING HORMONE (TSH)	1.970	µIU/mL	0.34-5.60	CLIA

**Comment:**

Serum TSH concentrations exhibit a diurnal variation with the peak occurring during the night and the nadir occurring between 10 a.m. and 4 p.m. In primary hypothyroidism, thyroid-stimulating hormone (TSH) levels will be elevated. In primary hyperthyroidism, TSH levels will be low. Elevated or low TSH in the context of normal free thyroxine is often referred to as subclinical hypo- or hyperthyroid-ism, respectively. Physiological rise in Total T3 / T4 levels is seen in pregnancy and in patients on steroid therapy.

Recommended test for T3 and T4 is unbound fraction or free levels as it is metabolically active.

Note:

For pregnant females	Bio Ref Range for TSH in uIU/ml (As per American Thyroid Association)
First trimester	0.1 - 2.5
Second trimester	0.2 – 3.0
Third trimester	0.3 – 3.0



Patient Name : Mr.PRASHANT KUMAR KAITHWAS	Collected : 22/Jul/2023 08:50AM
Age/Gender : 40 Y 1 M 4 D/M	Received : 22/Jul/2023 04:11PM
UHID/MR No : CIND.0000161467	Reported : 22/Jul/2023 04:58PM
Visit ID : CINDOPV152020	Status : Final Report
Ref Doctor : Dr.SELF	Sponsor Name : ARCOFEMI HEALTHCARE LIMITED
Emp/Auth/TPA ID : PAN CARD ARJPK4774F	

**DEPARTMENT OF IMMUNOLOGY**

**ARCOFEMI - MEDIWHEEL - FULL BODY ANNUAL PLUS ABOVE 50Y MALE - 2D ECHO - PAN INDIA - FY2324**

Test Name	Result	Unit	Bio. Ref. Range	Method
<b>TOTAL PROSTATIC SPECIFIC ANTIGEN (tPSA) , SERUM</b>	0.370	ng/mL	0-4	CLIA



Patient Name : Mr.PRASHANT KUMAR KAITHWAS	Collected : 22/Jul/2023 08:50AM
Age/Gender : 40 Y 1 M 4 D/M	Received : 22/Jul/2023 04:44PM
UHID/MR No : CIND.0000161467	Reported : 22/Jul/2023 06:23PM
Visit ID : CINDOPV152020	Status : Final Report
Ref Doctor : Dr.SELF	Sponsor Name : ARCOFEMI HEALTHCARE LIMITED
Emp/Auth/TPA ID : PAN CARD ARJPK4774F	

**DEPARTMENT OF CLINICAL PATHOLOGY**

**ARCOFEMI - MEDIWHEEL - FULL BODY ANNUAL PLUS ABOVE 50Y MALE - 2D ECHO - PAN INDIA - FY2324**

Test Name	Result	Unit	Bio. Ref. Range	Method
-----------	--------	------	-----------------	--------

**COMPLETE URINE EXAMINATION (CUE) , URINE**

**PHYSICAL EXAMINATION**

COLOUR	YELLOW		PALE YELLOW	Visual
TRANSPARENCY	CLEAR		CLEAR	Visual
pH	5.5		5-7.5	DOUBLE INDICATOR
SP. GRAVITY	1.030		1.002-1.030	Dipstick

**BIOCHEMICAL EXAMINATION**

URINE PROTEIN	NEGATIVE		NEGATIVE	PROTEIN ERROR OF INDICATOR
GLUCOSE	NEGATIVE		NEGATIVE	GLUCOSE OXIDASE
URINE BILIRUBIN	NEGATIVE		NEGATIVE	AZO COUPLING REACTION
URINE KETONES (RANDOM)	NEGATIVE		NEGATIVE	SODIUM NITRO PRUSSIDE
UROBILINOGEN	NORMAL		NORMAL	MODIFIED EHRlich REACTION
BLOOD	NEGATIVE		NEGATIVE	Dipstick
NITRITE	NEGATIVE		NEGATIVE	Dipstick
LEUCOCYTE ESTERASE	NEGATIVE		NEGATIVE	LEUCOCYTE ESTERASE

**CENTRIFUGED SEDIMENT WET MOUNT AND MICROSCOPY**

PUS CELLS	2-4	/hpf	0-5	Microscopy
EPITHELIAL CELLS	2-4	/hpf	<10	MICROSCOPY
RBC	ABSENT	/hpf	0-2	MICROSCOPY
CASTS	ABSENT		0-2 Hyaline Cast	MICROSCOPY
CRYSTALS	ABSENT		ABSENT	MICROSCOPY



Patient Name : Mr.PRASHANT KUMAR KAITHWAS	Collected : 22/Jul/2023 08:50AM
Age/Gender : 40 Y 1 M 4 D/M	Received : 22/Jul/2023 04:45PM
UHID/MR No : CIND.0000161467	Reported : 22/Jul/2023 08:15PM
Visit ID : CINDOPV152020	Status : Final Report
Ref Doctor : Dr.SELF	Sponsor Name : ARCOFEMI HEALTHCARE LIMITED
Emp/Auth/TPA ID : PAN CARD ARJPK4774F	

**DEPARTMENT OF CLINICAL PATHOLOGY**

**ARCOFEMI - MEDIWHEEL - FULL BODY ANNUAL PLUS ABOVE 50Y MALE - 2D ECHO - PAN INDIA - FY2324**

Test Name	Result	Unit	Bio. Ref. Range	Method
-----------	--------	------	-----------------	--------

<b>URINE GLUCOSE(FASTING) , URINE</b>	POSITIVE (+)		NEGATIVE	Dipstick
---------------------------------------	--------------	--	----------	----------

Manually Rechecked.

Kindly correlate clinically

\*\*\* End Of Report \*\*\*

  
**Dr. Tanish Mandal**  
 MBBS,MD(Pathology)  
 Consultant Pathologist

  
**Dr. Manju Kumari**  
 M.B.B.S. MD(Pathology)  
 Consultant Pathologist.

  
**Dr Nidhi Sachdev**  
 M.B.B.S,MD(Pathology)  
 Consultant Pathologist



AGE: 40  
 Measurement Results:  
 PRS 88 ms  
 QT/QTcB 336 / 415 ms  
 P 125 ms  
 RR/PP 656 / 645 ms  
 P/QRS/T 40 / 35 / 40 degrees  
 QTd/QTcBd: 34 / 42 ms  
 Sokolow : 1.2 mV  
 NK : 13

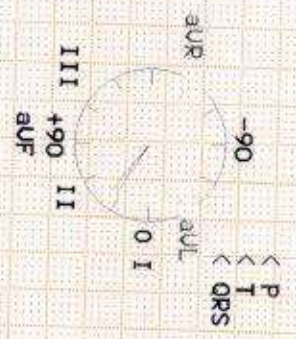

Interpretation:  
 normal ECG

Unconfirmed report.

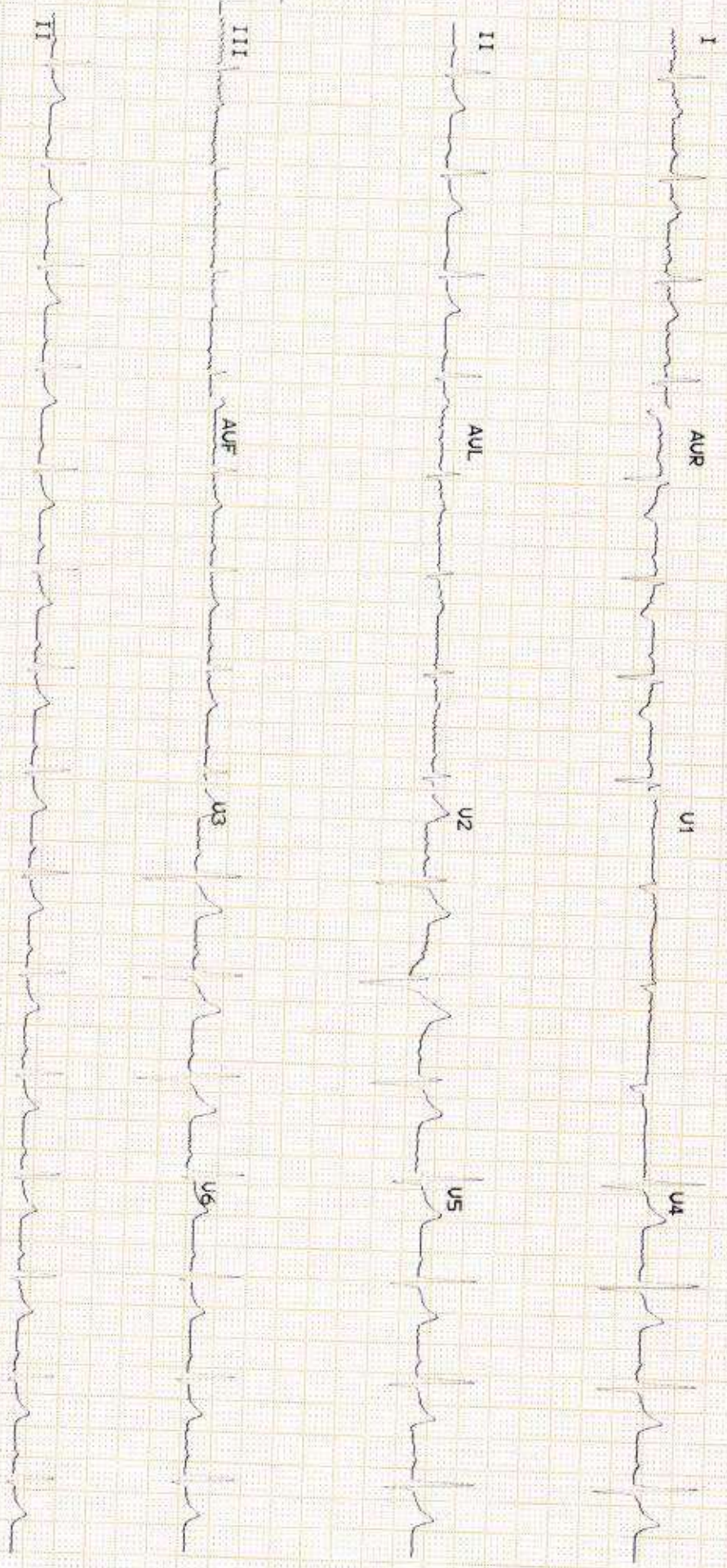

**Vision (To be checked by eye specialist):**

General Eye examination: MR. Prashant M. Kaithwas

UHID

		Rt	Lt	Colour Vision (Pls v Mark Applicable)	
Visual Acuity	Distance	6/6	6/6	Normal Colour vision	<input checked="" type="checkbox"/> <input type="checkbox"/> <input type="checkbox"/>
	Near	6/6	6/6	Total colour deficiency	
Corrected Vision	Distance	6/6	6/6	Partial Colour Deficiency	
	Near	6/6	6/6		
Power of lens	Spherical	-	-	If partial - pl. mention	
	Cylindrical	-	-		
	Axis	-	-		

	Yes	No
Squint	<input type="checkbox"/>	<input checked="" type="checkbox"/>
Nystagmus Night	<input type="checkbox"/>	<input checked="" type="checkbox"/>
Blindness	<input type="checkbox"/>	<input checked="" type="checkbox"/>
Any other eye disease	<input type="checkbox"/>	<input checked="" type="checkbox"/>

If yes pl. give details \_\_\_\_\_

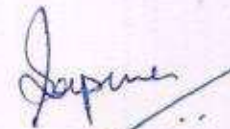
  
 \_\_\_\_\_  
 Signature of Ophthalmologist



Date : 22-07-2023  
MR NO : CIND 0000161467

Department : GENERAL

Name : Mr. PRASHANT KUMAR KAITHW

Doctor

Age/ Gender : 40 Y / Male

Registration No

Qualification

Consultation Timing: 08:27

Slot - 986

Height : 170 CM kg	Weight : 10.31 kg	BMI :	Waist Circum :
Temp : 98° F	Pulse : 102 / min	Resp : 20 / min	B.P : 120 / 70

General Examination / Allergies  
History

Hb 1 ac 6.2  
Pre-diabetic  
no H/O H.P.

Known

Allergic

Sensitive to fungus  
Dust etc

Clinical Diagnosis & Management Plan

Sore throat & Nasal Blockage  
in f.B. sensation  
noticed. Thick Dark yellow sputum

Both EARs normal hearing  
Nose & throat non except  
Allergic Rhinitis sinusitis

Deep Breathing  
Exercise

4  
Tale Allegra M 1 on  
Pae Solvin 1 on  
Doxystyllin 400mg 1 on  
Nasal spray 2 on  
M.E.T.A  
nic - 2 on

Consult in 20

Dr. P. Quale  
F.M.B

Follow up date:

Doctor Signature

# Apollo Clinic

## CONSENT FORM

Patient Name: PRASHANT KUMAR KATHURIA Age: 40

UHID Number: ..... Company Name: UNION BANK OF INDIA  
(MEDIWHEEL)

I Mr/Mrs/Ms Prashant Kathuria Employee of UBI

(Company) Want to inform you that I am not interested in getting exam / 1st sign

Tests done which is a part of my routine health check package.

And I claim the above statement in my full consciousness.

Patient Signature: [Signature]

Date: 22.01.23

<b>Patient Name</b>	: Mr. PRASHANT KUMAR KAITHWAS	<b>Age/Gender</b>	: 40 Y/M
<b>UHID/MR No.</b>	: CIND.0000161467	<b>OP Visit No</b>	: CINDOPV152020
<b>Sample Collected on</b>	:	<b>Reported on</b>	: 22-07-2023 14:17
<b>LRN#</b>	: RAD2054064	<b>Specimen</b>	:
<b>Ref Doctor</b>	: SELF		
<b>Emp/Auth/TPA ID</b>	: PAN CARD ARJPK4774F		

**DEPARTMENT OF RADIOLOGY**

**X-RAY CHEST PA**

Both the lung fields and hilar shadows appears normal.

There is no obvious active pleuro-parenchymal lesion seen.

The costophrenic and cardiophrenic angles are clear.

Bilateral dome of the hemidiaphragms are normal in position and contour.

Thoracic wall and soft tissues under view appear normal.

Cardiac size appears within normal limits.

**SUGGESTED CLINICAL CORRELATION**



**Dr. SATYAVEER SINGH**  
Radiology

<b>Patient Name</b>	: Mr. PRASHANT KUMAR KAITHWAS	<b>Age/Gender</b>	: 40 Y/M
<b>UHID/MR No.</b>	: CIND.0000161467	<b>OP Visit No</b>	: CINDOPV152020
<b>Sample Collected on</b>	:	<b>Reported on</b>	: 22-07-2023 13:43
<b>LRN#</b>	: RAD2054064	<b>Specimen</b>	:
<b>Ref Doctor</b>	: SELF		
<b>Emp/Auth/TPA ID</b>	: PAN CARD ARJPK4774F		

---

**DEPARTMENT OF RADIOLOGY**

---

**ULTRASOUND - WHOLE ABDOMEN**

**LIVER** : Liver is normal in size and the parenchymal echotexture shows grade-II diffuse fatty infiltration. Intra-hepatic biliary radicals are not dilated. Portal vein is normal in course and calibre.

**GALL BLADDER** : Gall bladder is not visualised with post cholecystectomy status. The common bile duct is not dilated.

**PANCREAS** : Pancreas appears normal in size and echogenicity. No focal mass lesion seen. MPD is not dilated.

**SPLEEN** : Spleen is normal in size, shape and echo pattern. No focal lesion seen. Hilum is normal.

**KIDNEYS** : Both the kidneys are normal in size, shape, position, outline and echo texture. The cortico-medullary differentiation of both kidneys appears maintained. Central sinus echoes are compact and normal echogenicity. There is no evidence of any hydronephrosis or nephrolithiasis.

Visualized parts of the retroperitoneum do not reveal any lymphadenopathy.

There is no significant free fluid detected in the peritoneal cavity.

**URINARY BLADDER** : Urinary bladder is normal in wall thickness with clear contents. No obvious intraluminal mass or calculus is seen.

**PROSTATE** : Prostate appears normal in size, shape and echo-pattern.

**IMPRESSION: Fatty infiltration of the liver.**

SUGGEST CLINICAL CORRELATION

**Patient Name** : Mr. PRASHANT KUMAR KAITHWAS

**Age/Gender** : 40 Y/M

---

**Consultant Radiologist**

*The sonography findings should always be considered in correlation with the clinical and other investigation finding where applicable. It is only a professional opinion. Not valid for medico legal purpose.*



**Dr. SATYAVEER SINGH**  
Radiology

Patient Name : Mr. PRASHANT KUMAR KAITHWAS Age : 40 Y/M  
UHID : CIND.0000161467 OP Visit No : CINDOPV152020  
Conducted By: : Dr. SANJIV KUMAR GUPTA Conducted Date : 22-07-2023 14:32  
Referred By : SELF

---

### **2D-ECHO WITH COLOUR DOPPLER**

#### Dimensions:

Ao (ed)	2.72 CM
LA (es)	3.0 CM
LVID (ed)	5.10 CM
LVID (es)	2.15 CM
IVS (Ed)	1.30 CM
LVPW (Ed)	1.25 CM
EF	68.00%
%FD	34.00%
MITRAL VALVE :	NORMAL
AML	NORMAL
PML	NORMAL
AORTIC VALVE	NORMAL
TRICUSPID VALVE	NORMAL
RIGHT VENTRICLE	NORMAL
INTER ATRIAL SEPTUM	NORMAL
INTER VENTRICULAR SEPTUM	INTACT
AORTA	NORMAL
RIGHT ATRIUM	NORMAL
LEFT ATRIUM	NORMAL
Pulmonary Valve	NORMAL
PERICARDIUM	NORMAL

Patient Name : Mr. PRASHANT KUMAR KAITHWAS Age : 40 Y/M  
UHID : CIND.0000161467 OP Visit No : CINDOPV152020  
Conducted By: : Dr. SANJIV KUMAR GUPTA Conducted Date : 22-07-2023 14:32  
Referred By : SELF

---

NO REGIONAL WALL MOTION ABNORMALITY

NORMAL LEFT VENTRICULAR SYSTOLIC FUNCTION

COLOUR AND DOPPLER STUDIES NORMAL

PWD: A>E AT MITRAL INFLOW NORMAL

VELOCITY ACROSS THE AV NORMAL

**IMPRESSION:**

GOOD LV/RV FUNCTION

NO MR/NO AR /NO TR/NOPAH.NO CLOT

NO PERICARDIAL EFFUSION.

Dr. SANJIV  
KUMAR  
GUPTA

Patient Name : Mr. PRASHANT KUMAR KAITHWAS Age : 40 Y/M  
UHID : CIND.0000161467 OP Visit No : CINDOPV152020  
Conducted By: : Dr. SANJIV KUMAR GUPTA Conducted Date : 22-07-2023 14:32  
Referred By : SELF

---



AGE: 40  
 Measurement Results:  
 PRS : 88 ms  
 QT/QTcB : 336 / 415 ms  
 P : 125 ms  
 RR/PP : 656 / 645 ms  
 P/QRS/T : 40 / 35 / 40 degrees  
 QTd/QTcBd : 34 / 42 ms  
 Sokolow : 1.2 mV  
 NK : 13

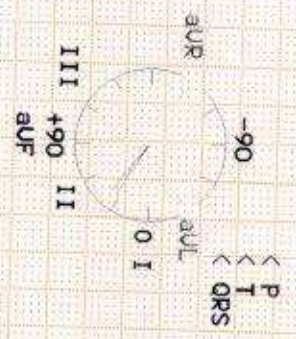

Interpretation:  
 normal ECG

Unconfirmed report.

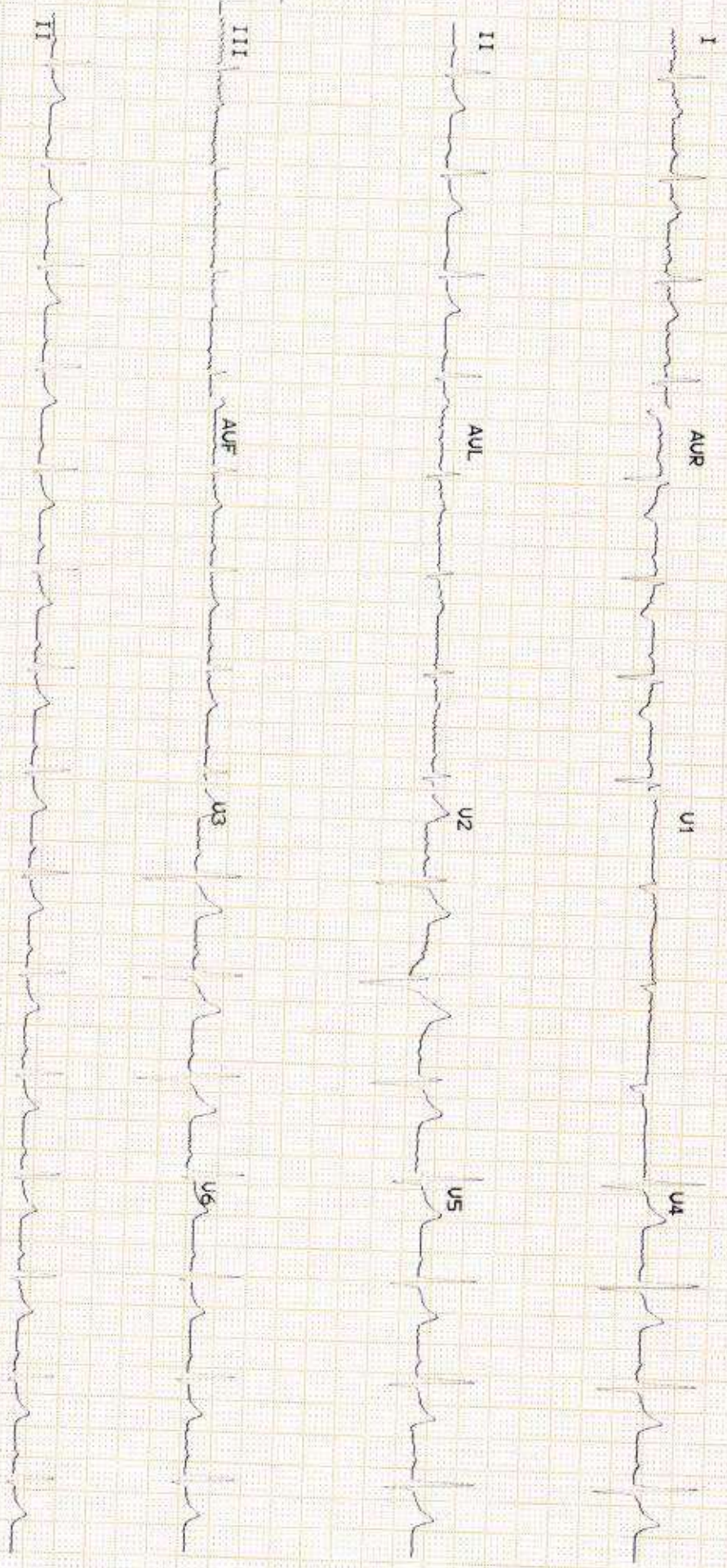

**Vision (To be checked by eye specialist):**

General Eye examination: MR. Prashant M. Kaithwas

UHID

		Rt	Lt	Colour Vision (Pls v Mark Applicable)
Visual Acuity	Distance	6/6	6/6	Normal Colour vision <input checked="" type="checkbox"/>
	Near	6/3	6/3	Total colour deficiency <input type="checkbox"/>
Corrected Vision	Distance	6/6	6/6	Partial Colour Deficiency <input type="checkbox"/>
	Near	6/3	6/3	
Power of lens	Spherical	-	-	If partial - pl. mention
	Cylindrical	-	-	
	Axis	-	-	

	Yes	No
Squint	<input type="checkbox"/>	<input checked="" type="checkbox"/>
Nystagmus Night	<input type="checkbox"/>	<input checked="" type="checkbox"/>
Blindness	<input type="checkbox"/>	<input checked="" type="checkbox"/>
Any other eye disease	<input type="checkbox"/>	<input checked="" type="checkbox"/>

If yes pl. give details \_\_\_\_\_

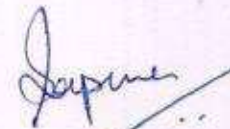
  
Signature of Ophthalmologist

Date : 22-07-2023  
MR NO : CIND 0000161467

Department : GENERAL

Name : Mr. PRASHANT KUMAR KAITHW

Doctor

Age/ Gender : 40 Y / Male

Registration No

Qualification

Consultation Timing: 08:27

Slot - 986

Height : 170 CM kg	Weight : 10.31 kg	BMI :	Waist Circum :
Temp : 98° F	Pulse : 102 / min	Resp : 20 / min	B.P : 120 / 70

General Examination / Allergies  
History

Hb 1 ac 6.2  
Pre-diabetic  
no H/O H.P.

Known

Allergic

Sensitive to fumes  
Dust etc

Clinical Diagnosis & Management Plan

Sore throat & Nasal Blockage  
in f.B. sensation  
noticed. Thick Dark yellow sputum

Both EARs normal hearing  
Nose & throat non except  
Allergic Rhinitis

Deep Breathing  
Exercise

4  
Tale Allegra M 1 on  
Pae Solvin 1 Bin  
Doxatyllic 400mg 1 Bin  
Nasal spray 1 Bin  
M E T A

Consult in

Date

Follow up date:

Doctor Signature

# Apollo Clinic

## CONSENT FORM

Patient Name: PRASHANT KUMAR KATHURIA Age: 40  
UHID Number: ..... Company Name: UNION BANK OF INDIA  
(MEDIWHEEL)

I Mr/Mrs/Ms Prashant Kathuria Employee of UBI

(Company) Want to inform you that I am not interested in getting tested / Physical

Tests done which is a part of my routine health check package.

And I claim the above statement in my full consciousness.

Patient Signature: [Signature] Date: 22.01.23