

CHIRAG

IMAGING CENTRE

Opp. Dr. Manke Hospital, Lic Godhra-389001. Ph : 02672-252425



Date:12/03/2022

Name:KRUNAL SHAH 30 Years / Male
Ref By:DR. DISHA LAB

X-RAY CHEST (PA VIEW)

Both lung fields appear normal.
No evidence of Koch's lesion or consolidation seen.
Both cardiophrenic, costophrenic angles and domes of the diaphragm are normal.
The cardiac size is within normal limit.
Trachea is central, no mediastinal shift is seen .
Mediastinal outlines do not show any abnormality.
Bony thorax and soft tissues of the chest wall are normal.

IMPRESSION: No abnormality noted.

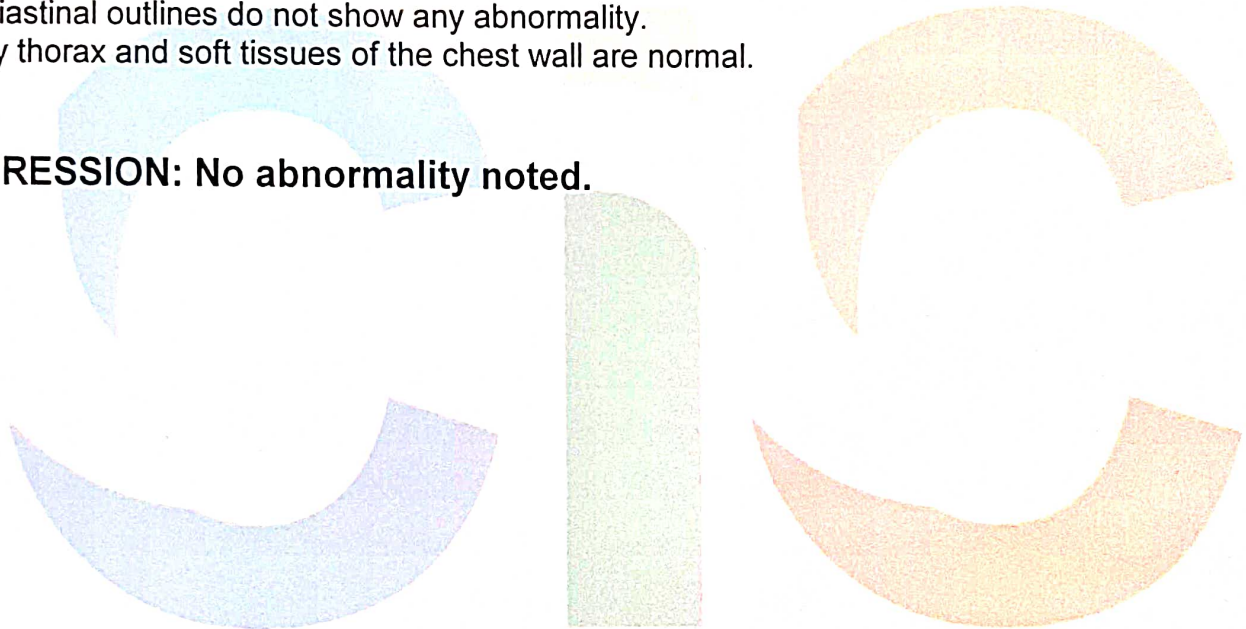

Dr. Chirag J. Muniy

M.D., Radiolog

Reg No. 1817

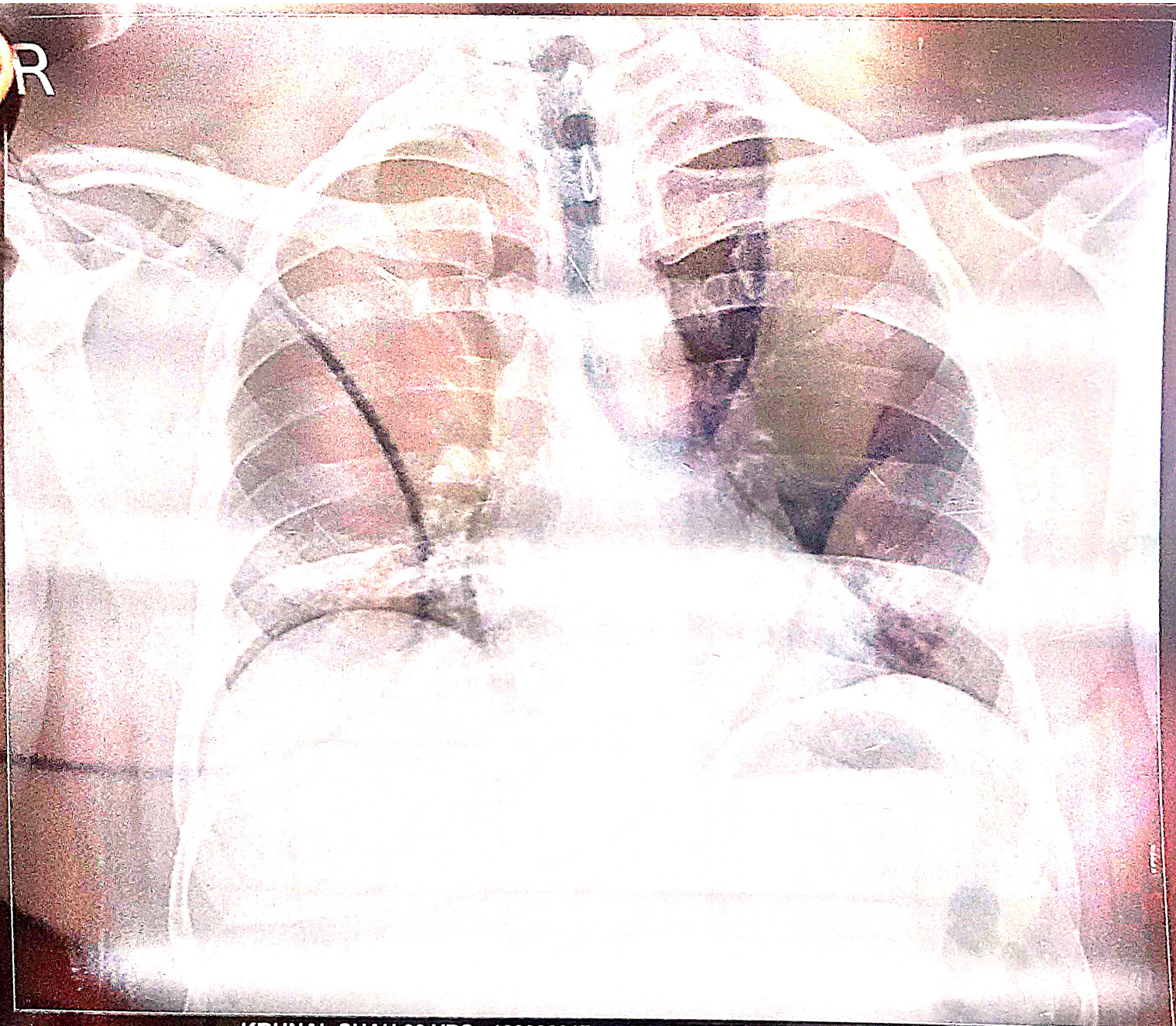

KRUNAL SHAH 30 YRS 120322017 M CHEST PA 12-03-2022 01:19 PM
CHIRAG IMAGING CENTRE GODHRA, PH NO-02672 252425
CHIRAG IMAGING CENTRE, GODHARA. PH:(02672)252425

Date:12/03/2022

Name:KRUNAL SHAH 30 Years / Male
Ref By:DR. DISHA LAB

ULTRASOUND WHOLE ABDOMEN

LIVER: 135mm in mid axillary line and appears normal in size and in echo pattern.
No focal intra-hepatic lesion detected. Intra-hepatic biliary radicals are not dilated.
Portal vein appears normal in course and caliber.

GALL BLADDER: Appears echo free with normal wall thickness.
Common Bile duct measures 5 mm. No evidence of calculus or mass lesion seen within CBD.

PANCREAS: Appears normal in size and echo pattern.

SPLEEN: 74mm along long axis and appears normal in size & echo pattern.

KIDNEYS:

Right kidney measures 102 X 41 mm and appears normal in position, size and in outline.
Corticomedullary differentiation maintained. No e/o focal mass lesion.
No evidence of calculus or hydronephrosis seen.

Left kidney measures 98 X 55 mm and appears normal in position, size and in outline.
Corticomedullary differentiation maintained. No e/o focal mass lesion.
No evidence of calculus or hydronephrosis seen.

URINARY BLADDER: Appears distended with clear contents and wall thickness WNL.
No evidence of calculus or mass lesion seen.

Prostate measures 20 X 35 X 38 mm, volume around 14cc and appears normal in size shape and echopattern.

Visualized parts of retro peritoneum do not reveal any lymphadenopathy.
No evidence of free fluid seen in abdomen.
No evidence of abnormal dilatation or wall thickening of bowel loops seen.
No evidence of collection or mass lesion seen in RIF

IMPRESSION : No significant abnormality seen in this study.



Dr. Chirag J. Muniya
M.D., Radiology
Reg No. 18177



KRUNAL SHAH 30 YR 12-03-2022-0023 12-03-2022

CHIRAG IMAGING CENTRE

12-05-2022 11:43:27
ID: 2043

Female Years

HR : 81 bpm
P : 105 ms
PR : 138 ms
QRS : 82 ms
QT/QTc : 337/393 ms
P/QRS/T : 46/25/28 °
RV5/SV1 : 1.022/0.584 mV

Diagnosis Information:
Sinus Arrhythmia
Normal ECG

Kournal 8th

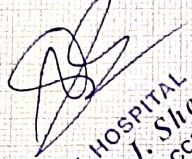
SURYODAY HOSPITAL
Dr. Nishant J. Sheth
M.D. Medicine, FCCS, CCEBDM
Reg. No. G-20317 GODHRA

Report Confirmed by:

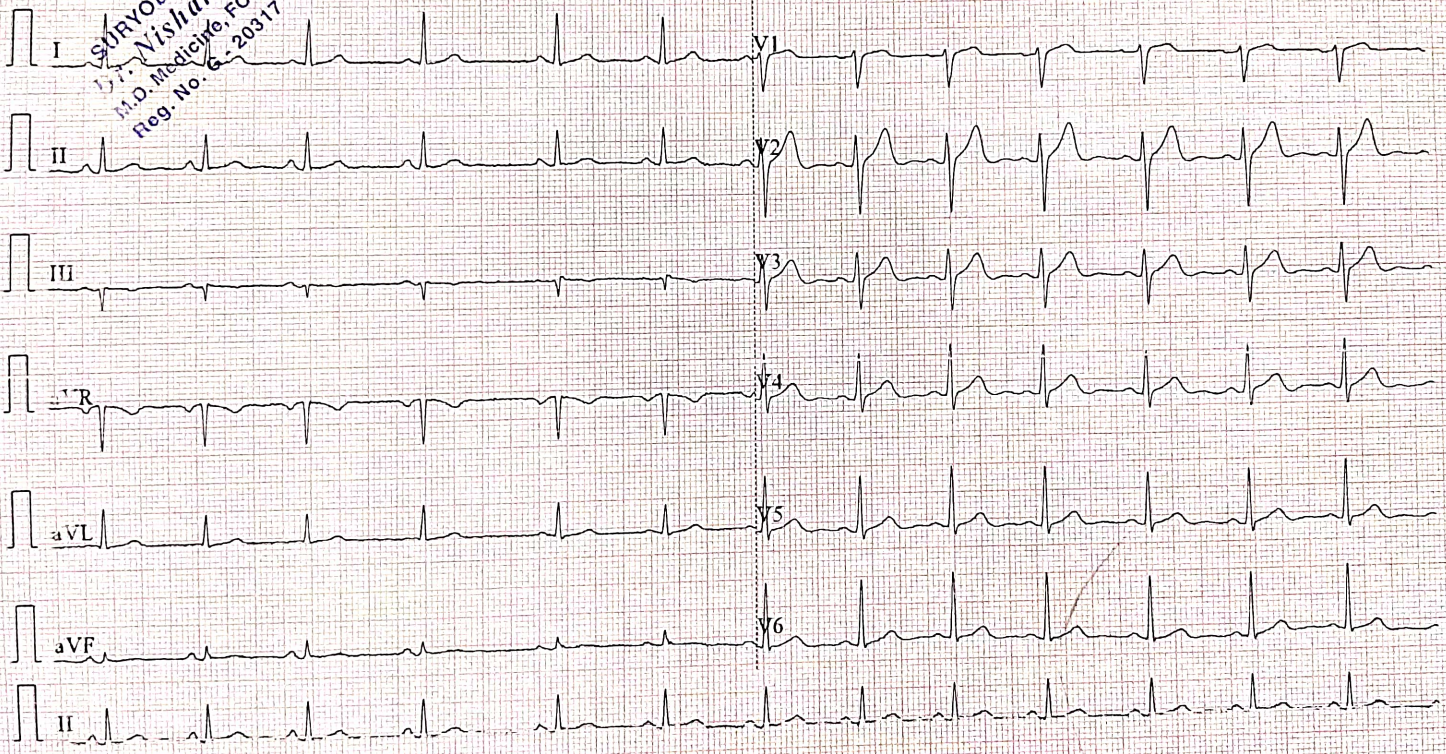

0.67-25Hz AC50 25mm/s 10mm/mV 2*5s+1r ♥81 V2.01 SEMIP V1.7 SURYODAY HOSPITAL_GODHRA

EPL

Life begins with hope

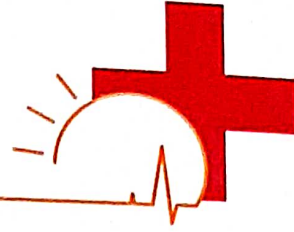

સૂર્યોદય
હોસ્પિટલ

આઇ.સી.યુ. - આઇ.સી.સી.યુ.

ડૉ. નિશાંત જે. શેઠ

એમ.ડી. (મેડીસીન), એફ.સી.સી.એસ., સી.સી.ઇ.બી.ડી.એમ.
કન્સલ્ટીંગ ફીઝીશીયન, કાર્ડિયોલોજિસ્ટ, ડાયાબીટીસ સ્પેશીયાલીસ્ટ
રજી. નં. જી-૨૦૩૧૭

Name Krunal Shah

Sex Male

tit.

Age 29

Date 12/03/2022

2D

M MODE

IVSd	1.0 cm
LVIDd	4.7 cm
LVPWd	1.1 cm
IVSs	1.4 cm
LVIDs	2.9 cm
LVPWs	1.3 cm
EDV(Teich)	102 ml
ESV(Teich)	32 ml
EF(Teich)	69%
%FS	38%
SV(Teich)	70 ml
Ao Diam	3.0 cm
LA Diam	3.0 cm
LA/Ao	1.02

DOPPLER

MV E Vel	0.63 m/s
MV DecT	341 ms
MV Dec Slope	1.8 m/s ²
MV A Vel	0.77 m/s
MV E/A Ratio	0.82
AV Vmax	1.02 m/s
AV maxPG	4.13 mmHg
PV Vmax	0.92 m/s
PV maxPG	3.37 mmHg
TR Vmax	2.10 m/s
TR maxPG	17.63 mmHg

Comments

NORMAL SYSTOLIC FUNCTION. EF=70%

NO RWMA.

GRADE 1 DIASTOLIC DYSFUNCTION.

TRIVIAL MR, TR. NO PAH.

ALL CARDIAC CHAMBERS AND VALVES ARE NORMAL.

NO CLOT/VEGETATION/PERICARDIAL EFFUSION.

SURYODAY HOSPITAL
Dr. Nishant J. Sheth
M.D. Medicine, FCCS, CCEBD
Reg. No. G - 20317 GODHF

દિવ્યજ્યોત ચેમ્બર્સ, પહેલો માળ, સેન્ટ્રલ બેન્ક ઓફ ઇન્ડિયાની બાજુમાં, ચર્ચની સામે, ગૌધરા ૩૮૯૦૦૧, ડિ. પંચમહાલ, ગુજરાત
ફોન: ૦૨૬૭૨-૨૫૨૬૩૬ Email: suryodayhospitals@gmail.com

સમય : સોમ થી શનિ સવારે ૯.૦૦ થી બપોરે ૧.૦૦, સાંજે ૪.૦૦ થી ૭.૦૦ રવિવારે રજા રહેશે.

દવા ડોક્ટરને બતાવીને વાપરવી.

Name Krunal Shah

Age 29

Sex Male

Date 12/03/2022

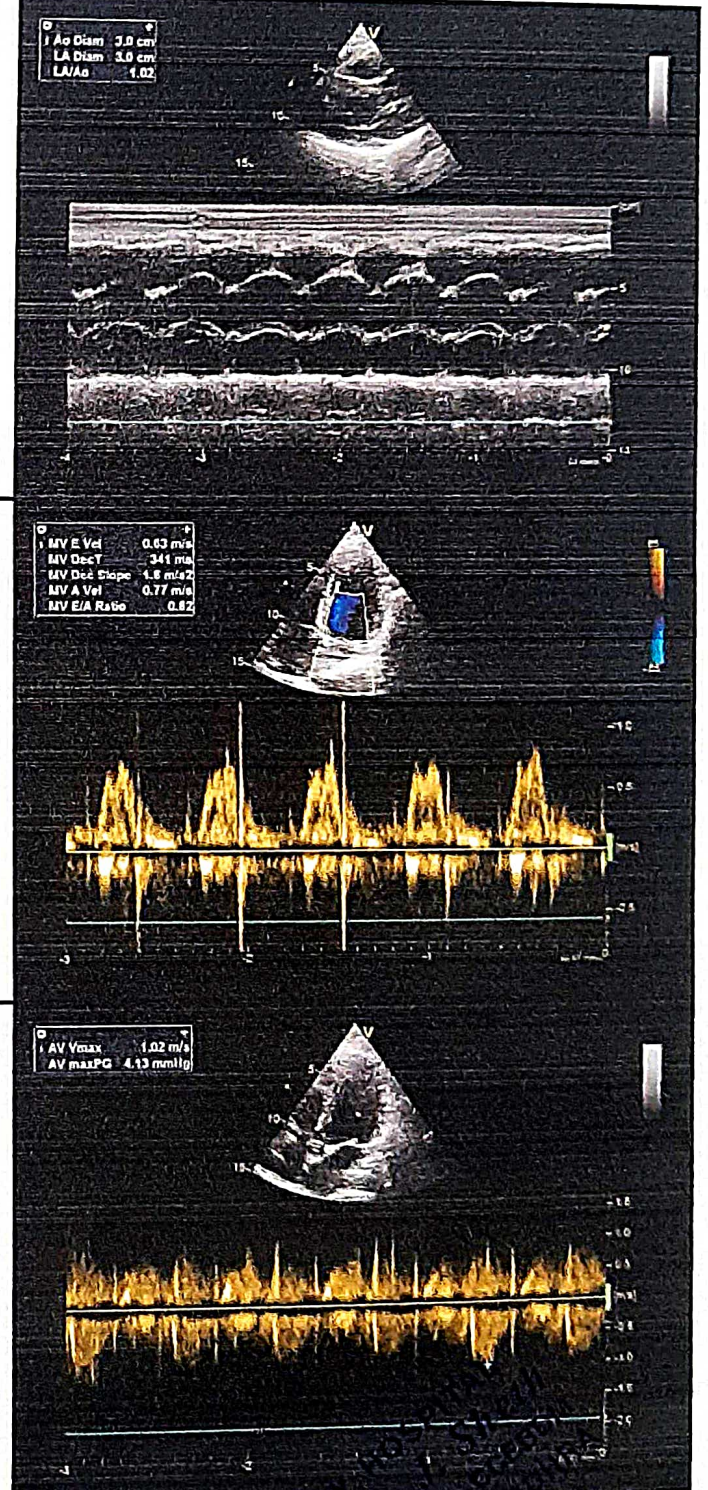
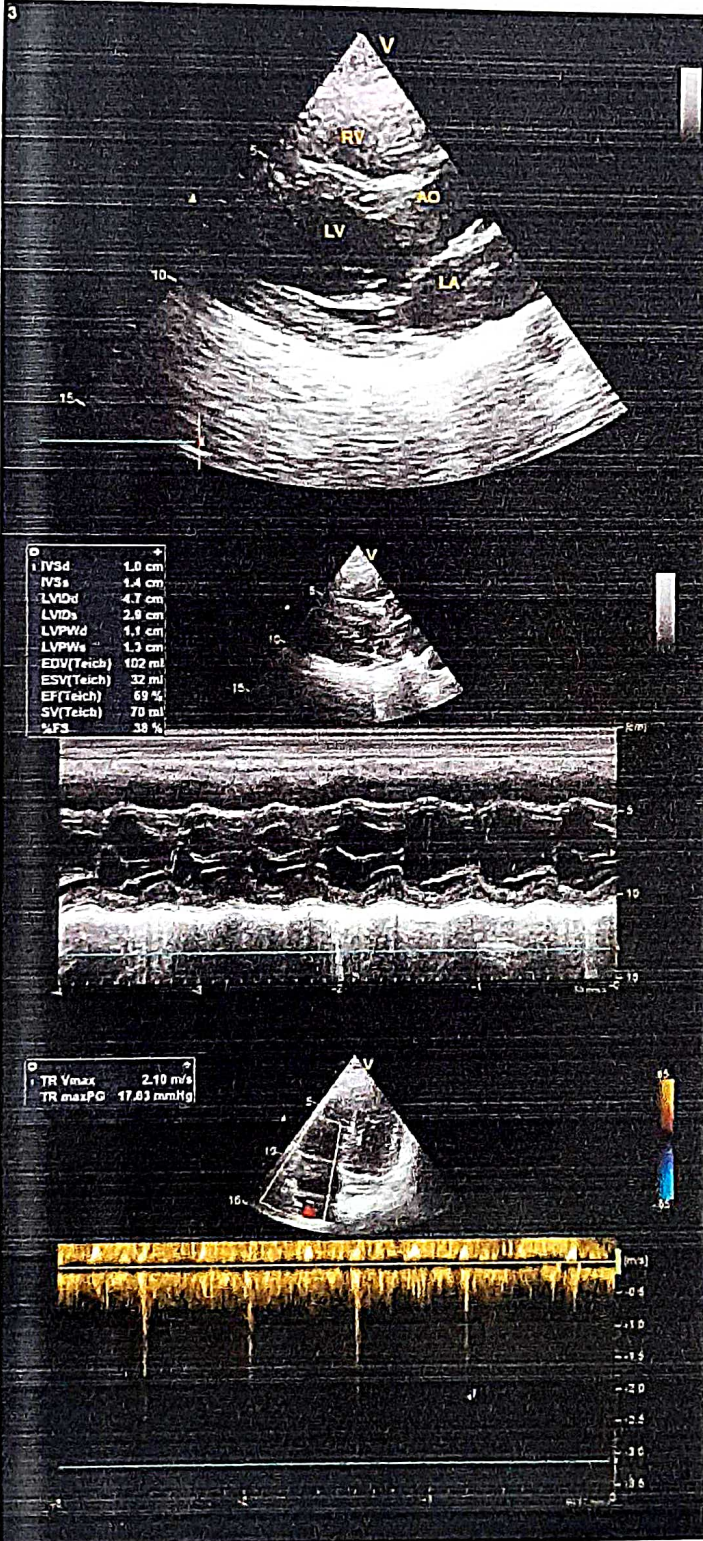

SURVOD
Dr. N. Shah
M.D. Med. Inc. FCCS
Reg. No. G - 20317 G

EXERCISE STRESS TEST REPORT

Patient Name: SHAH, KRUNAL
Patient ID: 11282
Height: 179 cm
Weight: 89 kg

DOB: 17-08-1992
Age: 29 yrs
Gender: Male
Race

Study Date: 12-03-2022
Test Type: --
Protocol: BRUCE

Referring Physician: --
Attending Physician: DR. NISHANT SHETH
Technician: --

Medications:

Medical History:

Reason for Exercise Test:

Exercise Test Summary

Phase Name	Stage Name	Time in Stage	Speed (km/h)	Grade (%)	HR (bpm)	BP (mmHg)	Comment
PRETEST	SUPINE	00:14	0.00	0.00	94		
	STANDING	00:10	0.00	0.00	95		
	HYPERV	00:06	0.00	0.00	96		
EXERCISE	WARM-UP	00:15	1.60	0.00	116		
	STAGE 1	03:00	2.70	10.00	153	130/80	
	STAGE 2	03:00	4.00	12.00	171	140/86	
	STAGE 3	02:09	5.40	14.00	187	146/90	
RECOVERY		02:55	0.00	0.00	157	130/84	

The patient exercised according to the BRUCE for 8:08 mins, achieving a work level of Max. METS: 10.00. The resting heart rate of 118 bpm rose to a maximal heart rate of 187 bpm. This value represents 97% of the maximal, age-predicted heart rate. The resting blood pressure of --/-- mmHg, rose to a maximum blood pressure of 146/90 mmHg. The exercise test was stopped due to Target heart rate achieved.

Interpretation

Summary: Resting ECG: normal.
Functional Capacity: normal.
HR Response to Exercise: appropriate.
BP Response to Exercise: normal resting BP - appropriate response.
Chest Pain: none.
Arrhythmias: none.
ST Changes: none.
Overall impression: Normal stress test.

Conclusions

NORMAL STRESS TEST. NONINDUCIBLE ISCHAEMIA. NO ARRHYTHMIAS. GOOD HR AND BP RESPONSE.

Physician

Technician

(Signature)
SURYODAY
HOSPITAL
Godhra
Reg. No. 12345

SHAH, KRUNAL

Patient ID: 11282

12-03-2022 Male 179 cm 89 kg

12:12:30pm 29yrs
Meds:

Test Reason:
Medical History:

Ref. MD: Ordering MD:
Technician: Test Type:
Comment:

Tabular Summary

SURYODAY HOSPITAL

BRUCE: Total Exercise Time 08:08
 Max HR: 187 bpm 97% of max predicted 191 bpm HR at rest: 118
 Max BP: 146/90 mmHg Max RPP: 27302 mmHg*bpm
 Maximum Workload: 10.00 METS
 Max. ST: -0.55 mm. 0.00 mV/s in III; RECOVERY 00:22
Reasons for Termination: Target heart rate achieved
Summary: Resting ECG: normal. Functional Capacity: normal. HR Response to Exercise: appropriate. BP Response to Exercise: normal resting BP - appropriate response. Chest Pain: none. Arrhythmias: none. ST Changes: none. Overall Impression: Normal stress test.
Conclusion: NORMAL STRESS TEST. NO INDUCIBLE ISCHAEMIA. NO ARRHYTHMIAS. GOOD HR AND BP RESPONSE.

Phase Name	Stage Name	Time in Stage	Speed (km/h)	Grade (%)	Workload (METS)	HR (bpm)	BP (mmHg)	RPP (mmHg*bpm)	VE (l/min)	ST Level (mV)	Comment
PRETEST	SUPINE	00:14	0.00	0.00	1.0	94			0	0.00	
	STANDING	00:10	0.00	0.00	1.0	95			0	0.05	
	HYPERV.	00:06	0.00	0.00	1.0	96			0	0.05	
	WARM-UP	00:15	1.60	0.00	1.1	116			0	-0.25	
EXERCISE	STAGE 1	03:00	2.70	10.00	4.6	153	130/80	19890	0	-0.15	
	STAGE 2	03:00	4.00	12.00	7.0	171	140/86	23940	0	-0.45	
	STAGE 3	02:09	5.40	14.00	10.0	187	146/90	27302	0	-0.05	
RECOVERY		02:55	0.00	0.00	1.0	137	130/84	17810	0	-0.15	

SHAH, KRUNAL

Selected Medians Report

SURYODAY HOSPITAL

Patient ID: 11282

12-03-2022

12:12:30pm

BASLINE EXERCISE	MAX. ST RECOVERY	PEAK EXERCISE EXERCISE	TEST END RECOVERY	BASLINE EXERCISE	MAX. ST RECOVERY	PEAK EXERCISE EXERCISE	TEST END RECOVERY
0:01	0:22	8:09	2:52	0:01	0:22	8:09	2:52
118 bpm	179 bpm	187 bpm	139 bpm	118 bpm	179 bpm	187 bpm	139 bpm
	146/90 mmHg	146/90 mmHg	130/84 mmHg		146/90 mmHg	146/90 mmHg	130/84 mmHg
0.65 mm 1.17 mV/s	2.05 -1.13	1.15 2.81	1.00 2.13	-0.75 -0.16	0.65 0.80	0.85 -0.20	0.45 0.73
0.40 0.66	1.55 -3.54	1.15 1.50	0.65 2.17	1.95 2.05	3.90 6.95	2.90 5.04	2.90 4.34
-0.25 0.72	-0.55 -0.57	-0.05 -1.19	-0.35 -0.24	0.85 0.65	2.05 4.16	1.45 3.34	1.50 2.50
-0.50 -1.45	-1.80 -3.83	-1.05 -2.00	-0.80 -2.74	0.85 0.60	2.35 4.96	1.80 3.16	1.60 2.88
0.45 0.84	1.30 2.40	0.65 2.17	0.65 1.12	0.65 0.35	2.00 4.47	1.60 3.00	1.25 2.48
0.10 0.03	0.55 1.50	0.50 0.14	0.15 1.05	0.55 0.03	1.65 3.59	0.95 2.04	0.95 2.08

GE CardioSoft V6.73 (2)
10mm/mV 60Hz 0.01-40Hz FRF- HEART V5.4

Unconfirmed

Attending MD: DR. NISHANT SHETH

SHAI, KRUNAL
Patient ID 11282
12/03/2022
13:12:38pm

94 bpm

12-Lead Report
PRETEST
SUPINE
00:11

BRUCE
0.0 km/h
0.0 %

SURYODAY HOSPITAL

Measured at 60ms Post J (10mm/mV)
Auto Points

Lead	ST(mm)	Lead	ST(mm)
I	0.45	V1	0.90
II	0.45	V2	2.10
III	0.00	V3	1.00
aVR	-0.45	V4	0.90
aVL	0.25	V5	0.70
aVF	0.20	V6	0.50

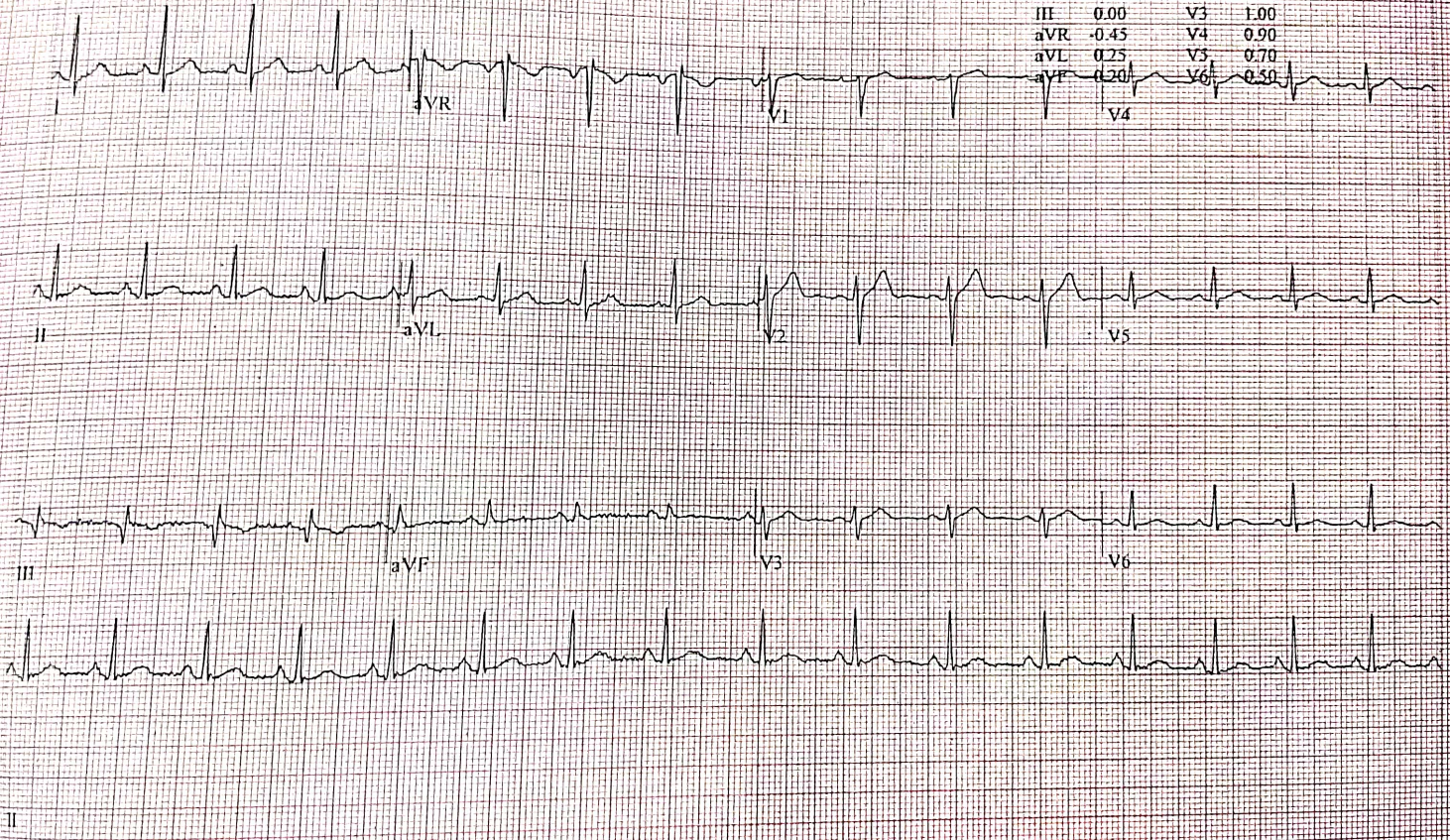

SHAI, KRUNAL
Patient ID: 11282
12.03.2022
12:12:58pm

96 bpm

12-Lead Report
PRETEST
STANDING
00.22

BRUCE
0.0 km/h
0.0 %

SURYODAY HOSPITAL

Measured at 60ms Post J (10mm/mV)
Auto Points

Lead	ST(mm)	Lead	ST(mm)
I	0.50	V1	0.85
II	0.50	V2	2.05
III	0.05	V3	0.95
aVR	-0.50	V4	0.95
aVL	0.20	V5	0.70
aVF	0.30	V6	0.80

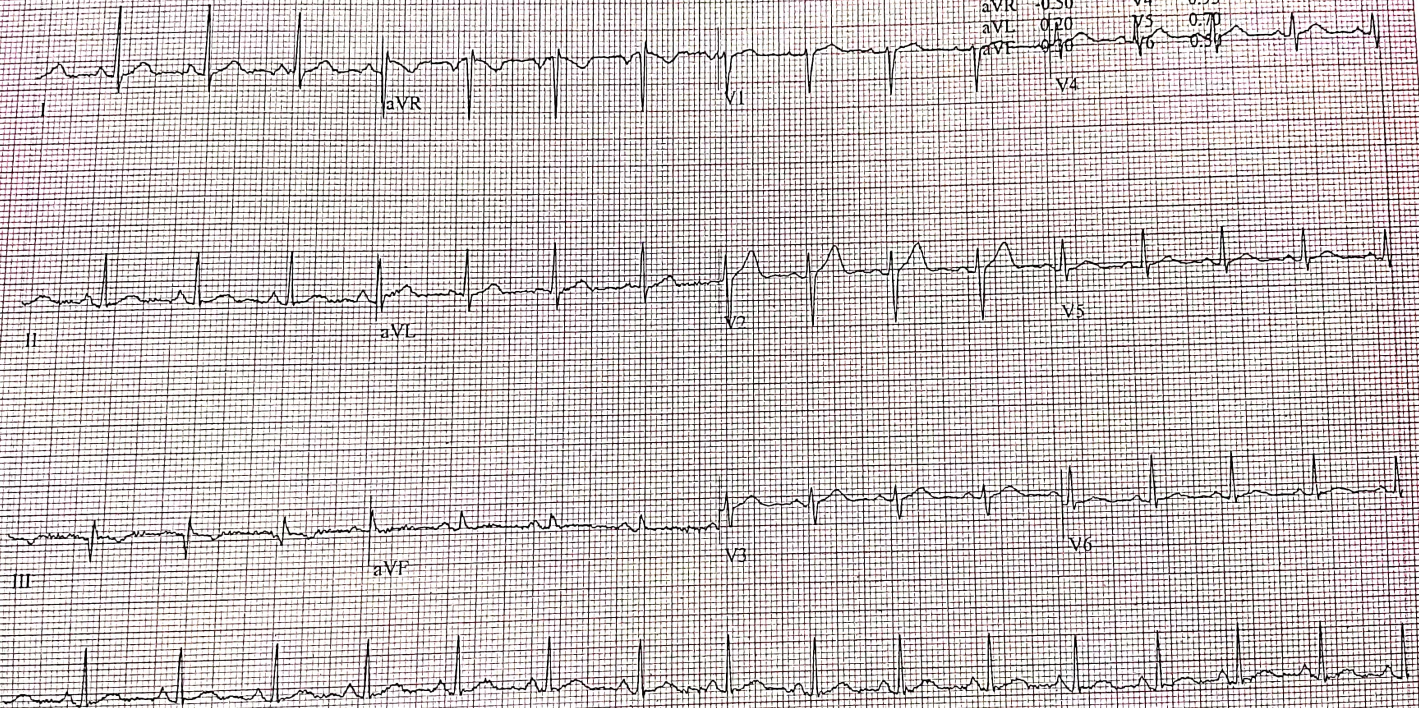

SHAH, KRUNAL
Patient ID: 11282
12:03:2022
12:13:03pm

12-Lead Report

SURYODAY HOSPITAL

96 bpm

PRETEST
HYPERV.
00:27

BRUCE
0.0 km/h
0.0%

Measured at 60ms Post J (10mm/mV)
Auto Points

Lead	ST(mm)	Lead	ST(mm)
I	0.50	V1	0.85
II	0.45	V2	2.05
III	0.05	V3	0.95
aVR	-0.50	V4	0.95
aVL	0.25	V5	0.65
aVF	0.20	V6	0.50

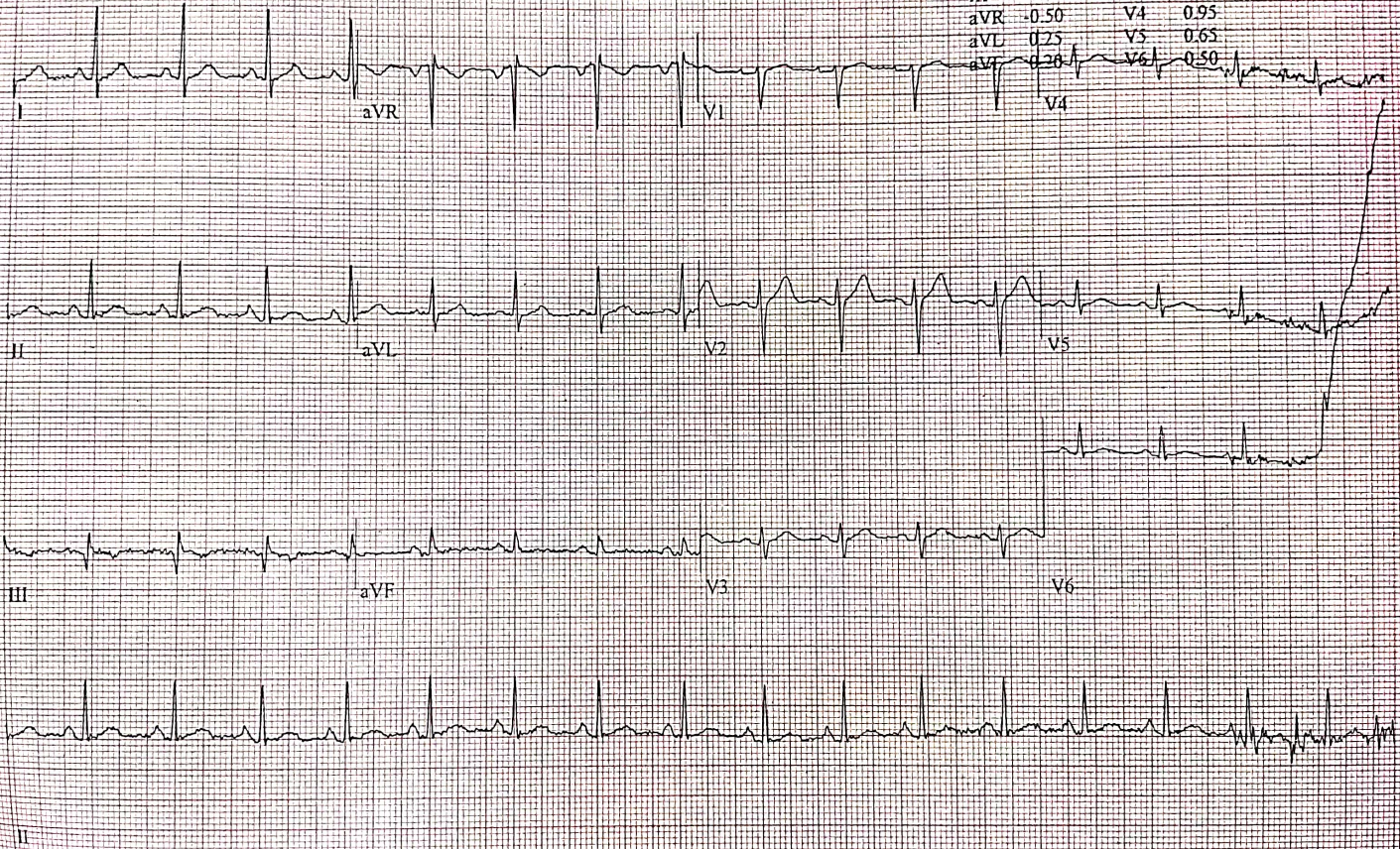

SHAIL, KRUNAL
Patient ID: 11282
12.03.2022
12:15-15pm

12-Lead Report

PRETEST
WARM-UP
00:39

BRUCE
1.6 km/h
0.0%

SURYODAY HOSPITAL

110 bpm

Measured at 60ms Post J (10mm/mV)
Auto Points

Lead	ST(mm)	Lead	ST(mm)
I	0.60	V1	0.70
II	0.45	V2	1.90
III	-0.15	V3	0.85
aVR	-0.55	V4	0.80
aVL	0.35	V5	0.00
aVF	0.45	V6	0.45

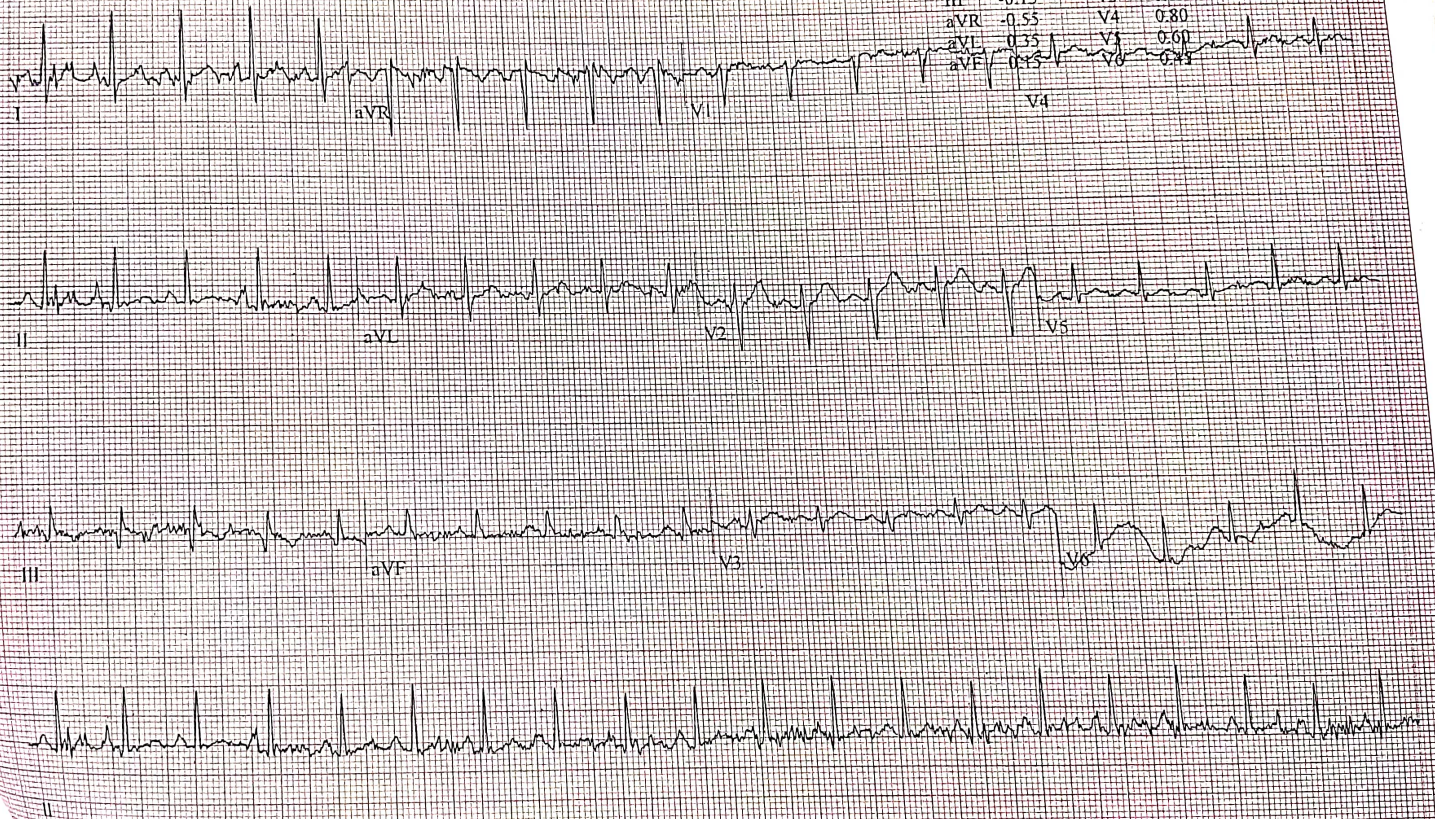

Software V6.73 (2)
10 mm/mV 60Hz 0.01 - 40Hz FRF- HR(I,V2)
---(I, V2)

Start of Test: 12:12:30pm

SHAH, KRUNAL
Patient ID: 11282
12/03/2022
12:16:07pm

151 bpm
130/80 mmHg

12-Lead Report
EXERCISE
STAGE I
02:50

BRUCE
2.7 km/h
10.0 %

SURYODAY HOSPITAL

Measured at 60ms Post J (10mm/mV)
Auto Points

Lead	ST(mm)	Lead	ST(mm)
I	0.85	V1	0.80
II	0.55	V2	2.25
III	-0.35	V3	1.50
aVR	-0.70	V4	1.55
aVL	0.60	V5	1.15
aVF	0.10	V6	0.70

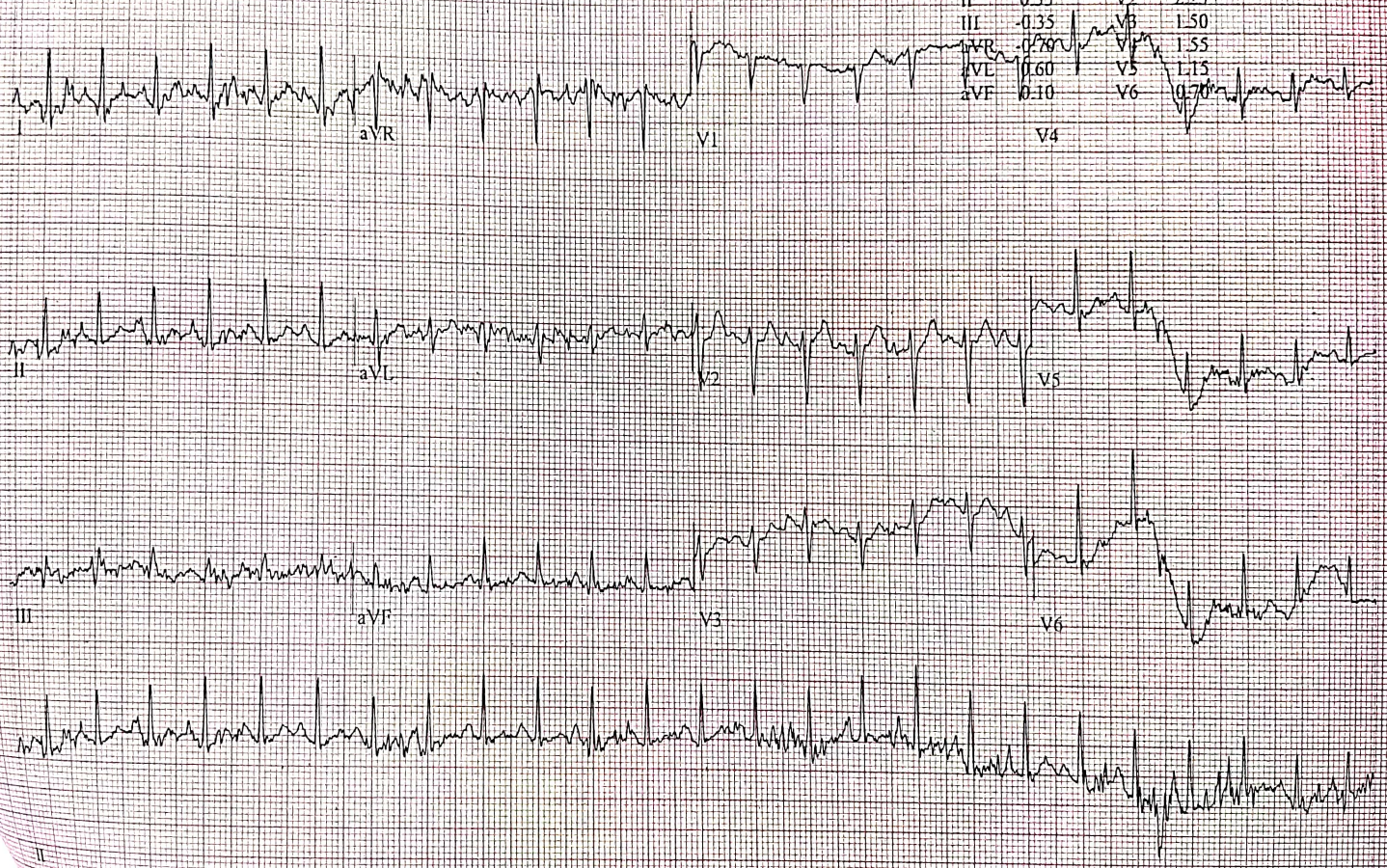

V6.73 (2)
60Hz 0.01 - 40Hz FRF- HR(V2.I)

Start of Test: 12:12:30pm

SHAH, KRUNAL
Patient ID: 11282
12.03.2022
12:19:07pm

171 bpm
140/86 mmHg

12-Lead Report
EXERCISE
STAGE 2
05:50

BRUCE
4.0 km/h
12.0%

SURYODAY HOSPITAL

Measured at 60ms Post J (10mm/mV)
Auto Points

Lead	ST(mm)	Lead	ST(mm)
I	-15	V1	0.20
II	1.50	V2	2.20
III	0.35	V3	1.05
aVR	-1.35	V4	0.40
aVL	0.40	V5	1.10
aVF	0.95	V6	0.95

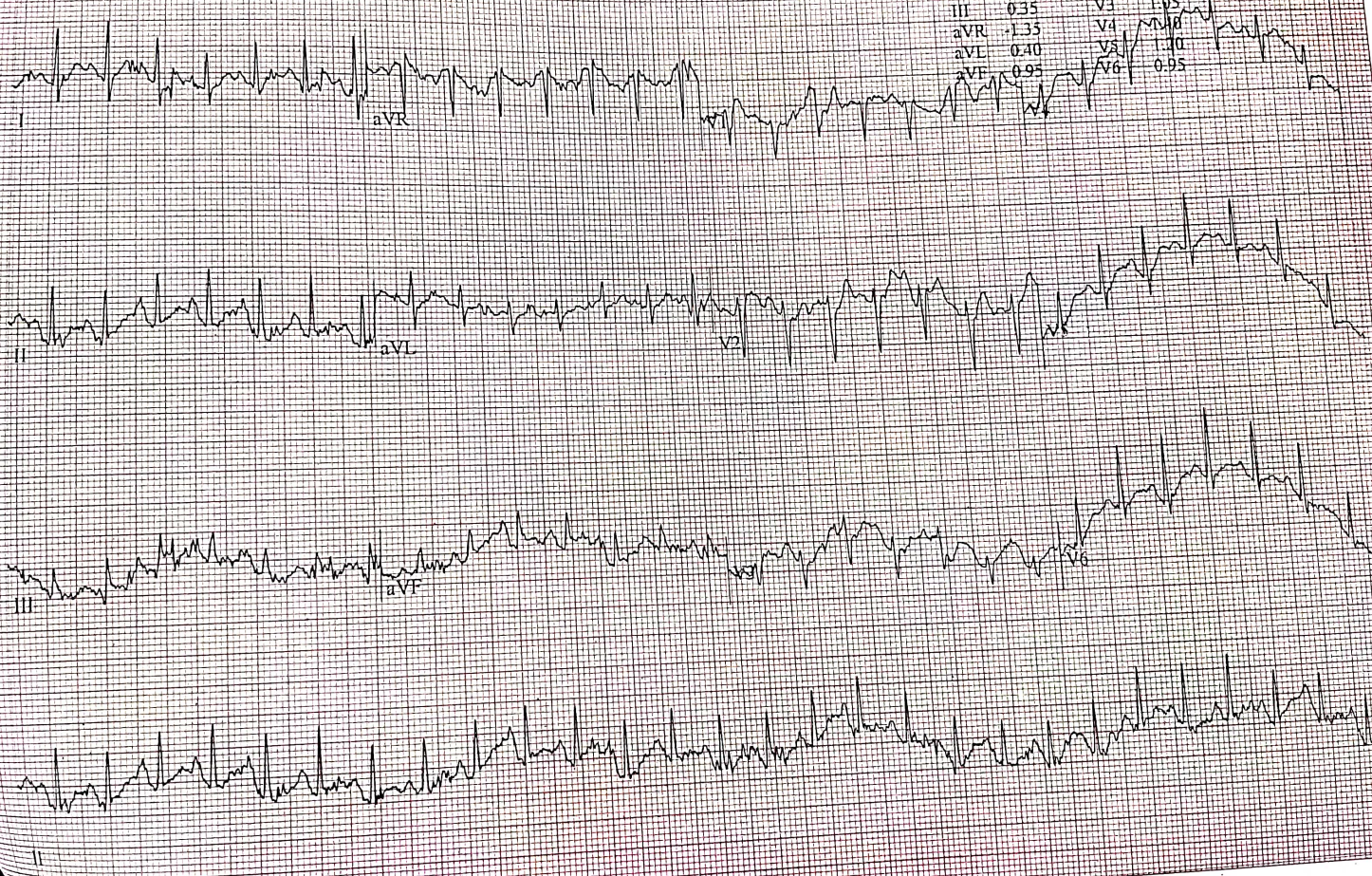

Soft V6.73 (2)
mm/mV 500 0.1 4000 FDE HR(V2.I)

Start of Test: 12:12:30pm

Start of Test: 12:12:30pm

SHAH, KRUNAL
 Patient ID 11282
 12.03.2022
 12:21:21pm

187 bpm
 146/90 mmHg

Comparative Medians Report (PEAK EXERCISE)
 EXERCISE STAGE 3
 08.09

BRUCE
 5.4 km/h
 14.0%

SURYODAY HOSPITAL

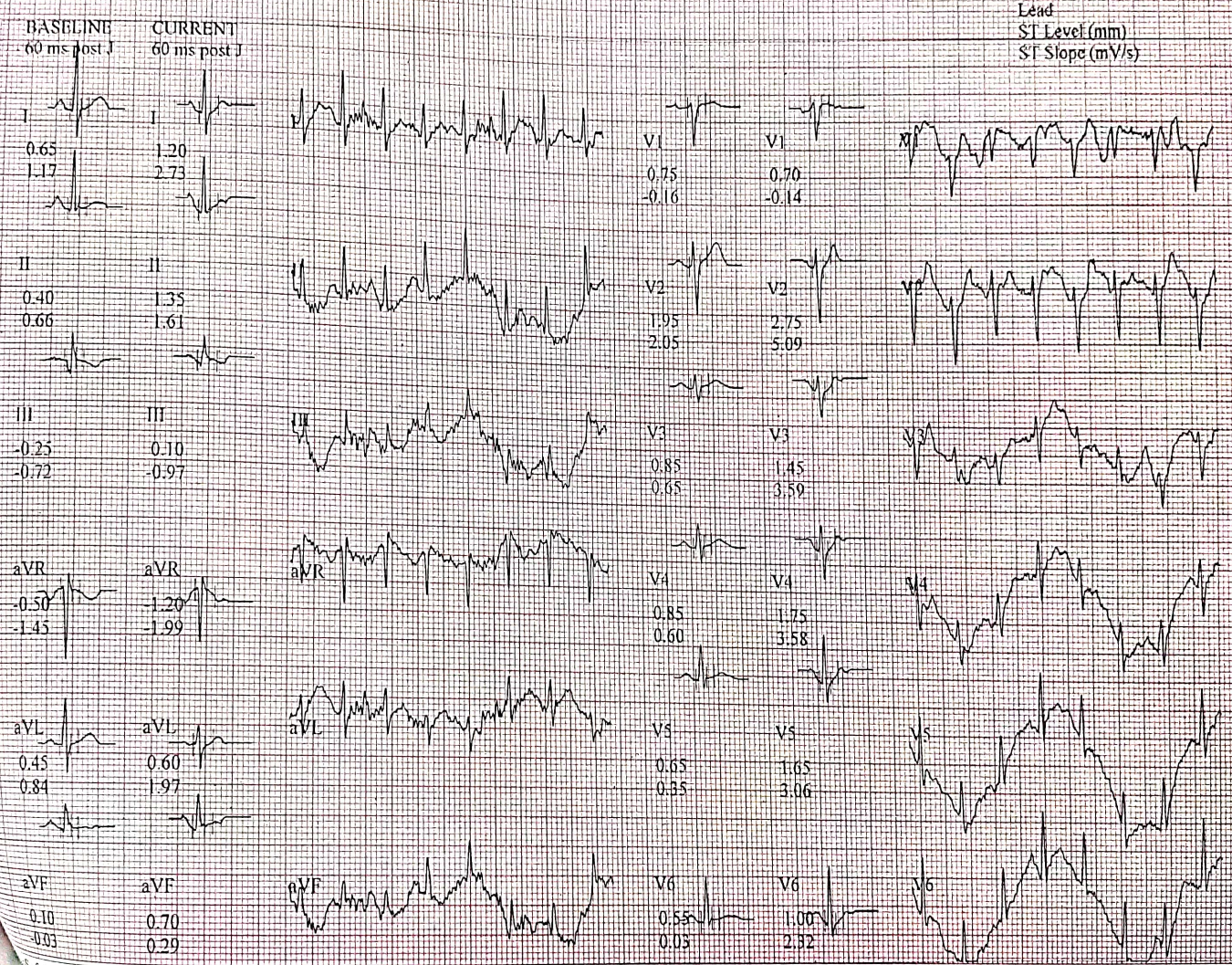

Soft V6.73 (2)
 mm/mV 60Hz 0.01 - 40Hz FRF- HR(V2.I)

Start of Test: 12:12:30pm

SITAI, KRUNAL
Patient ID: 11382
12.03.2022
12:22:15pm

12-lead Report
RECOVERY

00:50

BRUCE
0.0 km/h
0.0%

SURYODAY HOSPITAL

Measured at 60ms Post J (10mm/mV)
Auto Points

Lead	ST(mm)	Lead	ST(mm)
I	-2.15	V1	0.65
II	-2.10	V2	4.75
III	-0.05	V3	2.75
aVR	-2.15	V4	3.15
aVL	-7.15	V5	2.75
aVF	-1.05	V6	2.25

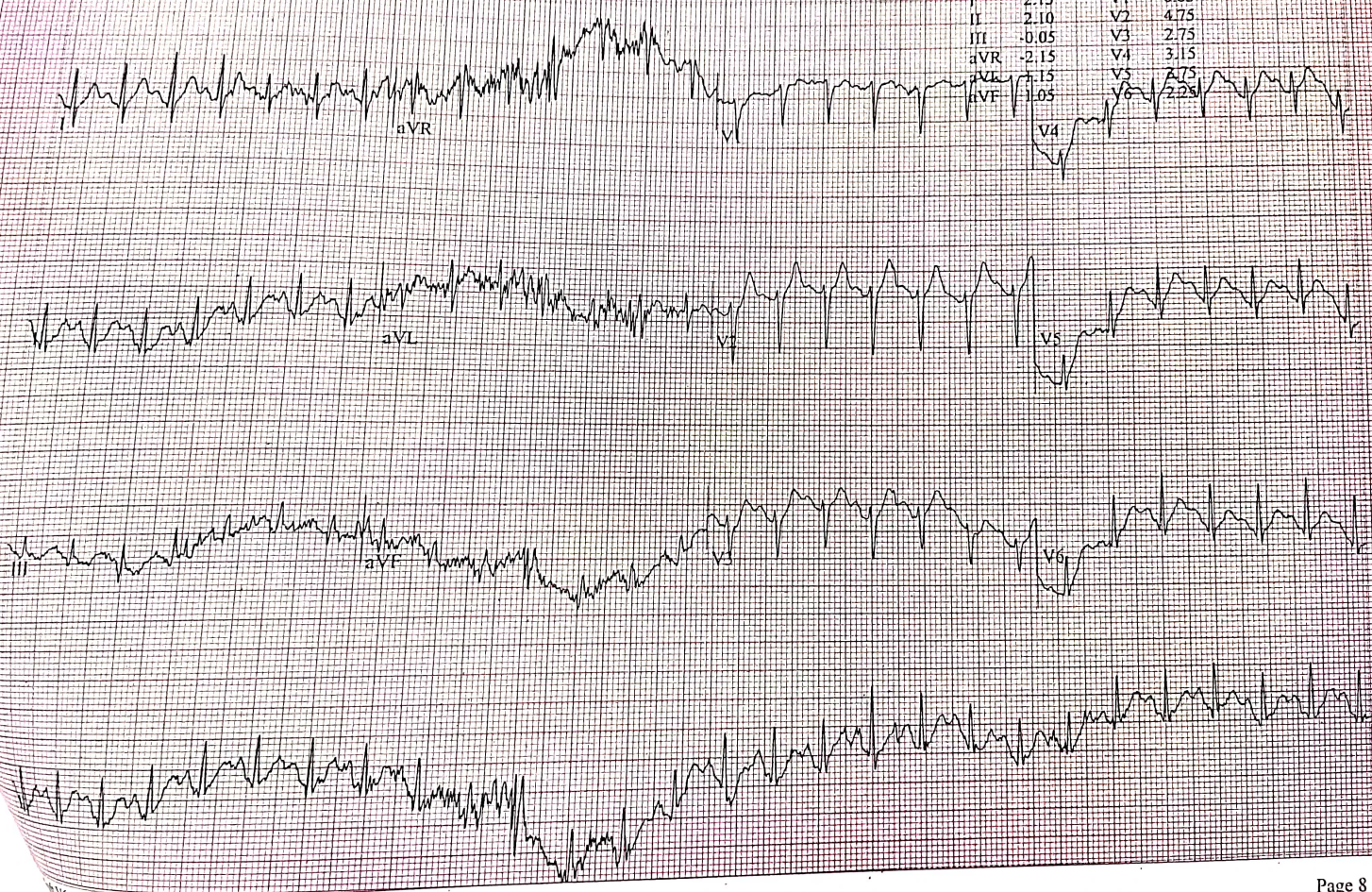

12-lead (2)
60Hz 0.01 - 40Hz FRF- HR(V2,I)

Start of Test: 12:12:30pm

Start of Test: 12:12:30pm

SHAH, KRUNAL
Patient ID: 11282
12/03/2022
12:23:15pm

12-Lead Report

R: COVERT
#1
01.50

BRUCE
0.0 km/h
0.0%

SURYODAY HOSPITAL

Measured at 60ms Post J (10mm/mV)
Auto Points

Lead	ST(mm)	Lead	ST(mm)
I	1.65	V1	0.90
II	1.50	V2	4.10
III	-0.15	V3	2.45
aVR	-1.55	V4	2.65
aVL	0.95	V5	2.25
aVF	0.70	V6	1.70

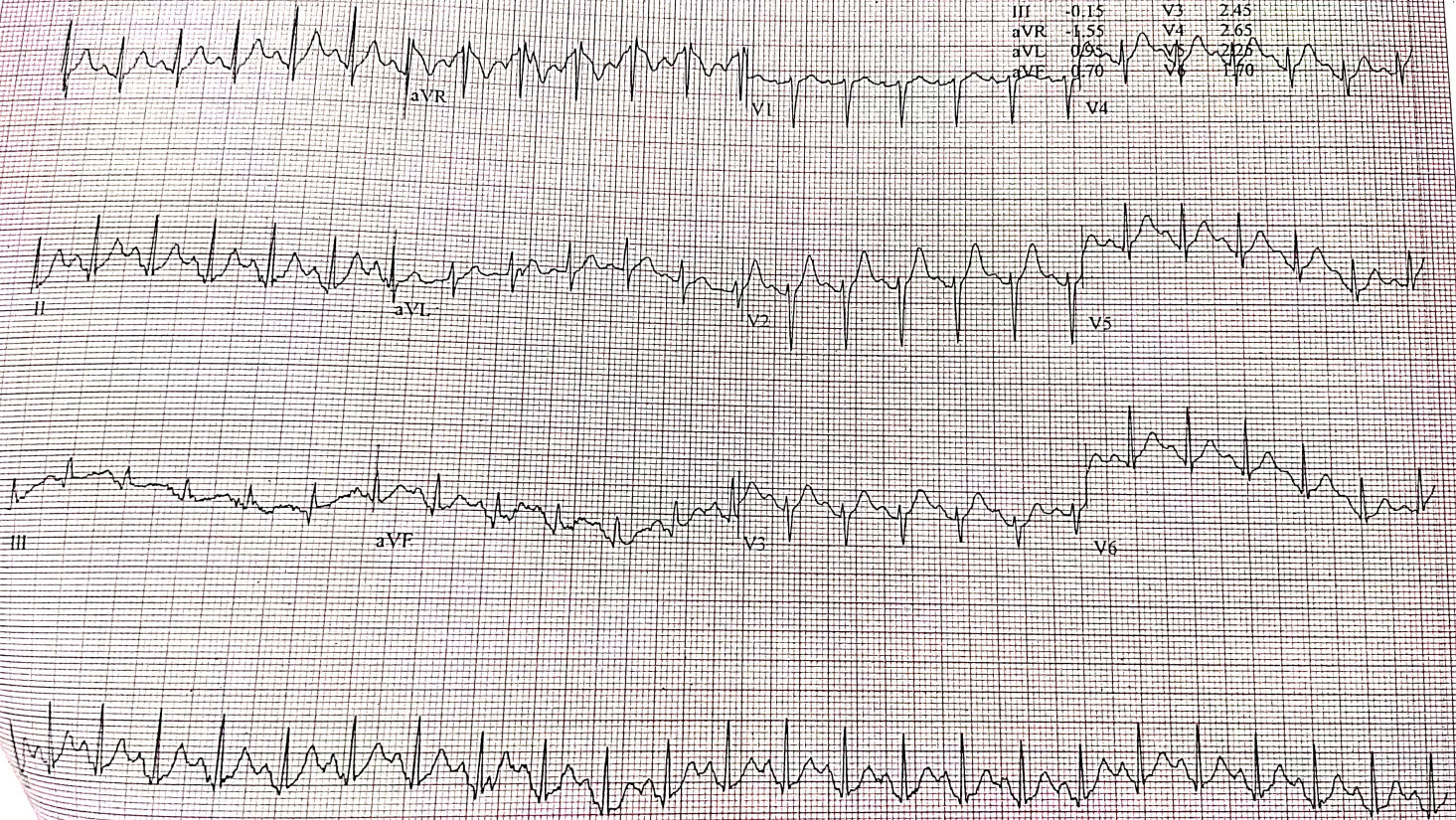

60Hz 0.01 40mm ECG 12/03/22

Start of Test: 12:12:30pm

SHAH, KRUNAL
Patient ID: 11282
12-08-2022
12:24:15pm

141 bpm
130/84 mmHg

12-Lead Report
RECOVERY
#1
02:50

DRUGS
0.0 km/h
0.0 %

SURYODAY HOSPITAL

Measured at 60ms Post J (10mm/mV)
Auto Points

Lead	ST(mm)	Lead	ST(mm)
I	0.95	V1	0.60
II	0.50	V2	2.70
III	-0.45	V3	1.40
aVR	-0.25	V4	1.45
aVL	0.70	V5	1.20
aVF	0.05	V6	0.85

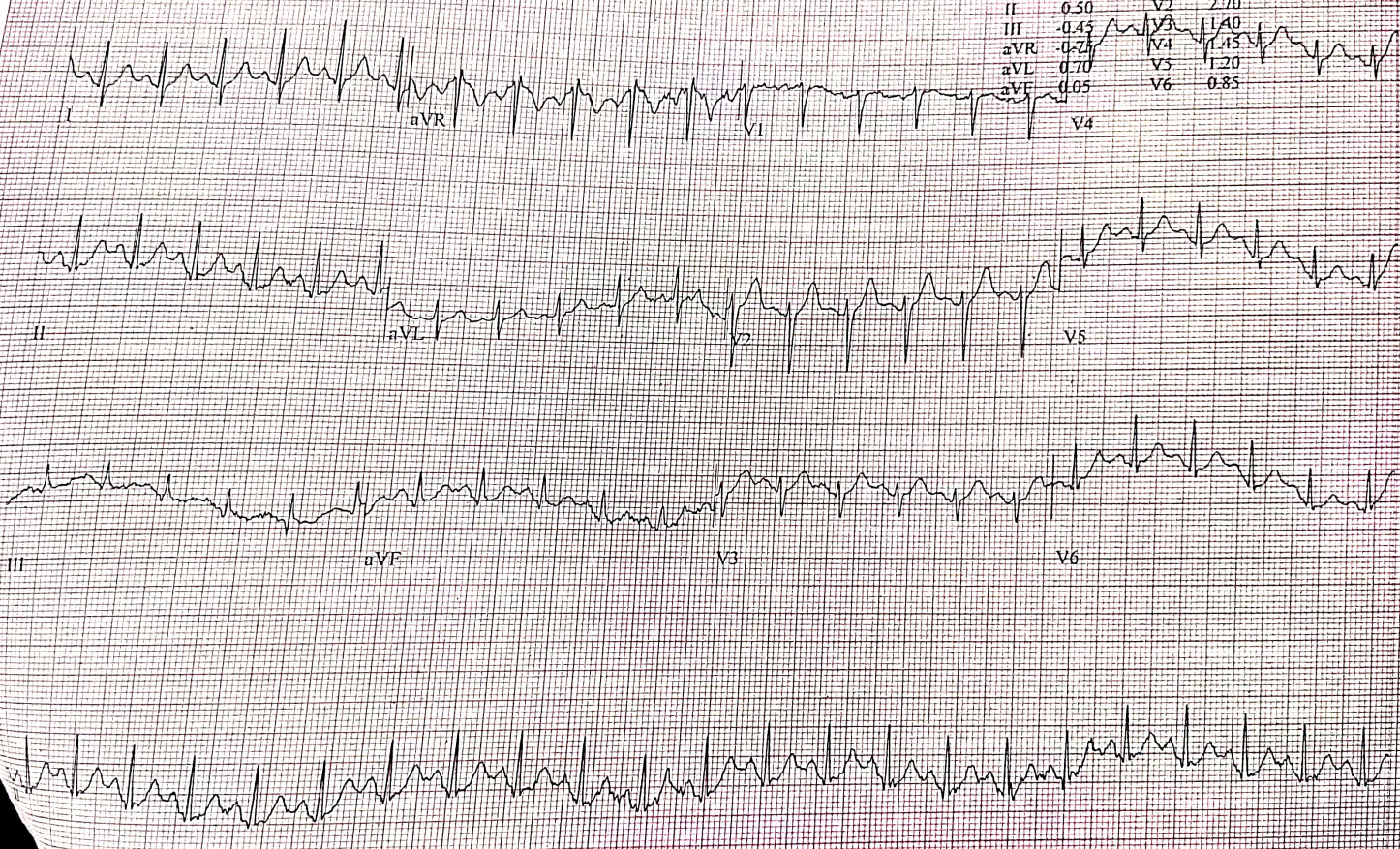

12 (2)
60Hz

Start of Test: 12:12:30pm