



LETTER OF APPROVAL / RECOMMENDATION

To,

The Coordinator,
Mediwheel (Arcofemi Healthcare Limited)
Helpline number: 011- 41195959

Dear Sir / Madam,

Sub: Annual Health Checkup for the employees of Bank of Baroda

This is to inform you that the following employee wishes to avail the facility of Cashless Annual Health Checkup provided by you in terms of our agreement.

PARTICULARS	EMPLOYEE DETAILS
NAME	MS. SHANKHWAR UMA
EC NO.	199619
DESIGNATION	SINGLE WINDOW OPERATOR A
PLACE OF WORK	LUCKNOW, TALKATORA
BIRTHDATE	31-08-1976
PROPOSED DATE OF HEALTH CHECKUP	13-03-2022
BOOKING REFERENCE NO.	21M199619100014882E

This letter of approval / recommendation is valid if submitted along with copy of the Bank of Baroda employee id card. This approval is valid from **11-03-2022** till **31-03-2022**. The list of medical tests to be conducted is provided in the annexure to this letter. Please note that the said health checkup is a **cashless facility** as per our tie up arrangement. We request you to attend to the health checkup requirement of our employee and accord your top priority and best resources in this regard. The EC Number and the booking reference number as given in the above table shall be mentioned in the invoice, invariably.

We solicit your co-operation in this regard.

Yours faithfully,

Sd/-

Chief General Manager
HRM Department
Bank of Baroda

(Note: This is a computer generated letter. No Signature required. For any clarification, please contact Mediwheel (Arcofemi Healthcare Limited))



भारत सरकार

Government of India



उमा

Uma

जन्म तिथि/DOB: 31/08/1976

महिला/ FEMALE

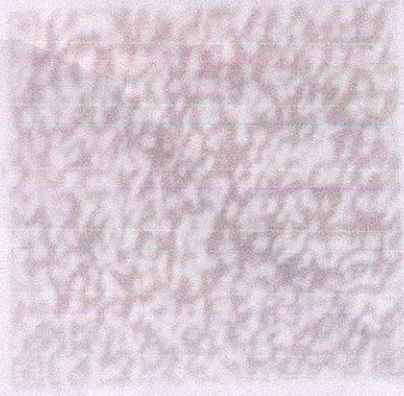

8097 5646 7758

VID: 9119 7404 3527 6777

शेरा आहार, शेरा पहाडी



Age / Gender: 45/Female
 Patient ID: CDCA0311582122
 Patient Name: Mrs.UMA

Date and Time: 13th Mar 22 11:17 AM

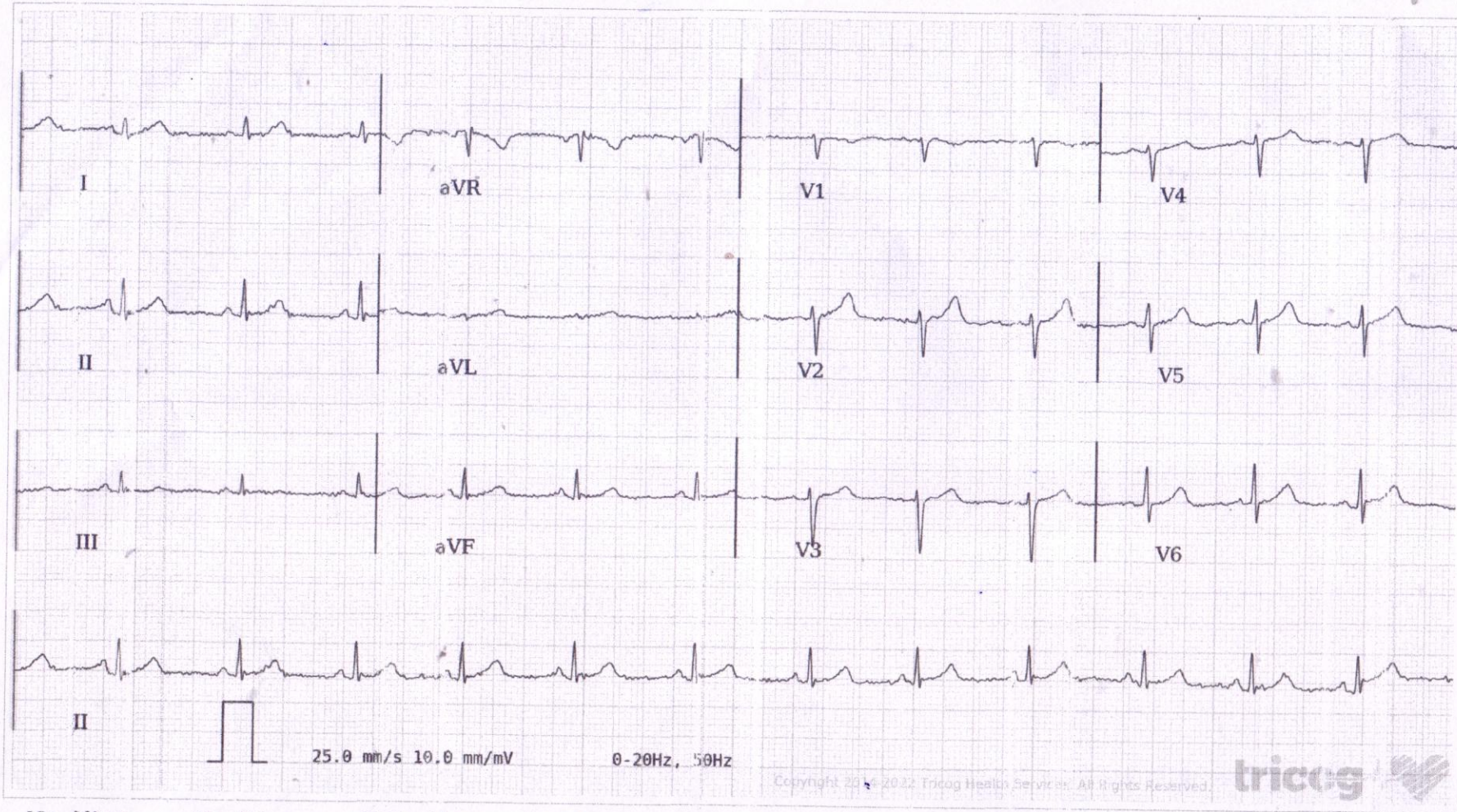

AR: 80bpm VR: 80bpm QRSD: 62ms QT: 342ms QTc: 394ms PRI: 118ms P-R-T: 70° 66° 37°

ECG Within Normal Limits: Sinus Rhythm, Normal Axis. Please correlate clinically.

AUTHORIZED BY

Charit

Dr. Charit
 MD, DM: Cardiology

63382

REPORTED BY

Avinash

Dr. Avinash K

76720

Disclaimer: Analysis in this report is based on ECG alone and should only be used as an adjunct to clinical history, symptoms and results of other invasive and non-invasive tests and must be interpreted by a qualified physician.