

संघीय लोकतान्त्रिक गणतन्त्र नेपाल
 Federal Democratic Republic of Nepal

अमर सिंह यादव
 Amar Singh Yadav
 लिंग/DOB: 17/08/1983
 लिंग/MALE

8887 7428 2491
 VID : 9137 3010 9925 4632

मेरा आधार, मेरी पहचान

११

Prabhu

संघीय लोकतान्त्रिक गणतन्त्र नेपाल
 Federal Democratic Republic of Nepal

पता:
 S/O: केदार लाल यादव, जयपुर मार्ग, धौपि पेडी रोड
 पूर, अलवर, अलवर,
 राजस्थान - 301001

Address:
 S/O: Kedar Lal Yadav, Jaipur road, dhai pedi
 post Dhoopar, Alwar, Alwar,
 Rajasthan - 301001

8887 7428 2491
 VID : 9137 3010 9925 4632

1847 | help@uidai.gov.in | www.uidai.gov.in



THAREJA NURSING HOME



DIGITAL X-RAY, OPG, COMPUTERISED ECG & EEG, DIAGNOSTIC
LABORATORY EQUIPED WITH COMPUTERISED AUTO ANALYZER & CBC

1, Ram Kuteer, Company Bagh Road, ALWAR - 301001 (Raj.) Ph: 0144-2700184, 2331842

PROPOSAL NO.

Patient Name AMAR SINGH YADAV
Ref. By Dr. M. N. THAREJA

Date 30/05/2022
Age 38 Yrs.
Sex M

Details of packages		Patients report	Units	Normal value	
DLC	HB	15.1	gm%	M-13.5-18, F-11.5-16.5	
	TRBC	5.23	million /cu mm	M-4.0-5.5, F-3.9-5.6	
	TWBC	7700	cu mm	4000-11000	
	Polymorphs	70	%	42-75	
	Lymphocytes	25	%	20-50	
	Eosinophil	05	%	1-6	
	ESR	03	mm 1 st Hr.	M-0-9, F-0-20	
	Platelets	155000	Lack / cu mm	1.5-4	
	PCV	41.7	%	37-54	
	MCV	79.7	Cubicmicrons	86-98	
	MCH	28.9	Picograms	26-34	
	MCHC	36.2	%	32-36	
	Blood Grouping & Rh Factor "A" Rh -VE (Negative)				
	BUN	11.0	mg %	M-7-20	
S. Creatinine	0.82	Mg/100ml	0.9-1.4 mg /100 ml		
HBsAg	-				
HIV I & II	-	Elisa Method			
HbA1C	4.9	%	4-6%		
VDRL	-				

Details of packages		Patients report	Units	Normal value	
LFT	GGTP	29.5	U/L	5-60	
	SGOT	17.5	Units / ml	Upto 40	
	SGPT	24.6	Units / ml	Upto 40	
	S. Bilirubin	Total Bilirubin	0.69	mg%	Upto 1.2
		Direct Bilirubin	0.31	mg%	0-0.25
		Indirec Bilirubin	0.38	mg%	
		T. Protein	6.54	Gm%	6.2-8.3
	S. Albumin	3.98	Gm%	3.2-5.3	
	Globulin	2.56	Gm%		
	Alkaline phosphate	110.0	IU/L	60 - 170	
	S. Calcium	-	Gm%	8.5-10.5	
	Uric Acid	4.78	Mg%	2.5-7 mg%	
	Blood Sugar Fasting	74.0	Mg%	60-110 mg %	
	Blood Sugar PP	110.0	Mg%	Upto 160	
Lipid Profile	S. Cholesterol	155.0	mg%	120-220	
	S. Triglycerides	100.0	mg/ml	Upto 170	
	HDL Cholesterol	56.0	IU/L		
	LDL cholesterol	79.0	IU/L	450 at 37° C	
	VLDL	20.0	mg %	Upto 35	

Routine Urine Analysis

Physical/ Chemical		Microscopic:	
Appearance	Clear	RBCs	Nil
Specific Gravity	1010	WBCs	1-2/ HPF
Ph	ACIDIC	Epith. Cells	2-3/HPF
Albumin	Nil	Casts	Nil
Glucose F	NIL	Crystals	Nil
Ketones	----	Bacteria	Nil
Blood	Nil	Glucose P.P.	NIL

Signature of Technician

Signature of Doctor

This Report is not Valid for Medical Legal Purpose

Patient Name:

Angela S. Taylor

HR 81/min

Intervals:
RR 741 ms
P 98 ms
PR 158 ms
QRS 86 ms
QT 324 ms
QTc 377 ms

Axix: 48°

P QRS 114°
T 59°

SINUS RHYTHM
ABNORMAL RIGHT AXIS DEVIATION

UNCONFIRMED REPORT

P (III) 0.09 mV
S (VI) -0.127 mV
R (US) 1.18 mV
Sokol. 3.109 mV

Angela

10 mm/mV

10 mm/mV

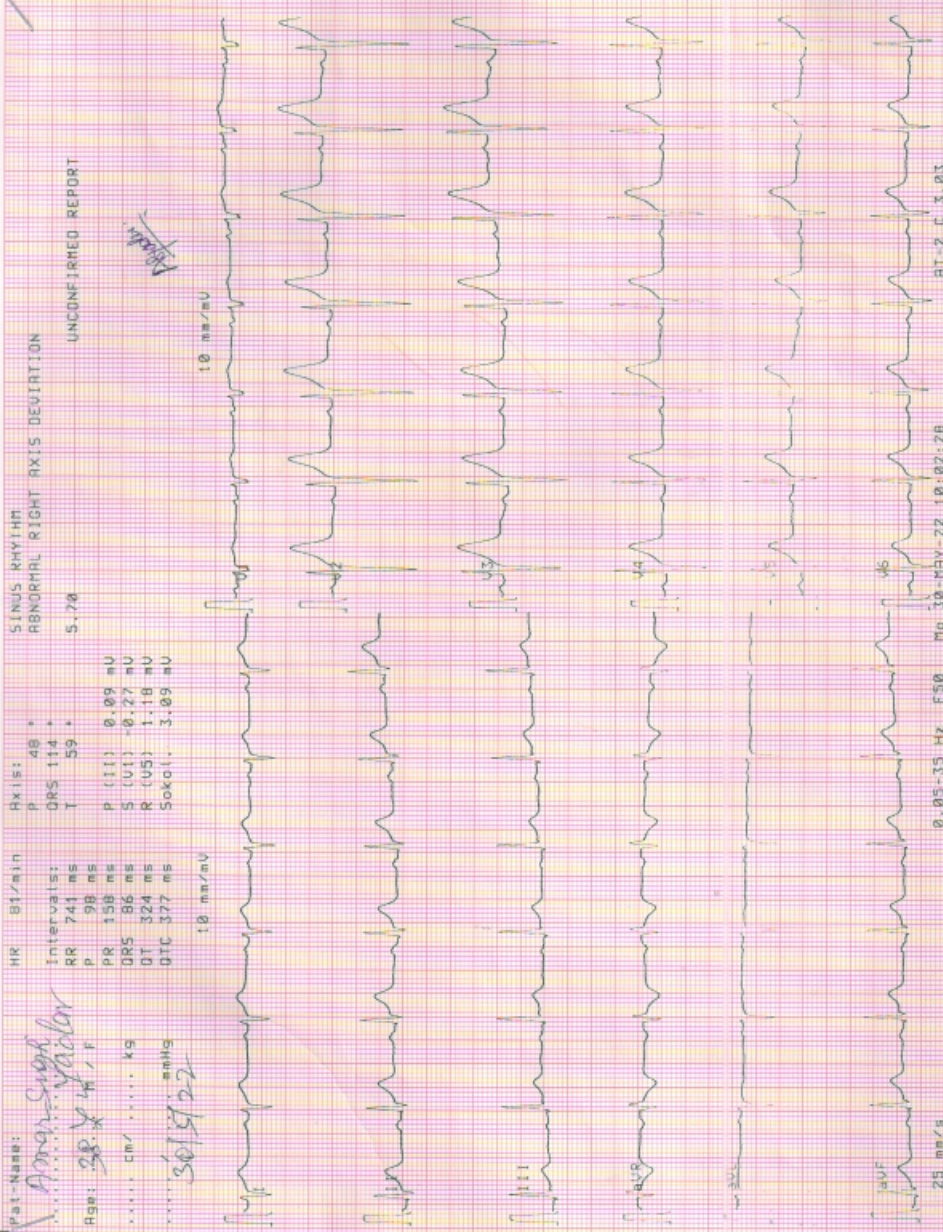

25 mm/s

0.05-35 Hz F50

Mo 10 MAY 22 10:02:28

AT-2 C 3.03

SCHILLER

Part No. 2.157017M © 6133

038



GUPTA ENT AND HEART CENTRE

Dayanand Marg, Nangli Circle, Alwar (Raj.) Ph. 0144-3591336 | M. 7378184427

Echocardiography Report

Name : Mr. Amar Singh Yadav Refd by: Dr. M. N. Thareja
Age / Sex : 38yrs./male Date : 30 May 2022

Clinical Diagnosis : For Cardiac Evaluation
2D Echocardiography Findings
Mitral Valve : Normal
Aortic Valve : Normal
Tricuspid Valve : Normal
Pulmonary Valve : Normal
Left Atrium : 3.8cm: Normal
Left Ventricle : Normal LV size with normal LV systolic function. No RWMA

LVIDd	4.4cm.	IVSd	1.0cm.	EF	60%	Visual
LVIDs	2.5cm.	PWd	1.0cm.	EF	%	F.S.

Right Atrium : Normal
Right Ventricle : Normal
Aorta : 2.5cm: Normal
Pulmonary Artery : Normal
Pulmonary Veins : Normal
Superior Venacava : Normal
Inferior Venacava : Normal
Pericardium : Normal
Intracardiac Masses : No Intracardiac masses seen
IAS/IVS : Intact

Doppler Findings:

Valve	Peak Velocity (cm/s)	Peak Gradient (mmHg)	Mean Gradient (mmHg)	Regurgitation Grade	others/comments
Mitral Valve	E-/A-119/99			Trace MR	
Aortic Valve	140				
Tricuspid Valve				Trace TR, No PAH.	
Pulmonary Valve	87	Normal			

Diagnosis : Transthoracic echo done in supine position at resting heart rate of 88bpm, shows **Normal LV size with normal LV systolic function. LVEF~60% (Visual). No RWMA.**
Other cardiac chambers are normal in Size.
Trace MR, Trace TR, No PAH.
Normal MIP.
No pericardial effusion /Vegetation /Clot Intracardiac masses seen.
Normal left sided arch of aorta, No Coarctation.

Please correlate clinically

Dr. Prachi Gupta
MBBS, PGDCC
(Non-Invasive cardiologist)
Dr. Prachi Gupta
Cardiologist-Non Invasive
Gupta ENT and Heart Centre
Nangli Circle, Alwar

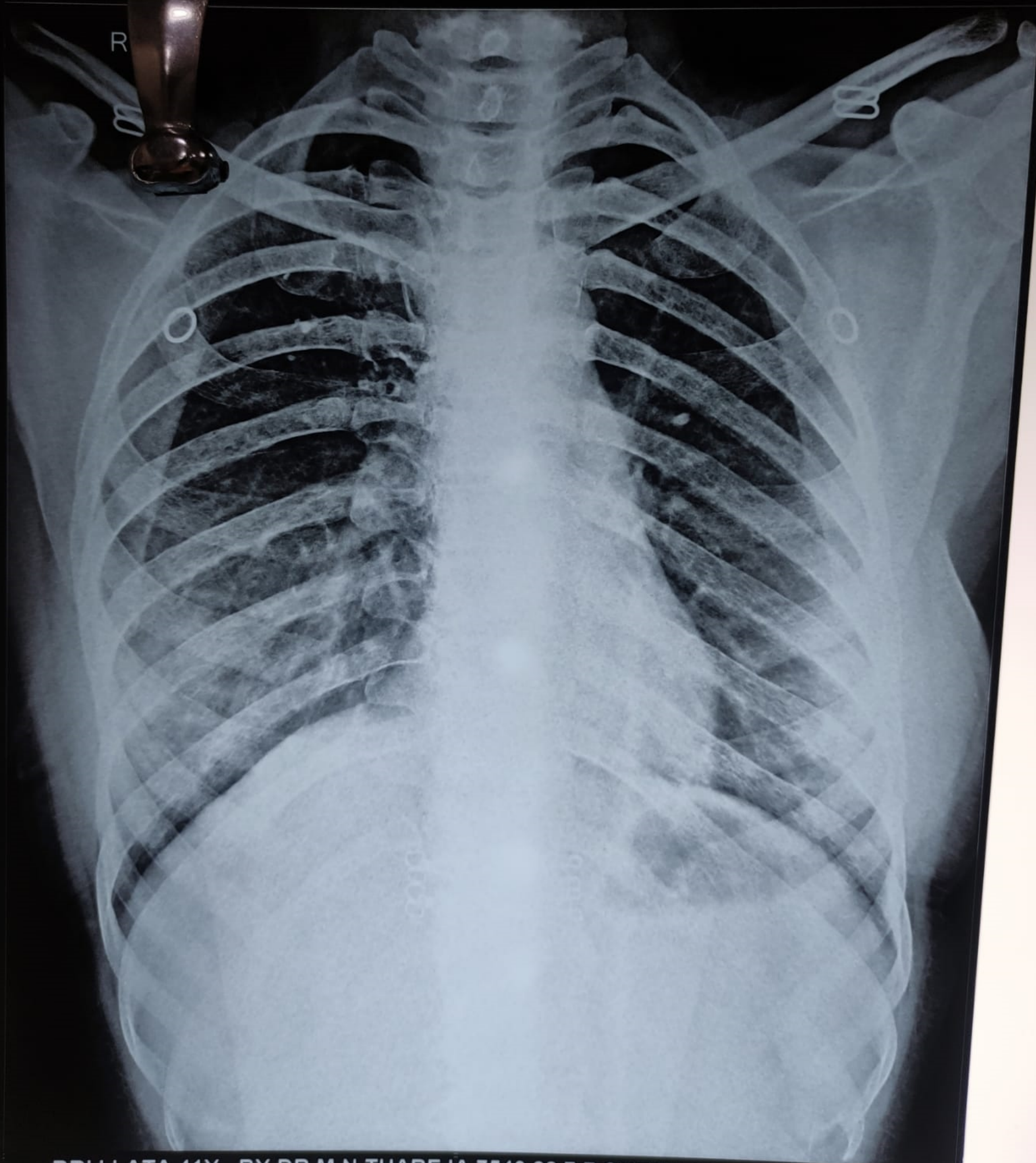

BRIJ LATA 41Y BY DR M.N.THAREJA 7540.22.7 F CHEST, PA 5/30/2022
THAREJA NURSING HOME. COMPANY BAGH ROAD, ALWAR

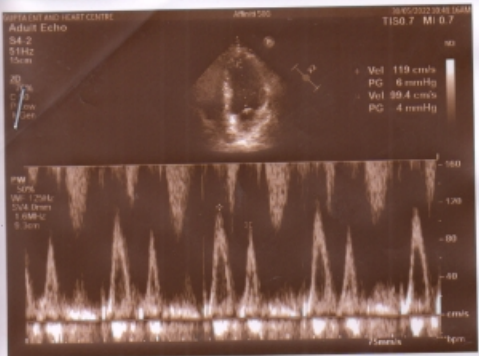



THAREJA NURSING HOME

1, Ram Kuteer Company Bagh Road, ALWAR - 301001 (Raj.)
Mob. 9982111801, Ph. 0144-2700184, 2331842, Telefax: 0144-2342339
E-mail: drmnthareja@yahoo.com



Name Amar Singh Yadav Age 38 Yr OPD/UHID..... Date 30/5/22

Address..... Mobile No.....

VITALS	B.P.	Pulse	Temp.	Wt.	Ht.	Allergies
--------	------	-------	-------	-----	-----	-----------

Complaints

Routine eye check up

Findings

VA < 6/6 = glasses

N < N6

Investigation *N6*

*SFL
Cornea clear B/E*

*Color vision = WNL
WNL*

Treatment

(i) continue glasses

DR. M.N. THAREJA

7233 (RMC)
Male Infertility Specialist

DR. SAVITA THAREJA

7600 (RMC)
Female Infertility Specialist

DR. JAYANT THAREJA

A-0824 (RSDC)
M.D.S.

Oral & Maxillo - Facial Surgery
Ex Resident Trauma Centre,
AIIMS, Delhi

DR. SHIVANI THAREJA

10807 / 31220 (RMC)
Ophthalmologist
Cornea Specialist

DR. PRERNA THAREJA

A-3574
MDS (Endodontics)
Root Canal Specialist
Ex Resident
AIIMS, Jodhpur

DR. H.R. GUPTA

1744 (RMC)
Senior Consultant
M.S. Gen Surgeon

DR. VARUN SAPRA

Reg. No. 70990 (DMC)
MBBS DNB ORTHO, D.ORTHO
Joint Replacement &
Arthroscopy Surgeon

Shivani
Dr. Shivani Thareja
M.S. (OPHTHAL)
Fellow (CORNEA)
L.V. Prasad Eye Institute
CORNEA CONSULTANT

Pain Scale

0



No Pain

2



Mild Pain

4



Distressing

6



Disressing

8



Intense

10



Excruciating







THAREJA SONOGRAPHY CENTRE

1, Ram Kuteer, Company Bagh Road, ALWAR - ☎ (0144) 2700184



This report is not valid for MLC Purpose

Ref. No.

Date..... 30/05/2022

Name of Patient: MR. AMAR SINGH YADAV Age : 38 Yrs. Sex: M
Ref. by: DR. M. N. THAREJA

Sonography Report – abdomen

LIVER:
 Size: RL: 13.2 cm L. L.: 4.4 cm.
 Margins: Regular I.H.B.R: ND
 Parenchyma: Echo
 Size: 3.4 mm
 Size: mm LUMEN: Clear
 Size: 4.0 X 1.6cm LUMEN: Clear
GALL BLADDER: Size 4.0 X 1.6cm Lumen : Clear
 Wall thickness N
PANCREAS: N
SPLEEN: 10.2 cc
KIDNEYS: Right: 9.3 X 4.23 cm Left: 9.4 X 4.4 cm

PELVICALYCAL SYSTEM: |
CORTICO – MEDU. DIFF: | N

RETROPERITONEUM : |
 LYMPH – NODES : | Not Seen
 PLEURAL EFFUSION : |
 ASCITES : |
 URINARY BLADDER:
 Prevoiding Volume 96 cc
 Wall Thickness N
PROSTATE: N
 Size: N
 Parenchyma: Echo

Residual Urine C.C.
Lumen: Clear
Capsule: Intact

SEMINAL – VASICLES: Normal

Conclusion:- Normal Study

Thanks,

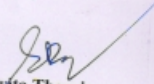
Dr. Savita Thareja
 Reg. No. 7600
 Rajasthan Medical Council

Enclosed: Photo - 2
 PLEASE NOTE: INTESTINAL PATHOLOGY CAN NOT BE RULE OUT
 This is only an opinion, not a diagnosis, which should be clinically co-related. No procedure/surgery should be undertaken simply on the basis of this opinion because Ultrasound accuracy is only 96%.
 * Subject to Alwar jurisdiction. * Not valid for medico-legal purpose.



THAREJA NURSING HOME



DIGITAL X-RAY, OPG, COMPUTERISED ECG & EEG, DIAGNOSTIC
LABORATORY EQUIPED WITH COMPUTERISED AUTO ANALYZER & CBC

1, Ram Kuteer, Company Bagh Road, ALWAR - 301001 (Raj.) Ph: 0144-2700184, 2331842

Name : **AMAR SINGH YADAV**

age **38**

Sex : **MALE**

Ref. By : **M.N. THAREJA**

Lab No. :

Date : **May 30, 2022**

HORMONES & MARKERS

<u>Test</u>	<u>Value</u>	<u>Units</u>	<u>Biological Ref. Values</u>
T3 (Total Triiodothyronine)	0.93	ng/dL	0.60-1.81 ng/dL Adults
T4 (Total Thyroxine)	3.81	µg/dL	3.2-12.60 µg/dL : Adults
TSH (Thyroid Stimulating Hormone)	3.72	µIU/mL	Adults : 0.35-5.50 µIU/mL

Interpretation of TSH :-

Children

0 Days : 1.0-39.0 uIU/mL
5 days : 1.7-9.1 uIU/mL
1 year : 0.4-8.6 uIU/mL
2 years : 0.4-7.6 uIU/mL
3 years : 0.3-6.7 uIU/mL
4-19 years : 0.4-6.2 uIU/mL

Interpretation of TSH :-

Children

3.20 - 34.6 µIU/mL 1- 2 Days
0.70 - 15.4 µIU/mL 3 - 4 Days
0.70 - 9.10 µIU/mL 15 Days - 5 Months
0.70 - 6.40 µIU/mL 5 Months - 20 Years

Adults

20-54 years : 0.35-5.50 uIU/mL
55-87 years : 0.5-8.9 uIU/mL

Pregnancy

1st Trimester : 0.30 - 4.50 µIU/mL
2nd Trimester : 0.50 - 4.60 µIU/mL
3rd Trimester : 0.80 - 5.20 µIU/mL

Pregnancy

0.30 - 4.50 µIU/mL 1st Trimester
0.50 - 4.60 µIU/mL 2nd Trimester
0.80 - 5.20 µIU/mL 3rd Trimester

Method : **Fluorescence Immunoassay Technology**

Sample Type : **Fresh Blood Serum**

Remarks :

Primary malfunction of the Thyroid gland may result in excessive (hyper) or Low (hypo) release of T3 or T4. In addition, as TSH directly affect thyroid function, malfunction of the pituitary or the hypothalamus influences the thyroid gland activity.

Disease in any portion of the thyroid-pituitary-hypothalamus system may influence the level of T3 and T4 in the blood, in Primary Hypothyroidism,

TSH levels are significantly elevated, while in secondary and tertiary hypothyroidism, TSH levels may be low. In addition, in Euthyroid sick syndrome, multiple alterations in serum thyroid function test findings have been recognized.

Signature of Technician

Signature of Doctor



THAREJA NURSING HOME



DIGITAL X-RAY, OPG, COMPUTERISED ECG & EEG, DIAGNOSTIC
LABORATORY EQUIPED WITH COMPUTERISED AUTO ANALYZER & CBC

1, Ram Kuteer, Company Bagh Road, ALWAR - 301001 (Raj.) Ph: 0144-2700184, 2331842

PROPOSAL NO.

Date 30-05-2022

Patient Name AMAR SINGH YADAV

Age 38 Yrs.

Ref. By Dr. M. N. THAREJA

Sex M

PART - X-RAYED : X-RAY CHEST PA VIEW
REPORT : X-RAY CHEST P.A. VIEW
:- Chest is bilaterally symmetrical.
:- C.P. Angles are clear.

CONCLUSION: Normal Study

Signature of Technician

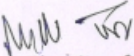
Signature of Doctor

This Report is not Valid for Medical Legal Purpose