

REVIVAL DIAGNOSTICS



HEALTH CHECK-UP SUMMARY

Name : Surbhi Sharma

Date: 28/05/2022

Email ID :

Sex : F Age : 25 Years Contact No: 70146131134 Remarks :

Under-weight	<input type="checkbox"/>
Normal	<input checked="" type="checkbox"/>
Over-weight	<input type="checkbox"/>

i> **BMI**

Height (in Cm) : <u>160</u>	Weight (in Kg) : <u>63</u>	BMI: <u>24.6</u>
-----------------------------	----------------------------	------------------

ii> **Blood Pressure & Pulse**

116/80 mmHg
74/min, Regular

If high or low, whether the person is on medication : YES / NO

iii> **Blood Tests & Lung Function Remarks**

RS
CVE
CNS } ⓐ

If abnormal, whether the person is on medication : YES / NO

iv> **Eye Test Remarks**

Eye Sight: (R) 6/6 (L) 6/6
Color Vision: ⓐ

v> **Heart Disease**

Whether any specific heart ailment detected (ECG findings) :
Normal

vi> **Any other problems needing attention / Overall Assessment :**

NO

ⓐ Abhi

Revival Diagnostic
401, Aqua Corridor,
B/s. Star Bazar, Surat-395009.
Mo. 91062-28601

C.K. Patel
Signature of the Doctor
Dr. Chirag Patel
M.B.B.S. G-49432

Laboratory Test Result are Subject to technical limitation and should be clinically correlate for final diagnosis

REVIVAL DIAGNOSTICS



Dental Assessment Form

NAME
AGE

Swathi Sharma
25

DATE
SEX .

28/07/2022
F

* CHIEF COMPLAINT

A CLINICAL FEATURES :- normal

1 CAVIES :-
2 MISSING TOOTH :-
3 MALOCCLUSION :-
4 FILLING :-

} @

B DIAGNOSIS :- normal

C PERSONAL HISTORY :- Hygiene

D PROVISIONAL D/G :- @

E MEDICAL HISTORY :- normal

F FINAL D/G :- @

G TREATMENT PLAN :- NO

CLINT SIGN

@ Swathi Sharma

Revival Diagnostic

DOCTOR Dr. Aqua Founder,
B/s. Star Bazar, surat-395009.
Mo. 91062-28601

Laboratory Test Result are Subject to technical limitation and should be clinically correlate for final diagnosis

4th Floor, Aqua Corridor, Hazira Road, Adajan Paal, Surat-395009.

0261 2747788

revivaldiagnostics.surat@gmail.com

www.revivaldiagnostics.com

This medical report is not intended for medico-legal purposes.



NAME: Surbhi Sharma SEX: F
BIRTHDATE: 09/05/1997 AGE: 25

DEPARTMENT OF OPHTHALMOLOGY

EYE TEST:

1. VISION:

RIGHT EYE - 6/6
LEFT EYE - 6/6

2. COLOR VISION:

RIGHT EYE - (2)
LEFT EYE - (2)

3. FUNDUS:

RIGHT EYE - (2)
LEFT EYE - (2)

REMARKS:

(2) *Surbhi Sharma*

Revival Diagnostic
401, Aqua Corridor,
B/s. Star Bazar, Surat-395009.
No. 81062-28601
Ophthalmologist/Optomtrist

Laboratory Test Result are Subject to technical limitation and should be clinically correlate for final diagnosis



Name : SURBHI - SHARMA
Age/Sex : 25 Yrs. Female
UHID : 18027
Ref. By Dr. : MEDI WHEEL
Category : CTR

Date : 28-May-2022 8:42 am
Receipt No : 1503
Lab ID : 13984

Collection Date & Time : 28-May-2022 8:42 am

CBC HAEMOGRAM

PARAMETER	RESULT	UNITS	Biological Reference Range
Hemoglobin	: 13.9	gm/dL	11.5-16.4
RBC Count	: 4.78	m/c.mm.	3.9-5.6
WBC Count	: 6080	c. mm.	4,000 - 10,000
Platelet Count	: 1.55	c. mm.	1.5 Lac - 5.0 Lac
Blood Indices			
Hematocrit (PCV)	: 43.5	%	36-47 %
MCV	: 91.0	fl	75-96
MCH	: 29.1	pg	27-32
MCHC	: 32.0	g/dL	30-36
RDW	: 13.3	%	11- 16
ESR (WINTORBE)	: 08	mm./hr.	0-30 below the age of 50 yrs.
DIFF WBC Count			
Neutrophils	: 60	%	40-75
Lymphocytes	: 35	%	20-50
Eosinophils	: 03	%	1-6
Monocytes	: 02	%	2-10
Basophils	: 00	%	0-5
Band Form	: 00	%	0-5

Smear Study

Platelets in Smear : Adequate
Malarial Parasites : Malarial Parasites Not Detected
Blood Group : "B"
RH Factor : Positive

Revival Diagnostic
401, Aqua Corridor,
B/s. Star Bazar, Surat-395009
Mo. 91062-28601

Lab Technician/Technologist

Dr. Mihir Icecreamwala
M.B.B.S.,M.D. Pathologist

REVIVAL DIAGNOSTICS



Name : SURBHI - SHARMA
Age/Sex : 25 Yrs./Female
UHID : 18027
Ref. By Dr. : MEDI WHEEL

Date : 28-May-2022 8:42 am
Rec. No : 1503
Lab ID : 13984
Category : CTR

Collection Date & Time : 28-May-2022 8:42 am

BIOCHEMISTRY

TEST	RESULTS	Unit	BIOLOGICAL REFERENCE RANGI
GGT <i>IFCC, Without Pyridoxal Phosphate</i>	: 15	U/L	5 - 50 U/L
SGOT <i>IFCC, Without Pyridoxal Phosphate</i>	: 22	U/L	0 - 50 U/L
SGPT <i>IFCC, Without Pyridoxal Phosphate</i>	: 32	U/L	0 - 50 U/L
Alkaline Phosphatase <i>ALP-AMP</i>	: 95	IU/l	38 - 126 IU/l
Total Bilirubin <i>DIAZO METHOD</i>	: 0.7	mg/dl	0.2 - 1.2 mg/dl
Direct Bilirubin <i>DIAZO METHOD</i>	: 0.2	mg/dl	0.1 - 0.4 mg/dl
Indirect Bilirubin <i>CALCULATED</i>	: 0.5	mg/dl	0.1 - 0.8 mg/dl
Blood Urea Nitrogen (BUN) <i>GLDH-UREASE METHOD</i>	: 09	mg/dl	9 - 20 mg/dl
Creatinine <i>(METHOD : ENZYMATIC)</i>	: 0.6	mg/dl	0.5 - 1.5 mg/dl
Uric Acid <i>URICASE-POD</i>	: 4.5	mg/dl	2.7 - 7.3 mg/dl
Blood Sugar - F	: 92	mg/dL	70 - 110 mg/dL
Urine Sugar - F	: Absent		
Urine Ketone - F	: Absent		
Blood Sugar- PP	: 115	mg/dL	80 - 140 mg/dL
Urine Sugar - PP	: Absent		
Urine Ketone - PP	: Absent		
Total Protein <i>Biuret</i>	: 7.0	gm/dl	6.3 - 8.2 gm/dl
S.Albumin	: 4.2	gm/dl	3.7 - 5.3 gm/dl

Diagnostic
4th Floor, Aqua Corridor,
B/s. Star Bazar, Surat-395009
Mo. 91062-28601

Dr. Mihir Icecreamwala
M.B.B.S., M.D. Pathologist

Reporting Date & Time : 28-May-2022 03:56:00PM

Test Performed On Fully Authomated Clinical Chemistry Analyser EM-200

Laboratory Test Result are Subject to technical limitation and should be clinically correlate for final diagnosis

4th Floor, Aqua Corridor, Hazira Road, Adajan Paal, Surat-395009.

0261 2747788

revivaldiagnostics.surat@gmail.com

www.revivaldiagnostics.com

This medical report is not intended for medico-legal purposes.

REVIVAL DIAGNOSTICS



BCG(Bromo Cresol Green)

Globulin CALCULATED	: 2.8	gm/dl	2.4 - 3.2 gm/dl
A/G Ratio CALCULATED	: 1.5	gm/dl	1 - 2.3 gm/dl



Revival Diagnostic

401, Aqua Corridor,
B/s. Star Bazar, Surat-395009
Mo. 91062-28601

Dr. Mihir Icecreamwala
M.B.B.S.,M.D. Pathologist

Reporting Date & Time : 28-May-2022 03:56:00PM

Test Performed On Fully Authomated Clinical Chemistry Analyser EM-200

Laboratory Test Result are Subject to technical limitation and should be clinically correlate for final diagnosis

📍 4th Floor, Aqua Corridor, Hazira Road, Adajan Paal, Surat-395009.

☎ 0261 2747788

✉ revivaldiagnostics.surat@gmail.com

🌐 www.revivaldiagnostics.com

This medical report is not intended for medico-legal purposes.



Name : SURBHI - SHARMA
Age/Sex : 25 Yrs. Female
UHID : 18027
Ref. By Dr. : MEDI WHEEL
Category : CTR

Date : 28-May-2022
Receipt No : 1503
Lab ID : 13984

Collection Date & Time : 28-May-2022 8:42 am

REPORT OF SERUM LIPID PROFILE

Test	Result	Biological Reference Range	
Serum Cholesterol (Mehod : CHOD-POD)	172	Normal	: Less than 200 mg / dl
		Borderline	: 200 to 239 mg / dl
		Undesirable	: More than 240 mg / dl
Serum Triglyceride (Mehod : GPO-POD)	78	Normal	: Less than 150 mg / dl
		Borderline High	: 150 to 199 mg / dl
		High	: 200 - 499 mg / dl
		Very High	: More than 500 mg / dl
Serum HDL - Cholesterol (Mehod : PVS-PEGME Precipitation with CHOD-POD)	55	Desirable	: More than 65 mg / dl
		Borderline	: 45 to 65 mg / dl
		Undesirable	: Less than 45 mg / dl
Serum LDL - Cholesterol (Mehod : Calculated)	101.4	Optimal	: Less than 100 mg / dl
		Above Optimal	: 100 - 129 mg / dl
		Borderline High	: 130 to 159 mg / dl
		High	: 160 to 189 mg / dl
		Very High	: More than 190 mg / dl
VLDL (Mehod : Calculated)	15.6	Normal	: 5 to 30 mg / dl
Chol. / HDL - Chol. Ratio	3.1	Low Risk	: Less than 3.1
		Medium Risk	: 3.1 to 5.9
		High Risk	: More than 6
LDL / HDL - Chol. Ratio	1.84	Low Risk	: Less than 3.55
		Medium Risk	: 3.55 - 4
		High Risk	: More than 6

Revival Diagnostic

401, Aqua Corridor,
B/s. Star Bazar, Surat-395009
Mo. 91062-28601

Lab Technician/Technologist

Dr. Mihir Icecreamwala
M.B.B.S..M.D. Pathologist

Operator Name: Zarna Gandhi

Reporting PrintDate & Time: 28-May-2022

Laboratory Test Result are Subject to technical limitation and should be clinically correlate for final diagnosis



Name : SURBHI - SHARMA
Age/Sex : 25 Yrs. / Female
UHID : 18027
Category : CTR
Ref. By Dr. : MEDI WHEEL

Date : 28-May-2022 8:42 am
Receipt No : 1503
Lab ID : 13984
Collection Date & Time : 28-May-2022 8:42 am

ROUTINE URINE EXAMINATION REPORT

PHYSICAL EXAMINATION :

Quantity : 25 ml
Colour : Pale Yellow
Appearance : Clear
Reaction : Acidic
Specific Gravity : 1.020

CHEMICAL EXAMINATION :

Proteins : Absent
Sugar : Absent
Acetone : Absent
Bile Salts : Absent
Bile Pigments : Absent
Urobilinogen : Normal
O.B.T. : Negative

MICROSCOPIC EXAMINATION :

Pus Cells : 1-2/hpf.
R. B. C. : Absent
Epithelial Cells : 2-3/hpf.
Bacteria : Absent
Casts : Absent
Crystals : Absent
Yeast cell : Absent
Mucus : Absent
Other Findings : NIL

Lab Technician/Technologist

Revival Diagnostic
401, Aqua Corridor,
B/s. Star Bazar, Surat-395009
Mo. 91062-28601

Dr. Mihir Icecreamwala
M.B.B.S.,M.D. Pathologist

Laboratory Test Result are Subject to technical limitation and should be clinically correlate for final diagnosis

REVIVAL DIAGNOSTICS



Name : SURBHI - SHARMA

Date : 28-May-2022

Age/Sex : 25 Yrs. Female

Receipt No : 1503

UHID : 18027

Ref. By Dr. : MEDI WHEEL

Lab ID : 13984

Report By Dr. : Dr.

Catagory : CTR

Collection Date & Time : 28-May-2022 8:42 am

REPORT OF GLYCOSYLATED HEMOGLOBIN [HbA1C]

Parameter	Result	Unit	Biological Reference Interval
Hemoglobin A1C(HbA1C)	5.2	%	HbA1C Degree of Glucose Control

< 5.6 % Non Diabetics
5.7 - 6.4 % Prediabetics
> = 6.5 % Diabetics

(REF : Wallace, 11th Edition)

REMARKS:

6 - 7 % Excellent Control
7 - 8 % Good Control
8 -10 % Unsatisfactory Control
> 10 % Poor Control

Method : High performance liquid chromatography (HPLC)

MEAN BLOOD GLUCOSE OVER THE PAST 60 DAYS FROM THE HbA1C RESULT : 000 mg/dl

Remarks : GHb test is useful for the long term control and monitoring of diabetes mellitus since it reflects the integration of blood glucose levels during past 4-8 weeks.

Lab Technician/Technologist

Revival Diagnostic
401, Aqua Corridor,
B/s. Star Bazar, Surat-395009
Mo. 91062-28601

Dr. Mihir Icecreamwala
M.B.B.S..M.D. Pathologist

Operator Name :Zarna Gandhi

Reporting Print Date & Time :28-May-2022

Laboratory Test Result are Subject to technical limitation and should be clinically correlate for final diagnosis

4th Floor, Aqua Corridor, Hazira Road, Adajan Paal, Surat-395009.

0261 2747788

revivaldiagnostics.surat@gmail.com

www.revivaldiagnostics.com

This medical report is not intended for medico-legal purposes.



Name : SURBHI - SHARMA
Age/Sex : 25 Yrs. Female
UHID : 18027
Ref. By Dr. : MEDI WHEEL
Category : CTR

Date : 28-May-2022 8:42 am
Receipt No : 1503

Lab ID : 13984

Collection Date & Time : 28-May-2022 8:42 am

THYROID TEST

TEST	RESULT	Biological Reference Range
T3	1.23	0.87 - 1.78 ng/ml
T4	6.65	4.60 - 13.5 ug/dl
TSH	4.62	0.50 - 5.50 uIU/ml 5.5 to 15 uIU/ml - Suggested Clinical co-relation Or Repeat test with new sample as physiological factors can give falsely high TSH Above 15uIU/ml Hypothyroid PREGNANT WOMEN normal ranges for TSH: 1st Trimester :0.0878 - 2.8293 uIU/ml 2nd Trimester :0.1998 - 2.7915 uIU/ml 3rd Trimester :0.307 - 2.9028 uIU/ml Ref:TIETZ Fundamentals of Clinical Chemistry.

Lab Technician/Technologist

Revival Diagnostic
401, Aqua Corridor,
B/s. Star Bazar, Surat-395009
Mo. 91062-28601

Dr. Mihir Icecreamwala
M.B.B.S.,M.D. Pathologist

Operator Name : Zarna Gandhi

Reporting Print Date & Time : 28-May-2022

Laboratory Test Result are Subject to technical limitation and should be clinically correlate for final diagnosis

4th Floor, Aqua Corridor, Hazira Road, Adajan Paal, Surat-395009.

0261 2747788

revivaldiagnostics.surat@gmail.com

www.revivaldiagnostics.com

This medical report is not intended for medico-legal purposes.

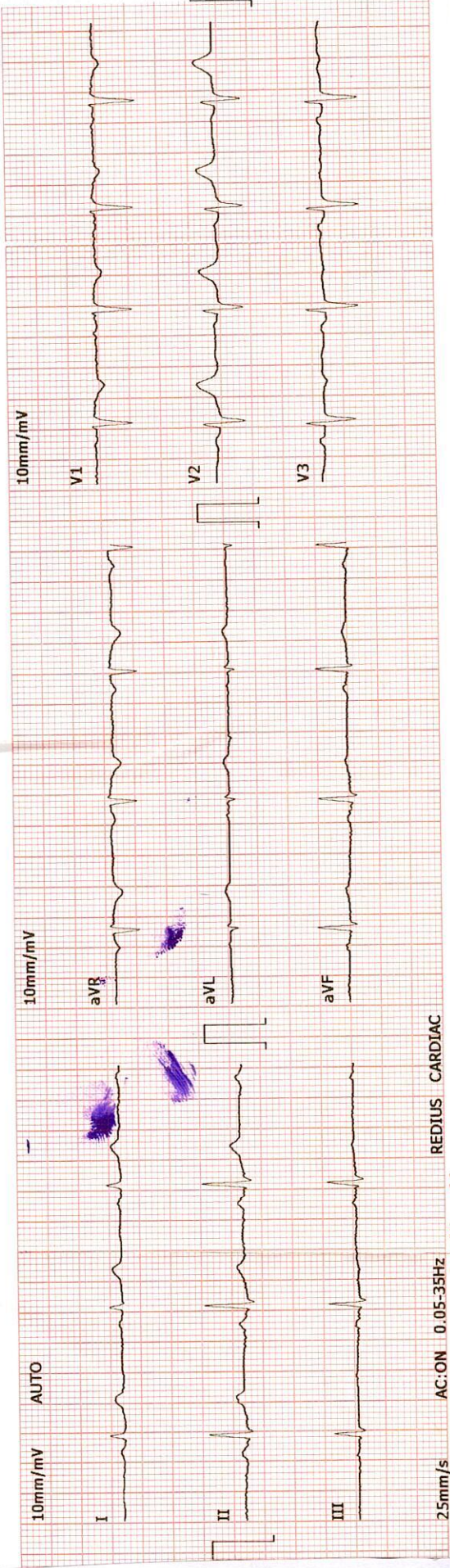

2022-5-27 23:38:42 ID: 00001669
 ID Card: Name: SURBHI SHARMA Gender: Female
 Height(cm): 160
 Age: 25
 Weight(Kg): 63
 BP(mmHg): /
 HR:bpm 72
 P-R:ms 130
 Q-R-S:ms 73
 QT/QTc:ms 360/393
 P/QRS/T AXES:deg 56/66/56
 RV5/SV1:mV 0.71/0.62
 RV5+SV1:mV 1.33
 *The result must be confirmed by doctor!
 Report Confirmed by: DR ADITI PATEL *Aditi Patel*

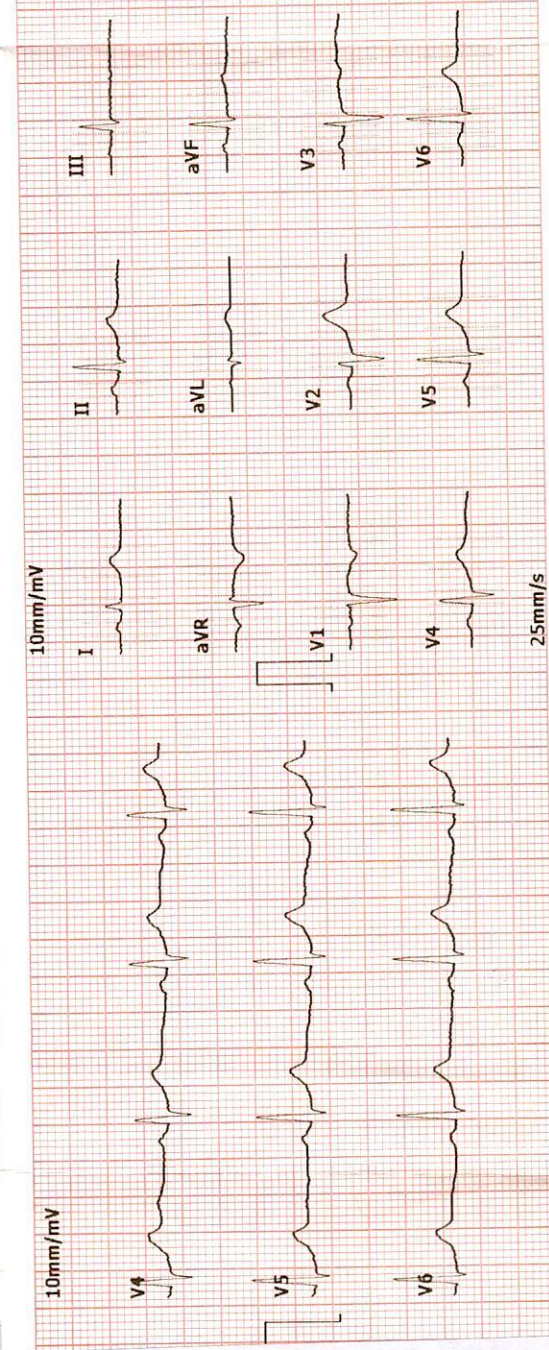

Revival Diagnostic
 401, Aqua Corridor,
 B/s. Star Bazar, Surat- 395009.
 Mo. 91062-28601

DR. ADITI PATEL
 M.B.B.S., D. CARD (MUM)
 CLINICAL CARDIOLOGIST
 REG. NO. G-42901

REVIVAL DIAGNOSTICS



Name : SURBHI - SHARMA

Age/Sex : 25 Yrs. Female

UHID : 18027

Ref. By Dr : MEDI WHEEL

Catagory : CTR

Date : 28-May-2022

Rec No : 1503

Lab ID : 13984

Collection Date & Time : 28-May-2022 8:42 am

ECG

Test	Observed Value	Biological Referance Interval
------	----------------	-------------------------------

ECG

1. The rhythm is sinus.
2. Heart rate is 72 beats per minute.
3. Normal P,QRS,T wave axis.
4. Normal PR,QRS,Q.T. Duration.
5. No pathological q wave or ST-T changes seen.
6. No evidence of chamber hypertrophy or enlargement seen.

IMPERSSION : ECG WITHIN NORMAL LIMITS

DR ADITI PATEL
M.B.B.S., D. CARD (NIMM)
CLINICAL CARDIOLOGIST
REG.NO.G-42901

Revival Diagnostic
401, Aqua Corridor,
B/s. Star Bazar, Surat-395009.
Mo. 91062-28601

Laboratory Test Result are Subject to technical limitation and should be clinically correlate for final diagnosis

4th Floor, Aqua Corridor, Hazira Road, Adajan Paal, Surat-395009.

☎ 0261 2747788

✉ revivaldiagnostics.surat@gmail.com

🌐 www.revivaldiagnostics.com

This medical report is not intended for medico-legal purposes.

REDIUS DIAGNOSTICS

4TH FLOOR, AQUA CORRIDOE, NEAR STAR BAZAR, ADAJAN- 395009, SURAT

8089/SURBHI SHARMA 25 Yrs/Female 63 Kg/160 Cms

Date: 28-May-2022 10:00:35 PM

Ref. By : MEDI WHEEL

Summary



Objective : FOR TESTING PURPOSE ONLY.

Protocol : BRUCE

Stage	StageTime (Min:Sec)	PhaseTime (Min:Sec)	Speed (kmph)	Grade (%)	METS	H.R. (bpm)	B.P. (mmHg)	R.P.P. x100	PVC	Comments
Supine					1.0	93	116/80	107	-	
Standing					1.0	70	116/80	81	-	
HV					1.0	99	116/80	114	-	
ExStart					1.0	82	116/80	95	-	
Stage 1	3:00	3:01	2.7	10.0	4.6	120	120/80	144	-	
Stage 2	3:00	6:01	4.0	12.0	7.0	145	120/80	174	-	
PeakEx	1:20	7:21	5.5	14.0	8.4	168	140/80	235	-	
Recovery	1:00		0.0	0.0	1.1	133	140/80	186	-	
Recovery	2:00		0.0	0.0	1.0	94	130/80	122	-	
Recovery	3:00		0.0	0.0	1.0	90	130/80	117	-	
Recovery	3:03		0.0	0.0	1.0	86	122/80	104	-	

Medication : Nil

History : Nil

Test End Reason : Test Complete

Findings :

The patient exercised according to BRUCE for 7:21, achieving a work level of Max METS:8.4. Resting heart rate initially 93 bpm, rose to a max. heart rate of 168 bpm which represents 86% of maximum age predicted heart rate. Resting blood pressure 116/80 mmHg, rose to a maximum blood Pressure of 140/80 mmHg. The exercise stress test was stopped due to Test Complete

Parameters :

- Exercise Time : 7:21 minutes
- Max HR attained : 168 bpm 86% of Max Predictable HR 195
- Max BP : 140/80(mmHg)
- WorkLoad attained : 8.4 (Fair Effort Tolerance)
- NOsignificant ST segment changes noted during exercise or recovery.
- NOAngina/Arrhythmia/S3/murmur
- Final Impression : Test is negative for inducible ischaemia.

Advice/Comments:

Handwritten signature

Revival Diagnostic
401, Aqua Corridor,
B/s. Star Bazar, Surat-395009.
Mo. 91062-28601

DR. ADITI PATEL
M.B.B.S., D. CARD (MUM)
CLINICAL CARDIOLOGIST
REG.NO.G-42901

REDIUS DIAGNOSTICS

4TH FLOOR, AQUA CORRIDOE, NEAR STAR BAZAR, ADAJAN- 395009, SURAT

8089/SURBHI SHARMA
25 Yrs/Female
63 Kg/160 Cms

Date: 28-May-2022 10:00:35 PM

HR: 87 bpm
METS: 1.0
BP: 116/80

MPHR: 44% of 195
Speed: 0.0 kmph
Grade: 0.0%

12 Lead + Comparison

Raw ECG
BRUCE
(1.0-100)Hz

Ex Time 00:31
BLC :On
Notch :On

SUPINE
10.0 mm/mV
25 mm/Sec.



REDIUS DIAGNOSTICS
 4TH FLOOR, AQUA CORRIDOE, NEAR STAR BAZAR, ADAJAN- 395009, SURAT
 8089/SURBHI SHARMA
 25 Yrs/Female
 63 Kg/160 Cms

Date: 28-May-2022 10:00:35 PM

HR: 79 bpm
 METS: 1.0
 BP: 116/80

MpHR: 40% of 195
 Speed: 0.0 kmph
 Grade: 0.0%

12 Lead + Comparison

Raw ECG
 BRUCE
 (1.0-100)Hz

STANDING
 10.0 mm/mV
 25 mm/Sec.

Ex Time 00:43
 BLC :On
 Notch :On

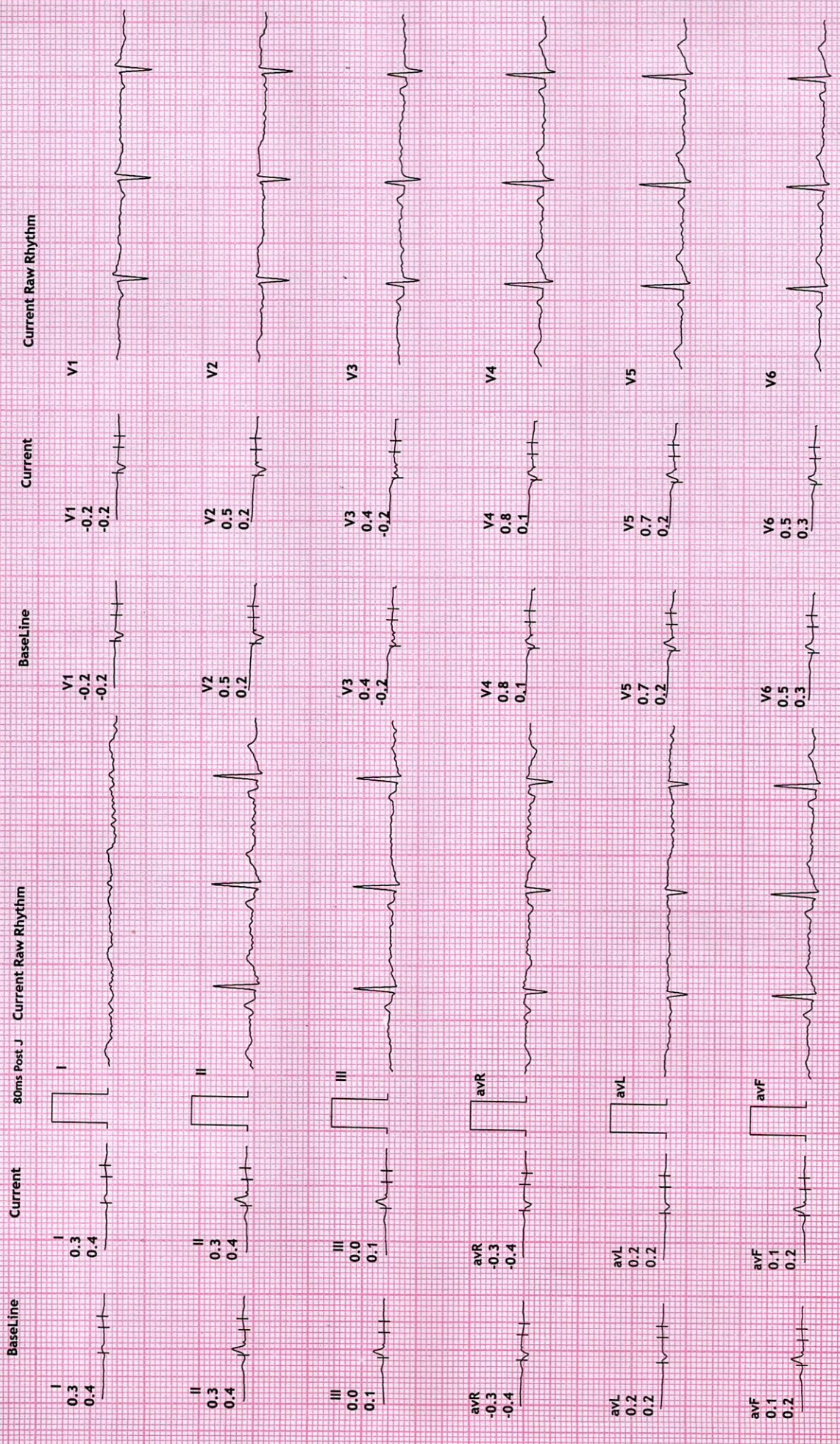
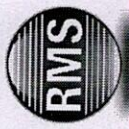

REDIUS DIAGNOSTICS

4TH FLOOR, AQUA CORRIDOE, NEAR STAR BAZAR, ADAJAN- 395009, SURAT

8089/SURBHI SHARMA

25 Yrs/Female

63 Kg/160 Cms

Date: 28-May-2022 10:00:35 PM

HR: 93 bpm

METS: 1.0

BP: 116/80

MPHR: 47% of 195

Speed: 0.0 kmph

Grade: 0.0%

12 Lead + Comparison

Raw ECG

BRUCE

(1.0-100)Hz

Ex Time 00:57

BLC :On

Notch :On

HV

10.0 mm/mV

25 mm/Sec.

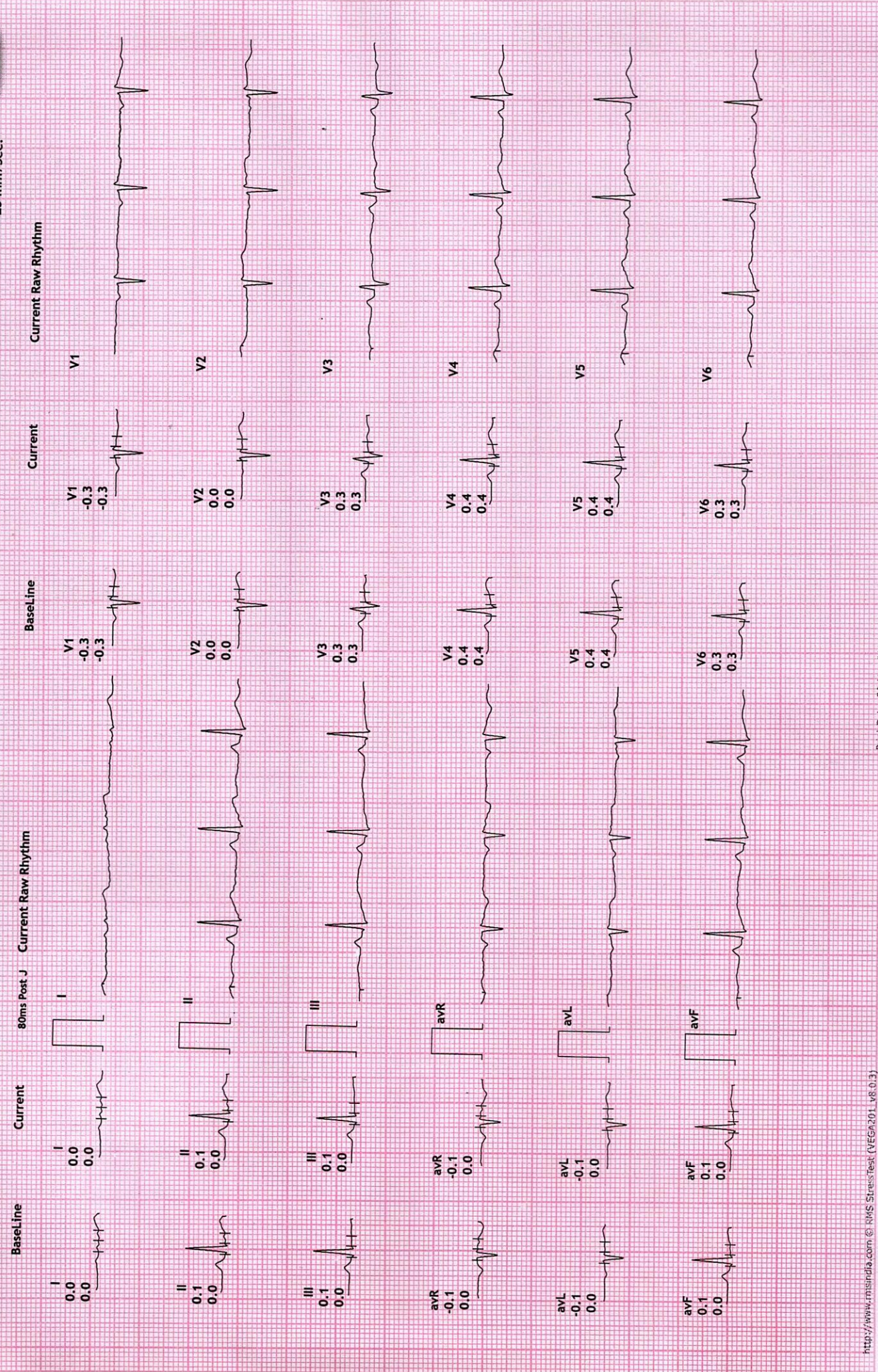

REDIUS DIAGNOSTICS
 4TH FLOOR, AQUA CORRIDOE, NEAR STAR BAZAR, ADAJAN- 395009, SURAT
 8089/SURBHI SHARMA
 25 Yrs/Female
 63 Kg/160 Cms
 Date: 28-May-2022 10:00:35 PM

12 Lead + Comparison



HR: 82 bpm
 METS: 1.0
 BP: 116/80

MPHR: 42% of 195
 Speed: 0.0 kmph
 Grade: 0.0%

Raw ECG
 BRUCE
 (1.0-100)Hz

ExStrt
 10.0 mm/mV
 25 mm/Sec.

Ex Time 00:00
 BLC :On
 Notch :On

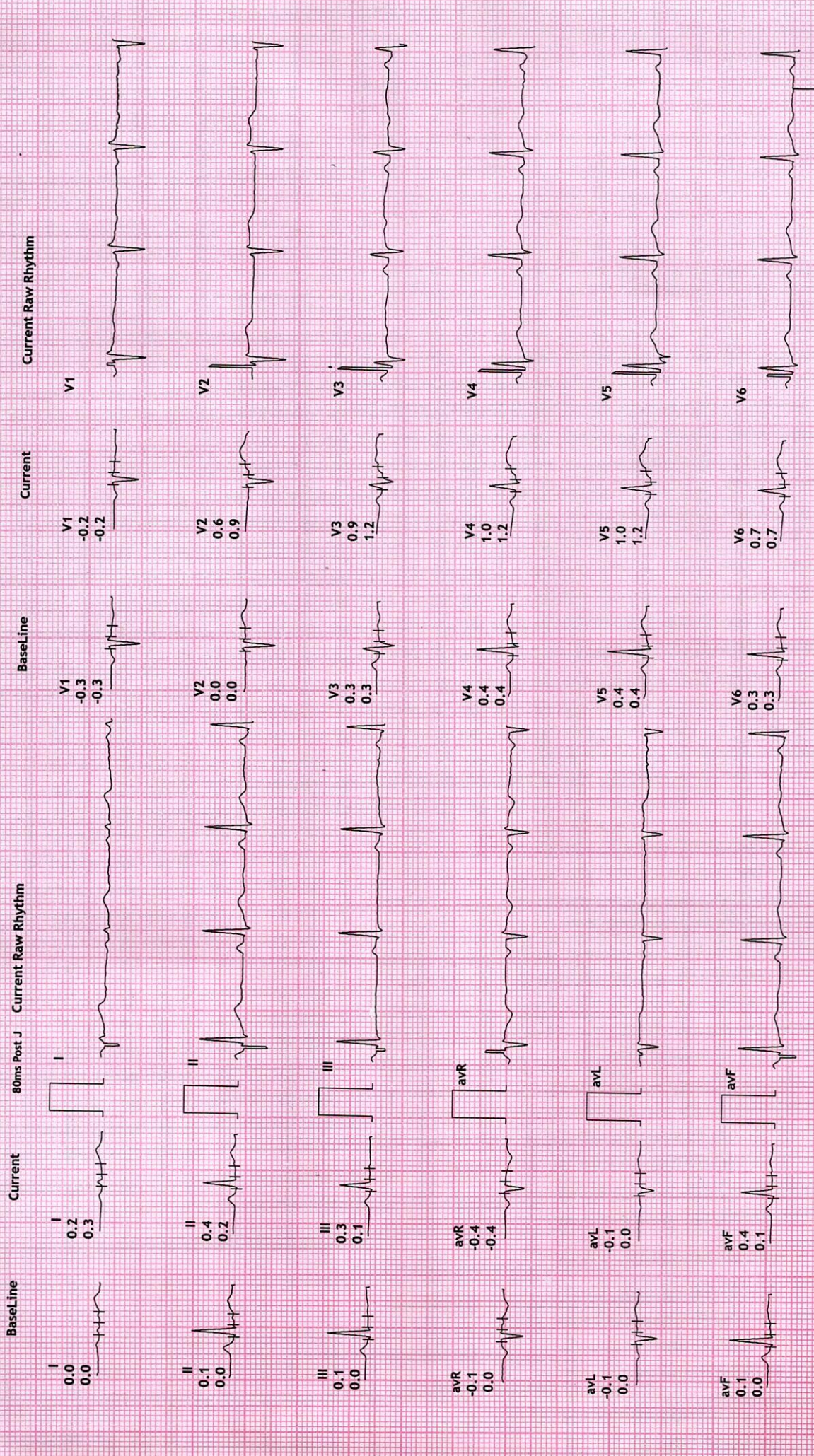

REDIUS DIAGNOSTICS

4TH FLOOR, AQUA CORRIDOE, NEAR STAR BAZAR, ADAJAN- 395009, SURAT

8089/SURBHI SHARMA
25 Yrs/Female
63 Kg/160 Cms

Date: 28-May-2022 10:00:35 PM

HR: 120 bpm
METS: 4.6
BP: 120/80

MPHR:61% of 195
Speed: 2.7 kmph
Grade: 10.0%

12 Lead + Comparison

Raw ECG
BRUCE
(1.0-100)Hz

Ex Time 03:00
BLC :On
Notch :On

Stage 1 (03:00
10.0 mm/mV
25 mm/Sec.

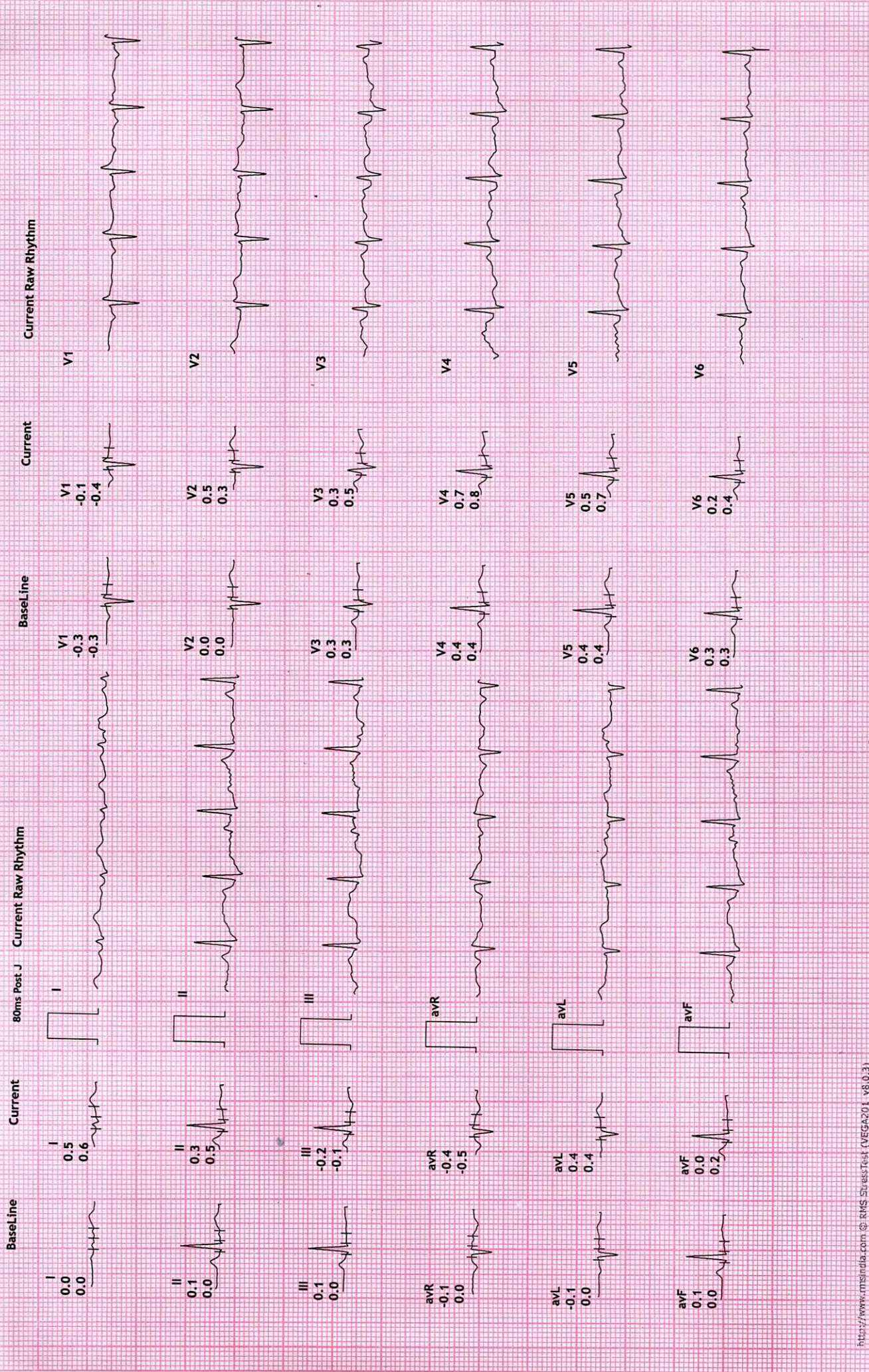

REDIUS DIAGNOSTICS

4TH FLOOR, AQUA CORRIDOE, NEAR STAR BAZAR, ADAJAN- 395009, SURAT

8089/SURBHI SHARMA
25 Yrs/Female
63 Kg/160 Cms

Date: 28-May-2022 10:00:35 PM

HR: 145 bpm
METS: 7.0
BP: 120/80

MPHR: 74% of 195
Speed: 4.0 kmph
Grade: 12.0%

12 Lead + Comparison

Raw ECG
BRUCE
(1.0-100)Hz

Ex Time 06:00
BLC :On
Notch :On

Stage 2 (03:00
10.0 mm/mV
25 mm/Sec.



REDIUS DIAGNOSTICS
 4TH FLOOR, AQUA CORRIDOE, NEAR STAR BAZAR, ADAJAN- 395009, SURAT
 8089/SURBHI SHARMA
 25 Yrs/Female
 63 Kg/160 Cms
 Date: 28-May-2022 10:00:35 PM

12 Lead + Comparison



HR: 168 bpm
 METS: 8.4
 BP: 140/80

MPHR: 86% of 195
 Speed: 5.5 kmph
 Grade: 14.0%

Raw ECG
 BRUCE
 (1.0-100)Hz

PeakEx
 10.0 mm/mV
 25 mm/Sec.

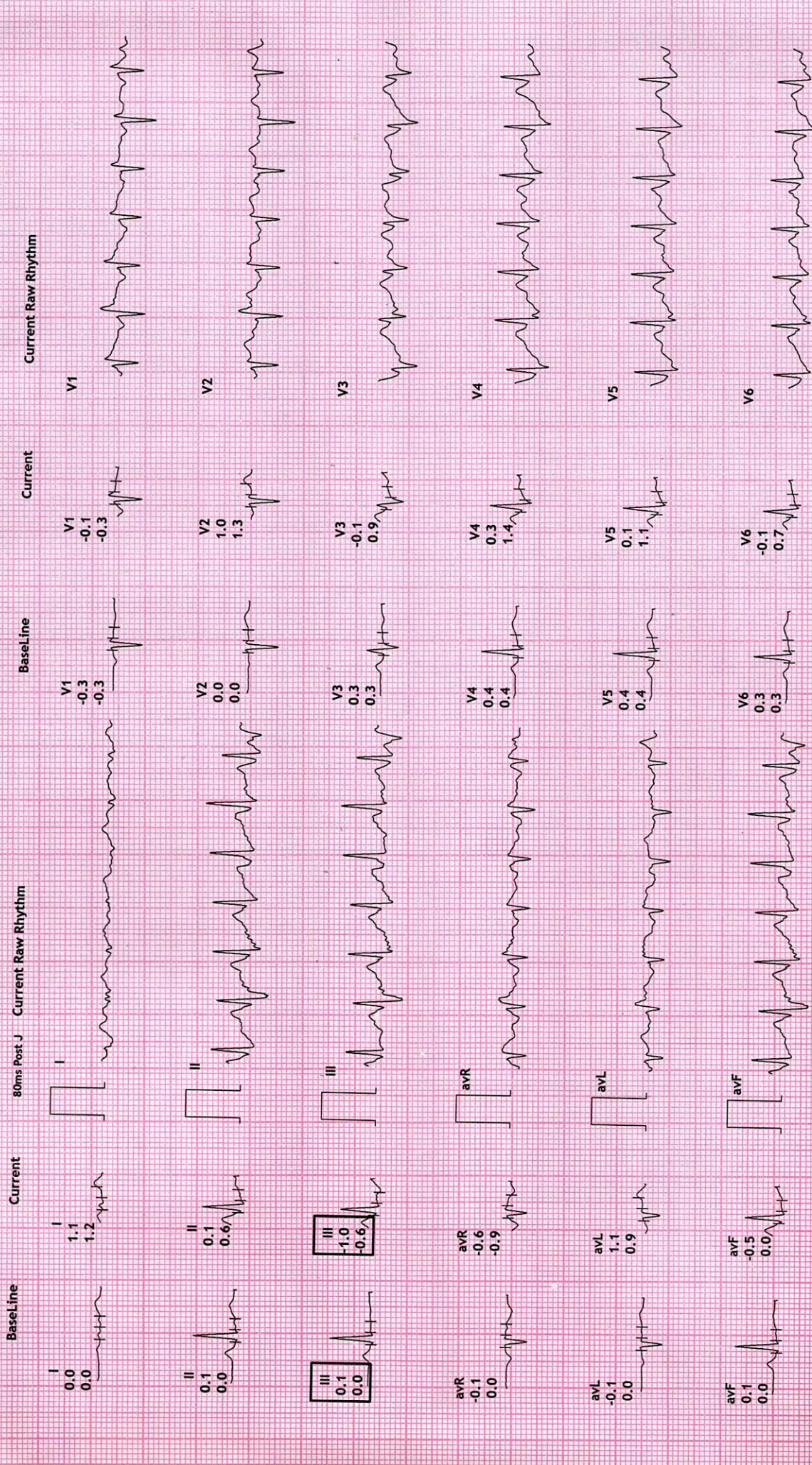

REDIUS DIAGNOSTICS

4TH FLOOR, AQUA CORRIDOE, NEAR STAR BAZAR, ADAJAN- 395009, SURAT

8089/SURBHI SHARMA
25 Yrs/Female
63 Kg/160 Cms

Date: 28-May-2022 10:00:35 PM

HR: 133 bpm
METS: 1.0
BP: 140/80

MPHR:68% of 195
Speed: 0.0 kmph
Grade: 0.0%

12 Lead + Comparison

Raw ECG
BRUCE
(1.0-100)Hz

Ex Time 07:20
BLC :On
Notch :On

Recovery : (01)
10.0 mm/mV
25 mm/Sec.

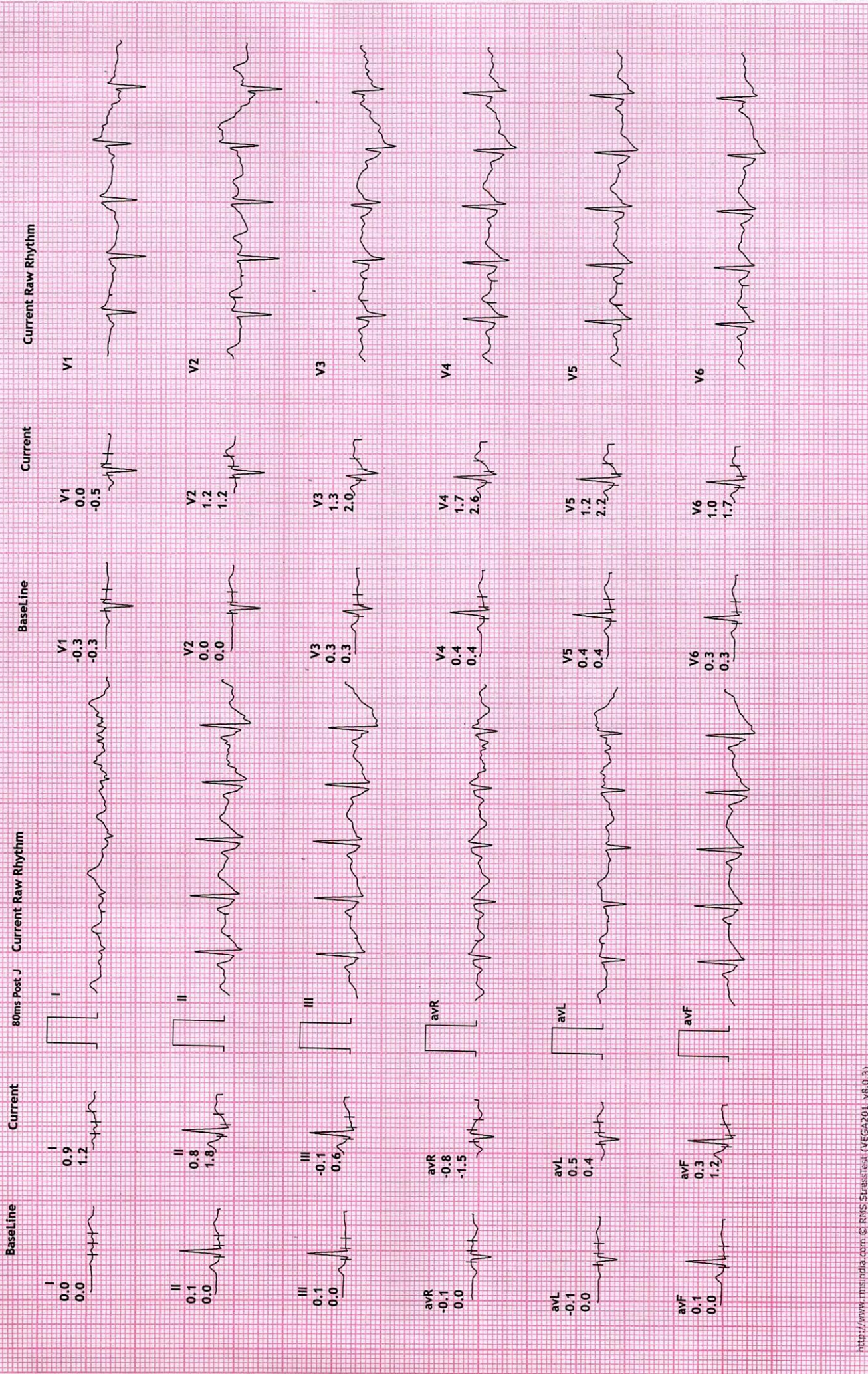

REDIUS DIAGNOSTICS

4TH FLOOR, AQUA CORRIDOE, NEAR STAR BAZAR, ADAJAN- 395009, SURAT

8089/SURBHI SHARMA
25 Yrs/Female
63 Kg/160 Cms

Date: 28-May-2022 10:00:35 PM

HR: 94 bpm
METS: 1.0
BP: 130/80

MPHR: 48% of 195
Speed: 0.0 kmph
Grade: 0.0%

Raw ECG
BRUCE
(1.0-100)Hz

12 Lead + Comparison

Ex Time 07:20
BLC :On
Notch :On

Recovery : (02)
10.0 mm/mV
25 mm/Sec.

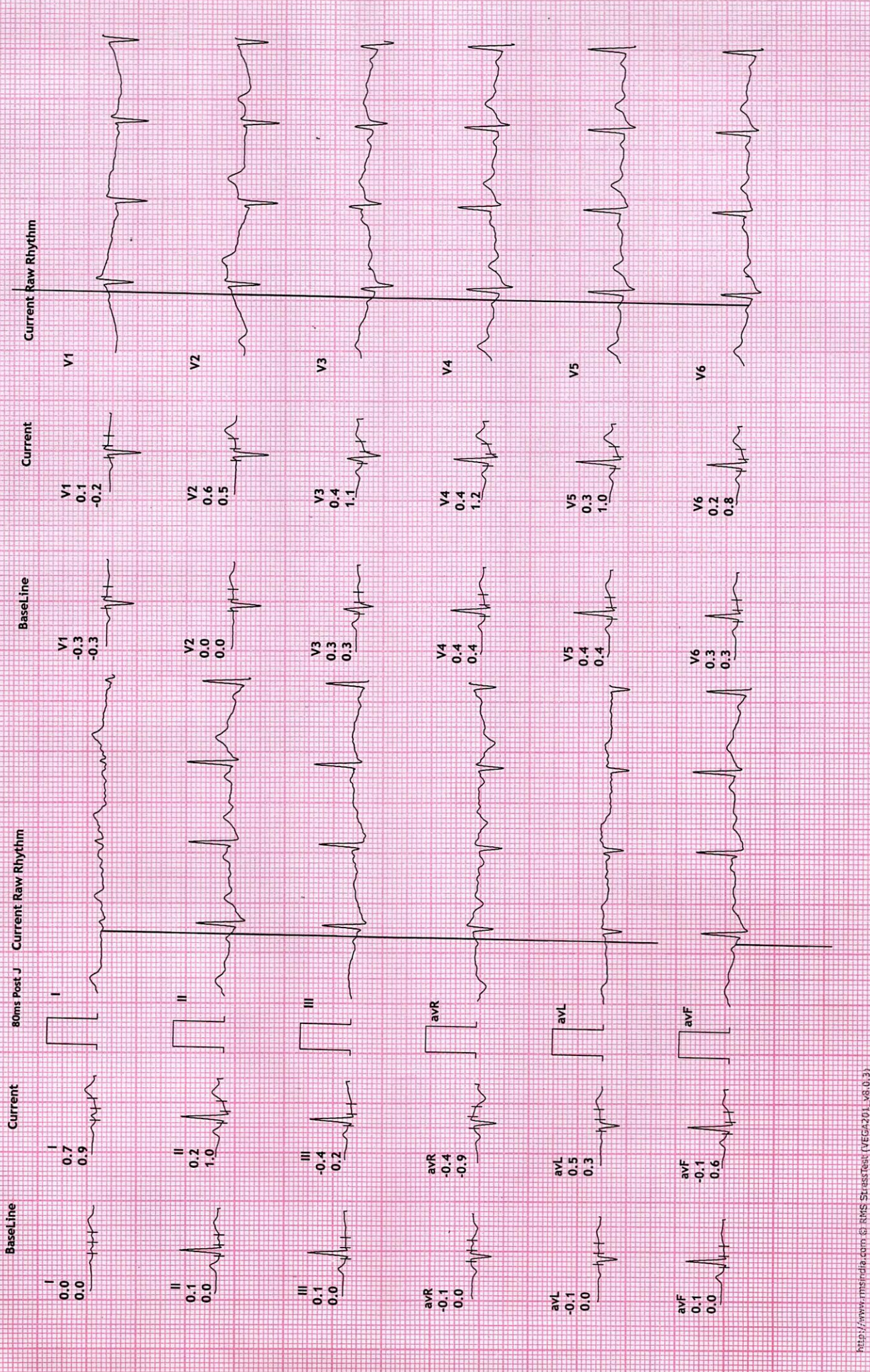

REDIUS DIAGNOSTICS

4TH FLOOR, AQUA CORRIDOE, NEAR STAR BAZAR, ADAJAN- 395009, SURAT

8089/SURBHI SHARMA
25 Yrs/Female
63 Kg/160 Cms

Date: 28-May-2022 10:00:35 PM

HR: 90 bpm
METS: 1.0
BP: 130/80

MPHR: 46% of 195
Speed: 0.0 kmph
Grade: 0.0%

12 Lead + Comparison

Raw ECG
BRUCE
(1.0-100)Hz

Ex Time 07:20
BLC : On
Notch : On

Recovery : (03)
10.0 mm/mV
25 mm/Sec.

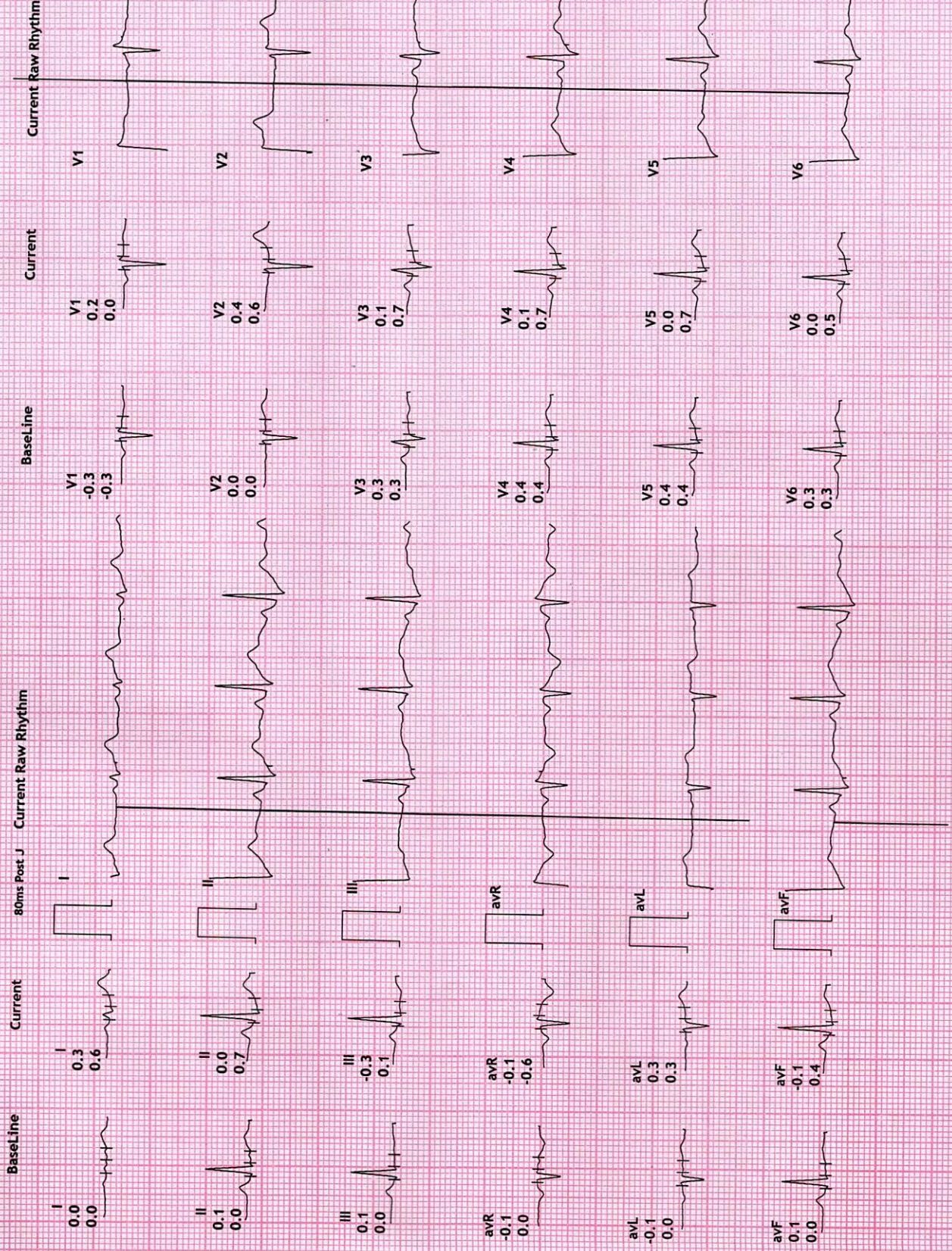



Name : SURBHI - SHARMA

Age/Sex : 25 Yrs. Female

UHID : 18027

Ref. By Dr : MEDI WHEEL

Catagory : CTR

Date : 28-May-2022

Rec No : 1503

Lab ID : 13984

Collection Date & Time : 28-May-2022 8:42 am

CHEST RADIOGRAPH-PA VIEW

Hilar shadows are within normal limits.

Pulmonary vasculature appears normal.

Cardiac appears normal in size.

Both domeh of the diaphragm are smooth.

Both costophrenic recesses are clear.

Both lung fields appear normal.

Visualized bones and soft tissue shadows appear normal.

IMPRESSION:

NORMAL STUDY.

Dr. Chirag K. Patel

MBBS-DMPD

DR. CHIRAG K. PATEL

Revival Diagnostics

4th Floor, Aqua Corridor,
Nr. Star Bazar, Hazira Main Road,

Adajan, Surat-395009.

Mo. 97266 726683

Laboratory Test Result are Subject to technical limitation and should be clinically correlate for final diagnosis

4th Floor, Aqua Corridor, Hazira Road, Adajan Paal, Surat-395009.

0261 2747788

revivaldiagnostics.surat@gmail.com

www.revivaldiagnostics.com

This medical report is not intended for medico-legal purposes.

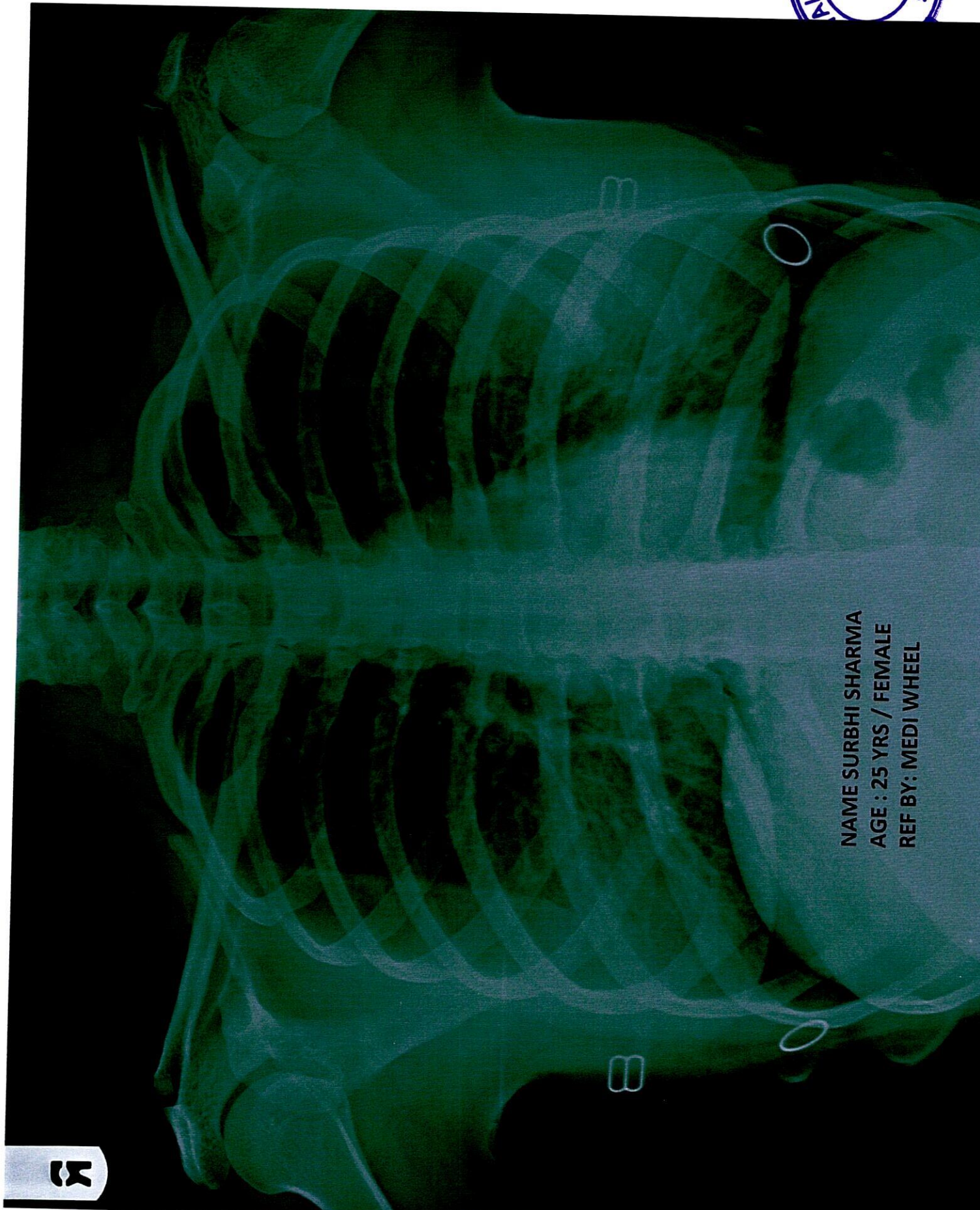

NAME SURBHI SHARMA
AGE : 25 YRS / FEMALE
REF BY: MEDI WHEEL





NAME	SURBHI SHARMA	DATE	28-May-22
REFERRED BY	MEDI WHEEL	AGE / SEX	YRS / F

Thanks for the reference

USG ABDOMEN AND PELVIS

LIVER: is normal in size and shows homogenous echotexture.

No evidence of intrahepatic biliary radicles dilatation / focal space occupying lesion.

The portal vein and common bile duct shows normal caliber.

GALL BLADDER: is distended and shows smooth walls. Wall thickness is normal.

No evidence of sludge / calculus. No evidence of pericholecystic collection.

SPLEEN: Is normal in size and shows normal echo pattern.

PANCREAS: shows normal echo anatomy and its relationship with splenic vein is normal.

KIDNEYS: Both the kidneys are normal in size, shape and location and show normal cortico-medullary differentiation.

Right kidney measures- 9.4 x 4.3 cms.

Left kidney measures- 9.7 x 4.5 cms.

No evidence of hydronephrosis or calculus.

URINARY BLADDER: is distended with smooth walls.

No evidence of diverticulum or calculus.

UTERUS: is anteverted and shows normal endometrial echo reflectivity.

OVARY: Both ovaries are normal in size and shows peripheral follicles.

No evidence of ascites or pleural effusion.

Fluid and gas filled bowel loops with normal wall thickness and peristalsis noted.

IMPRESSION:

- p/o bilateral polycystic ovaries

Dr. Chirag K. Patel

MBBS-DMPD

Reg. No. G-23809

Revival Diagnostic

4th Floor, Aqua Corridor,
Nr. Star Bazar, Hazira Main Road,
Adajan, Surat-395009.
Mo. 97266 726683

Laboratory Test Result are Subject to technical limitation and should be clinically correlate for final diagnosis

4th Floor, Aqua Corridor, Hazira Road, Adajan Paal, Surat-395009.

☎ 0261 2747788

✉ revivaldiagnostics.surat@gmail.com

🌐 www.revivaldiagnostics.com

This medical report is not intended for medico-legal purposes.