



भारत सरकार
Government of India

2



सुशीला कुमारी
Sushila Kumari
जन्म तिथि/DOB: 05/05/1975
महिला/ FEMALE

100
70

147
52

4900 8364 4026

VID: 9145 5024 9207 8410

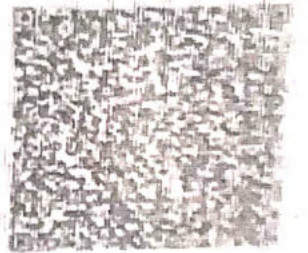

मेरा आधार, मेरी पहचान

SUSHILA KUMARI
Female 48Years

Diagnosis Information:
Sinus Bradycardia

HR	: 59	bpm
P	: 88	ms
PR	: 150	ms
QRS	: 81	ms
QT/QTc	: 397/394	ms
P/QRST	: 68/55/46	°
RV5/SV1	: 0.982/0.768	mV

Ref-Phys. :
Report Confirmed by:

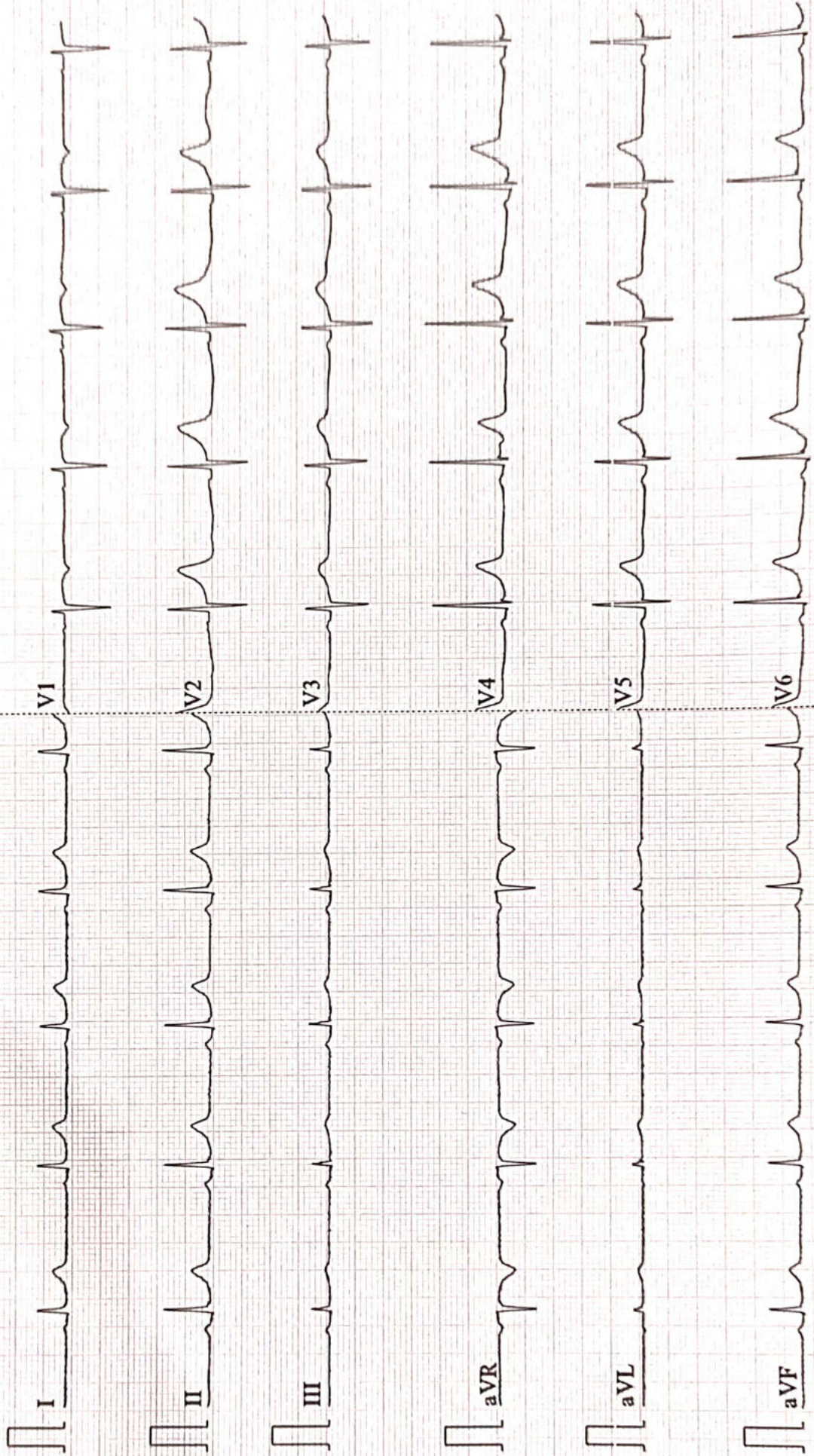



ISO 9001 : 2015

AAROGYAM DIAGNOSTICS

(A UNIT OF CULPAM HEALTH CARE PVT. LTD.)

F- 41, P.C. Colony, Opp. Madhuban Complex,
Near Malahi Pakari Chowk, Kankarbagh, Patna – 20

9264278360, 9065875700, 8789391403

info@aarogyamdiagnostics.com

www.aarogyamdiagnostics.com

Date 19/03/2023

Srl No. 6

Patient Id 2303190006

Name Mrs. SUSHILA KUMARI

Age 47 Yrs.

Sex F

Ref. By Dr.BOB

BOB

HB A1C 5.3 %

EXPECTED VALUES :-

Metabolically healthy patients	=	4.8 - 5.5 % HbA1C
Good Control	=	5.5 - 6.8 % HbA1C
Fair Control	=	6.8-8.2 % HbA1C
Poor Control	=	>8.2 % HbA1C

REMARKS:-

In vitro quantitative determination of **HbA1C** in whole blood is utilized in long term monitoring of glycemia

The **HbA1C** level correlates with the mean glucose concentration prevailing in the course of the patient's recent history (approx - 6-8 weeks) and therefore provides much more reliable information for glycemia monitoring than do determinations of blood glucose or urinary glucose.

It is recommended that the determination of **HbA1C** be performed at intervals of 4-6 weeks during Diabetes Mellitus therapy.

Results of **HbA1C** should be assessed in conjunction with the patient's medical history, clinical examinations and other findings.

**** End Of Report ****

Dr.R.B.RAMAN
MBBS, MD
CONSULTANT PATHOLOGIST



ISO 9001 : 2015

AAROGYAM DIAGNOSTICS

(A UNIT OF CULPAM HEALTH CARE PVT. LTD.)

F- 41, P.C. Colony, Opp. Madhuban Complex,
Near Malahi Pakari Chowk, Kankarbagh, Patna – 20

9264278360, 9065875700, 8789391403

info@aarogyamdiagnostics.com

www.aarogyamdiagnostics.com

Date	19/03/2023	Srl No. 6	Patient Id 2303190006
Name	Mrs. SUSHILA KUMARI	Age 47 Yrs.	Sex F
Ref. By Dr.BOB			

Test Name	Value	Unit	Normal Value
COMPLETE BLOOD COUNT (CBC)			
HAEMOGLOBIN (Hb)	12.3	gm/dl	11.5 - 16.5
TOTAL LEUCOCYTE COUNT (TLC)	5,600	/cumm	4000 - 11000
DIFFERENTIAL LEUCOCYTE COUNT (DLC)			
NEUTROPHIL	61	%	40 - 75
LYMPHOCYTE	35	%	20 - 45
EOSINOPHIL	01	%	01 - 06
MONOCYTE	03	%	02 - 10
BASOPHIL	00	%	0 - 0
ESR (WESTEGREN' s METHOD)	16	mm/1st hr.	0 - 20
R B C COUNT	4.13	Millions/cmm	3.8 - 4.8
P.C.V / HAEMATOCRIT	38.05	%	35 - 45
M C V	92.13	fl.	80 - 100
M C H	29.78	Picogram	27.0 - 31.0
M C H C	32.3	gm/dl	33 - 37
PLATELET COUNT	2.40	Lakh/cmm	1.50 - 4.00
BLOOD GROUP ABO	"O"		
RH TYPING	POSITIVE		
BLOOD SUGAR FASTING	87.6	mg/dl	70 - 110
SERUM CREATININE	0.84	mg%	0.5 - 1.3
BLOOD UREA	26.1	mg /dl	15.0 - 45.0
SERUM URIC ACID	5.8	mg%	2.5 - 6.0
<u>LIVER FUNCTION TEST (LFT)</u>			



ISO 9001 : 2015

AAROGYAM DIAGNOSTICS

(A UNIT OF CULPAM HEALTH CARE PVT. LTD.)

F- 41, P.C. Colony, Opp. Madhuban Complex,
Near Malahi Pakari Chowk, Kankarbagh, Patna – 20

9264278360, 9065875700, 8789391403

info@aarogyamdiagnostics.com

www.aarogyamdiagnostics.com

Date	19/03/2023	Srl No. 6	Patient Id 2303190006
Name	Mrs. SUSHILA KUMARI	Age 47 Yrs.	Sex F
Ref. By Dr.BOB			

Test Name	Value	Unit	Normal Value
BILIRUBIN TOTAL	0.74	mg/dl	0 - 1.0
CONJUGATED (D. Bilirubin)	0.27	mg/dl	0.00 - 0.40
UNCONJUGATED (I.D.Bilirubin)	0.47	mg/dl	0.00 - 0.70
TOTAL PROTEIN	6.0	gm/dl	6.6 - 8.3
ALBUMIN	3.4	gm/dl	3.4 - 5.2
GLOBULIN	2.6	gm/dl	2.3 - 3.5
A/G RATIO	1.308		
SGOT	15.2	IU/L	5 - 35
SGPT	18.0	IU/L	5.0 - 45.0
ALKALINE PHOSPHATASE IFCC Method	116.7	U/L	35.0 - 104.0
GAMMA GT	23.9	IU/L	6.0 - 42.0

LFT INTERPRET**LIPID PROFILE**

TRIGLYCERIDES	105.6	mg/dL	25.0 - 165.0
TOTAL CHOLESTEROL	208.6	mg/dL	29.0 - 199.0
H D L CHOLESTEROL DIRECT	51.5	mg/dL	35.1 - 88.0
V L D L	21.12	mg/dL	4.7 - 22.1
L D L CHOLESTEROL DIRECT	135.98	mg/dL	63.0 - 129.0
TOTAL CHOLESTEROL/HDL RATIO	4.05		0.0 - 4.97
LDL / HDL CHOLESTEROL RATIO	2.64		0.00 - 3.55
THYROID PROFILE			
QUANTITY	15	ml.	



ISO 9001 : 2015

AAROGYAM DIAGNOSTICS

(A UNIT OF CULPAM HEALTH CARE PVT. LTD.)

F- 41, P.C. Colony, Opp. Madhuban Complex,
Near Malahi Pakari Chowk, Kankarbagh, Patna – 20

9264278360, 9065875700, 8789391403

info@aarogyamdiagnostics.com

www.aarogyamdiagnostics.com

Date	19/03/2023	Srl No.	6	Patient Id	2303190006
Name	Mrs. SUSHILA KUMARI	Age	47 Yrs.	Sex	F
Ref. By	Dr.BOB				

Test Name	Value	Unit	Normal Value
COLOUR	PALE YELLOW		
TRANSPARENCY	CLEAR		
SPECIFIC GRAVITY	1.030		
PH	6.5		
ALBUMIN	NIL		
SUGAR	NIL		
MICROSCOPIC EXAMINATION			
PUS CELLS	1-2	/HPF	
RBC'S	NIL	/HPF	
CASTS	NIL		
CRYSTALS	NIL		
EPITHELIAL CELLS	2-3	/HPF	
BACTERIA	NIL		
OTHERS	NIL		

Assay performed on enhanced chemi lumenescence system (Centaur-Siemens)

Serum T3,T4 & TSH measurements form the three components of Thyroid screening panel, useful in diagnosing various disorders of Thyroid gland function.

1. Primary hypothyroidism is accompanied by depressed serum T3 and T4 values and elevated serum TSH level.
2. Primary hyperthyroidism is accompanied by elevated serum T3 and T4 levels along with depressed TSH values.
3. Normal T4 levels are accompanied by increased T3 in patients with T3 thyrotoxicosis.



ISO 9001 : 2015

AAROGYAM DIAGNOSTICS

(A UNIT OF CULPAM HEALTH CARE PVT. LTD.)

F- 41, P.C. Colony, Opp. Madhuban Complex,
Near Malahi Pakari Chowk, Kankarbagh, Patna – 20

9264278360, 9065875700, 8789391403

info@aarogyamdiagnostics.com

www.aarogyamdiagnostics.com

Date	19/03/2023	Srl No.	6	Patient Id	2303190006
Name	Mrs. SUSHILA KUMARI	Age	47 Yrs.	Sex	F
Ref. By	Dr.BOB				

Test Name	Value	Unit	Normal Value
4. Slightly elevated T3 levels may be found in pregnancy and estrogen therapy, while depressed levels may be encountered in severe illness, renal failure and during therapy with drugs like propranolol and propyl thiouracil.			
5. Although elevated TSH levels are nearly always indicative of primary hypothyroidism, and may be seen in secondary thyrotoxicosis.			

**** End Of Report ****

Dr.R.B.RAMAN
MBBS, MD
CONSULTANT PATHOLOGIST



ISO 9001 : 2015
AAROGYAM DIAGNOSTICS
(A UNIT OF CULPAM HEALTH CARE PVT. LTD.)

F- 41, P.C. Colony, Opp. Madhuban Complex,
Near Malahi Pakari Chowk, Kankarbagh, Patna – 20
9264278360, 9065875700, 8789391403
info@aarogyamdiagnostics.com
www.aarogyamdiagnostics.com

Date	19/03/2023	Srl No.	6	Patient Id	2303190006
Name	Mrs. SUSHILA KUMARI	Age	47 Yrs.	Sex	F
Ref. By	Dr.BOB				

PAP SMEAR

Adequate cervical smears comprising of sheets of intermediate squamous epithelial cells and few endocervical cell clusters.

Minimal background inflammation is present and epithelial cells are well preserved.

No Trichomonas or candida noted.

No evidence of dysplasia or neoplasia seen in smears examined.

IMPRESSION : CERVICAL SMEAR WITHIN NORMAL LIMITS.

**** End Of Report ****

Dr.R.B.RAMAN
MBBS, MD
CONSULTANT PATHOLOGIST



MC-3319

Kolkata Lab : Block DD-30, Sector-1, "Andromeda", Ground Floor, Salt lake, Kolkata-700064
 Landline No: 033-40818800/ 8888/ 8899 | Email ID: kolkata@unipath.in | Website: www.unipath.in
 CIN : U85195GJ2009PLC057059



30304100377

TEST REPORT

Reg.No : 30304100377	Reg.Date : 20-Mar-2023 11:33	Collection : 20-Mar-2023 11:33
Name : MS. SUSHILA KUMARI		Received : 20-Mar-2023 11:33
Age : 47 Years	Sex : Female	Report : 20-Mar-2023 13:00
Referred By : AAROGYAM DIAGNOSTICS @ PATNA		Dispatch : 20-Mar-2023 13:20
Referral Dr : □	Status : Final	Location : 41 - PATNA

Test Name	Results	Units	Bio. Ref. Interval
THYROID PROFILE			
Tri-iodothyronine (Total T3) <i>Method:CLIA</i>	0.82	ng/mL	0.60 - 1.81
Thyroxin (Total T4) <i>Method:CLIA</i>	7.90	µg/dL	4.5 - 12.6
Thyroid Stimulating Hormone (TSH.) <i>Method:CLIA</i> Ultra Sensitive	3.734	µIU/mL	0.55 - 4.78

Sample Type: Serum**Note:****TSH Reference Range in Pregnancy :**

- Pregnancy 1st Trimester 0.1 - 2.5 uIU/ml
- Pregnancy 2nd Trimester 0.2 - 3.0 uIU/ml
- Pregnancy 3rd Trimester 0.3 - 3.0 uIU/ml

- TSH levels are subject to circadian variation, reaching peak levels between 2 - 4.a.m. and at a minimum between 6-10 pm. The variation is of the order of 50 %. Hence time of the day has an influence on the measured serum TSH concentrations.
- Recommended test for T3 and T4 is unbound fraction or free levels as it is metabolically active.
- The physiological rise in Total T3 / T4 levels is seen in pregnancy and in patients on steroid therapy.
- All infants with a low T4 concentration and a TSH concentration greater than 40 uU/L are considered to have congenital hypothyroidism and should have immediate confirmatory serum testing.
- If the TSH concentration is slightly elevated but less than 40 uU/L, a second screening test should be performed on a new sample. Results should be interpreted using age-appropriate normative values

Clinical Use:

- Primary Hypothyroidism · Hyperthyroidism · Hypothalamic -Pituitary hypothyroidism · Inappropriate TSH secretion · Nonthyroidal illness· Autoimmune thyroid disease · Pregnancy-associated thyroid disorders · Thyroid dysfunction in infancy and early childhood

----- End Of Report -----

Dr.Niranjana Mondal

MBBS, DO, MD (Biochemistry)
 Consultant Biochemist
 Reg No.:- 64023 (WBMC)



1845 / MRS. SUSHILA KUMARI / 47 Yrs / F / 147 Cms / 52 Kg Date: 19-Mar-2023 Technician : RESHMA ALI

Stage	Time	Duration	Belt Speed (mph)	Elevation	METs	Rate	% THR Achieved	BP	RPP	PVC	Comments
Supine	00:08	0:01	00.0	00.0	01.0	65	38 %	100/70	065	00	
Standing	02:26	0:01	00.0	00.0	01.0	66	38 %	100/70	066	00	
HV	02:33	0:01	00.0	00.0	01.0	067	39 %	100/70	067	00	
Warm Up	02:42	0:01	01.0	00.0	01.0	068	39 %	100/70	068	00	
ExStart	02:58	0:07	01.7	10.0	01.1	085	49 %	100/70	085	00	
BRUCE/ Stage 1	05:58	3:00	01.7	10.0	04.7	125	72 %	105/75	131	00	
BRUCE/ Stage 2	08:58	3:00	02.5	12.0	07.1	157	91 %	110/80	172	00	
PeakEx	08:58	3:00	02.5	12.0	07.1	157	91 %	110/80	172	00	
Recovery	09:57	1:00	01.1	00.0	01.2	134	77 %	105/75	140	00	
Recovery	10:57	2:00	01.1	00.0	01.0	115	66 %	100/70	115	00	
Recovery	11:02	2:04	01.1	00.0	01.0	114	66 %	100/70	114	00	

Findings :

Exercise Time : 06:01
 Max HR Attained : 157 bpm 91% of Target 173
 Max BP Attained : (Sys) 110/80
 Max WorkLoad Attained : 7.1 Fair response to induced stress
 Max ST Dep Lead & Value : II & -7.5 mm in Stage 1 mm
 Test End Reasons : Heart Rate Acheived

Report :

Aarogam Diagnostics

Supine



1845 / MRS. SUSHILA KUMARI / 47 Yrs / F / 147 Cms / 52 Kg / HR : 65

Date: 19-Mar-2023 11:16:16 AM METS: 1.0/ 65 bpm 37% of THR BP: 100/70 mmHg Raw ECG/ BLC On/ Notch On/ HF 0.05 Hz/LF 100 Hz

ExTime: 00:08 0.0 mph, 0.0%

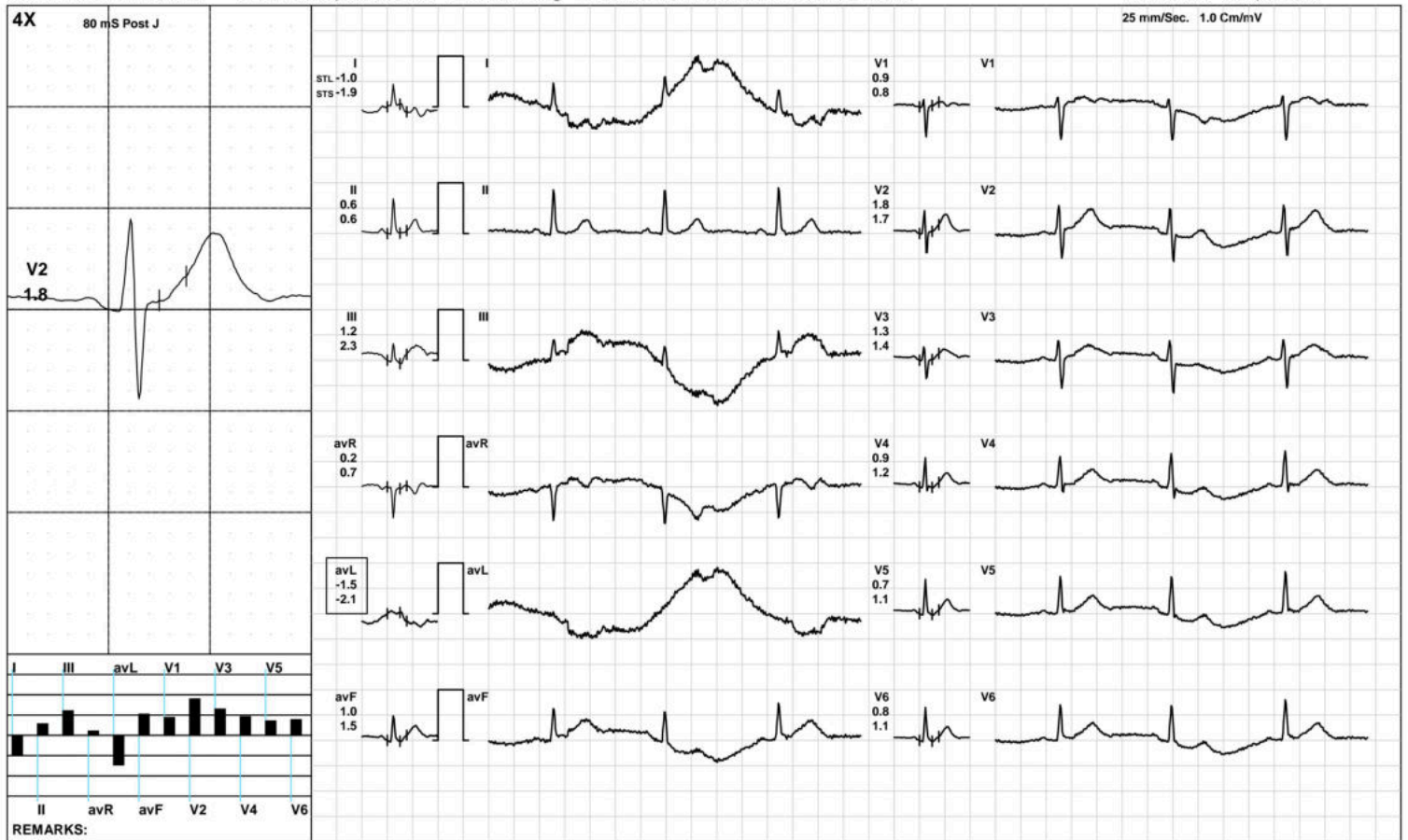

Aarogam Diagnostics

Standing



1845 / MRS. SUSHILA KUMARI / 47 Yrs / F / 147 Cms / 52 Kg / HR : 66

Date: 19-Mar-2023 11:16:16 AM METS: 1.0/ 66 bpm 38% of THR BP: 100/70 mmHg Raw ECG/ BLC On/ Notch On/ HF 0.05 Hz/LF 100 Hz

ExTime: 02:27 0.0 mph, 0.0%

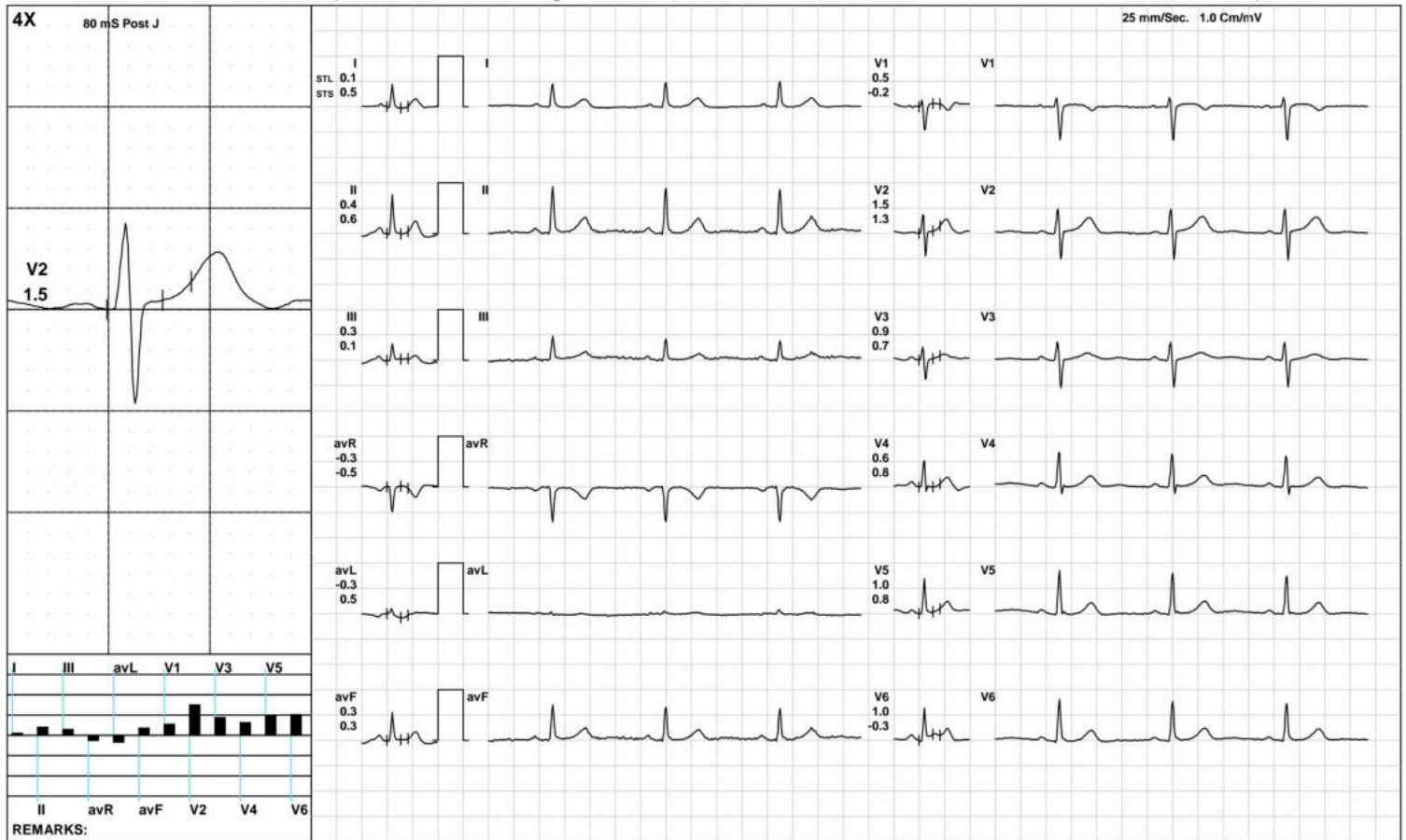

(GEM212170906)(R)Kardic by Allengers

Aarogam Diagnostics

HV



1845 / MRS. SUSHILA KUMARI / 47 Yrs / F / 147 Cms / 52 Kg / HR : 67

Date: 19-Mar-2023 11:16:16 AM METS: 1.0/ 67 bpm 38% of THR BP: 100/70 mmHg Raw ECG/ BLC On/ Notch On/ HF 0.05 Hz/LF 100 Hz

ExTime: 02:34 0.0 mph, 0.0%

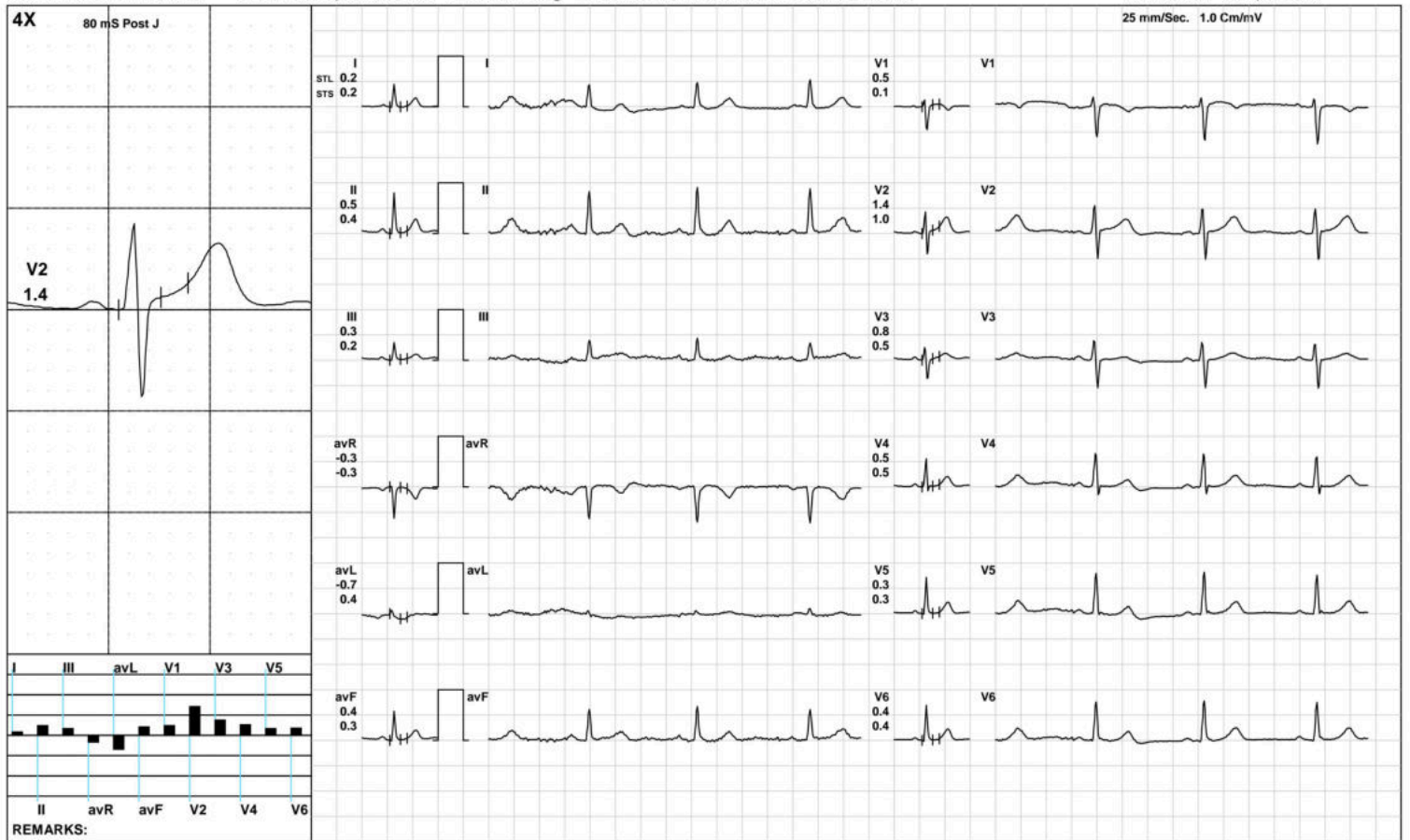

(GEM212170906)(R)Kardic by Allengers

Aarogyam Diagnostics

Warm Up



1845 / MRS. SUSHILA KUMARI / 47 Yrs / F / 147 Cms / 52 Kg / HR : 68

Date: 19-Mar-2023 11:16:16 AM METS: 1.0/ 68 bpm 39% of THR BP: 100/70 mmHg Raw ECG/ BLC On/ Notch On/ HF 0.05 Hz/LF 100 Hz

ExTime: 02:43 1.0 mph, 0.0%

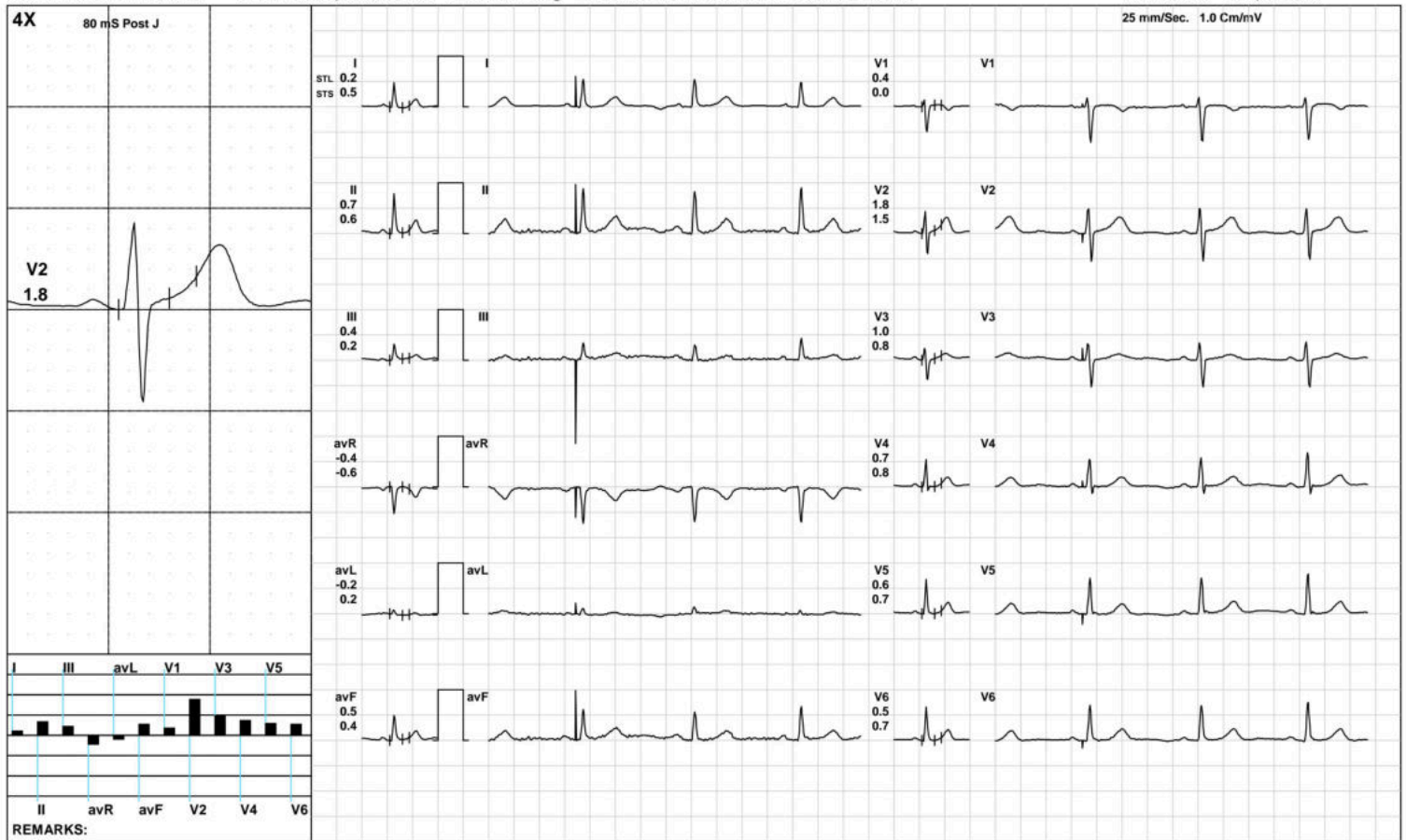

(GEM212170906)(R)Kardic by Allengers

Aarogyam Diagnostics

ExStart



1845 / MRS. SUSHILA KUMARI / 47 Yrs / F / 147 Cms / 52 Kg / HR : 85

Date: 19-Mar-2023 11:16:16 AM METS: 1.1/ 85 bpm 49% of THR BP: 100/70 mmHg Raw ECG/ BLC On/ Notch On/ HF 0.05 Hz/LF 100 Hz

ExTime: 00:07 1.7 mph, 10.0%



(GEM212170906)(R)Kardic by Allengers



1845 / MRS. SUSHILA KUMARI / 47 Yrs / F / 147 Cms / 52 Kg / HR : 125

Date: 19-Mar-2023 11:16:16 AM METS: 4.7/ 125 bpm 72% of THR BP: 105/75 mmHg Raw ECG/ BLC On/ Notch On/ HF 0.05 Hz/LF 100 Hz

ExTime: 03:00 1.7 mph, 10.0%



Aarogyam Diagnostics

BRUCE/Stage 2(3:00)



1845 / MRS. SUSHILA KUMARI / 47 Yrs / F / 147 Cms / 52 Kg / HR : 157

Date: 19-Mar-2023 11:16:16 AM METS: 7.1/ 157 bpm 90% of THR BP: 110/80 mmHg Raw ECG/ BLC On/ Notch On/ HF 0.05 Hz/LF 100 Hz ExTime: 06:00 2.5 mph, 12.0%





1845 / MRS. SUSHILA KUMARI / 47 Yrs / F / 147 Cms / 52 Kg / HR : 157

Date: 19-Mar-2023 11:16:16 AM METS: 7.1/ 157 bpm 90% of THR BP: 110/80 mmHg Raw ECG/ BLC On/ Notch On/ HF 0.05 Hz/LF 100 Hz

ExTime: 06:00 2.5 mph, 12.0%



Aarogyam Diagnostics

Recovery(1:00)



1845 / MRS. SUSHILA KUMARI / 47 Yrs / F / 147 Cms / 52 Kg / HR : 134

Date: 19-Mar-2023 11:16:16 AM METS: 1.2/ 134 bpm 77% of THR BP: 105/75 mmHg Raw ECG/ BLC On/ Notch On/ HF 0.05 Hz/LF 100 Hz

ExTime: 06:01 1.1 mph, 0.0%

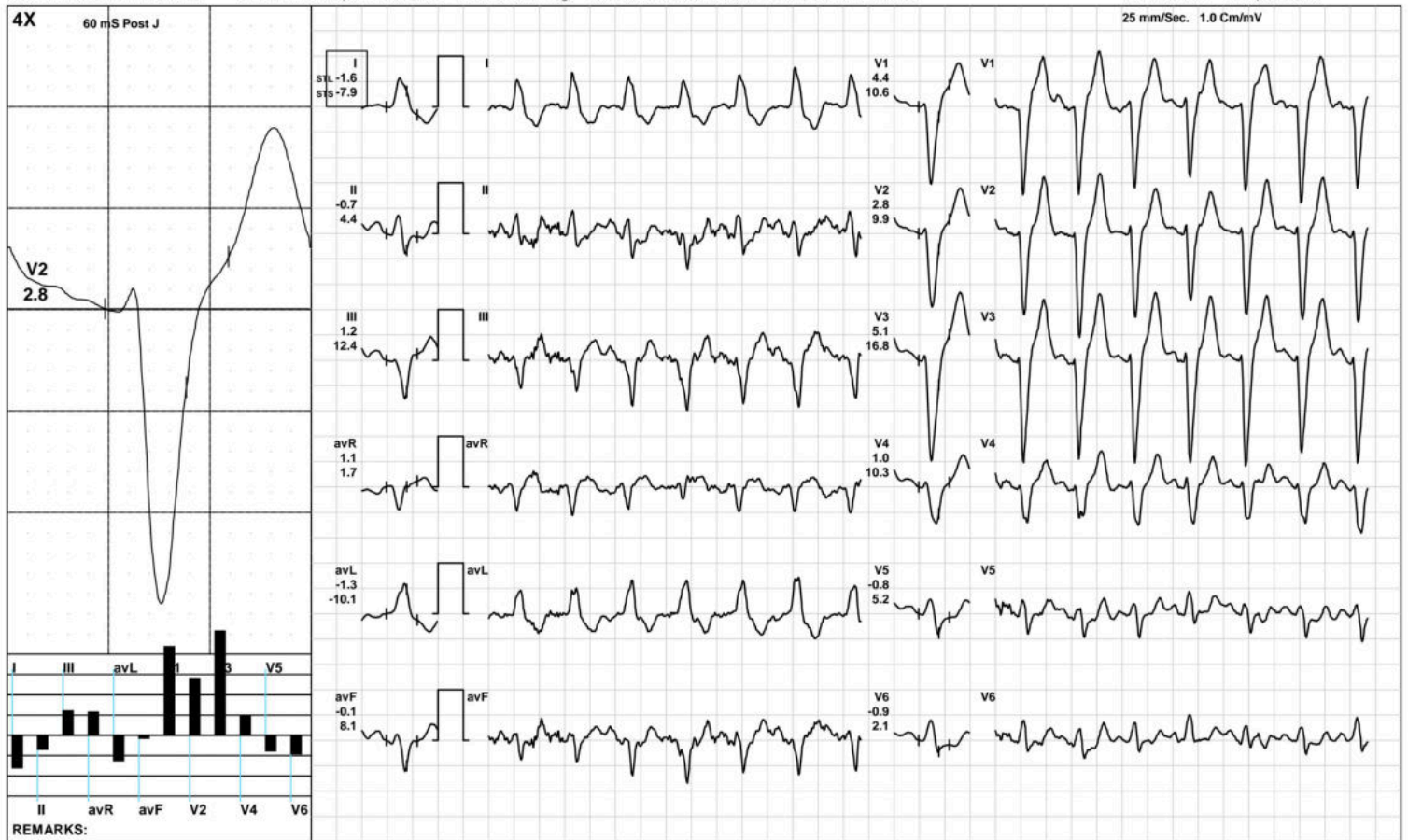

(GEM212170906)(R)Kardic by Allengers

Aarogyam Diagnostics

Recovery(2:00)



1845 / MRS. SUSHILA KUMARI / 47 Yrs / F / 147 Cms / 52 Kg / HR : 115

Date: 19-Mar-2023 11:16:16 AM METS: 1.0/ 115 bpm 66% of THR BP: 100/70 mmHg Raw ECG/ BLC On/ Notch On/ HF 0.05 Hz/LF 100 Hz

ExTime: 06:01 1.1 mph, 0.0%

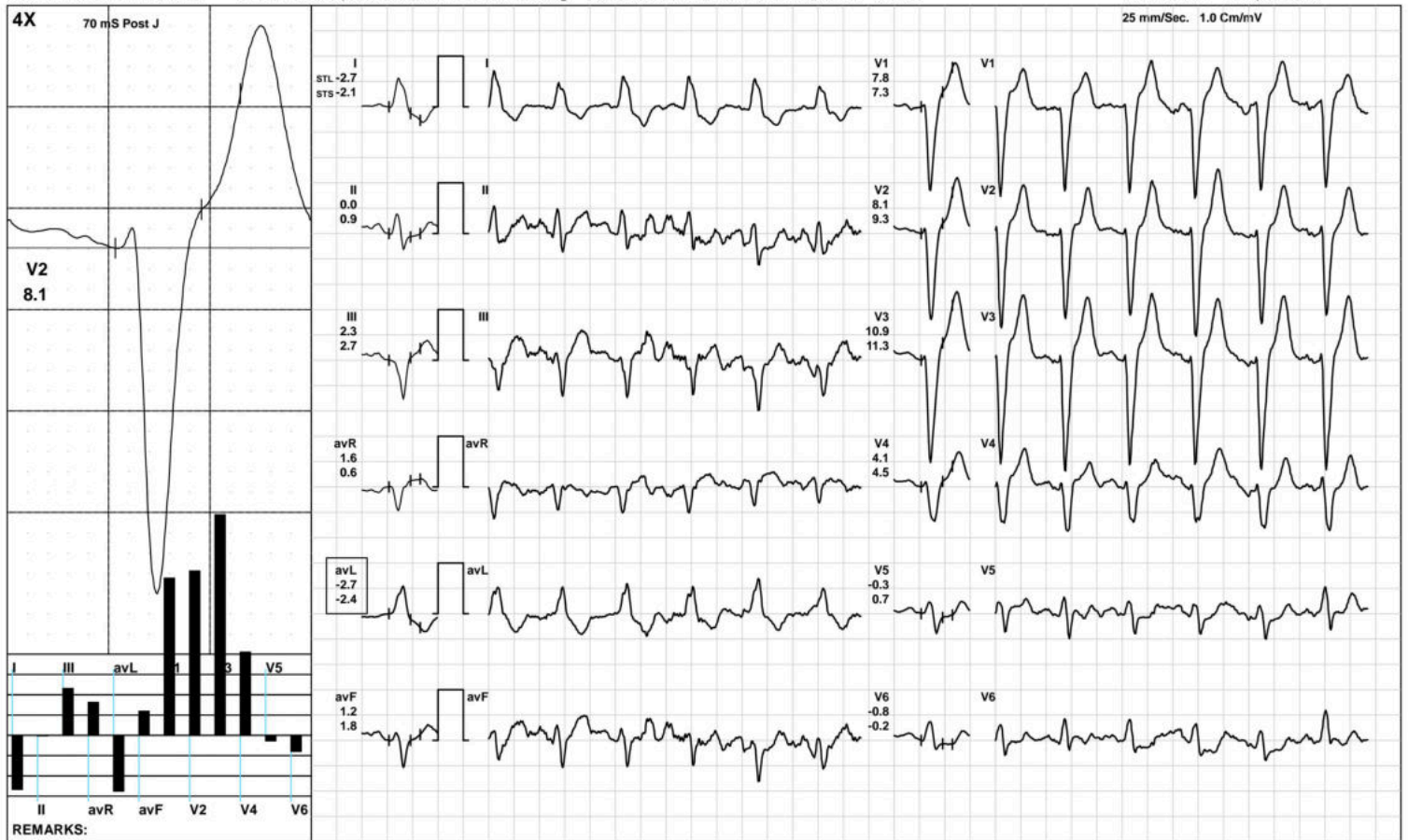

(GEM212170906)(R)Kardic by Allengers

Aarogam Diagnostics

Recovery(2:04)



1845 / MRS. SUSHILA KUMARI / 47 Yrs / F / 147 Cms / 52 Kg / HR : 114

Date: 19-Mar-2023 11:16:16 AM METS: 1.0/ 114 bpm 65% of THR BP: 100/70 mmHg Raw ECG/ BLC On/ Notch On/ HF 0.05 Hz/LF 100 Hz

ExTime: 06:01 1.1 mph, 0.0%

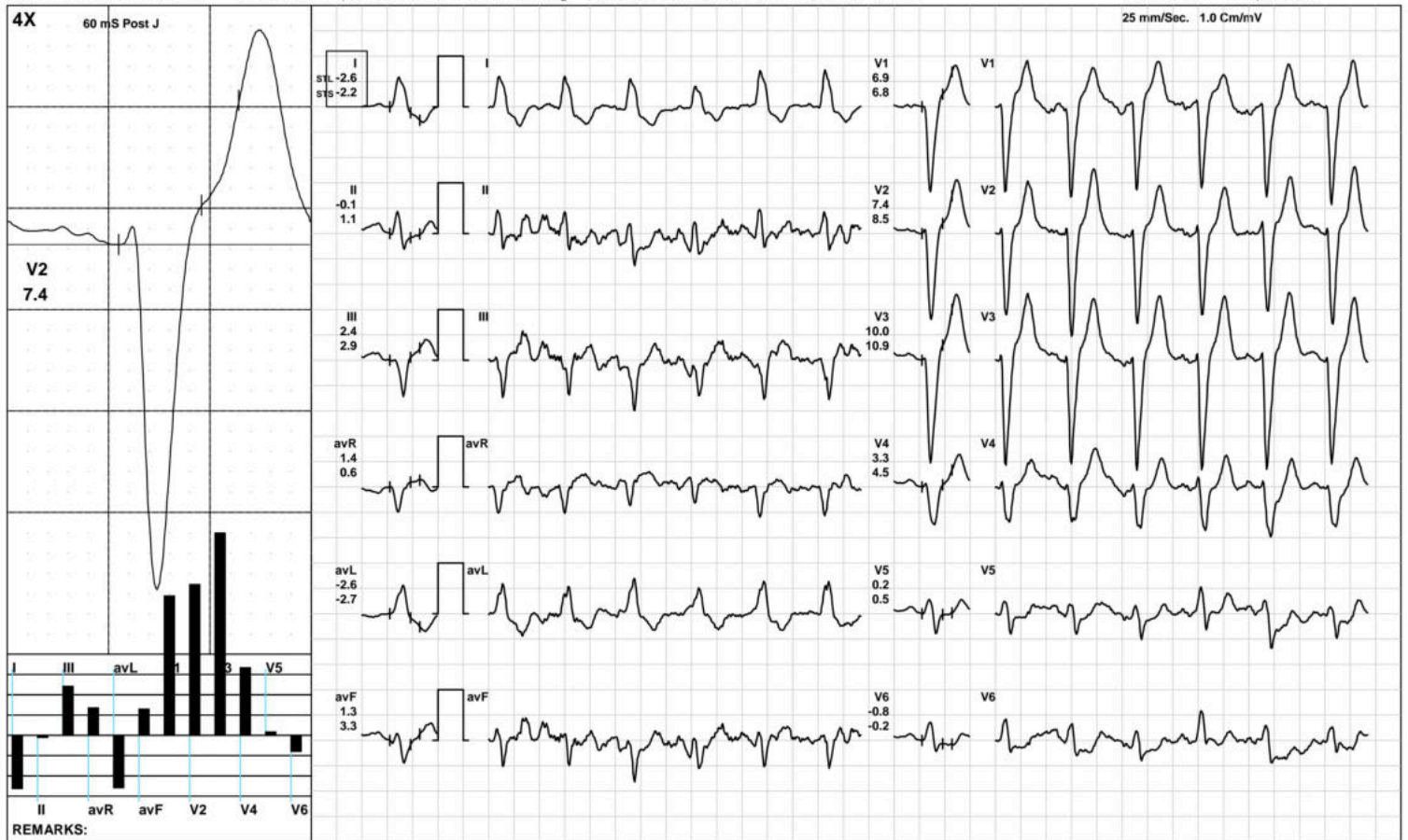

(GEM212170906)(R)Kardic by Allengers

Aarogyam Diagnostics

ST Measurements



1845 / MRS. SUSHILA KUMARI / 47 Yrs / F / 147 Cms / 52 Kg / HR : 65

Date: 19-Mar-2023 11:16:16 AM

Protocol : BRUCE/

	I	II	III	avR	avL	avF	V1	V2	V3	V4	V5	V6	I	II	III	avR	avL	avF	V1	V2	V3	V4	V5	V6	STS(mv/sec)
STL(mm)Supine	-1.0	0.6	1.2	0.2	-1.5	1.0	0.9	1.8	1.3	0.9	0.7	0.8	-1.9	0.6	2.3	0.7	-2.1	1.5	0.8	1.7	1.4	1.2	1.1	1.1	
60 @mS Standing	0.1	0.4	0.3	-0.3	-0.3	0.3	0.5	1.5	0.9	0.6	1.0	1.0	0.5	0.6	0.1	-0.5	0.5	0.3	-0.2	1.3	0.7	0.8	0.8	-0.3	
HV	0.2	0.5	0.3	-0.3	-0.7	0.4	0.5	1.4	0.8	0.5	0.3	0.4	0.2	0.4	0.2	-0.3	0.4	0.3	0.1	1.0	0.5	0.5	0.3	0.4	
Warm Up	0.2	0.7	0.4	-0.4	-0.2	0.5	0.4	1.8	1.0	0.7	0.6	0.5	0.5	0.6	0.2	-0.6	0.2	0.4	0.0	1.5	0.8	0.8	0.7	0.7	
ExStart	0.8	0.7	0.2	-0.1	0.8	0.3	-0.5	3.0	1.1	0.8	1.5	1.6	-0.6	1.6	2.3	-0.4	-2.3	1.9	-0.5	1.1	0.3	1.4	1.4	1.7	
Stage 1	-6.2	-7.5	7.7	4.8	-0.9	-7.2	0.4	1.4	-1.6	-2.1	1.1	-0.4	0.8	0.9	-3.3	-0.4	0.3	1.1	1.0	0.3	1.8	0.4	-0.1	0.3	
Stage 2	-2.4	-4.7	-2.0	2.5	0.0	-2.8	3.7	2.5	5.0	0.0	-1.8	-1.9	-4.7	0.3	5.8	1.8	-5.1	3.7	8.4	7.0	13.0	6.3	1.9	1.1	
PeakEx	-2.4	-4.7	-2.0	2.5	0.0	-2.8	3.7	2.5	5.0	0.0	-1.8	-1.9	-4.7	0.3	5.8	1.8	-5.1	3.7	8.4	7.0	13.0	6.3	1.9	1.1	
Recovery	-1.6	-0.7	1.2	1.1	-1.3	-0.1	4.4	2.8	5.1	1.0	-0.8	-0.9	-7.9	4.4	12.4	1.7	-10.1	8.1	10.6	9.9	16.8	10.3	5.2	2.1	
Recovery	-2.7	0.0	2.3	1.6	-2.7	1.2	7.8	8.1	10.9	4.1	-0.3	-0.8	-2.1	0.9	2.7	0.6	-2.4	1.8	7.3	9.3	11.3	4.5	0.7	-0.2	
Recovery	-2.6	-0.1	2.4	1.4	-2.6	1.3	6.9	7.4	10.0	3.3	0.2	-0.8	-2.2	1.1	2.9	0.6	-2.7	3.3	6.8	8.5	10.9	4.5	0.5	-0.2	

	I	II	III	avR	avL	avF	V1	V2	V3	V4	V5	V6		
STI(μVs)														
Supine			-4.0	9.4	11.2	-2.6	-10.2	11.3	4.8	18.1	11.2	11.0	10.0	9.8
Standing			3.9	7.6	3.8	-5.8	-2.3	5.7	1.7	13.8	6.8	7.4	10.7	11.9
HV			5.0	9.5	4.5	-7.3	-4.6	7.0	1.4	15.3	7.0	7.8	7.1	7.2
Warm Up			4.4	9.5	5.0	-6.9	-0.9	7.3	0.1	15.5	7.3	7.9	8.0	7.6
ExStart			7.2	7.4	-3.2	-2.9	9.3	3.3	-4.5	21.3	6.0	3.7	9.3	10.0
Stage 1			-50.6	-62.8	67.1	39.5	-6.9	-61.2	5.5	12.9	-13.7	-15.4	9.9	-2.1
Stage 2			-8.5	-28.2	-19.9	11.4	5.6	-22.2	8.0	3.6	8.8	-7.5	-12.1	-10.8
PeakEx			-8.5	-28.2	-19.9	11.4	5.6	-22.2	8.0	3.6	8.8	-7.5	-12.1	-10.8
Recovery			-1.8	-6.3	-2.4	4.1	1.3	-6.3	15.1	6.5	13.3	-3.7	-9.1	-7.0
Recovery			-14.4	-1.3	11.7	9.4	-14.6	5.4	38.5	38.2	53.3	20.3	-2.1	-4.3
Recovery			-13.7	-2.1	12.0	7.7	-12.9	4.2	33.6	35.1	47.9	15.1	0.6	-4.8



Time (Min.)	HR (bpm)	PR Int (mS)	QRS Wid (mS)	QRS Axis (Deg.)	QTC (mS)	P(μV) (Max)	R(μV) (Max)	S(μV) (Min)	T(μV) (Max)	Min. J (μV)	Leads for (J & PJ)	Min. Post JRR Var (μV)	(%)	VEB (Counts)	Missed Beats (Counts)
00:30	68	234	54	50	590	-411	866	-662	379	51	V6	-79	0.00	0	0
01:00	68	234	54	50	590	-411	866	-662	379	51	V6	-79	0.00	0	0
01:30	71	268	54	54	313	236	833	-699	493	51	V6	-79	0.00	0	0
02:00	67	212	78	235	345	2010	2352	-1304	2322	-1559	II	-1513	0.00	0	0
02:30	67	344	64	52	424	401	864	-689	324	-58	avL	-76	0.00	0	0
03:00	91	260	66	68	550	435	877	-586	354	-24	III	-55	0.00	0	0
03:30	103	208	128	29	278	310	823	-591	330	-270	III	-267	0.00	0	0
04:00	117	178	70	49	450	275	756	-638	170	-25	V6	-100	0.00	0	0
04:30	121	146	78	58	347	260	776	-621	146	-123	V5	-114	0.00	0	0
05:00	122	86	52	60	384	199	835	-602	-161	-41	V6	-110	0.00	0	0
05:30	121	100	72	60	457	199	835	-602	-161	-41	III	-110	0.00	0	0
06:00	123	150	74	65	217	-2208	2284	-807	1612	-273	III	-472	0.00	0	0
06:30	123	150	74	65	217	-2208	2284	-807	1612	-273	V6	-472	0.00	0	0
07:00	146	76	18	65	284	-2208	2284	-807	1612	-273	II	-472	0.00	0	0
07:30	137	156	44	65	189	-2208	2284	-807	1612	-273	III	-472	0.00	0	0
08:00	150	88	104	231	329	-2346	998	-1985	-2208	-1219	avF	-1455	0.00	0	0
08:30	160	92	126	-5	417	741	1092	-2001	-2001	-1219	avF	-1455	0.00	0	0
09:00	160	94	-40	-5	301	741	1092	-2001	-2001	-1219	V4	-1455	0.00	0	0
09:30	141	86	142	-29	432	939	539	-2043	-1951	-329	V6	-228	0.00	0	0
10:00	125	90	118	-26	282	317	584	-2060	-1656	430	avL	-235	0.00	0	0
10:30	121	186	96	-15	322	-1637	580	-2061	1316	290	I	-225	0.00	0	0



Name :- Sushila Kumari
Refd by :- Corp

Age/Sex:- 47Yrs/F
Date :-19/03/23

Thanks for referral.

REPORT OF USG OF WHOLE ABDOMEN

- Liver** :- Normal in size (12.8cm) with normal echotexture. No focal or diffuse lesion is seen. IHBR are not dilated. PV is normal in course and calibre with echofree lumen.
- G. Bladder** :- It is normal in shape, size & position. It is echofree & shows no evidence of calculus, mass or sludge.
- CBD** :- It is normal in calibre & is echofree.
- Pancreas** :- Normal in shape, size & echotexture. No evidence of parenchymal / ductal calcification is seen. No definite peripancreatic collection is seen.
- Spleen** :- Normal in size (7.0cm) with normal echotexture. No focal lesion is seen. No evidence of varices is noticed.
- Kidneys** :- Both kidneys are normal in shape, size & position. Sinus as well as cortical echoes are normal. No evidence of calculus, space occupying lesion or hydronephrosis is seen.
Right Kidney measures 8.5cm and Left Kidney measures 8.7cm.
- Ureters** :- Ureters are not dilated.
- U. Bladder** :- It is echofree. No evidence of calculus, mass or diverticulum is seen.
- Uterus** :- Normal in size (6.1cm x 2.9cm) and anteverted in position with normal myometrial echotexture and endometrial thickness.
- Ovaries** :- Both ovaries show normal echotexture and follicular pattern. No pelvic (POD) collection is seen.
- Others** :- No ascites or abdominal adenopathy is seen.
No free subphrenic / basal pleural space collection is seen.

IMPRESSION:- *Normal Scan.*

Dr. U. Kumar
MBBS, MD (Radio-Diagnosis)
Consultant Radiologist