

प्रति,

सम्बन्धक,

Mediawheel (Arcoform Healthcare Limited)

हेल्पलाइन नंबर: 011-41195959

शुद्धीकरण/महोदय,

विषय: बैंक ऑफ़ बड़ौदा के कर्मचारियों के लिए वार्षिक स्वास्थ्य जांच।

हम आपको सूचित करना चाहते हैं कि हमारे कर्मचारी जिनका विवरण निम्नानुसार है हमारे करार के अनुसार आपके द्वारा उपलब्ध कराई गई कैशलेस वार्षिक स्वास्थ्य जांच सुविधा का लाभ लेना चाहते हैं।

	कर्मचारी विवरण
नाम	MR. KUMAR RAVINDRA
कूट संख्या	73892
प्रदान	CREDIT
कार्य का स्थान	DHANBAD, BANK MORE
जन्म की तारीख	25-05-1985
स्वास्थ्य जांच की प्रस्तावित तारीख	18-11-2023
बुकिंग संदर्भ सं.	23D73892100075446E

यह अनुमोदन संस्तुति पत्र तभी वैध माना जाएगा जब इसे बैंक ऑफ़ बड़ौदा के कर्मचारी आईडी कार्ड की प्रति के साथ प्रस्तुत किया जाएगा। यह अनुमोदन पत्र दिनांक 17-11-2023 से 31-03-2024 तक मान्य है। इस पत्र के साथ किए जाने वाले चिकित्सा जांच की सूची अनुलग्नक के रूप में दी गई है। कृपया नोट करें कि उक्त स्वास्थ्य जांच हमारी टाई-अप व्यवस्था के अनुसार कैशलेस सुविधा है। हम अनुरोध करते हैं कि आप हमारे कर्मचारी के स्वास्थ्य जांच संबंधी आवश्यकताओं पर उचित कार्रवाई करें तथा इस संबंध में अपनी सर्वोच्च प्राथमिकता तथा सर्वोत्तम संसाधन उपलब्ध कराएं। उपर्युक्त सारणी में दी गई कर्मचारी कूट संख्या एवं बुकिंग संदर्भ संख्या का उल्लेख अनिवार्य रूप से इनचॉइस में किया जाना चाहिए।

हम इस संबंध में आपके सहयोग की अपेक्षा करते हैं।

शुद्धीकरण,

हस्ताक्षर-

(मुख्य महाप्रबंधक)

मानव संसाधन प्रबंधन विभाग

बैंक ऑफ़ बड़ौदा



(नोट: यह कंप्यूटर द्वारा जनरेट किया गया पत्र है। हस्ताक्षर की आवश्यकता नहीं है। कृपया किसी भी स्पष्टीकरण के लिए Mediawheel (Arcoform Healthcare Limited) से संपर्क करें।)



नाम रवीन्द्र कुमार  
Name Ravindra Kumar

कर्मचारी कूट क्र.  
E.C. No. 73892

जारीकर्ता प्राधिकारी  
Issuing Authority

धारक के हस्ताक्षर  
Signature of Holder

मिलने पर, निम्नलिखित को लौटाए  
बैंक ऑफ़ बड़ोदा, सूर्योदय टॉवर,  
सी - 34, जी - ब्लॉक, बान्द्रा कुर्या कॉम्प्लेक्स,  
मुंबई - 400051, भारत  
फोन 6698 4901

If found, please return to  
Bank of Baroda, Baroda Sun Tower,  
C- 34, G- Block, Bandra - Kurla Complex,  
Mumbai - 400051, India  
Phone 6698 4901

रक्त समूह / Blood Group AB+ve  
पहचान चिन्ह / Identification Marks Cut Mark On Forehead



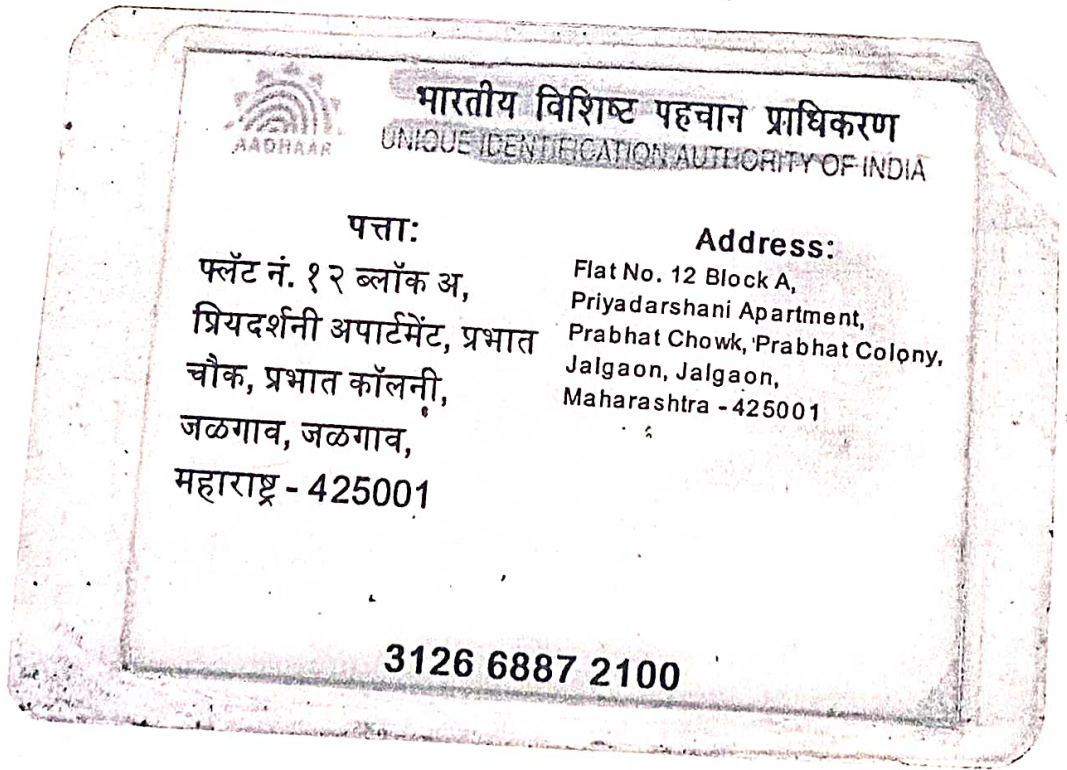
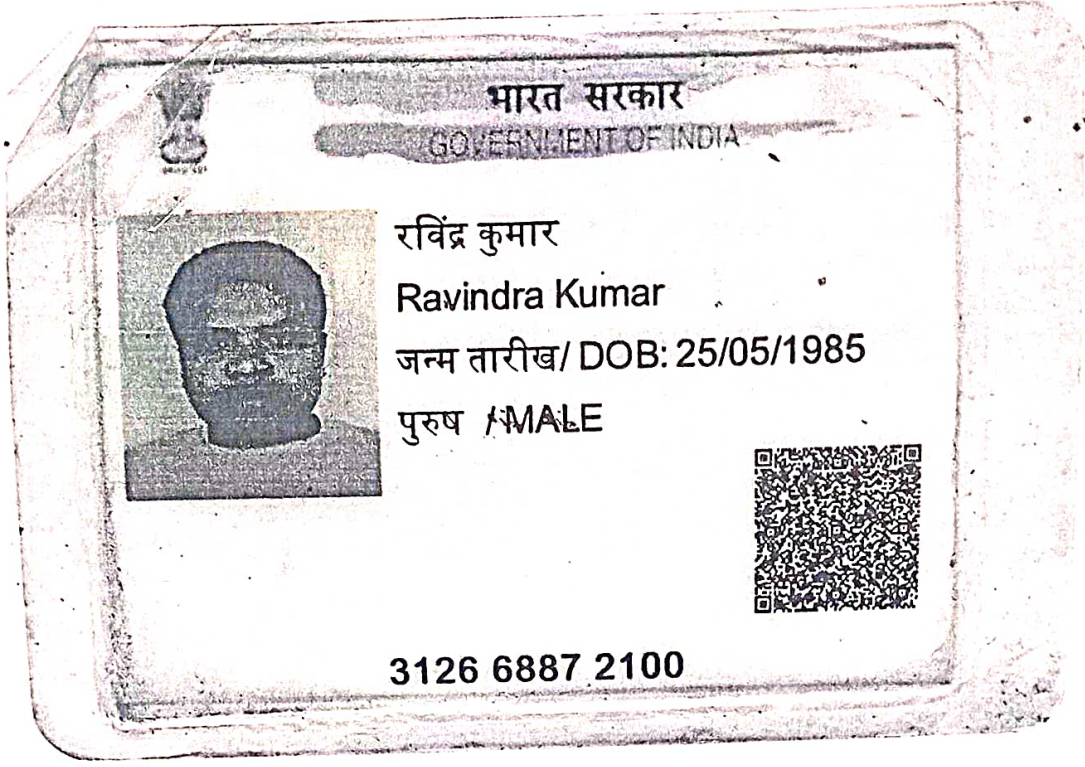



असर्फी हॉस्पिटल

MediWheel

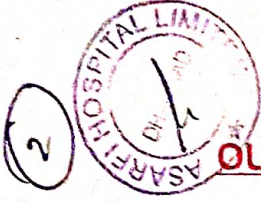

OUT PATIENT DEPARTMENT

असर्फी हॉस्पिटल

सबके लिए स्वास्थ्य

Department of General Medicine

Regd. No. : NOV23-70310 Visit : OPD/181123/165806  
Patient Name : MR. RAVINDRA KUMAR Mobile : 6202720562  
Age/Sex : 38 Y 5 M 0 D / Male Date : 18-Nov-2023 11:18 am  
Address : MEMCO MORE , DHAIYA , DHANBAD - 826004 , Jharkhand , INDIA  
Doctor : Dr. Uday Shankar MBBS, MD, D. Cardio., FCCS OPD Timing : MON-SAT (10AM - 2PM)  
Referred By :

Allergies :

Height : Ft In Temp. : C SPO2 : 98 %  
Weight : 67.8 Kg Pulse : 84 BFM B.P. : 110/70 mm/Hg

History and complaints :

*Asymptomatic*

Examination:

Diagnosis:

Investigations:

*Surgical review*

Medicines Prescribed:

*T. Metolol Plus 1 to 15 days*

Follow up:

Days

Advice  
(Diet/ Lifestyle / Rehab)

Date :

Time :

Signature of Doctor

\*This document is not valid for Medico-Legal purposes.

© AHL/D/0085/4180/October/23

Baramuri, P.O. - Bishunpur Polytechnic, Dhanbad (Jharkhand) - 828130 CIN : U85110JH2005PLC011673  
Ph.: 7808368888 Email : info@asarfihospital.com / www.asarfihospital.com

MR RAVINDRA KUMAR  
Male



38 Years

Rate 75 . Sinus rhythm.....normal P axis, V-rate 50- 99  
PR 123 . Left axis deviation.....QRS axis (-30,-90)

QRSD 78  
QT 370  
QTc 414

--AXIS--

P 30  
QRS -38  
T 28

12 Lead; Standard Placement

- OTHERWISE NORMAL ECG -

Unconfirmed Diagnosis

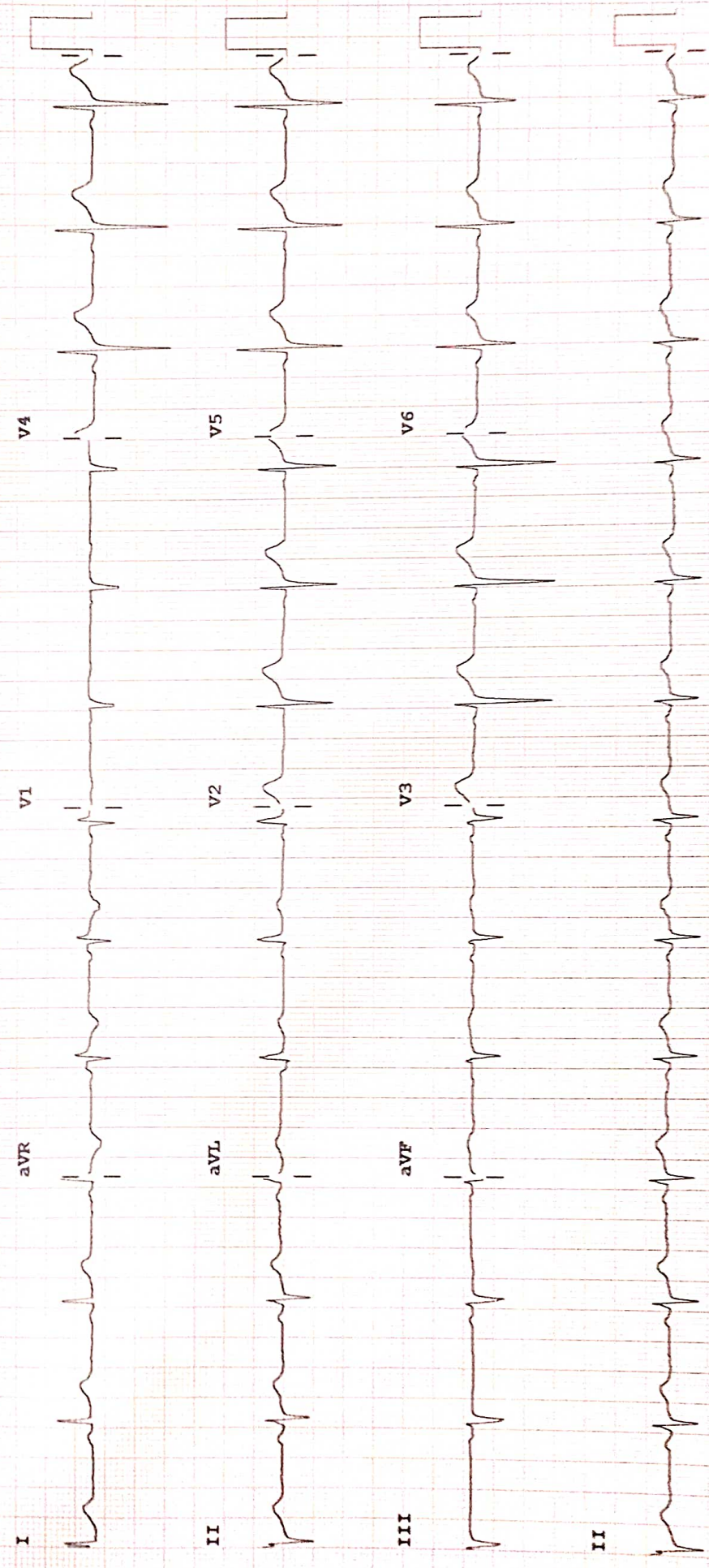

Device:

Speed: 25 mm/sec

Limb: 10 mm/mV

Chest: 10.0 mm/mV

F 50~ 0.50-100 Hz W

PH100B CLP P?

## REPORT

### ECHOCARDIOGRAPHY REPORT

Name: MR RAVINDRA KUMAR

Age: 38

Sex: Male

Date: 18/11/2023

#### 2D & M-MODE MEASUREMENTS

LA Diam	3.3 cm
Ao Diam	2.8 cm
IVSd	0.9 cm
LVIDd	4.6 cm
LVPWd	0.9 cm
IVSs	1.3 cm
LVIDs	3.0 cm

#### 2D & M-MODE CALCULATIONS

EDV(Teich)	95 ml
ESV(Teich)	34 ml
EF(Teich)	64 %
%FS	35 %
SV(Teich)	61 ml
LVd Mass	162.00 g
RWT	0.40

#### MITRAL VALVE

MV E Vel	1.11 m/s
MV DecT	175 ms
MV Dec Slope	6.3 m/s <sup>2</sup>
MV A Vel	0.63 m/s
MV E/A Ratio	1.75
E'	0.12 m/s
E/E'	8.96

#### AORTIC VALVE

AV Vmax	1.37 m/s
AV maxPG	7.52 mmHg

#### TRICUSPID VALVE

#### PULMONARY VALVE

#### COMMENTS:

- NORMAL SIZE CARDIAC CHAMBERS
- NO LVRWMA
- NORMAL LV SYSTOLIC FUNCTION (EF-64%)
- NORMAL MITRAL INFLOW PATTERN
- NO MR, NO AR, NO TR, NO PAH
- IAS, IVS INTACT
- NO CLOT, PE
- IVC NORMAL

#### IMPRESSION:

- NORMAL SIZE CARDIAC CHAMBERS
- NO LVRWMA
- NORMAL LV SYSTOLIC FUNCTION (EF-64%)

DR. S. H. CHAVAN  
(CONSULTANT CARDIOLOGIST)

TECH. SIG



## RADIOLOGY REPORT

Reg. No.	70310	Ref. Dr.	SELF
Name	MR. RAVINDRA KUMAR	Study	USG WHOLE ABDOMEN
Age & Sex	38Y /M	Rep Date	18.11.2023

### USG WHOLE ABDOMEN

- LIVER** : Liver is normal in size, shape & echotexture. No obvious focal lesion is seen. IHBR are not dilated.
- GALL BLADDER** : GB is well distended. No obvious calculus or mass lesion is seen. The wall thickness is normal.
- CBD** : CBD is normal in course & caliber.
- PV** : PV is normal in course & caliber.
- PANCREAS** : Pancreas is normal in size, shape & echotexture. Peripancreatic soft tissues appear normal. MPD is not dilated.
- SPLEEN** : Spleen is normal in shape, size & echotexture. It measures 9.6cm in size.
- KIDNEYS** : The right kidney measures 10.5 x 4.6cm. The left kidney measures 9.7 x 4.6cm. Both kidneys are normal in shape, size & position. The pelvicalyceal system is normal. Corticomedullary differentiation is maintained. No focal lesion is seen.
- URINARY BLADDER** : Urinary bladder is well distended. No obvious calculus or mass lesion is seen. The wall thickness is normal.
- PROSTATE** : Prostate is normal in size, shape & echotexture. It measures 3 x 3.1 x 2.9cm in size (volume – 15gram).
- OTHERS** : No ascites or retroperitoneal lymphadenopathy is seen.
- IMPRESSION** : • **No significant abnormality detected.**  
Clinical correlation is suggested.



**Dr. VAISHALI PATEL**  
MBBS, DNB (Radio-diagnosis)  
Consultant Radiologist



# ASARFI HOSPITAL LABORATORY

(A Unit of Asarfi Hospital Ltd.)

Baramuri, Bishunpur Polytechnic, Dhanbad - 826 130

Ph. No.: 7808368888, 9297862282, 9297862514



## FINAL REPORT

Name : MR. RAVINDRA KUMAR  
 Reg. No. : NOV23-70310  
 Age / Sex : 38 Yrs / Male  
 Doctor :  
 Pat. Type : Mediwheel



Collection Time : 18-11-2023 10:23:07  
 Receiving Time : 18-11-2023 11:17:14  
 Reporting Time : 18-11-2023 14:15:04  
 Publish Time : 18-11-2023 2:35 pm

Test Name	Result	Flag	Unit	Reference Range
-----------	--------	------	------	-----------------

### Biochemistry

#### Creatinine, Serum

Method: Enzymatic

Machine Name: XL640

Creatinine, Serum

1.0

mg/dl

0.6-1.4

#### Uric Acid, Serum

Method: Enzymatic

Machine Name: XL640

Uric Acid, Serum

7.4

H

mg/dl

3.4-7.0

#### Blood Urea Nitrogen (BUN)

Method: Calculated

Machine Name: XL640

Blood Urea Nitrogen (BUN)

9.10

mg/dl

07-21

#### Fasting Blood Glucose, Plasma

Method: GOD-POD

Machine Name: XL640

Fasting Blood Glucose, Plasma

93.0

mg/dl

70-110

#### LIPID PROFILE, SERUM

Method: Spectrophotometry

Machine Name: XL640

Triglycerides (Enzymatic)

143.0

mg/dl

Normal: <150  
 Borderline-high:  
 150-199 High risk  
 200-499  
 Very high risk >500

Cholesterol, Total (CHOD/PAP)

183.0

mg/dl

<200 No risk 200-239  
 Moderate  
 risk >240 High risk

VLDL Cholesterol (Calculated)

28.6

mg/dl

0-30

HDL Cholesterol (Enzymatic)

42.6

L

mg/dl

<40 High Risk ; >60 No Risk



DR N N SINGH  
 MD (PATHOLOGY)

#### Condition of Laboratory Testing & Reporting

(1) It is presumed that the test(s) performed are on the specimen(s) / Sample(s) belonging to the patient named or identified and the verification of the particulars have been carried out by the patient or his/her representative. (2) The results of the laboratory investigations are only for diagnostic purposes and should be clinically correlated. (3) The results are not valid for medico legal purposes. (4) Test requested might not be performed due to following Reason: (a) Specimen received is insufficient or inappropriate. (b) Hemolysis/contaminated specimen. (c) Specimen type for requested test. (d) Specimen quality is unsatisfactory. (e) There is a discrepancy between the label on the specimen container and the Name on the test requisition form. (5) The Results of the Test May vary from lab and also from time to time for the same patient. (6) The results of a laboratory test are dependent on the quality of the sample as well as the assay technology. (7) In case of queries or unexpected test results please call at +91 9297862282, Email: labasarfi@gmail.com

24 HOUR EMERGENCY

© AHL/D/0066/4197/October/23

"KEEP THE REPORTS CAREFULLY AND BRING THEM ALONG DURING YOUR NEXT VISIT TO OUR HOSPITAL"





**FINAL REPORT**

Name : MR. RAVINDRA KUMAR  
Reg. No. : NOV23-70310  
Age / Sex : 38 Yrs / Male  
Doctor :  
Pat. Type : Mediwheel



Collection Time : 18-11-2023 10:23:07  
Receiving Time : 18-11-2023 11:17:14  
Reporting Time : 22-11-2023 15:43:32  
Publish Time : 22-11-2023 3:53 pm

Test Name	Result	Flag	Unit	Reference Range
LDL Cholesterol (Calculated)	111.8	H	mg/dl	Optimum:<100 Above optimum:<130; Moderate risk:130-159; High risk:>160
Cholesterol Total : HDL Ratio (Calculated)	4.3		mg/dl	1.2-6.0
<b>GLYCOCYLATED HEMOGLOBIN (HbA1C), BLOOD</b>				
<i>Method : HPLC / Nephelometry</i>				
HbA1C	4.4		%	4.4-6.2
Estimated average glucose (eAG)	79.58		mg/dl	
<b>Glucose, PP</b>				
<i>Method : GOD-POD</i>				
Glucose, PP	110.2		mg/dl	70-140

Machine Name: BIO-RAD, D-10 / MISPA



DR N N SINGH  
MD (PATHOLOGY)

**Condition of Laboratory Testing & Reporting**

(1) It is understood that the test(s) performed are on the specimen(s) / Sample(s) belonging to the patient named or identified and the verification of the particulars have been carried out by the patient or his/her representative at the point of generation of the said specimen(s) / Sample(s) (2) Laboratory investigations are only tool to facilitate in arriving at diagnosis and should be clinically correlated. (3) Tests results are not valid for medico legal Purposes. (4) Test requested might not be performed due to following Reason: (a) Specimen received is insufficient or inappropriate. (haemolysed/dotted/peemic etc.) (b) incorrect specimen type for requested test. (c) Specimen quality is unsatisfactory (d) There is a discrepancy between the label on the specimen container and the Name on the test requisition form. (5) The Results of the Test May vary from lab and also from time to time for the same patient. (6) The results of a laboratory test are dependent on the quality of the sample as well as the assay technology. (7) In case of queries or unexpected test results please call at +91 9297862282, Email-labasarfi@gmail.com

**24 HOUR EMERGENCY**

© AHL/D/0066/4197/November/23

"KEEP THE REPORTS CAREFULLY AND BRING THEM ALONG DURING YOUR NEXT VISIT TO OUR HOSPITAL"



# ASARFI HOSPITAL LABORATORY

(A Unit of Asarfi Hospital Ltd)

Baramuri, Bishunpur Polytechnic, Dhanbad - 826 028 130

Ph. No.: 7808368888, 9297862282, 9297861514

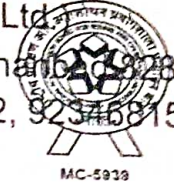

MC-5929

## FINAL REPORT

Name : MR. RAVINDRA KUMAR  
Reg. No. : NOV23-70310  
Age / Sex : 38 Yrs / Male  
Doctor :  
Pat. Type : Mediwheel



Collection Time : 18-11-2023 10:23:07  
Receiving Time : 18-11-2023 11:17:14  
Reporting Time : 18-11-2023 14:15:04  
Publish Time : 18-11-2023 2:35 pm

Test Name	Result	Flag	Unit	Reference Range
<b>Liver Function Test (LFT)</b>				
<i>Method: Spectrophotometry</i>				
<i>Machine Name: XL-640</i>				
Bilirubin Total (Diazo)	1.4	H	mg/dl	0.3-1.2
Bilirubin Direct (Diazo)	0.4	H	mg/dl	0.00-0.2
Bilirubin Indirect (Calculated)	1		mg/dl	0.00-1.0
SGPT (IFCC without PDP)	27.0		U/L	7-50
SGOT (IFCC without PDP)	26.8		U/L	5-45
Alkaline Phosphate (PNP AMP Kinetic)	375.0	H	U/L	70-306
GGT (Enzymatic)	14.7		U/L	0-55
Protein Total (Biuret)	7.4		g/dl	6.4-8.3
Albumin (BCG)	3.9		g/dl	3.5-5.2
Globulin (Calculated)	3.5		g/dl	2.3-3.5
A : G Ratio (Calculated)	1.11			0.8-2.0



DR N N SINGH  
MD (PATHOLOGY)

### Condition of Laboratory Testing & Reporting

(1) It is presumed that the test(s) performed are on the specimen(s) / Sample(s) belonging to the patient named or identified and the verification of the particulars have been carried out by the patient or his/her representative at the point of collection of the said specimen(s) / Sample(s). (2) Laboratory Investigations are only tool to facilitate in arriving at diagnosis and should be clinically correlated. (3) Tests results are not valid for medico legal Purposes. (4) Test requested might not be performed due to following Reason: (a) Specimen received is insufficient or inappropriate, (haemolysed/clotted/epemic etc.) (b) incorrect specimen type for requested test. (c) Specimen quality is unsatisfactory. (d) There is a discrepancy between the label on the specimen container and the Name on the test requisition form. (5) The Results of the Test May vary from lab and also from time to time for the same patient. (6) The results of a laboratory test are dependent on the quality of the sample as well as the assay technology. (7) In case of queries or unexpected test results please call at +91 9297862282, Email-labasarfi@gmail.com

**24 HOUR EMERGENCY**

© AHL/D/0066/4197/October/23

"KEEP THE REPORTS CAREFULLY AND BRING THEM ALONG DURING YOUR NEXT VISIT TO OUR HOSPITAL"



# ASARFI HOSPITAL LABORATORY

(A Unit of Asarfi Hospital Ltd)

Baramuri, Bishunpur Polytechnic, Dhami, 201328 130  
Ph. No.: 7808368888, 9297862282, 92978621514



## FINAL REPORT

Name : MR. RAVINDRA KUMAR  
Reg. No. : NOV23-70310  
Age / Sex : 38 Yrs / Male  
Doctor :  
Pat. Type : Mediwheel



Collection Time : 18-11-2023 10:23:07  
Receiving Time : 18-11-2023 11:17:14  
Reporting Time : 18-11-2023 14:15:04  
Publish Time : 18-11-2023 2:35 pm

Test Name	Result	Flag	Unit	Reference Range
Routine Urine Examination; Urine Method: Microscopic				
Leukocytes	NEGATIVE			Machine Name: Microscope
Appearance	SLIGHTLY HAZY			
Colour	STRAW			
Volume	20		ml.	
Protiens	NEGATIVE			
Glucose	NEGATIVE			
PH	6.5			
Specific Gravity	1.015			
Bilirubin	NEGATIVE			
Ketone Bodies	NEGATIVE			
Bile Salts	XX			
Bile Pigments	XX			
Nitrite	NEGATIVE			
Pus Cells	1-2		/hpf.	
Epithelial Cells	2-3		/hpf.	
R.B.C.	NIL		/hpf.	
Casts	NOT SEEN		/hpf.	



DR N N SINGH  
MD (PATHOLOGY)

**Condition of Laboratory Testing & Reporting**  
(1) It is presumed that the tests performed are on the specimens (biopsies) belonging to the patient named or identified and the verification of the particulars have been carried out by the applicant or his/her representative. (2) The laboratory investigations are only for the purpose of arriving at diagnosis and should be clinically correlated. (3) Tests results are not valid for medical legal purposes. (4) Test requesting might not be performed due to following Reason: (a) patient received in inpatient or emergency, (b) haemolysed/haemolytic, etc. (5) correct specimen type for requested test, (6) specimen quality is unsatisfactory. (6) There is a discrepancy between the label on the specimen container and the name on the test requisition form. (7) The Results of the Test May vary from time to time also from time to time for the same patient. (8) The results of a laboratory test are dependent on the quality of the sample as well as the assay technology. (9) In case of queries or unexplained test results please call at +91 9297862282. Email: lab@asarfihospital.com

**24 HOUR EMERGENCY**

© AHL/D/006/4197/October23

**"KEEP THE REPORTS CAREFULLY AND BRING THEM ALONG DURING YOUR NEXT VISIT TO OUR HOSPITAL"**

# ASARFI HOSPITAL LABORATORY

(A Unit of Asarfi Hospital Ltd.)

Baramuri, Bishunpur Polytechnic, Dhaka-1100

Ph. No.: 7808368888, 9297862282, 9297862282



## FINAL REPORT

Name : MR. RAVINDRA KUMAR  
Reg. No. : NOV23-70310  
Age / Sex : 38 Yrs / Male  
Doctor :  
Pat. Type : Mediswheel



Collection Time : 18-11-2023 10:23:07  
Receiving Time : 18-11-2023 11:17:14  
Reporting Time : 18-11-2023 14:15:00  
Publish Time : 18-11-2023 2:31 pm

Test Name	Result	Flag	Unit	Reference Range
Crystals	NOT SEEN		/Hpf.	
<b>Protein:Creatinine Ratio; Urine</b>				
<i>Method: Immunoturbidimetry, Spectrophotometer</i>				
Protein	82.6		mg/L	
Creatinine	22.8		mg/dl	
PCR	3.62		mg/g	0-0.5



DR. N. N. SINGH  
MD. PATHOLOGY

### Condition of Laboratory Testing & Reporting

(1) It is presumed that the test(s) performed are on the specimen(s) belonging to the patient named or identified and the verification of the preliminary have been carried out by the patient or his/her next of kin or the patient's family members. (2) Laboratory investigations are only for the facilities in writing at the hospital and should be strictly confidential. (3) Test results are not valid for medico-legal purposes. (4) Test requested might not be performed due to following reasons: (a) specimen received is insufficient or inappropriate. (b) specimen is not of the requested type. (c) specimen quality is unsatisfactory. (5) There is a discrepancy between the label on the specimen container and the label on the test requisition form. (6) The results of the Test May vary from lab and also from time to time for the same patient. (7) The results of a laboratory test are dependent on the quality of the sample as well as the skills of the technician. (8) In case of urgent or unexpected test results please call at +91 9297862282, Email: lab.asarfi@gmail.com.

**24 HOUR EMERGENCY**

© AML, Dhaka-1100, October 23

**"KEEP THE REPORTS CAREFULLY AND BRING THEM ALONG DURING YOUR NEXT VISIT TO OUR HOSPITAL"**







# ASARFI HOSPITAL LABORATORY

(A Unit of Asarfi Hospital Ltd)

Baramuri, Bishunpur Polytechnic, Dhanbad - 826008

Ph. No.: 7808368888, 9297862282, 9297862282



## FINAL REPORT

Name : MR. RAVINDRA KUMAR  
 Reg. No. : NOV23-70310  
 Age / Sex : 38 Yrs / Male  
 Doctor :  
 Pat. Type : Mediwheel



Collection Time : 18-11-2023 10:23:07  
 Receiving Time : 18-11-2023 11:17:14  
 Reporting Time : 18-11-2023 14:15:04  
 Publish Time : 18-11-2023 2:35 pm

Test Name	Result	Flag	Unit	Reference Range
-----------	--------	------	------	-----------------

### Immunology and Serology

#### THYROID PROFILE, TOTAL, SERUM

Method: ECLIA

Machine Name: Vitros ECI

T3, Total	1.23		ng/ml	0.8-2.0
T4, Total	7.69		µg/dL	5.10-14.10
TSH (Ultrasensitive)	1.99		mIU/mL	0.27-4.2



DR N N SINGH  
 MD (PATHOLOGY)

#### Condition of Laboratory Testing & Reporting

(1) It is presumed that the test(s) performed are on the specimen(s) /Sample(s) belonging to the patient named or identified and the verification of the particulars have been carried out by the patient or his/her representative at the point of generation of the said specimen(s) /Sample(s). Laboratory investigations are only tool to facilitate in arriving at diagnosis and should be clinically correlated. (2) Test results are not valid for medico legal Purposes. (3) Test requested might not be performed due to following Reason: (a) Specimen received is insufficient or inappropriate. (haemolysed/clotted/lipemic etc.) (b) incorrect specimen type for requested test. (c) Specimen quality is unsatisfactory. (d) There is a discrepancy between the label on the specimen container and the Name on the test requisition form. (5) The Results of the Test May vary from lab and also from time to time for the same patient. (6) The results of a laboratory test are dependent on the quality of the sample as well as the assay technology. (7) In case of queries or unexpected test results please call at +91 9297862282, Email-labasarfi@gmail.com

**24 HOUR EMERGENCY**

© AHL/D/0066/4197/October/23

**"KEEP THE REPORTS CAREFULLY AND BRING THEM ALONG DURING YOUR NEXT VISIT TO OUR HOSPITAL"**



MC-5939

**FINAL REPORT**



Name : MR. RAVINDRA KUMAR  
Reg. No. : NOV23-70310  
Age / Sex : 38 Yrs / Male  
Doctor :  
Pat. Type : Mediwheel

Collection Time : 18-11-2023 10:23:07  
Receiving Time : 18-11-2023 11:17:14  
Reporting Time : 22-11-2023 15:43:32  
Publish Time : 22-11-2023 3:52 pm

Test Name	Result	Flag	Unit	Reference Range
-----------	--------	------	------	-----------------

**Microbiology**

**Culture & Sensitivity (Urine)**

Method : vitek 2 compact

Organism Isolated

Machine Name: vitek 2 compact

NO GROWTH OF ANY ORGANISM



**DR N N SINGH**  
MD (PATHOLOGY)

**Condition of Laboratory Testing & Reporting**

(1) It is presumed that the test(s) performed are on the specimen(s) / Sample(s) belonging to the patient named or identified and the verification of the particulars have been carried out by the patient or his/her representative at the point of generation of the said specimen(s) / Sample(s). (2) Laboratory investigations are only tool to facilitate in arriving at diagnosis and should be clinically correlated. (3) Tests results are not valid for medico-legal Purposes. (4) Test requested might not be performed due to following Reason: (a) Specimen received is insufficient or inappropriate. (haemolysed/clotted/lipemic etc.) (b) Incorrect specimen type for requested test. (c) Specimen quality is unsatisfactory. (d) There is a discrepancy between the label on the specimen container and the Name on the test requisition form. (5) The Results of the Test may vary from lab and also from time to time for the same patient. (6) The results of a laboratory test are dependent on the quality of the sample as well as the assay technology. (7) In case of queries or unexpected test results please call at +91 9297862282, Email: lab.asarfi@gmail.com



## RADIOLOGY REPORT

Patient Name :	MR.RAVINDRA KUMAR	Patient ID :	70310
Modality :	DX	Sex :	M
Age :	38Y	Study :	CXR
Reff. Dr. :	DR.SELF	Study Date :	18-11-2023

### X-RAY CHEST AP VIEW

Bilateral bronchovascular markings are prominent.  
Small calcified nodule seen at bilateral hilar region.  
Bilateral costophrenic angles are unremarkable.  
Domes of diaphragm are normal in morphology and contour.  
Bony thoracic cage appears normal.

*Manish Kumar Jha*

**Dr. Manish Kumar Jha**

MBBS, MD (Radio-diagnosis)

Registration No. 77237 (WBMC)

Date 18-11-2023 Time 10-38-29



**Disclaimer:** - It is an online interpretation of medical imaging based on clinical data. All modern machines/ procedures have their own limitation. If there is any clinical discrepancy, this investigation may be repeated or reassessed by other tests. Patient's identification in online reporting is not established, so in no way can this report be utilized for any medico legal purpose.

