

DEORE, PRATAP

TABULAR SUMMARY REPORT

ID: 000133268
Visit:
28-Jan-2023
11:09:43

25.0 mm/s
10.0 mm/mV
100hz

BRUCE
Max HR: 178bpm 104% of max predicted 170bpm
Max BP: 200/90
Maximum workload: 8.6METS
Reason for Termination: Max HR attained
Comments:

Total Exercise time: 7:04

43years
Asian
Male

Referred by:
Test ind:

Phase Name	Stage Name	Time in Stage	Speed (mph)	Grade (%)	WorkLoad (METS)	HR (bpm)	BP (mmHg)	RPP (x100)
PRETEST	SUPINE	2:43	***x	***x	1.0	98	140/90	130
	STANDING	0:04	***x	***x	1.0	98	140/90	130
	HYPERVENT	0:16	0.8	0.0	1.0	98	140/90	130
EXERCISE	STAGE 1	3:00	1.7	10.0	4.6	142	140/90	199
	STAGE 2	3:00	2.5	12.0	7.0	168	170/90	256
	STAGE 3	1:04	3.4	14.0	8.6	178	170/90	303
RECOVERY	Post	3:01	***x	***x	1.0	121	170/90	206

TMT Negative for ST

Technician: MEGHA

APOLLO HOSPITAL NASIK

Unconfirmed

MAC55 010B



Swaminarayan Nagar, Off Mumbai-Agra Highway,
Panchvati, Nashik - 422 003.

QFAHN/BILL/003/V1

Name : Mr. PRATAP R DEORE (43 /M) +91- 253 - 2510250 / 350 / 450 / 550 / 750

Date : 28/01/2023

Address : MEDIWHEEL NASHIK, NASHIK, MAHARASHTRA, INDIA
apollonashik@apollohospitals.com



Examined by:

UHID : MHN1.0000133268

Package : MediWheel Full Body Health Checkup Male Above 40

AHC No : NSKAH29963



CHIEF COMPLAINTS

For corporate health checkup
No specific complaints

PRESENT KNOWN ILLNESS

No history of - Diabetes mellitus,
Hypertension, Thyroid
disorder, Heart disease,
Stroke, Asthma, COPD,
Cancer

Chews tobacco - No
Physical activity - Active

Family history

Diabetes - father,mother,brother
Hypertension - father,brother
Coronary artery
disease - father
Cancer - None

PHYSICAL EXAMINATION

General

General appearance - normal
Build - normal
Height - 173
Weight - 97.5
BMI - 32.58
Pallor - No
Oedema - no
Temperature - 96.5
SpO2 - 98

Cardiovascular system

Heart rate (Per minute) - 65
Rhythm - Regular
- B.P. Supine
Systolic(mm of Hg) - 110
Diastolic(mm of Hg) - 70
Heart sounds - S1S2+

Respiratory system

Breath sounds - Normal vesicular breath
sounds

Abdomen

Organomegaly - No
Tenderness - No



DRUG ALLERGY

NO KNOWN ALLERGY :28/01/2023



SYSTEMIC REVIEW

Cardiovascular system

- Nil Significant



Past medical history

Do you have any - No
allergies?
Do you have any drug - No
allergies?
Past medical history - nil significant
Covid 19 - No



Surgical history

Surgical history - Nil

Immunization history

- Covid Dose1,Covid
Dose2,Precaution Dose



Personal history

Marital status - Married
Diet - Mixed Diet
Alcohol - does not consume alcohol
Smoking - No

Printed By : Shweta Sharad Shardul



Mr. PRATAP R DEORE (43 /M)

Package : MediWheel Full Body Health Checkup Male Above 40

Swaminarayan Nagar, Off Mumbai-Agra Highway, Panchvati, Nashik - 422 003.

+91- 253 2510250 / 350 / 450 / 550 / 250
UHD - MHN1.0000133268
apollonashik@apollohospitals.com
www.askapoll.com

QFAHN/BILL/003/V1

Date : 28/01/2023
AHC No : NSKAH29962
Apollo HOSPITALS NASHIK

C B C WITH ESR (AUTOMATION + STANDARD METHOD)

Test Name	Result	Unit	Level	Range
Hemoglobin	16.1	g/dl	●	13.0-18.0
Haematocrit	47.9	%	●	39.0-54.0
RBC COUNT	4.91	Million/ ul	●	4.2-6.5
MCV	93	fl	●	75.0-95.0
MCH	32.9 *	pg	●	26.0-32.0
MCHC	35	g/dl	●	31.0-36.0
RDW	16.2 *	%	●	11-16
Platelet Count(Optical/Impedance)	231	10 ³ /m ³	●	140-440
TLC Count	6.14	10 ³ /m ³	●	4.0-11.0
Neutrophils	53	%	●	45-75
Lymphocytes	35	%	●	20-45
Eosinophils	06	%	●	1-6
Monocytes	06	%	●	1-10
Basophils	00	%	●	0-1
ERYTHROCYTE SEDIMENTATION RATE (ESR)	02	mm/1st hr	●	0-10

BLOOD GROUPING AND TYPING (ABO and Rh)

Test Name	Result	Unit	Level	Range
Group:	O			
Rh (D) Type:	POSITIVE			

LIVER FUNCTION TEST (PACKAGE)

Test Name	Result	Unit	Level	Range
ALT(SGPT) - SERUM / PLASMA	58	U/L	●	30-65
ALBUMIN - SERUM	4.5	g/dL	●	3.5-5
GLOBULIN - SERUM: (Calculated)	3.9 *	g/dL	●	1.8-3.6
ALBUMIN:GLOBULIN - SERUM(RATIO) (Calculated)	1.2		●	1.1-1.8

ALKALINE PHOSPHATASE - SERUM/PLASMA 103 * U/L ● 0-100

AST (SGOT) - SERUM 44 * U/L ● 15-37

BILIRUBIN, TOTAL - SERUM 0.3 mg/dL ● 0.0-1.0

LIPID PROFILE TEST (PACKAGE)

Test Name	Result	Unit	Level	Range
Total Cholesterol	200	mg/dL	●	0-200

CREATININE - SERUM / PLASMA

Test Name	Result	Unit	Level	Range
CREATININE - SERUM / PLASMA	1.1	mg/dL	●	0.8-1.3

LIVER FUNCTION TEST (PACKAGE)

Test Name	Result	Unit	Level	Range
GGTP: GAMMA GLUTAMYL TRANSPEPTIDASE - SERUM	58 *	U/L	●	0-50

GLUCOSE - SERUM / PLASMA (FASTING)

Test Name	Result	Unit	Level	Range
Glucose - Plasma (Fasting)	116 *	mg/dL	●	70-100

URINE GLUCOSE(FASTING): (Strip Method) Nil

GLUCOSE - SERUM / PLASMA (POST PRANDIAL)

Test Name	Result	Unit	Level	Range
Glucose - Plasma (POST PRANDIAL)	121	mg/dL	●	70-140

GLYCOSYLATED HEMOGLOBIN (HbA1C) - WHOLE BLOOD

Test Name	Result	Unit	Level	Range
Glycosylated Hemoglobin (HbA1c)	6.4 *	%	●	0.0-6.0
Mean Plasma Glucose (MPG) Estimate:	150.5400	mg/dL		

● Within Normal Range ● Borderline High/Low ● Out of Range



Mr. PRATAP R DEORE (43 /M)

Package : MediWheel Full Body Health Checkup Male Above 40

Swaminarayan Nagar, Off Mumbai-Agra Highway, Panchvati, Nashik - 422 003.

+91- 253 2510250 / 350 / 450 / 550 / 750
UHD : MHN1.0000133268
apoltonashik@apollohospitals.com
www.askapbho.com

QFAHN/BILL/003/V1

Date

28/01/2023

AHC No

NSKAH29963



LIPID PROFILE TEST (PACKAGE)

Test Name	Result	Unit	Level	Range
HDL CHOLESTEROL - SERUM / PLASMA	31 *	mg/dL	●	40-60
TOTAL CHOLESTEROL/HDL CHOLESTEROL RATIO(Calculated)	6.5 *		●	0.0-4.5
LDL Cholesterol (Direct LDL)	168	mg/dL		

No significant abnormality is detected.

X-RAY CHEST PA

No significant abnormality is detected.

INVESTIGATIONS NOT DONE / NOT YET REPORTED / NOT PART OF PACKAGE(LAB.RADIOLOGY & CARDIOLOGY)

Haematology

STOOL ROUTINE

Biochemistry

TOTAL T3: TRI IODOTHYRONINE - SERUM

TSH: THYROID STIMULATING HORMONE - SERUM

PROSTATIC SPECIFIC ANTIGEN (PSA TOTAL)

LIVER FUNCTION TEST (PACKAGE)

Name	Result	Unit	Level	Range
PROTEIN, TOTAL - SERUM / PLASMA	8.4 *	g/dL	●	6.4-8.2

Haematology

URINE ROUTINE (CUE)

Biochemistry

TOTAL T4: THYROXINE - SERUM

LIPID PROFILE TEST (PACKAGE)

Test Name	Result	Unit	Level	Range
Triglycerides - Serum	191 *	mg/dL	●	0-150

UREA - SERUM / PLASMA

Test Name	Result	Unit	Level	Range
UREA - SERUM / PLASMA	22	mg/dL	●	15-38
UREA NITROGEN SERUM/PLASMA: (Calculated)	10	mg/dL	●	7-18

URIC ACID - SERUM

Test Name	Result	Unit	Level	Range
URIC ACID - SERUM	5.9	mg/dL	●	3.5-7.2

LIVER FUNCTION TEST (PACKAGE)

Test Name	Result	Unit	Level	Range
BILIRUBIN CONJUGATED (DIRECT) - SERUM	0.2	mg/dL	●	0.0-0.3
BILIRUBIN UNCONJUGATED - SERUM(Calculated)	0.1	mg/dL	●	0.0-0.7

CARDIAC STRESS TEST - (TMT)

ECG

ULTRASOUND - WHOLE ABDOMEN

● Within Normal Range ● Borderline High/Low ● Out of Range



Name : Mr. PRATAP R DEORE (43 /M)

Package : MediWheel Full Body Health Checkup Male Above 40

Swaminarayan Nagar, Off Mumbai-Agra Highway,
Panchvati, Nashik - 422 003.

+91- 253 2510250 / 350 / 450 / 550 / 250
UHD : MHN1.0000133268
apollonashik@apollohospitals.com
www.askapollo.com

QFAHN/BILL/003/V1

Date

28/01/2023

AHC No

NSKAH29963



Printed By :

AHC Physician / Consultant Internal Medicine



Note :- The Health Check-up examinations and routine investigations have certain limitations and may not be able to detect all the diseases. Any new or persisting symptoms should be brought to the attention of the Consulting Physician. Additional tests, consultations and follow up may be required in some cases.



: Mr. PRATAP R DEORE (43 /M)

Package : MediWheel Full Body Health Checkup Male Above 40

Swaminarayan Nagar, Off Mumbai-Agra Highway,
Panchvati, Nashik - 422 003.

+91- 253 2510250 / 350 / 450 / 550 / 750
UHD : MHN1.0000133268
apollonashik@apollohospitals.com
www.askapoll.com

QFAHN/BILL/003/V1

Date

28/01/2023

AHC No

NSKAH29967



AICVD RISK SCORE REPORT

RISK STATUS

Moderate Risk

YOUR SCORE

5

ACCEPTABLE SCORE

5

Your likelihood of developing cardiovascular disease in the next ten years is 1.3 times higher than the people of your age and gender

The AICVD risk score developed by Apollo Hospitals is a novel artificial intelligence-based risk scoring system that predicts your risk of having Coronary Artery Disease (CAD) related events in the next ten years. This scoring system uses Indian data and has been validated by multiple national and international institutions. This risk score is more than 92% accurate and has been compiled based on your physical parameters, heart health attributes, lifestyle and medical history. **Note:** The risk category is determined through the ratio between guest score and acceptable score at multiple decimal points. The outputs are shown in whole numbers.

Based on your AICVD risk score you are advised the following:

- Follow the guidance and education on **lifestyle and dietary management provided through the ProHealth program. Maintain a healthy BMI (<25). Avoid tobacco in any form and if you are a smoker, stop smoking.**
- Continue with **medications** for high blood pressure, diabetes, or dyslipidemia, if advised by your physician. Maintain HbA1c <7% (<53mmol/mol), blood pressure <140/90mmHg.
- Follow your physician's advice regarding **follow up tests, consults and annual health assessment**
- **It is recommended that you visit your physician every 6 months** if you have:
 - o Uncontrolled high blood pressure, Diabetes, Dyslipidemia, Coronary heart disease

DISCLAIMER

1. This is not a diagnostic tool and it does not guarantee accuracy of the result and cannot be acted upon independently.
2. This risk score and clinical algorithm is a general guideline for physicians. Any additional laboratory investigations, diagnostic imaging, treatment or patient education related to lifestyle management is under the physician's or cardiologist's discretion.
3. To ensure the information in the report is up to date, accurate and correct, doctor shall be consulted for interpretation of the report.
4. Apollo Hospitals and its staff does not offer any assurance on the information made available or be liable for any loss or damage as the said report is based on the AICVD risk score without any intervention from their side.
5. By usage of the AICVD risk score, it is deemed that the beneficiary of this service has agreed to get the same done at his own risk and further agrees with this disclaimer without any limitation or any clauses or sub-clauses.

The Clinical AI Models and APIs used at Apollo Hospitals are certified by ISO 13485 : 2016 vide certificate no. MD 763515

ID:
DOB:
43yr, Male

20-Jan-2023 08:30:28
Vent rate: 65 BPM
PR int: 142 ms
QRS dur: 37 ms
QT/QTc: 382/394 ms
P-R-T axes: 60 43 44

SINUS RHYTHM
NORMAL ECG
UNCONFIRMED REPORT

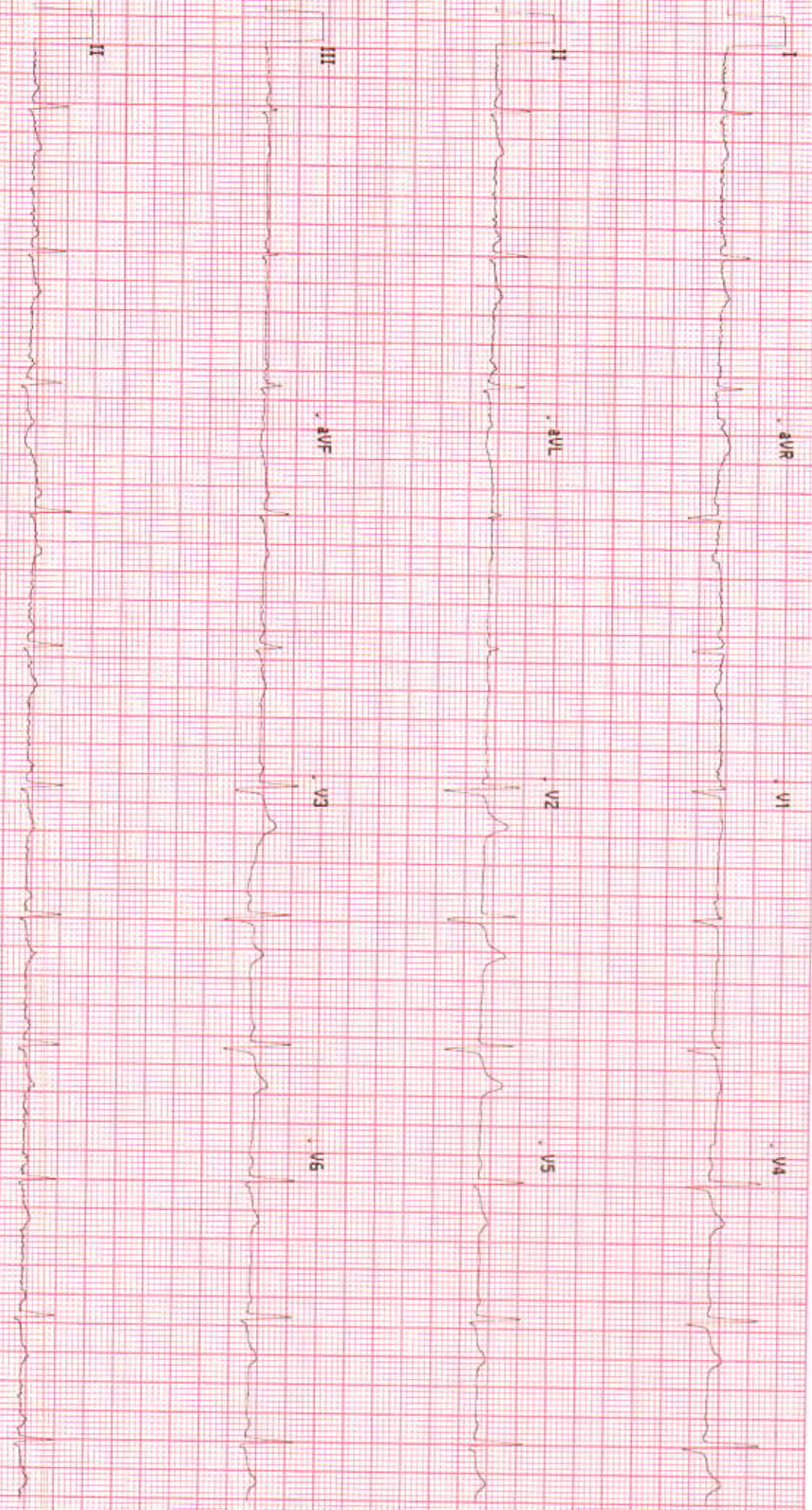

113500188213

No Site Name

Site # 0 Carl # 2 Version 2.0.4.0 Sequence #22286 25mm/s 10mm/mV 0.05-40 Hz



Swaminarayan Nagar, Off Mumbai-Agra Highway,
Panchvati, Nashik - 422 003.
+91- 253 - 2510250 / 350 / 450 / 550 / 750
apollonashik@apollohospitals.com
www.askapollo.com

QFAHN/BILL/003/V1



Apollo
HOSPITALS
NASHIK

MD (Radiology)

Patient Details : Mr. PRATAP R DEORE | Male | 43Yr 7Mth 27Days
UHID : MHN1.0000133268 **Patient Location:** AHC
Patient Identifier: NSKAH29963 
DRN : 223002298 **Completed on :** 28-JAN-2023 09:29
Ref Doctor : Dr. Rajashri Dhongade

ULTRASOUND - WHOLE ABDOMEN

LIVER : Normal in size. Echotexture is uniform and normal.
No I.H.B.D./ focal lesions.

PORTAL VEIN: Normal in size.

GALL BLADDER: Well distended with normal walls and lumen.
No calculi/pericholecystic fluid.

COMMON BILE DUCT: Normal in size.

PANCREAS : Visualized portion of head and body of pancreas appears normal in size and echotexture. Rest of the pancreas is obscured due to bowel gases.

AORTA, IVC and para aortic areas are normal.

SPLEEN : Normal in size and echotexture.

KIDNEYS: Both kidneys are normal in site, size and echotexture.
No evidence of calculi/ hydronephrosis.
Right kidney measures : 10.5 x 4.7cm.
Left kidney measures : 11.6 x 6.6cm.

URINARY BLADDER: Well distended with normal walls.
No evidence of calculi/ growth/ diverticula.

PROSTATE : Normal in size with homogenous echogenicity. No evidence of calcification within.
Prostate measures : 13gms.



Swaminarayan Nagar, Off Mumbai-Agra Highway,
Panchvati, Nashik - 422 003.
+91- 253 - 2510250 / 350 / 450 / 550 / 750
apollonashik@apollohospitals.com
www.askapollo.com

QFAHN/BILL/003/V1



Apollo
HOSPITALS
NASHIK

Mr. PRATAP R DEORE

MHN1.0000133268

NSKAH29963

ULTRASOUND - WHOLE ABDOMEN

Seminal vesicles are normal.

A subcutaneous lipoma of size 1.9 x 0.8cm is noted in the anterior abdominal wall, in right lateral aspect in mid clavicular line at the level of umbilicus.

Visualized bowel loops appear grossly normal.

No evidence of any free fluid in the peritoneal cavity.

Impression

No significant abnormality is detected.

--- END OF THE REPORT ---

Kunal Kalyanrao Patil

Consultant - MD (Radiodiagnosis)

Apollo
HOSPITALS
NASHIK



H Swaminarayan Nagar, Off Mumbai-Agra Highway,
Panchvati, Nashik - 422 003.
+91- 253 - 2510250 / 350 / 450 / 550 / 750
apollonashik@apollohospitals.com
www.askapolto.com

QFAHN/BILL/003/V1



Apollo
HOSPITALS
NASHIK

MD (Radiology)

Patient Details : Mr. PRATAP R DEORE | Male | 43Yr 7Mth 27Days

UHID : MHN1.0000133268 **Patient Location:** AHC

Patient Identifier: NSKAH29963



DRN : 123003913

Completed on : 28-JAN-2023 08:38

Ref Doctor : Dr. Rajashri Dhongade

X-RAY CHEST PA

Both lung fields are clear.

Both hila are normal in size and position.

Costophrenic and cardiophrenic angles are clear.

Cardiac size and contour are within normal limits.

Rib cage is normal.

Soft tissues are normal.

Impression

No significant abnormality is detected.

--- END OF THE REPORT ---

Kunal Kalyanrao Patil

Consultant - MD (Radiodiagnosis)



OPHTHALMOLOGY



Name : <u>Mr. Pratap Desai</u> Occupation : _____ Age : <u>43</u> Sex : Male <input type="checkbox"/> Female <input checked="" type="checkbox"/> S/M/W/D Address : _____ _____ Tel. No. _____	Date <u>28/1/23</u> UNIT _____ Room No. _____ Out Patient <input type="checkbox"/> Ref. Physician : _____ Copies to : _____
---	--

REPORT ON OPHTHALMIC EXAMINATION

HISTORY : gs made 3 months back - reading

PRESENT COMPLAINT : -

PAST HISTORY : DM / HTN / ALLERGY -

ON EXAMINATION

VISION :

RE
6/6

LE
6/6

	RIGHT					LEFT				
	PGP	SPH	CYL	AXIS	VA	SPH	CYL	AXIS	VA	
DIST	_____					_____				
NEAR	_____					_____				

AR / Retinoscopy :

	RIGHT			LEFT		
	SPH	CYL	AXIS	SPH	CYL	AXIS
R	<u>+0.5</u>	<u>32</u>		<u>R</u>	_____	

Refraction or Acceptance :

	RIGHT					LEFT				
	SPH	CYL	AXIS	VA	SPH	CYL	AXIS	VA		
DIST	<u>R</u>	<u>-</u>	<u>-</u>	<u>6/6</u>	<u>R</u>	_____		<u>6/6</u>		
NEAR	<u>+1.25</u>	<u>-</u>	<u>-</u>	<u>N6</u>	<u>+1.25</u>	_____		<u>N6</u>		

Blue tint lenses.

C.V. $\sqrt{2}$

CONSULTANT OPTOMETRIST



Swaminarayan Nagar, Off Mumbai-Agra Highway,
Panchvati, Nashik - 422 003.

+91- 253 - 2510250 / 350 / 450 / 550 / 750

apollonashik@apollohospitals.com

www.askapollo.com

QFAHN/BILL/003/V1



Apollo
HOSPITALS
NASHIK

29/1/23

Mr. Dore

1M

Dr. Piyanka Patil

9096986290

- Supra & Subgingival plaque present

- Stains - +++

- No Caries Seen

Adv - Scaling Req.

[Signature]

