

NABH PRE ACCREDITATION  
ENTRY LEVEL HOSPITAL  
PEH-2018-0537



**SURANA SETHIA HOSPITAL  
AND RESEARCH CENTRE  
CHARITABLE**

Chembur | Malad | Bhiwandi | Navi Mumbai

Patient Name : MRS. DESHMUKH PINKY .  
Ordered Loc : Hospital clinic  
Referred By : Dr.Mediwheel  
Class : OPD  
Current Loc :  
Accession No : 22009685

IP / OP No : 1119855  
Gender : Female Age : 31 Y 0 M 1 D  
Vch No : 1350069  
Received Dt : 23-Jul-2022 12:53  
Reported On : 23-Jul-2022 16:42  
Sample No : 22024938

**COMPLETE HEAMOGRAM (C.B.C.)**

<u>TEST DESCRIPTION</u>	<u>OBSERVED VALUE</u>	<u>REFERENCE RANGE</u>	<u>UNITS</u>
Haemoglobin	13.10	11.50 - 16.00	gm/dL
R.B.C.	4.19	4.00 - 6.00	Mill/C.mm.
P.C.V.	38.60	37.00 - 47.00	%
M.C.V.	92.12	78.00 - 100.00	fL
M.C.H.	<b>31.26</b>	27.00 - 31.00	pg
M.C.H.C.	33.94	32.00 - 36.00	%
RDW	11.4	11.0 - 15.0	%
Total W.B.C. Count	7300	4000 - 11000	/C.mm
<b>DIFFERENTIAL COUNT</b>			
Neutrophils	60	40 - 75	%
Eosinophils	3	1 - 6	%
Basophils	0	0 - 1	%
Lymphocytes	35	20 - 45	%
Monocytes	2	1 - 10	%
WBC MORPHOLOGY	Normal		
RBC MORPHOLOGY	Normal		
PLATELET COUNT	223	150 - 450	10 <sup>3</sup> /ul
PLATELETS	Adequate		

\*\* END OF REPORT \*\*

Checked By

Provisional

Authorized By Technician

Printed By : SSSL on 23/07/2022 04:42:08PM

*Pote*  
Dr. Pragati Pote  
MB, DPB,  
(Path & Bact)

A Social Venture of

**SURANA CHARITABLE TRUST**

Regd. No. E 15635 With Charity Commissioner Mumbai

Income Exemption No. DIT (E) / MC / 80G / 524 / 2009 - 10, 12-A Registration No. TR/31324.

Sumannagar, Sion Trombay Road, Chembur, Mumbai - 400071 **Tel. : 022-3378 3378**

Email: info@suranasethiahospital.in Web. : www.suranasethiahospital.com



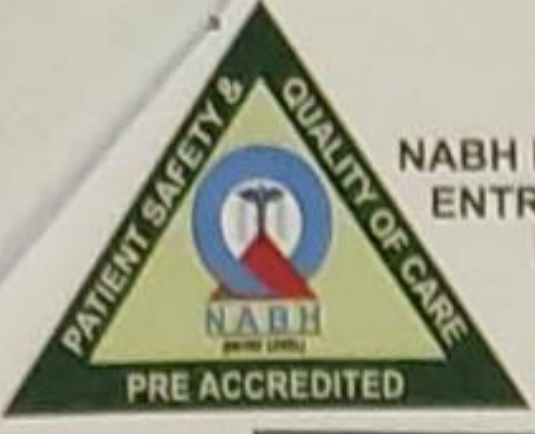

NABH PRE ACCREDITATION  
ENTRY LEVEL HOSPITAL  
PEH-2018-0537



**SURANA SETHIA HOSPITAL  
AND RESEARCH CENTRE  
CHARITABLE**

Chembur | Malad | Bhiwandi | Navi Mumbai

Patient Name : MRS. DESHMUKH PINKY .  
Ordered Loc : Hospital clinic  
Referred By : Dr. Mediwheel  
Class : OPD  
Current Loc :  
Accession No : 22009685

IP / OP No : 1119855  
Gender : Female Age :31Y 0 M 1 D  
Vch No : 1350069  
Received Dt : 23-Jul-2022 12:53  
Reported On : 23-Jul-2022 16:42  
Sample No : 22024936

**BLOOD GROUP & RH TYPE**

**TEST DESCRIPTION**

**OBSERVED VALUE**

**REFERENCE RANGE\UNITS**

**BLOOD GROUP & RH TYPE**

ABO Group  
Rh Factor

"A"  
POSITIVE  
\*\* END OF REPORT \*\*

Checked By

Provisional

Authorized By Technician

Printed By : SSSL on 23/07/2022 04:42:41PM

*Ppote*  
Dr. Pragati Pote  
MB, DPB,  
(Path & Bact)

A Social Venture of

**SURANA CHARITABLE TRUST**

Regd. No. E 15635 With Charity Commissioner Mumbai

Income Exemption No. DIT (E) / MC / 80G / 524 /2009 - 10. 12-A Registration No. TR/31324.

Sumannagar, Sion Trombay Road, Chembur, Mumbai - 400071 **Tel. : 022-3378 3378**

Email: info@suranasethiahospital.in Web. : www.suranasethiahospital.com





NABH PRE ACCREDITATION  
ENTRY LEVEL HOSPITAL  
PEH-2018-0537



**SURANA SETHIA HOSPITAL  
AND RESEARCH CENTRE  
CHARITABLE**

Chembur | Malad | Bhiwandi | Navi Mumbai

Patient Name : MRS. DESHMUKH PINKY .  
Ordered Loc : Hospital clinic  
Referred By : Dr.Mediwheel  
Class : OPD  
Current Loc :  
Accession No : 22009685

IP / OP No : 1119855  
Gender : Female Age : 31 Y 0 M 1 D  
Vch No : 1350069  
Received Dt : 23-Jul-2022 12:53  
Reported On : 23-Jul-2022 16:42  
Sample No : 22024935

**ESR**

<u>TEST DESCRIPTION</u>	<u>OBSERVED VALUE</u>	<u>REFERENCE RANGE</u>	<u>UNITS</u>
ESR (Erythrocyte Sedimentation Rate)	50	1 - 20	mm/hr

\*\* END OF REPORT \*\*

  
Checked By  
Provisional

Authorized By Technician

Printed By : SSSL on 23/07/2022 04:42:53PM

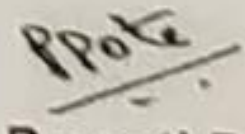
  
Dr. Pragati Pote  
MB, DPB,  
(Path & Bact)

A Social Venture of

**SURANA CHARITABLE TRUST**

Regd. No. E 15635 With Charity Commissioner Mumbai

Income Exemption No. DIT (E) / MC / 80G / 524 /2009 - 10. 12-A Registration No. TR/31324.

Sumannagar, Sion Trombay Road, Chembur, Mumbai - 400071 **Tel. : 022-3378 3378**

Email: info@suranasethiahospital.in Web. : www.suranasethiahospital.com





NABH PRE ACCREDITATION  
ENTRY LEVEL HOSPITAL  
PEH-2018-0537



**SURANA SETHIA HOSPITAL  
AND RESEARCH CENTRE  
CHARITABLE**

Chembur | Malad | Bhiwandi | Navi Mumbai

Patient Name : MRS. DESHMUKH PINKY .	IP / OP No : 1119855
Ordered Loc : Hospital clinic	Gender : Female Age : 31 Y 0 M 1 D
Referred By : Dr.Mediwheel	Vch No : 1350069
Class : OPD	Received Dt : 23-Jul-2022 12:53
Current Loc :	Reported On : 23-Jul-2022 16:43
Accession No : 22009685	Sample No : 22024939

**BLOOD SUGAR F/PP**

<u>TEST DESCRIPTION</u>	<u>OBSERVED VALUE</u>	<u>REFERENCE RANGE\UNITS</u>
Blood Sugar Post Prandial (PPBS)	100	70 - 140 mg/dl

**\*\* END OF REPORT \*\***

*[Signature]*  
Checked By  
Provisional

Authorized By Technician

Printed By : SSSL on 23/07/2022 04:43:12PM

*[Signature]*  
Dr. Pragati Pote  
MB, DPB,  
(Path & Bact)

A Social Venture of

**SURANA CHARITABLE TRUST**

Regd. No. E 15635 With Charity Commissioner Mumbai

Income Exemption No. DIT (E) / MC / 80G / 524 / 2009 - 10. 12-A Registration No. TR/31324.

Sumannagar, Slon Trombay Road, Chembur, Mumbai - 400071 **Tel. : 022-3378 3378**

Email: info@suranasethiahospital.in Web : www.suranasethiashospital.com





NABH PRE ACCREDITATION  
ENTRY LEVEL HOSPITAL  
PEH-2018-0537



**SURANA SETHIA HOSPITAL  
AND RESEARCH CENTRE  
CHARITABLE**

Chembur | Malad | Bhiwandi | Navi Mumbai

Patient Name : MRS. DESHMUKH PINKY .  
Ordered Loc : Hospital clinic  
Referred By : Dr.Mediwheel  
Class : OPD  
Current Loc :  
Accession No : 22009685

IP / OP No : 1119855  
Gender : Female Age : 31Y 0 M 1 D  
Vch No : 1350069  
Received Dt : 23-Jul-2022 12:53  
Reported On : 23-Jul-2022 16:43  
Sample No : 22024939

**BLOOD SUGAR F/PP**

TEST DESCRIPTION

OBSERVED VALUE

REFERENCE RANGE UNITS

Blood Sugar Post Prandial (PPBS)

100

70 - 140 mg/dl

\*\* END OF REPORT \*\*

Checked By  
Provisional

Authorized By Technician

Printed By : SSSL on 23/07/2022 04:43:12PM

*PPote*  
Dr. Pragati Pote  
MB, DPB,  
(Path & Bact)

A Social Venture of

**SURANA CHARITABLE TRUST**

Regd. No. E 15635 With Charity Commissioner Mumbai

Income Exemption No. DIT (E) / MC / 80G / 524 / 2009 - 10. 12-A Registration No. TR/31324.

Sumannagar, Sion Trombay Road, Chembur, Mumbai - 400071 **Tel. : 022-3378 3378**

Email: info@suranasethiahospital.in Web. : www.suranasethiahospital.com





NABH PRE ACCREDITATION  
ENTRY LEVEL HOSPITAL  
PEH-2018-0537



**SURANA SETHIA HOSPITAL  
AND RESEARCH CENTRE  
CHARITABLE**

Chembur | Malad | Bhiwandi | Navi Mumbai

Patient Name : MRS. DESHMUKH PINKY .  
Ordered Loc : Hospital clinic  
Referred By : Dr.Mediwheel  
Class : OPD  
Current Loc :  
Accession No : 22009685

IP / OP No : 1119855  
Gender : Female Age : 31 Y 0 M 1 D  
Vch No : 1350069  
Received Dt : 23-Jul-2022 12:53  
Reported On : 23-Jul-2022 16:44  
Sample No : 22024940

### RENAL FUNCTION TEST

<u>TEST DESCRIPTION</u>	<u>OBSERVED VALUE</u>	<u>REFERENCE RANGE</u>	<u>UNITS</u>
BUN	14.0	8.0 - 21.0	mg/dl
Uric Acid	5.1	3.5 - 7.2	mg/dl
Sodium [Na+]	145	135 - 155	mmol/L
Potassium [K+]	3.8	3.6 - 5.5	mmol/L
Chloride [Cl-]	102	96 - 108	mmol/L
Calcium	9.4	8.4 - 10.2	mg/dl
Phosphorus	2.7	2.5 - 4.5	mg/dl
Serum Alkaline Phosphates	60.0	28.0 - 111.0	IU/L
Serum Proteins Total	7.8	6.0 - 8.2	gm%
Serum Albumin	4.0	3.0 - 5.0	gm%
Serum Globulin	<b>3.80</b>	1.90 - 3.50	gm%
Albumin : Globulin Ratio	1.05	0.90 - 2.00	gm%
Serum Creatinine	1.0	0.5 - 1.5	mg/dl

\*\* END OF REPORT \*\*

  
Checked By  
Provisional

Printed By : SSSL on 23/07/2022 04:44:12PM

Authorized By Technician

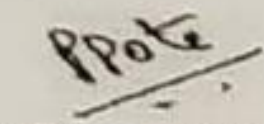
  
Dr. Pragati Pote  
MB, DPB,  
(Path & Bact)

A Social Venture of

**SURANA CHARITABLE TRUST**

Regd. No. E 15635 With Charity Commissioner Mumbai

Income Exemption No. DIT (E) / MC / 80G / 524 / 2009 - 10. 12-A Registration No. TR/31324.

Sumannagar, Sion Trombay Road, Chembur, Mumbai - 400071 **Tel. : 022-3378 3378**

Email: [info@suranasethiahospital.in](mailto:info@suranasethiahospital.in) Web. : [www.suranasethiahospital.com](http://www.suranasethiahospital.com)



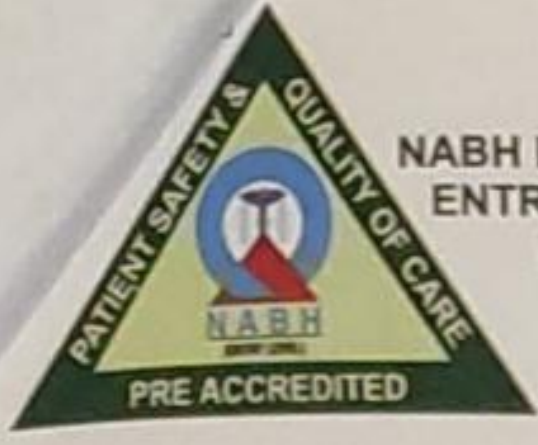

NABH PRE ACCREDITATION  
ENTRY LEVEL HOSPITAL  
PEH-2018-0537



**SURANA SETHIA HOSPITAL  
AND RESEARCH CENTRE  
CHARITABLE**

Chembur | Malad | Bhiwandi | Navi Mumbai

Patient Name : MRS. DESHMUKH PINKY .	IP / OP No : 1119855
Ordered Loc : Hospital clinic	Gender : Female Age : 31 Y 0 M 1 D
Referred By : Dr.Mediwheel	Vch No : 1350069
Class : OPD	Received Dt : 23-Jul-2022 12:53
Current Loc :	Reported On : 23-Jul-2022 16:44
Accession No : 22009685	Sample No : 22024940

**LIVER FUNCTION TEST**

<u>TEST DESCRIPTION</u>	<u>OBSERVED VALUE</u>	<u>REFERENCE RANGE</u>	<u>UNITS</u>
Total Bilirubin	0.4	0.1 - 1.2	mg/dl
Conjugated (Direct) Bilirubin	0.2	0.0 - 0.3	mg/dl
Unconjugated (Indirect) Bilirubin	0.2	0.1 - 1.0	mg/dL
SGOT	18.0	15.0 - 46.0	U/L
SGPT	25.0	13.0 - 69.0	U/L
Serum Alkaline Phosphates	60.0	28.0 - 111.0	IU/L
Serum Proteins Total	7.8	6.0 - 8.2	gm%
Serum Albumin	4.0	3.0 - 5.0	gm%
Serum Globulin	<b>3.80</b>	1.90 - 3.50	gm%
Albumin : Globulin Ratio	1.05	0.90 - 2.00	gm%
Serum Creatinine	1.0	0.5 - 1.5	mg/dl

\*\* END OF REPORT \*\*

  
Checked By  
Provisional

Authorized By Technician

Printed By : SSSL on 23/07/2022 04:44:14PM

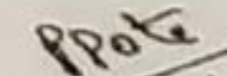
  
Dr. Pragati Pote  
MB, DPB,  
(Path & Bact)

A Social Venture of  
**SURANA CHARITABLE TRUST**

Regd. No. E 15635 With Charity Commissioner Mumbai  
Income Exemption No. DIT (E) / MC / 80G / 524 / 2009 - 10. 12-A Registration No. TR/31324.  
Sumannagar, Sion Trombay Road, Chembur, Mumbai - 400071 **Tel. : 022-3378 3378**  
Email: info@suranasethiahospital.in Web : www.suranasethiahospital.com





NABH PRE ACCREDITATION  
ENTRY LEVEL HOSPITAL  
PEH-2018-0537



**SURANA SETHIA HOSPITAL  
AND RESEARCH CENTRE  
CHARITABLE**

Chembur | Malad | Bhiwandi | Navi Mumbai

Patient Name : MRS. DESHMUKH PINKY .  
Ordered Loc : Hospital clinic  
Referred By : Dr.Mediwheel  
Class : OPD  
Current Loc :  
Accession No : 22009685

IP / OP No : 1119855  
Gender : Female Age : 31 Y 0 M 1 D  
Vch No : 1350069  
Received Dt : 23-Jul-2022 12:53  
Reported On : 23-Jul-2022 16:44  
Sample No : 22024934

**URINE ANALYSIS**

**TEST DESCRIPTION**

**OBSERVED VALUE**

**REFERENCE RANGE/UNITS**

**PHYSICAL EXAMINATION**

Quantity : 20 ml  
Colour : Pale yellow  
Appearance : Clear  
Deposit : Absent  
Reaction [PH] : Acidic  
Specific Gravity : 1.015

**CHEMICAL EXAMINATION**

Urine Albumin : Absent  
Sugar : Absent  
Ketone Bodies : Absent  
Occult Blood : Absent  
Bile Pigment : Absent  
Bile Salt : Absent

**MICROSCOPIC EXAMINATION**

Red Blood Cells : Absent 00-02  
Pus Cells : 2 - 3 00-02 / hpf  
Epithelial Cells : 1 - 2 00-02 / hpf  
Casts : Absent  
Crystals : Absent  
Spermatozoa : Absent  
Trichomonas Vaginalis : Absent  
Yeast Cells : Absent  
Amorphous Deposits : Absent  
Bacteria : Absent

\*\* END OF REPORT \*\*

Checked By  
Provisional

Authorized By Technician

*P.Pote*  
Dr. Pragati Pote  
MB, DPB,  
(Path & Bact)

Printed By : SSSL on 23/07/2022 04:45:02PM

A Social Venture of

**SURANA CHARITABLE TRUST**

Regd. No. E 15635 With Charity Commissioner Mumbai

Income Exemption No. DIT (E) / MC / 80G / 524 / 2009 - 10. 12-A Registration No. TR/31324.

Sumannagar, Sion Trombay Road, Chembur, Mumbai - 400071 **Tel. : 022-3378 3378**

Email: info@suranasethiahospital.in Web. : www.suranasethiahospital.com





NABH PRE ACCREDITATION  
ENTRY LEVEL HOSPITAL  
PEH-2018-0537



**SURANA SETHIA HOSPITAL  
AND RESEARCH CENTRE  
CHARITABLE**

Chembur | Malad | Bhiwandi | Navi Mumbai

Patient Name : MRS. DESHMUKH PINKY .	IP / OP No : 1119855
Ordered Loc : Hospital clinic	Gender : Female Age : 31Y 0 M 1 D
Referred By : Dr.Mediwheel	Vch No : 1350069
Class : OPD	Received Dt : 23-Jul-2022 12:53
Current Loc :	Reported On : 24-Jul-2022 11:56
Accession No : 22009685	Sample No : 22024940

**LIPID PROFILE**

<u>TEST DESCRIPTION</u>	<u>OBSERVED VALUE</u>	<u>REFERENCE RANGE</u>	<u>UNITS</u>
Total Cholesterol	130	150 - 250	mg%
Triglycerides	82	35 - 160	mg%
HDL Cholesterol	50	30 - 70	mg%
VLDL Cholesterol	16.40	7.00 - 35.00	mg%
LDL Cholesterol	63.60	108.00 - 145.00	mg%
LDL/HDL Ratio	1.27	1.10 - 3.90	
TC/HDL CHOL Ratio	2.60	3.50 - 5.00	

\*\* END OF REPORT \*\*

Checked By

Provisional

Authorized By Technician

Printed By : SSSL on 24/07/2022 11:57:04AM

*Ppote*  
Dr. Pragati Pote  
MB, DPB,  
(Path & Bact)

A Social Venture of

**SURANA CHARITABLE TRUST**

Regd. No. E 15635 With Charity Commissioner Mumbai

Income Exemption No. DIT (E) / MC / 80G / 524 / 2009 - 10, 12-A Registration No. TR/31324.

Sumannagar, Sion Trombay Road, Chembur, Mumbai - 400071 **Tel. : 022-3378 3378**

Email: info@suranasethiahospital.in Web. : www.suranasethiahospital.com





NABH PRE ACCREDITATION  
ENTRY LEVEL HOSPITAL  
PEH-2018-0537



**SURANA SETHIA HOSPITAL  
AND RESEARCH CENTRE  
CHARITABLE**

Chembur | Malad | Bhiwandi | Navi Mumbai

Patient Name : MRS. DESHMUKH PINKY .  
Ordered Loc : Hospital clinic  
Referred By : Dr.Mediwheel  
Class : OPD  
Current Loc :  
Accession No : 22009685

IP / OP No : 1119855  
Gender : Female Age : 31Y 0 M 1 D  
Vch No : 1350069  
Received Dt : 23-Jul-2022 12:53  
Reported On : 24-Jul-2022 11:56  
Sample No : 22024940

**BLOOD SUGAR F/PP**

**TEST DESCRIPTION**

**OBSERVED VALUE**

**REFERENCE RANGE UNITS**

Blood Sugar Fasting (FBS)  
Urine Sugar (Fasting)  
Urine Ketone (Fasting)

98  
Absent  
Absent

70 - 110 mg%

\*\* END OF REPORT \*\*

*DA*  
Checked By

Provisional

Authorized By Technician

Printed By : SSSL on 24/07/2022 11:57:02AM

*Ppote*  
Dr. Pragati Pote  
MB, DPB,  
(Path & Bact)

A Social Venture of

**SURANA CHARITABLE TRUST**

Regd. No. E 15635 With Charity Commissioner Mumbai

Income Exemption No. DIT (E) / MC / 80G / 524 / 2009 - 10, 12-A Registration No. TR/31324.

Sumannagar, Sion Trombay Road, Chembur, Mumbai - 400071 **Tel. : 022-3378 3378**

Email: [info@suranasethiahospital.in](mailto:info@suranasethiahospital.in) Web. : [www.suranasethiahospital.com](http://www.suranasethiahospital.com)





NABH PRE ACCREDITATION  
ENTRY LEVEL HOSPITAL  
PEH-2018-0537



**SURANA SETHIA HOSPITAL  
AND RESEARCH CENTRE  
CHARITABLE**

Chembur | Malad | Bhiwandi | Navi Mumbai

Patient Name : MRS. DESHMUKH PINKY .	IP / OP No : 1119855
Ordered Loc : Hospital clinic	Gender : Female Age :31Y 0 M 1 D
Referred By : Dr. Mediwheel	Vch No : 1350069
Class : OPD	Received Dt : 23-Jul-2022 12:53
Current Loc :	Reported On : 24-Jul-2022 11:57
Accession No : 22009685	Sample No : 22024933

**STOOL EXAMINATION**

<u>TEST DESCRIPTION</u>	<u>OBSERVED VALUE</u>	<u>REFERENCE RANGE\UNITS</u>
<b><u>STOOL EXAMINATION</u></b>		
Colour	Brown	
Form & Consistency	Semi Solid	
Mucus	Absent	
Blood	Absent	
Parasites	Absent	
Occult Blood	NEGATIVE	
R.B.C Per h.p.f.	Absent	
Pus Cells per h.p.f.	2 - 3	
Fat	Absent	
Starch	Absent	
Entamoeba Histolitica	Absent	
Entamoeba Coli	Absent	
Giardia Lamblia	Absent	
Tricomonas Hominis	Absent	
Epithelial Cells	Absent	

\*\* END OF REPORT \*\*

*OA*  
Checked By

Authorized By Technician

Provisional Printed By : SSSL on 24/07/2022 11:58:00AM

*P.Pote*  
Dr. Pragati Pote  
MB, DPB,  
(Path & Bact)

A Social Venture of  
**SURANA CHARITABLE TRUST**  
Regd. No. E 15635 With Charity Commissioner Mumbai  
Income Exemption No. DIT (E) / MC / 80G / 524 / 2009 - 10. 12-A Registration No. TR/31324.  
Sumannagar, Sion Trombay Road, Chembur, Mumbai - 400071 **Tel. : 022-3378 3378**  
Email: info@suranasethiahospital.in Web. : www.suranasethiahospital.com



**LABORATORY TEST REPORT**

Patient Name : PINKY DESHMUKH	Collected On : 23/07/2022 09.55PM
Lab No. : 53361	Received On : 24/07/2022,11.13 AM
Age/Gender : 31 YEARS /FEMALE	Reported On : 26/07/2022,12.52 PM
Ref. Doctor : SHARMSHTA KEWALE	Barcode : 
	EXT Barcode : AB043880

**PAP SMEAR REPORT (HPE01)**

Specimen Type	Conventional pap smear
Adequacy of Specimen Cells	Satisfactory for Evaluation Superficial & Intermediate Squamous Epithelial Cells. NO evidence of atypia.
Interpretation of (negative) non malignant abnormalities	Nil
Interpretation of epithelial cell abnormalities	Negative for Intraepithelial lesion or Malignancy
Recommendation	Repeat PAP Smear every three years
Other cancers	---

Reporting format adapted from the Bethesda System 2014. This a screening tests for the early detection of cervical cancer. The positive findings needs to be confirmed with biopsy/Histopathological examination. The slides are preserved for one month from the date of collection & then disposed off. The same can be collected /requested within this period.

End of Report

Results relate only to the sample as received. Kindly correlate with clinical condition

Note : If the test results are alarming or unexpected, Client is advised to contact the Physician immediately for possible remedial action.

SLIDES

Sample ID



1 0 5 3 3 6 1

Dr. Durgaprasad Agrawal M.D.  
(Path) Consultant Pathologist  
Phone: 022 27720720





NABH PRE ACCREDITATION  
ENTRY LEVEL HOSPITAL  
PEH-2018-0537



**SURANA SETHIA HOSPITAL  
AND RESEARCH CENTRE  
CHARITABLE**

Chembur | Malad | Bhiwandi | Navi Mumbai

**NAME** : PINKY DESHMUKH (31Y/F)  
**REF. BY** : SELF  
**TEST ASKED** : HbA1c

**SAMPLE COLLECTED AT :**  
(4000711424),SURANA SETHIA HOSPITAL,SION -  
TROMBAY ROAD, SUMAN NAGAR, CHEMBUR,  
MUMBAI, MAHARASHTRA 400071,400071

TEST NAME	TECHNOLOGY	VALUE	UNITS
HbA1c - (HPLC)	H.P.L.C	5	%

**Reference Range :**

**Reference Range: As per ADA Guidelines**

Below 5.7% : Normal  
5.7% - 6.4% : Prediabetic  
>=6.5% : Diabetic

**Guidance For Known Diabetics**

Below 6.5% : Good Control  
6.5% - 7% : Fair Control  
7.0% - 8% : Unsatisfactory Control  
>8% : Poor Control

**Method :** Fully Automated H.P.L.C. using Biorad Variant II Turbo

AVERAGE BLOOD GLUCOSE (ABG)	CALCULATED	97	mg/dl
-----------------------------	------------	----	-------

**Reference Range :**

90 - 120 mg/dl : Good Control  
121 - 150 mg/dl : Fair Control  
151 - 180 mg/dl : Unsatisfactory Control  
> 180 mg/dl : Poor Control

**Method :** Derived from HBA1c values

**Please correlate with clinical conditions.**

**Sample Collected on (SCT)** : 23 Jul 2022 13:30

**Sample Received on (SRT)** : 23 Jul 2022 18:30

**Report Released on (RRT)** : 23 Jul 2022 19:40

A Social Venture of  
**SURANA CHARITABLE TRUST**

Labcode : 2307005105/A1392

Regd. No. E 15635 With Charity Commissioner Mumbai

Income Exemption No. DIT (E) / MC / 80G / 524 / 2009 - 10. 12-A Registration No. TR/31324.

Sumannagar, Sion Trombay Road, Chembur, Mumbai - 400071 **Tel. : 022-3378 3378**

Email: info@suranasethiahospital.in Web : www.suranasethiahospital.com

*Vanita*

*Sumanta*

Dr Vanita Rathi MD(Path)

Dr Sumanta Basak, DPB





NABH PRE ACCREDITATION  
ENTRY LEVEL HOSPITAL  
PEH-2018-0537



**SURANA SETHIA HOSPITAL  
AND RESEARCH CENTRE  
CHARITABLE**

Chembur | Malad | Bhiwandi | Navi Mumbai

NAME : PINKY DESHMUKH (31Y/F)  
REF. BY : SELF  
TEST ASKED : T3-T4-TSH

**SAMPLE COLLECTED AT :**  
(4000711424),SURANA SETHIA HOSPITAL,SION - TROMBAY  
ROAD, SUMAN NAGAR, CHEMBUR, MUMBAI, MAHARASHTRA  
400071,400071

TEST NAME	TECHNOLOGY	VALUE	UNITS	REFERENCE RANGE
TOTAL TRIIODOTHYRONINE (T3)	C.L.I.A	106	ng/dl	60-200
TOTAL THYROXINE (T4)	C.L.I.A	9	µg/dl	4.5-12
THYROID STIMULATING HORMONE (TSH)	C.L.I.A	1.26	µIU/ml	0.3-5.5

**Comments :** SUGGESTING THYRONORMALCY

**Please correlate with clinical conditions.**

**Method :**

- T3 - Competitive Chemi Luminescent Immuno Assay
- T4 - Competitive Chemi Luminescent Immuno Assay
- TSH - SANDWICH CHEMI LUMINESCENT IMMUNO ASSAY

Pregnancy reference ranges for TSH

- 1st Trimester : 0.10 - 2.50
- 2nd Trimester : 0.20 - 3.00
- 3rd Trimester : 0.30 - 3.00

**Reference:**

Guidelines of American Thyroid Association for the Diagnosis and Management of Thyroid Disease During Pregnancy and Postpartum, Thyroid, 2011, 21; 1-46

~~ End of report ~~

Sample Collected on (SCT) : 23 Jul 2022 13:30  
Sample Received on (SRT) : 23 Jul 2022 18:30  
Report Released on (RRT) : 23 Jul 2022 20:25

Sample Type : SERUM  
Labcode : 2307095218/A1392

A Social Venture of  
**SURANA CHARITABLE TRUST**

Regd. No. E 15635 With Charity Commissioner Mumbai  
Income Exemption No. DIT (E) / MC / 80G / 524 / 2009 - 10. 12-A Registration No. TR/31324.  
Sumannagar, Sion Trombay Road, Chembur, Mumbai - 400071 **Tel. : 022-3378 3378**  
Email: info@suranasethiahospital.in Web : www.suranasethiahospital.com

Dr Vanita Rathi MD(Path)

Dr Sumanta Basak DPR





NABH PRE ACCREDITATION  
ENTRY LEVEL HOSPITAL  
PEH-2018-0537



**SURANA SETHIA HOSPITAL  
AND RESEARCH CENTRE  
CHARITABLE**

Chembur | Malad | Bhiwandi | Navi Mumbai

NAME	: MRS. PINKY DESHMUKH	SEX	: FEMALE
AGE	: 31 YRS	ID NO.	: 1119855
REF BY	: C/O. M HEALTH CHECK UP	DATE	: 23/07/2022

**EXAMINATION: ULTRASONOGRAPHY OF WHOLE ABDOMEN**

Liver is normal in size, shape and echotexture.

No focal or generalised lesion is seen.

The portal vein & biliary radicles appear normal.

Gall bladder is physiologically distended & shows no wall thickening, no calculus & no mass lesion.

CBD is not dilated.

Pancreas is normal in size & echotexture. Pancreatic duct is not dilated.

Spleen is normal in size & echotexture.

Both kidneys are normal in size, shape and echotexture.

Right kidney measures 9.1 x 3.4 cm and left kidney measures 10.6 x 5.1 cm in size. No evidence of hydronephrosis or calculus on either side. Bilateral cortico-medullary differentiation is maintained.

The urinary bladder is well distended & shows normal wall thickness. No evidence of calculus or mass lesion seen.

Uterus is normal in size, shape & echotexture.

Endometrium appears normal & measures 10 mm in size.

Both ovaries are normal in size, shape & echotexture.

Both the adnexae are clear.

No free fluid is seen in the Pouch of Douglas.

**Impression:**

- No significant abnormality is detected.

**DR. KETAN KALASKAR**  
M.D.  
Consultant Radiologist  
KKRG

A Social Venture of

**SURANA CHARITABLE TRUST**

Regd. No. E 15635 With Charity Commissioner Mumbai

Income Exemption No. DIT (E) / MC / 80G / 524 / 2009 - 10, 12-A Registration No. TR/31324.

Sumannagar, Sion Trombay Road, Chembur, Mumbai - 400071 **Tel. : 022-3378 3378**

Email: [info@suranasethiahospital.in](mailto:info@suranasethiahospital.in) Web. : [www.suranasethiahospital.com](http://www.suranasethiahospital.com)



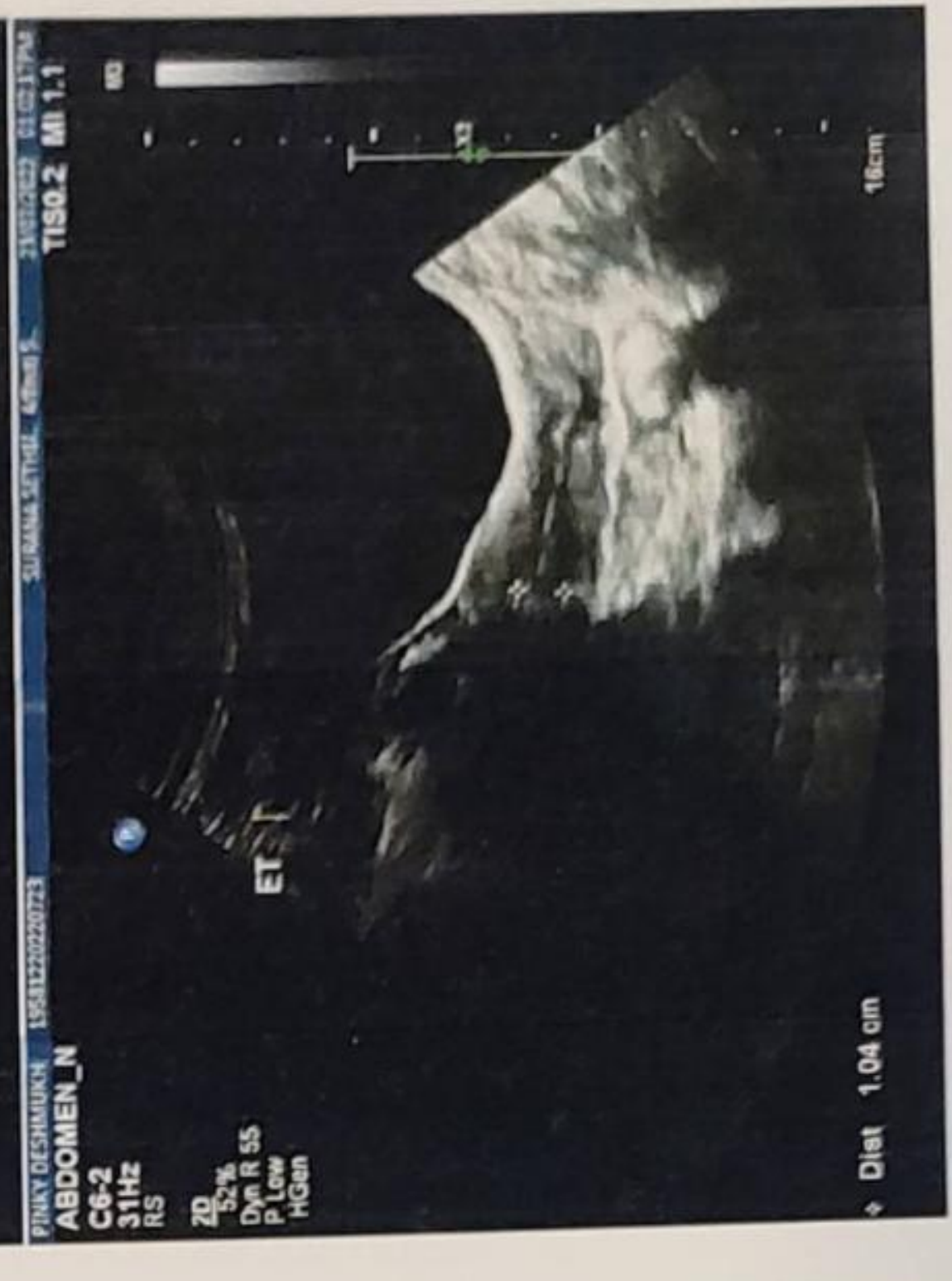



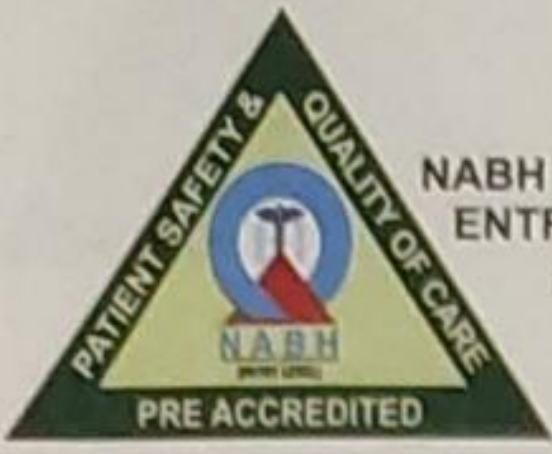

NABH PRE ACCREDITATION  
ENTRY LEVEL HOSPITAL  
PEH-2018-0537



**SURANA SETHIA HOSPITAL  
AND RESEARCH CENTRE  
CHARITABLE**

Chembur | Malad | Bhiwandi | Navi Mumbai

NAME	: MRS. PINKY DESHMUKH	SEX	: FEMALE
AGE	: 31 YRS	ID NO.	: 1119855
REF BY	: C/O. MEDIWHEEL CHECK UP	DATE	: 23/07/2022

**X-RAY CHEST PA VIEW**

**Protocol :**

Computerised radiography of chest PA reveals:

**Observation:**

- Lung fields appear clear.
- Cardiac silhouette is within normal limits.
- Bilateral costophrenic angles are clear.
- Visualised bones are unremarkable.

**Impression:**

- No significant abnormality detected.

**DR. KETAN KALASKAR  
M.D.**

**Consultant Radiologist  
OPD/KKRG**

A Social Venture of

**SURANA CHARITABLE TRUST**

Regd. No. E 15635 With Charity Commissioner Mumbai

Income Exemption No. DIT (E) / MC / 80G / 524 / 2009 - 10. 12-A Registration No. TR/31324.

Sumannagar, Sion Trombay Road, Chembur, Mumbai - 400071 **Tel. : 022-3378 3378**

Email: [info@suranasethiahospital.in](mailto:info@suranasethiahospital.in) Web. : [www.suranasethiahospital.com](http://www.suranasethiahospital.com)





NABH PRE ACCREDITATION  
ENTRY LEVEL HOSPITAL  
PEH-2018-0537



**SURANA SETHIA HOSPITAL  
AND RESEARCH CENTRE  
CHARITABLE**

Chembur | Malad | Bhiwandi | Navi Mumbai

23/7/2022 Mrs Pooja Deshmukh  
32y Mrs Pooja

- For routine HCV for Pap smear
- No menstrual complaint
- No. of vaginal discharge
- No M/S in

CMP 08/7/2022

94

Vitals stable  
P/A Soft  
Paramedian  
Vx sca

Adv.

95 Ox (+)  
No discharge  
No erosion

ECG report

96 W/RVINS  
B/L by cle



23.07.2022 11:24:04  
SURAN HOSPITAL  
CHEMBUR  
MUMBAI

Normal sinus rhythm  
Normal ECG

QRS	78 ms
QT / QTcBaz	382 / 382 ms
PR	142 ms
P	92 ms
RR / PP	994 / 1000 ms
P / QRS / T	37 / 85 / 76 degrees

60 bpm

-1 - mmHg

Mrs - Pinky Deshmukh

Age - 31

BP - 100/70 mmHg

PA 86 min

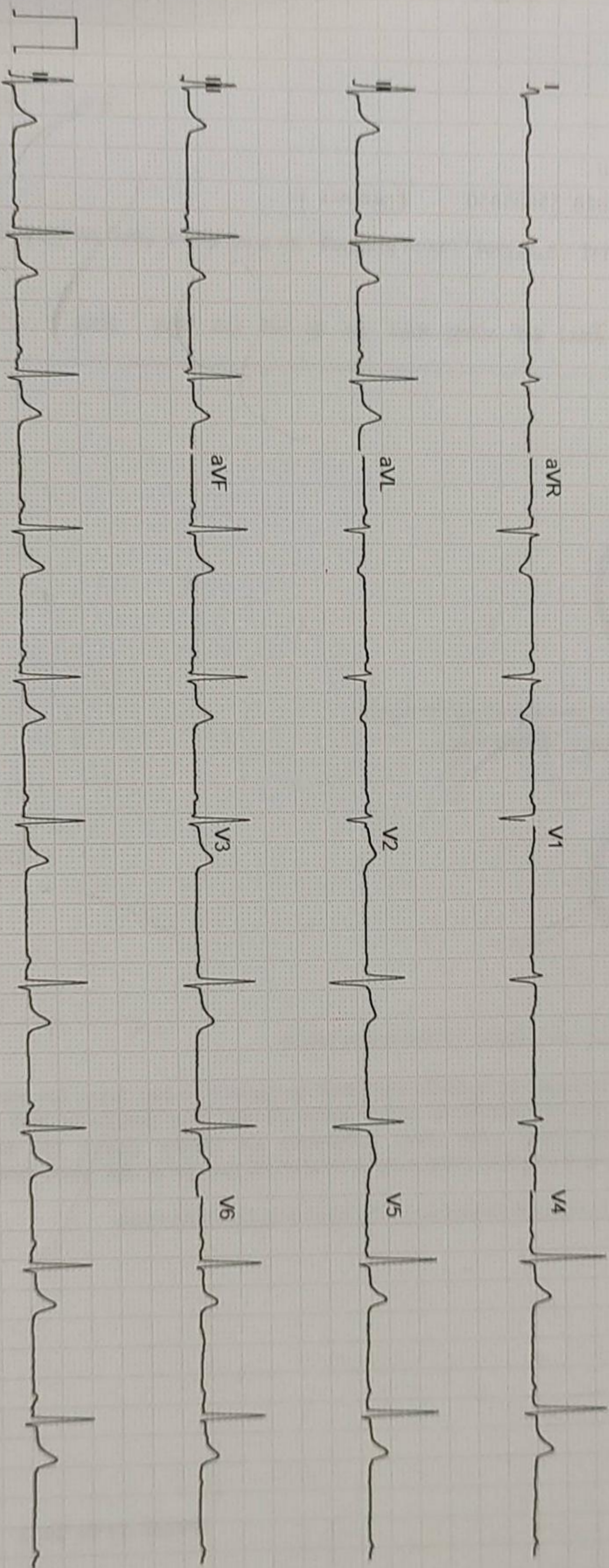

GE MAC2000

1.1

12SL™ V241

25 mm/s

10 mm/mV

ADS

0.56-20 Hz

50 Hz

4x2.5x3\_25\_R1

Unconfirmed

1/1



SURANA SETHIA HOSPITAL  
SION TROMBAY ROAD  
MUMBAI

Station  
Telephone:

## EXERCISE STRESS TEST REPORT

Patient Name: Deshmukh, Pinky  
Patient ID: 49497  
Height: 171 cm  
Weight: 55 kg

DOB: 10.04.1991  
Age: 31yrs  
Gender: Female  
Race: Indian

Study Date: 23.07.2022  
Test Type: --  
Protocol: BRUCE

Referring Physician: --  
Attending Physician: DR. Rupesh Nayak  
Technician: Anita mokal

Medications:  
--

Medical History:  
--

Reason for Exercise Test:  
--

### Exercise Test Summary

Phase Name	Stage Name	Time in Stage	Speed (km/h)	Grade (%)	HR (bpm)	BP (mmHg)	Comment
PRETEST	SUPINE	00:15	0.00	0.00	102	110/70	
	STANDING	00:13	0.00	0.00	104		
	HYPERV.	00:10	0.00	0.00	105		
	WARM-UP	00:06	1.00	0.00	103		
EXERCISE	STAGE 1	03:00	1.70	10.00	114	120/70	
	STAGE 2	03:00	2.50	12.00	118	120/80	
	STAGE 3	02:07	3.40	14.00	130	130/80	
RECOVERY		03:29	0.00	0.00	110	120/80	

The patient exercised according to the BRUCE for 8:06 min:s, achieving a work level of Max. METS: 6.60. The resting heart rate of 103 bpm rose to a maximal heart rate of 133 bpm. This value represents 70% of the maximal, age-predicted heart rate. The resting blood pressure of 110/70 mmHg, rose to a maximum blood pressure of 130/80 mmHg. The exercise test was stopped due to mild dyspnea.

### Interpretation

Summary: Resting ECG: NSR.  
Functional Capacity: normal.  
HR Response to Exercise: appropriate.  
BP Response to Exercise: normal resting BP - appropriate response.  
Chest Pain: none.  
Arrhythmias: none.  
ST Changes: none.  
Overall impression: Negative stress test.

### Conclusions

Physician R

Technician Bhandi

CARDIO BEATS



Deshmukh, Pinky

Tabular Summary

SURANA SETHIA HOSPITAL

Patient ID 49497

23.07.2022  
2:42:31pm

Female 171 cm 55 kg  
31yrs Indian  
Meds:

Test Reason:  
Medical History:

Ref. MD: Ordering MD:  
Technician: Anita mokal Test Type:  
Comment:

BRUCE: Total Exercise Time 08:06  
Max HR: 133 bpm 70% of max predicted 189 bpm HR at rest: 103  
Max BP: 130/80 mmHg BP at rest: 110/70  
Maximum Workload: 6.60 METS  
Max. ST: -0.90 mm, 0.00 mV/s in V6; EXERCISE STAGE 3 07:00  
Reasons for Termination: mild dyspnea  
Summary: Resting ECG: NSR. Functional Capacity: normal. HR Response to Exercise: appropriate. BP Response to Exercise: normal resting BP - appropriate response. Chest Pain: none. Arrhythmias: none. ST Changes: none. Overall impression: Negative stress test.

Phase Name	Stage Name	Time in Stage	Speed (km/h)	Grade (%)	Workload (METS)	HR (bpm)	BP (mmHg)	RPP (mmHg* bpm)	VE (/min)	ST Level (V6 mm)	Comment
PRETEST	SUPINE	00:15	0.00	0.00	1.0	102	110/70	11220	0	0.30	
	STANDING	00:13	0.00	0.00	1.0	104			0	0.25	
	HYPERV.	00:10	0.00	0.00	1.0	105			0	0.30	
	WARM-UP	00:06	1.00	0.00	1.0	103			0	0.30	
EXERCISE	STAGE 1	03:00	1.70	10.00	3.2	114	120/70	13680	0	0.20	
	STAGE 2	03:00	2.50	12.00	4.7	118	120/80	14160	0	0.15	
	STAGE 3	02:07	3.40	14.00	6.6	130	130/80	16900	0	-0.30	
RECOVERY		03:29	0.00	0.00	1.0	110	120/80	13200	0	0.15	

HoSoft V6.73 (2)

Unconfirmed

Attending MD: DR. Rupesh Navak

Page 1

CARDIO BEATS



Deshmukh, Pinky  
Patient ID 49497  
23.07.2022  
2:42:31pm

Trends: configurable

SURANA SETHIA HOSPITAL

CARDIO BEATS

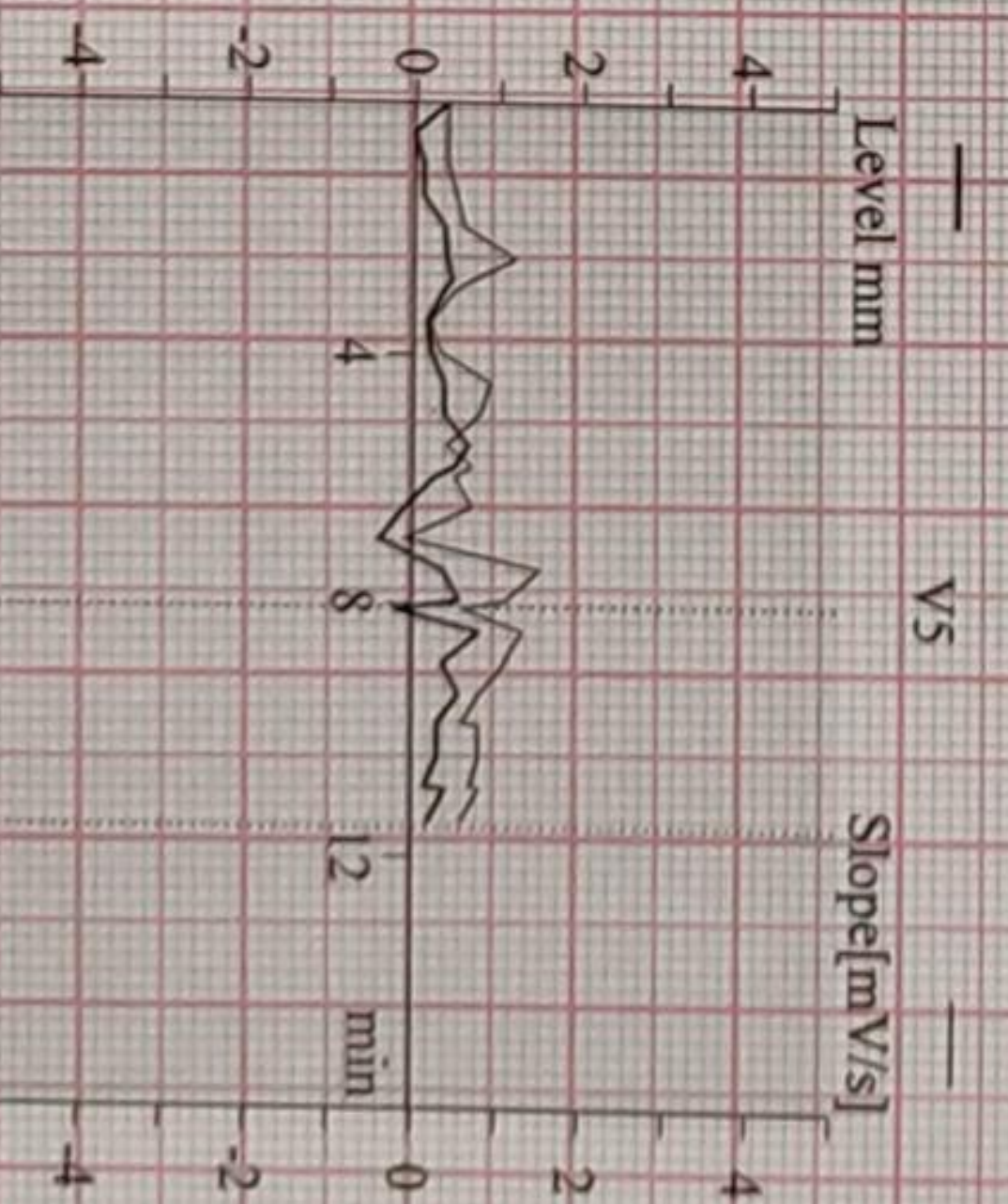
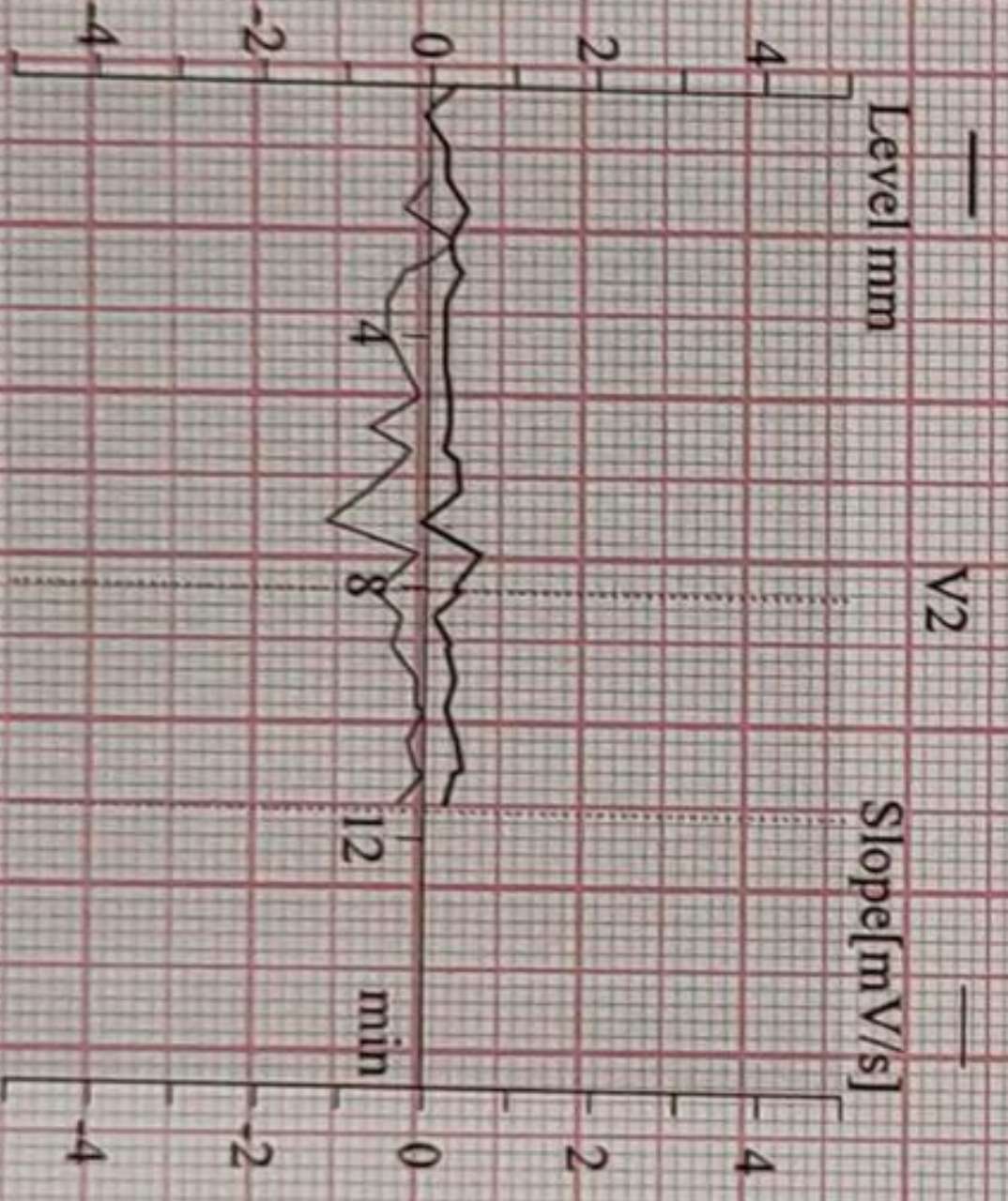
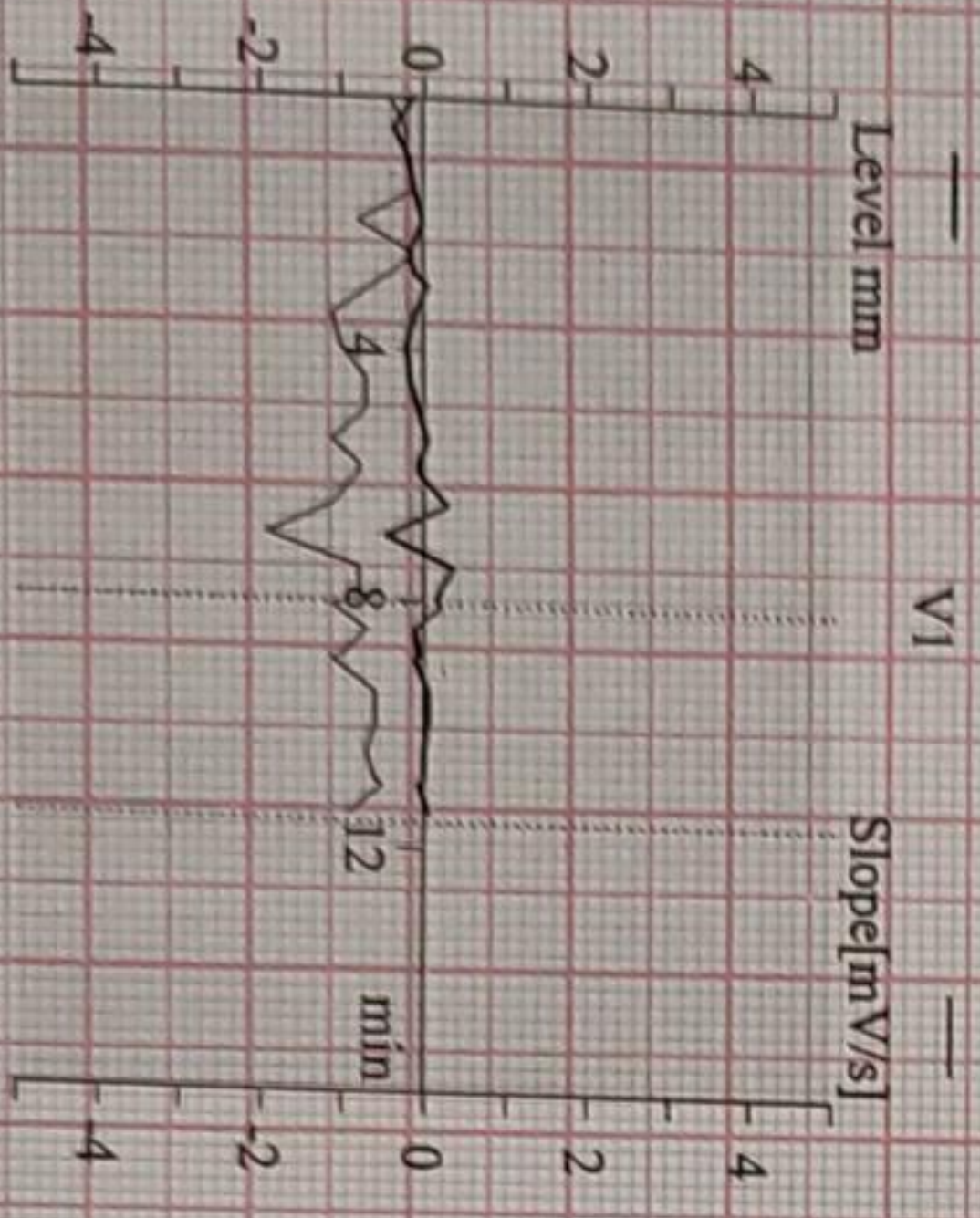
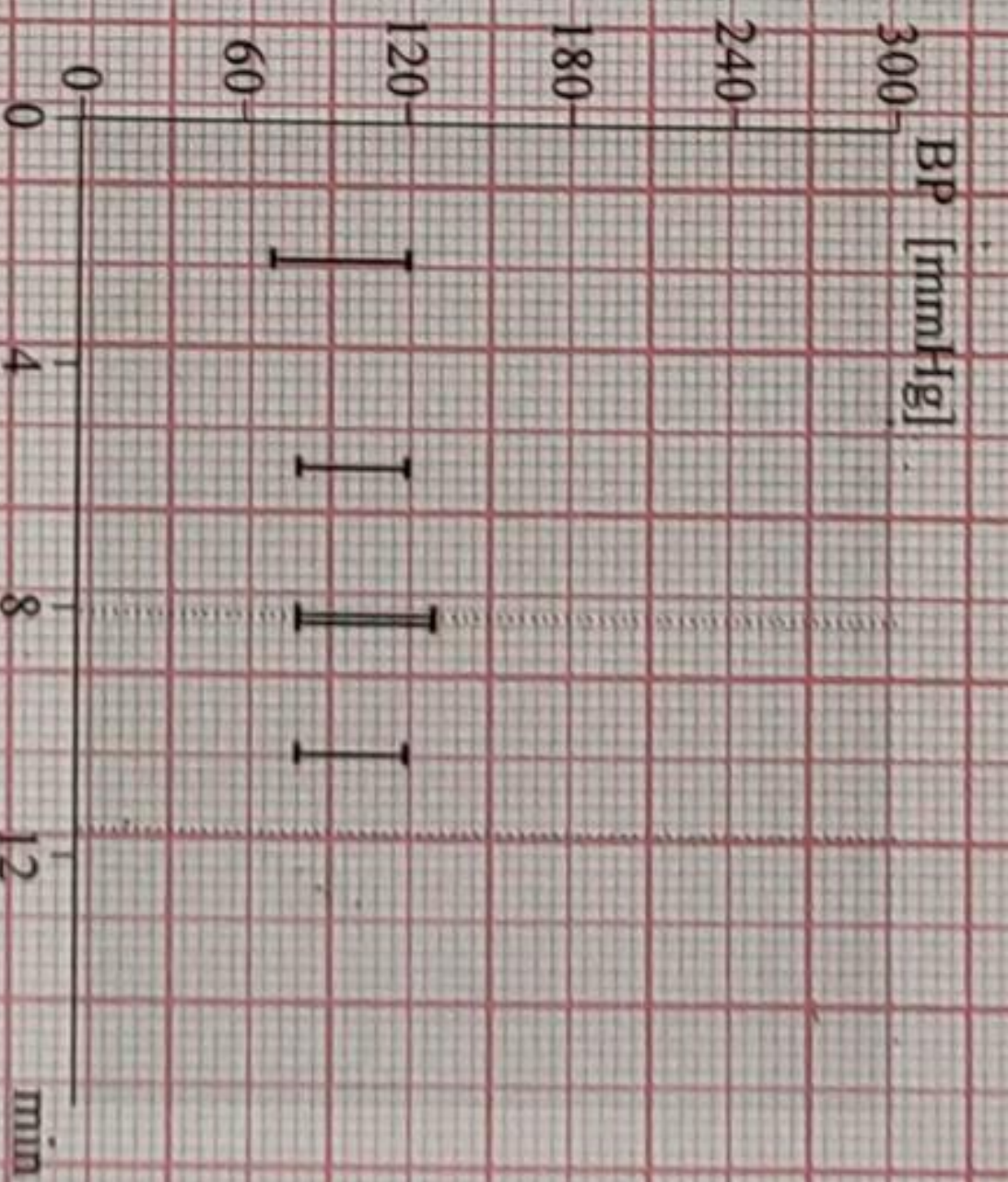
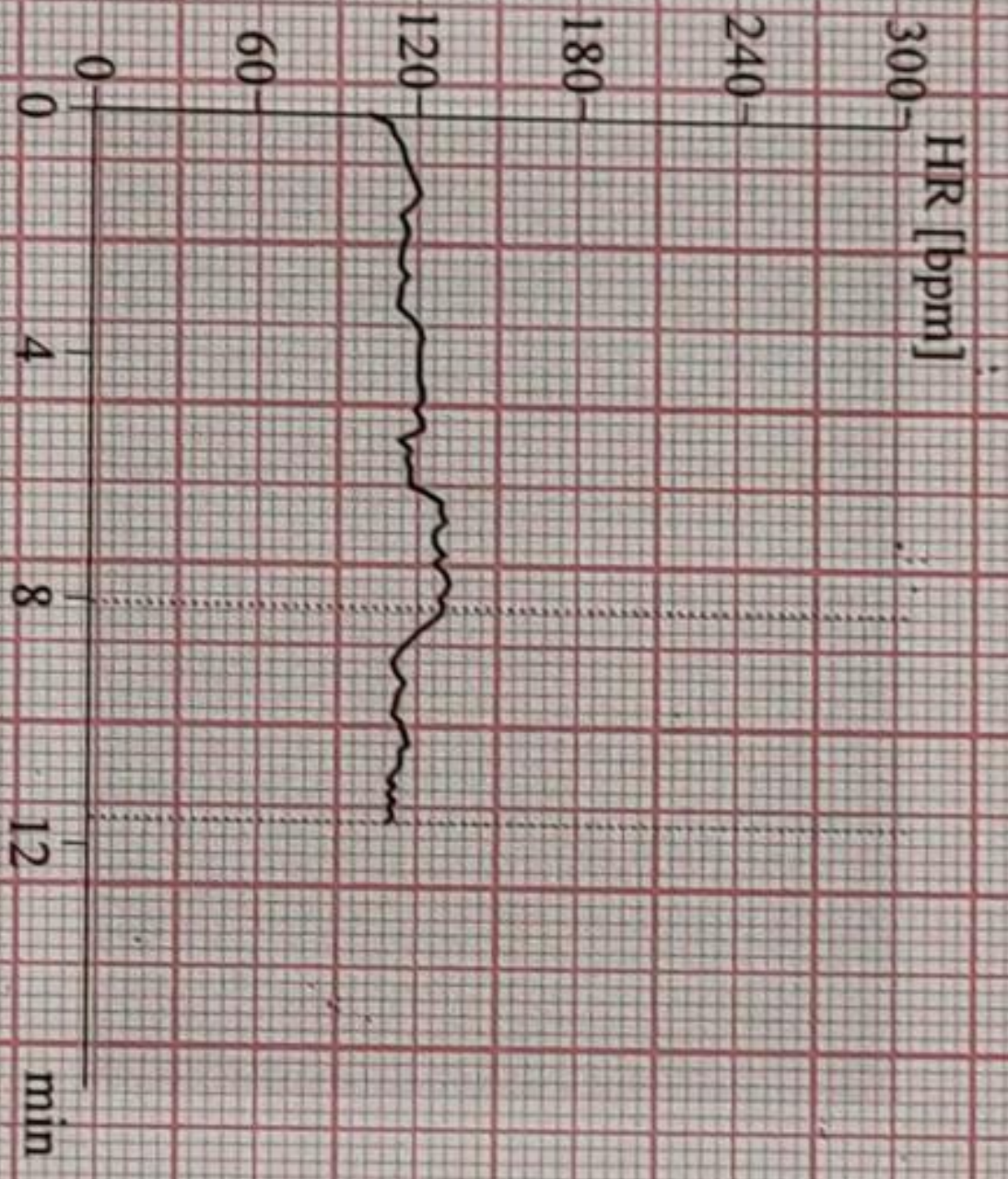
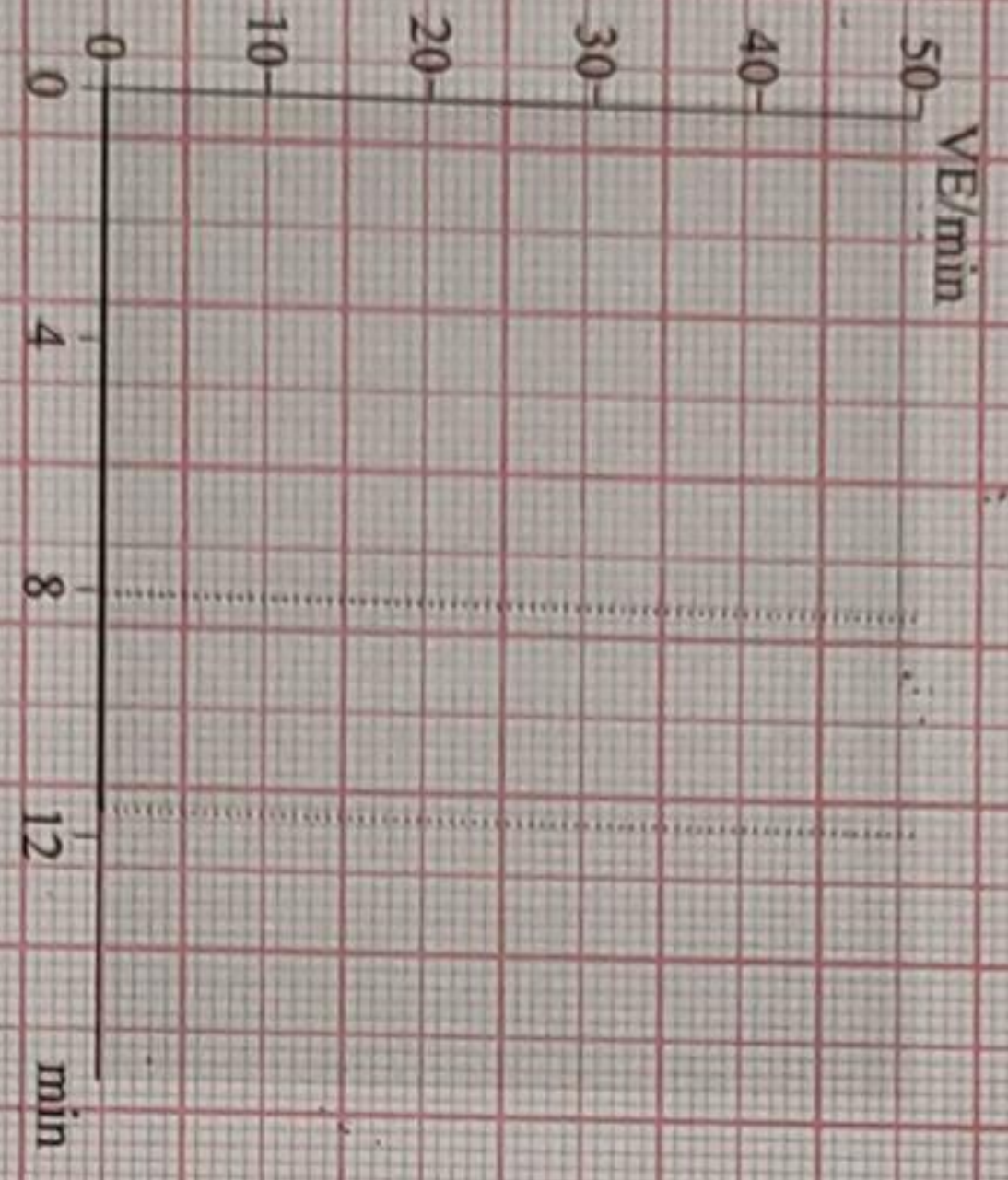



23.07.2022  
2:42:36pm

98 bpm

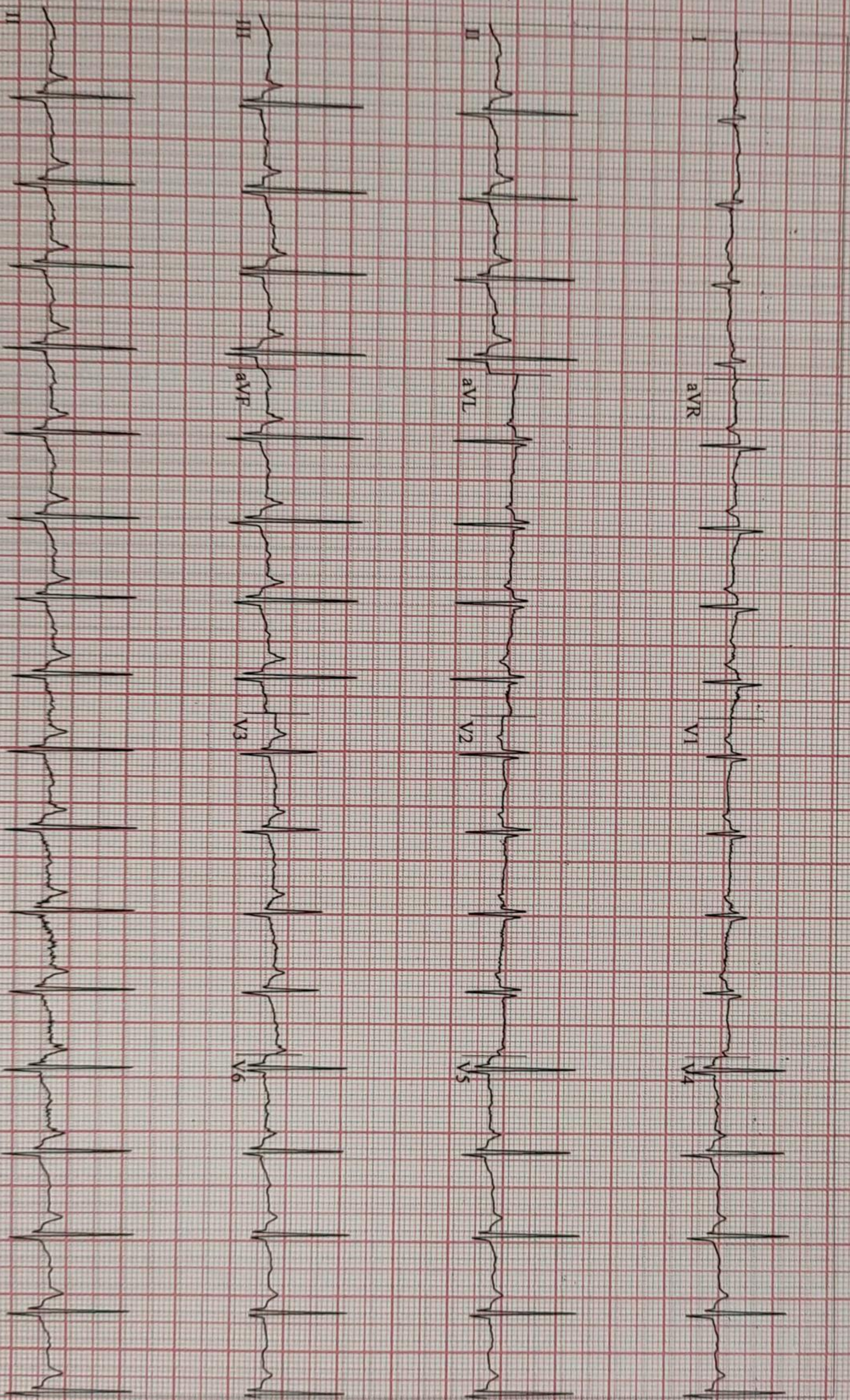

CARDIO BEATS

Soft V6/73 (2)  
1 mm/mV 50Hz 0.01Hz FRF+ HK(II,V4)

Start of Test: 2:42:31pm

Page 1



Patient ID 49497  
23.07.2022  
2:42:50pm

103 bpm  
110/70 mmHg

PRETEST  
SUPINE  
00:14

BRUCE  
0.0 km/h  
0.0 %

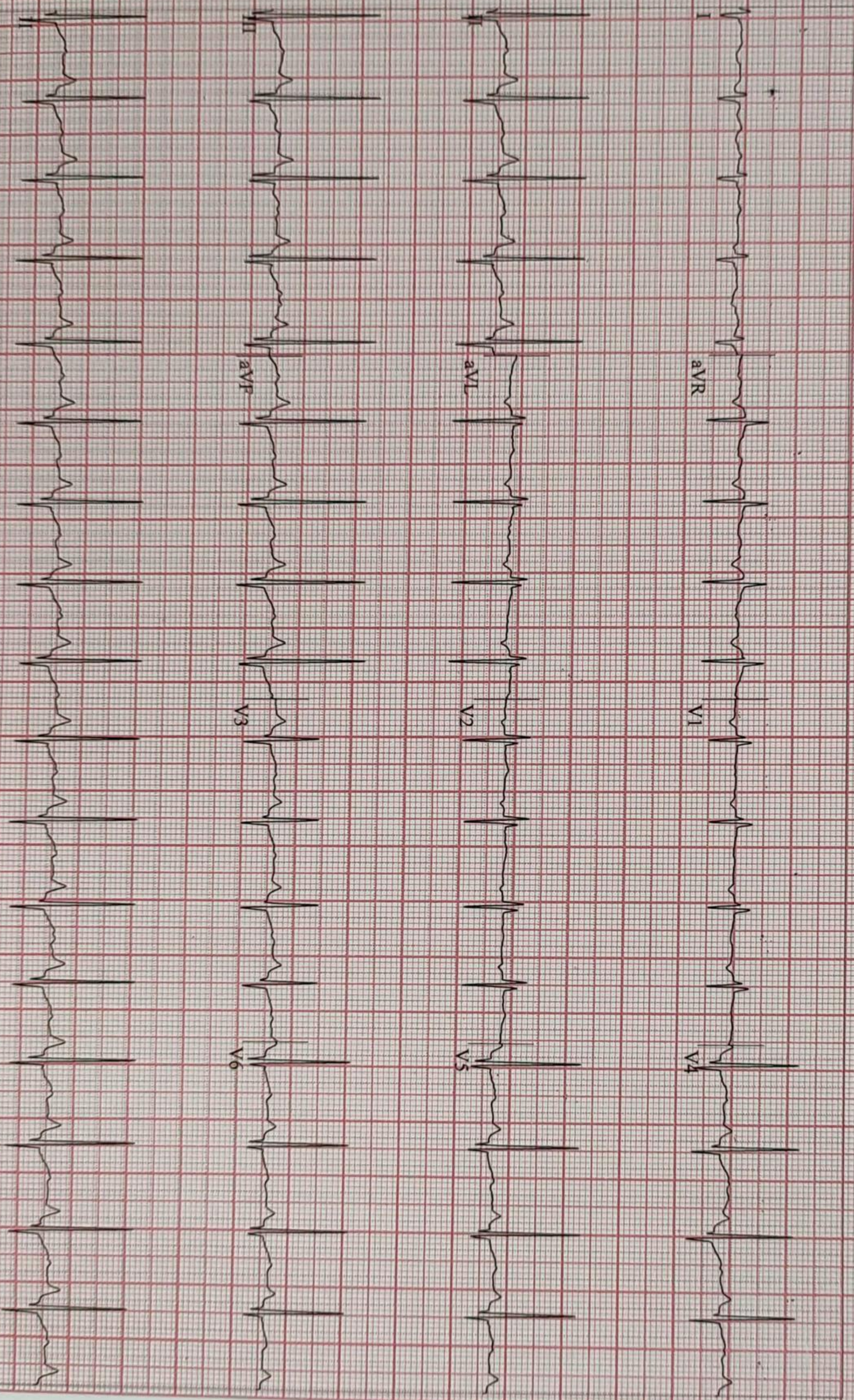

CARDIO BEATS

Soft V6/73 (2)  
mm/mV 50Hz 0.01Hz FRF+ HR(II,V4)

Start of Test: 2:42:31pm



Patient ID 49497  
23-07-2022  
2:43:01pm

103 bpm  
110/70 mmHg

PRETEST  
STANDING  
00:25

BRUCE  
0.0 km/h  
0.0 %

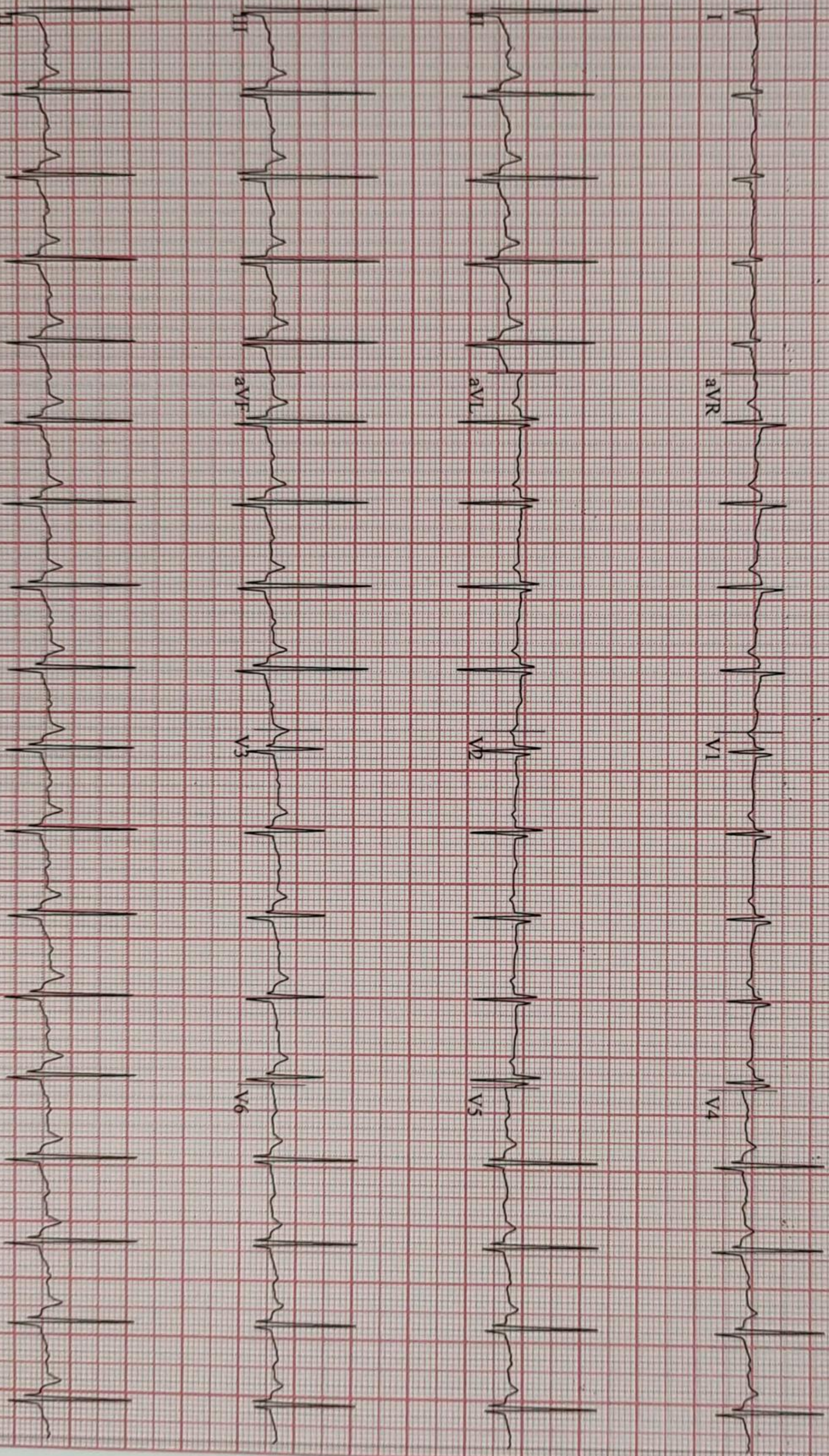

Soft V6.73 (2)  
mm/mV 50Hz 0.01Hz FRF+ HR(II.V4)

Start of Test: 2:42:31pm

Page 3

CARDIO BEATS



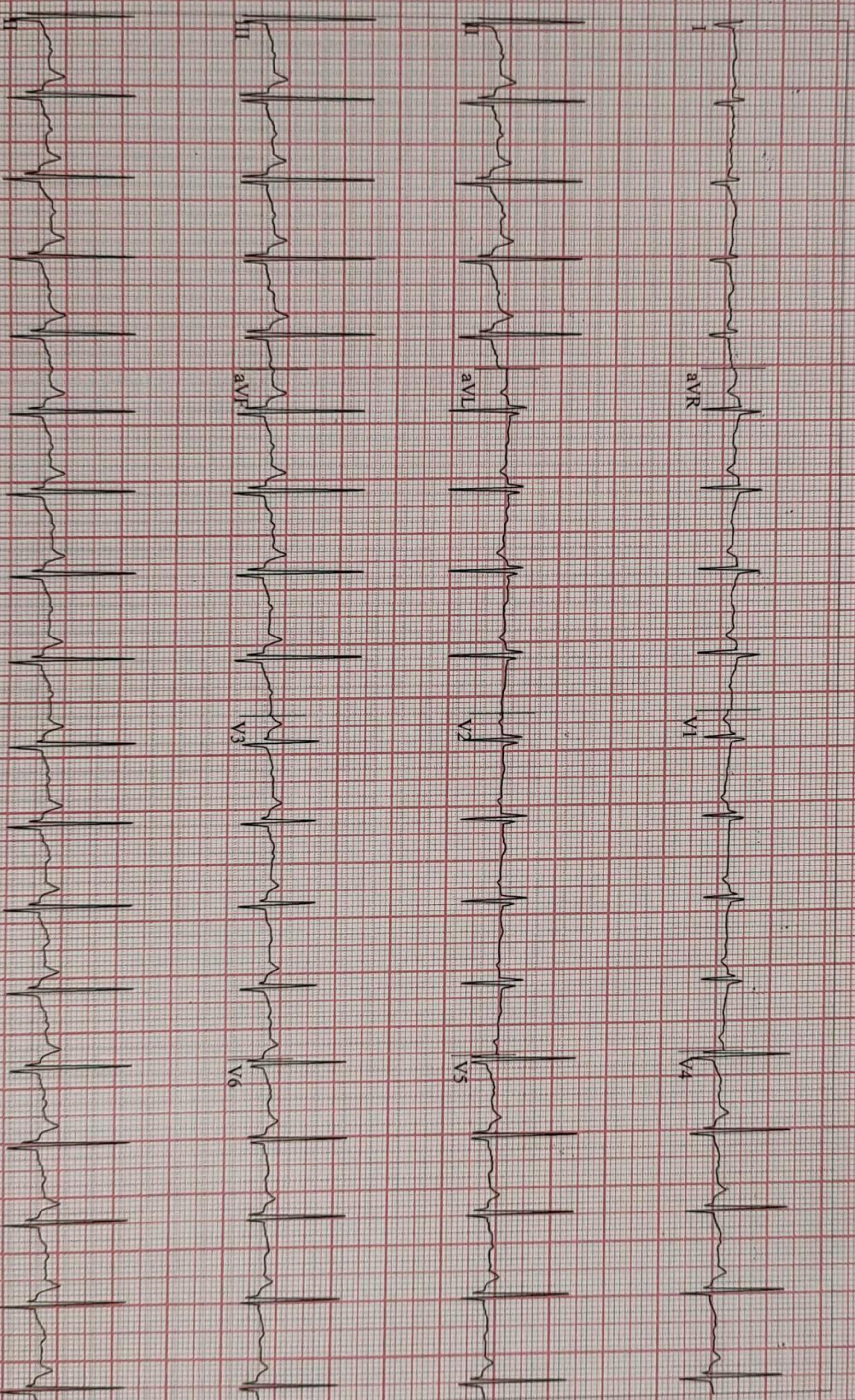

CARDIO BEATS

Soft V6.73 (2)  
mm/m V 50Hz 0.01Hz FRF+ HR(H,V4)

Start of Test: 2:42:31pm

Page 4



114 bpm  
120/70 mmHg

EXERCISE  
STAGE 1  
02:50

BRUCE  
1.7 km/h  
10.0%

Lead  
ST Level (mm)  
ST Slope (mV/s)

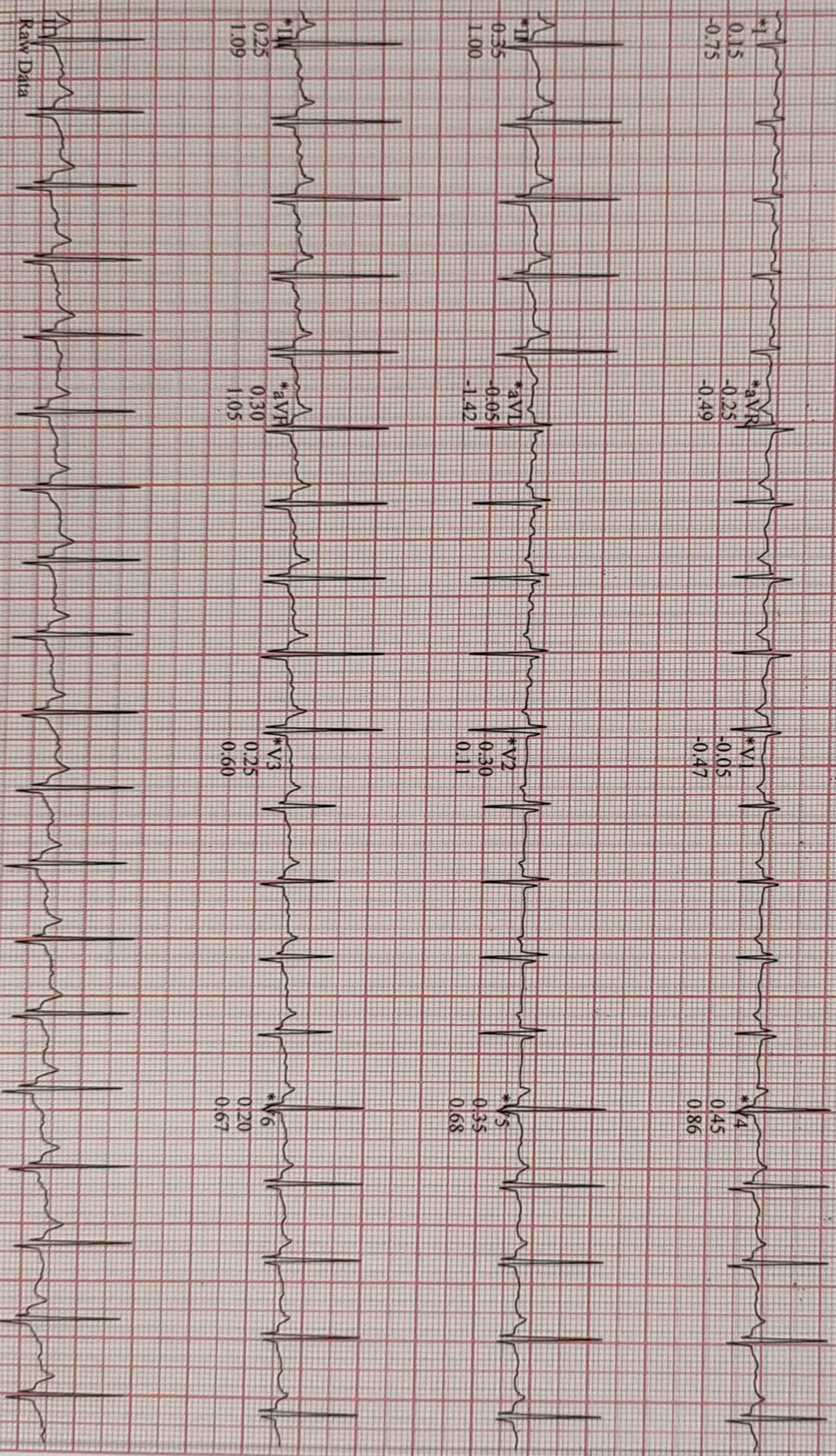

Raw Data

Soft V6,73 (2)  
0 mm/mV 50Hz 0.01Hz FRF+ HR(II,V4)

\*Computer Synthesized Rhythms

CARDIO BEATS



Deshmukh, Pinky

Patient ID 49497

23-07-2022

2:49:02pm

Linked Medians

118 bpm  
120/80 mmHg

EXERCISE  
STAGE 2  
05:50

BRUCE  
2.5 km/h  
12.0 %

SURANA SETHIA HOSPITAL

Lead  
ST Level (mm)  
ST Slope (mV/s)

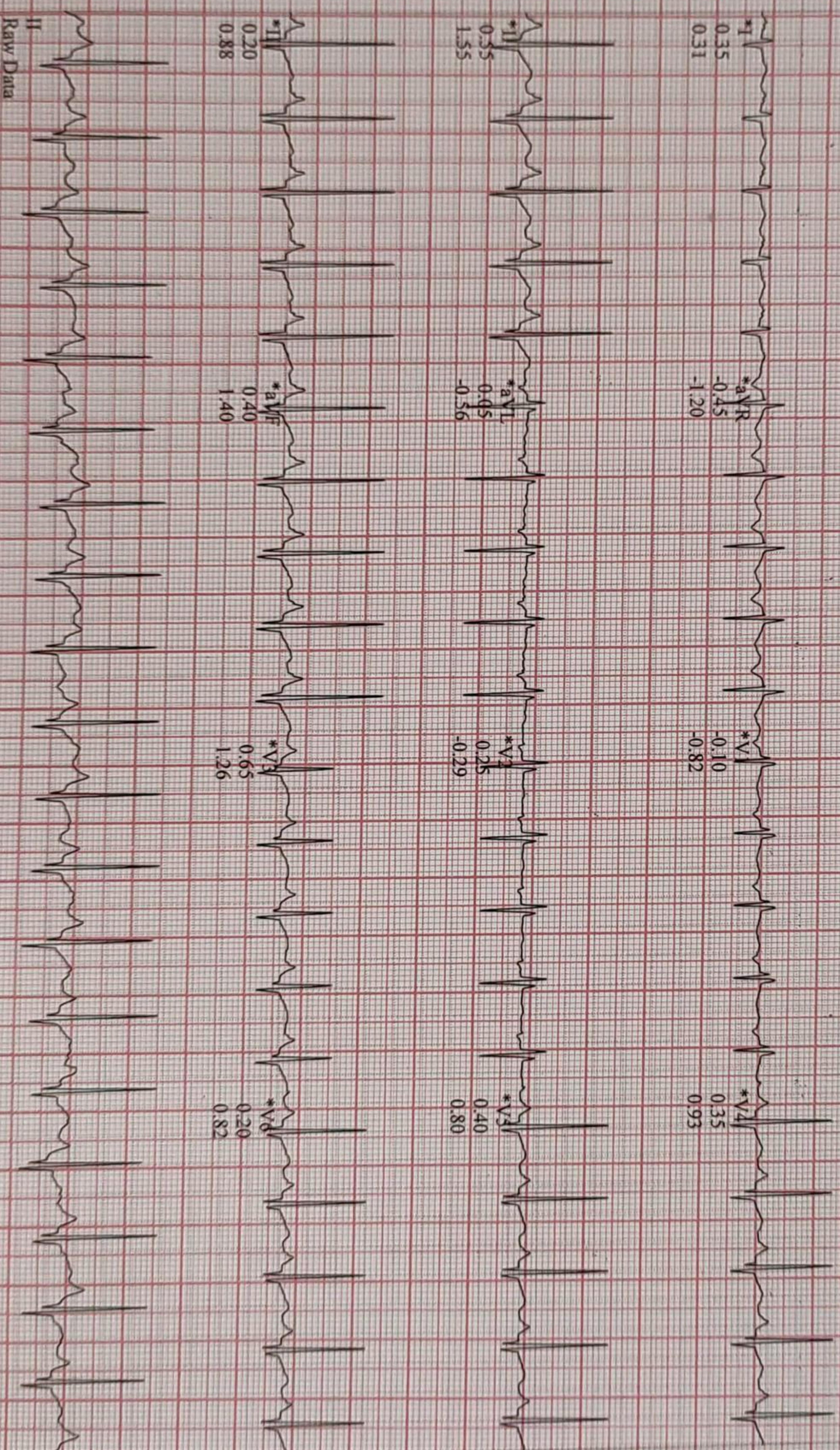

Raw Data

\*Computer Synthesized Rhythms

Soft V6.73 (2)  
0 mm/mV 50Hz 0.01Hz FRF+ HR(V4.II)

Start of Test: 2:42:31pm

CARDIO BEATS



Deshmukh, Pinky

Patient ID 49497

23:07:2022

2:52:08pm

Linked Medians

RECOVERY

112 bpm

130/80 mmHg

#1

00:50

BRUCE

1.0 km/h

0.0 %

SURANA SETHIA HOSPITAL

Lead  
ST Level (mm)  
ST Slope (mV/s)

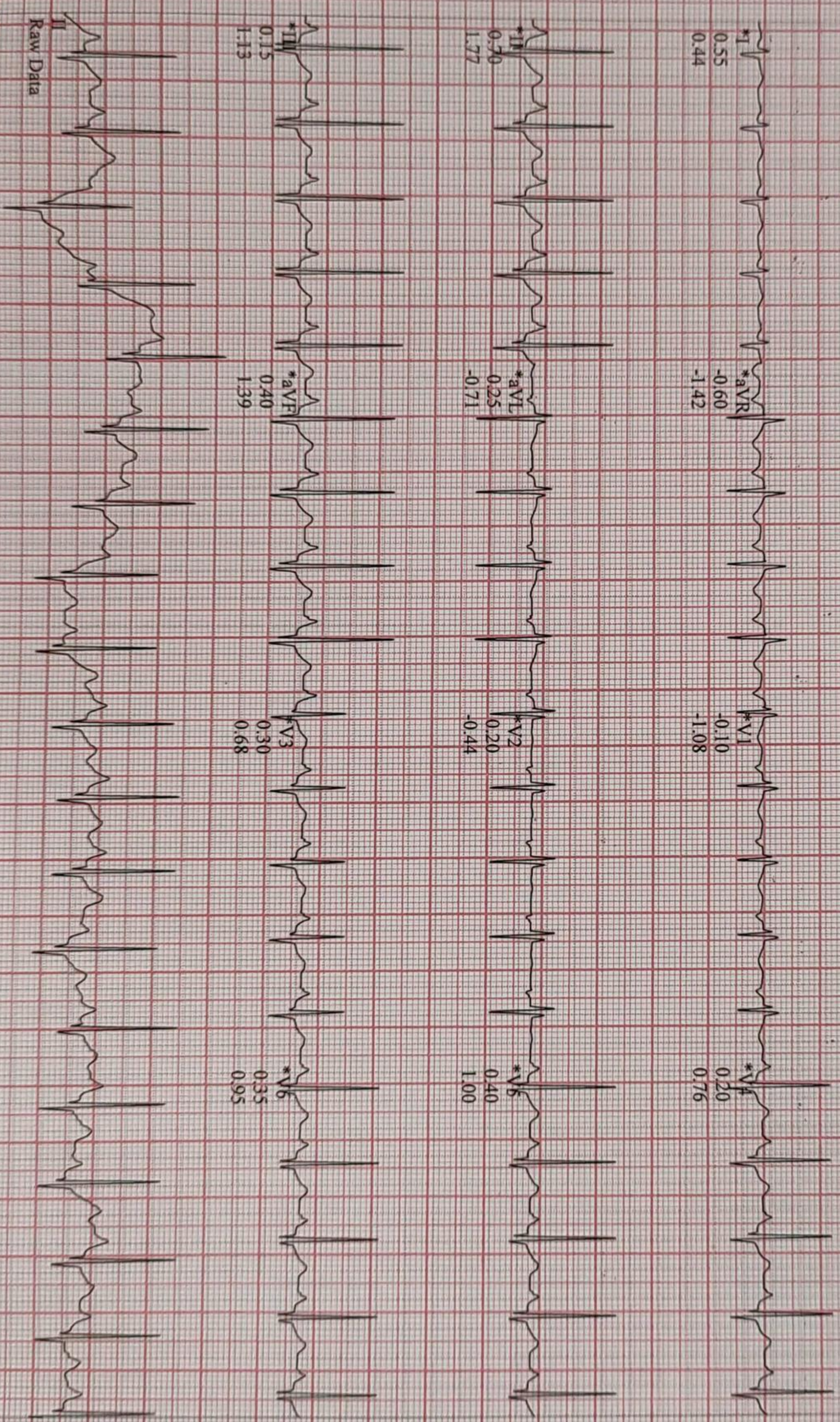

Raw Data

Soft V673 (2)  
0 mm/mV 50Hz 0.01Hz FRF+ HRQ1.V2

Start of Test: 2:42:31pm

\*Computer Synthesized Rhythms

CARDIO BEATS



Lead  
ST Level (mm)  
ST Slope (mV/s)

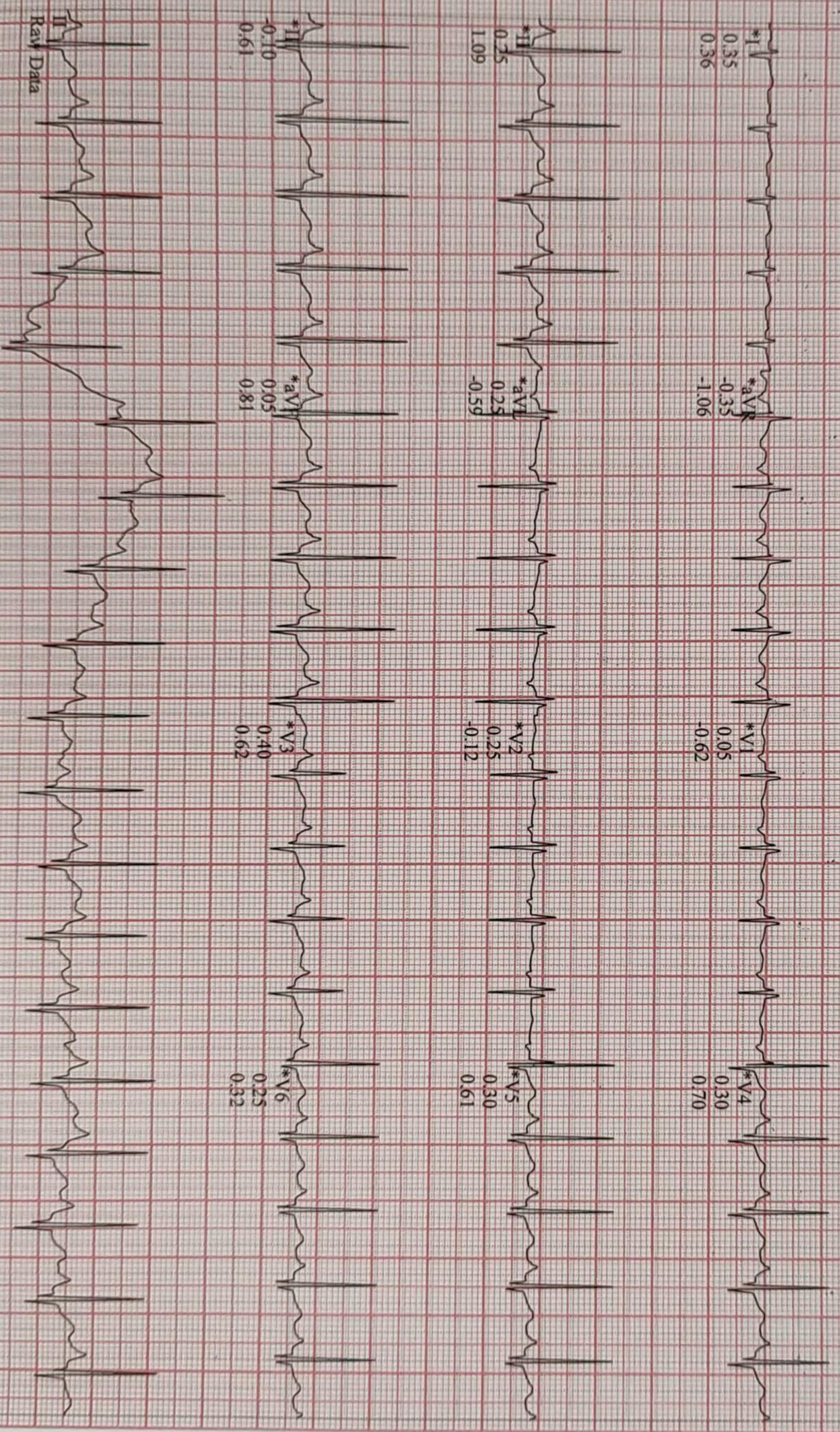

CARDIO BEATS

Raw Data

\*Computer Synthesized Rhythms

HiSoft V673 (2)  
10 mm/mV 50Hz 0.01Hz PRF+ HR(II,V2)

Start of Run: 2:42:31pm



Lead  
ST Level (mm)  
ST Slope (mV/s)

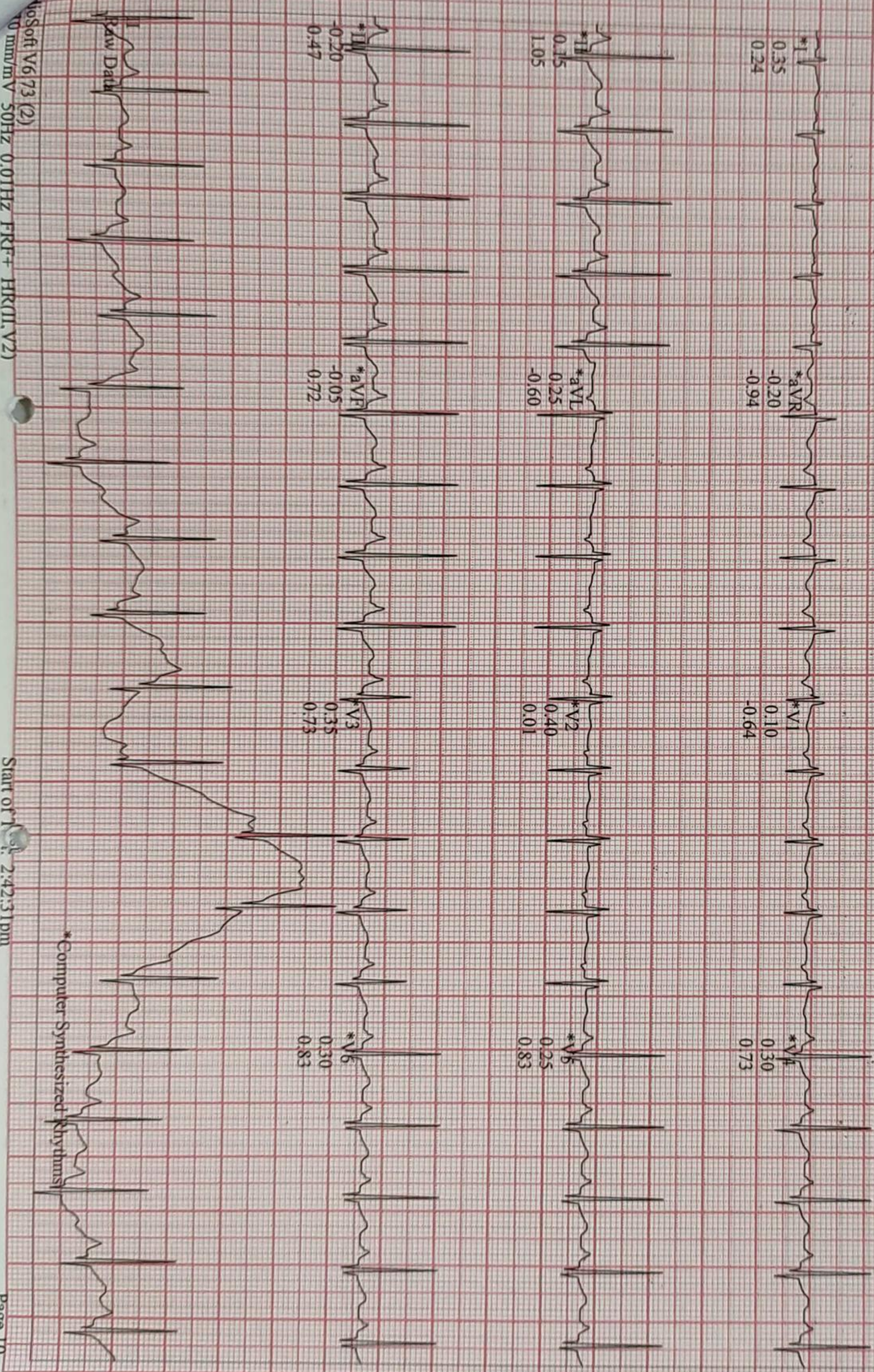

CARDIO BEATS

Start of Test: 2:42:31pm



Deshmukh, Pinky

Patient ID: 49497

23.07.2022

2:54:27pm

12-Lead Report

RECOVERY

#1

03:04

BRUCE

1.0 km/h

0.0 %

SURANA SETHIA HOSPITAL

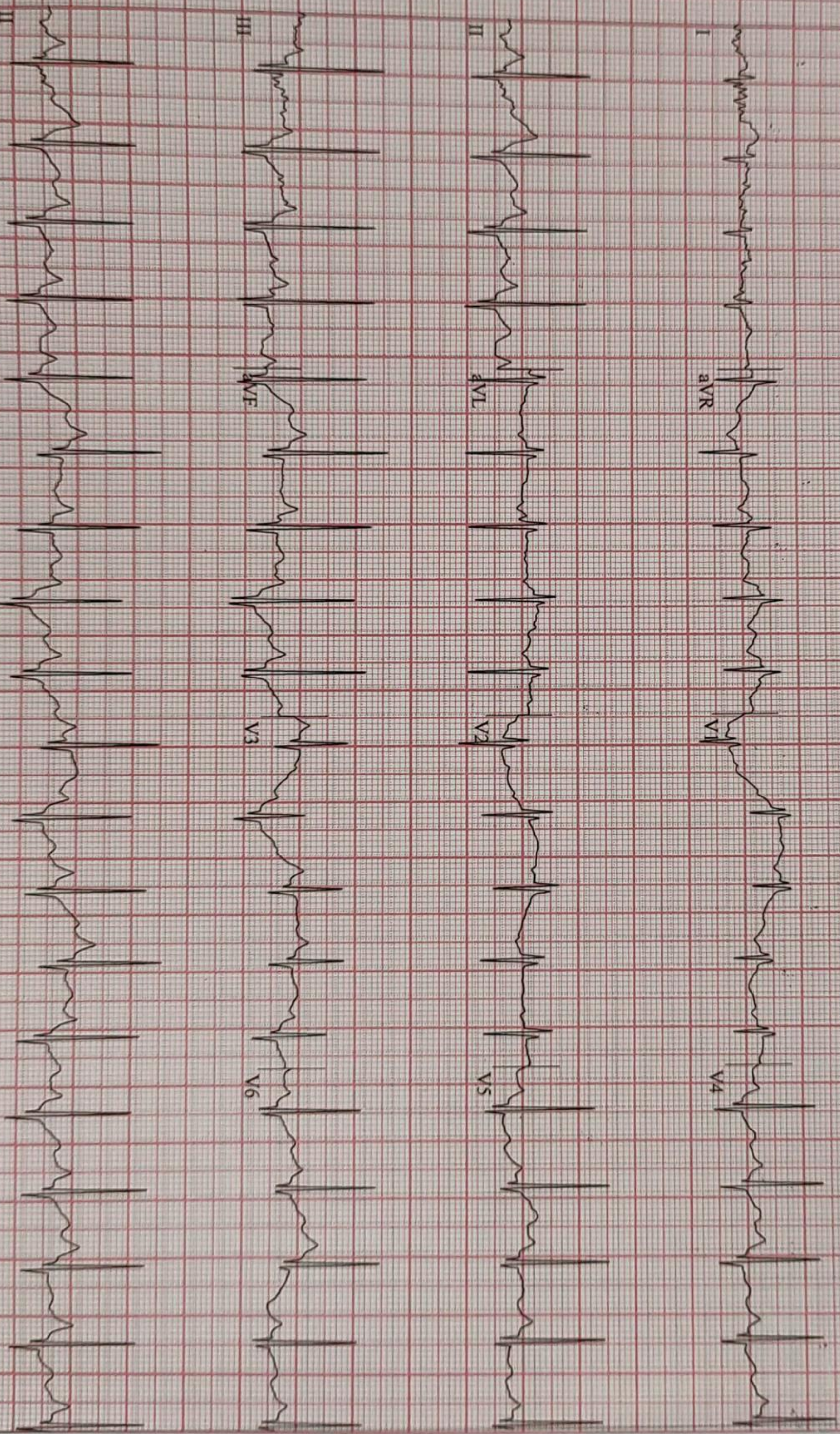

111 bpm  
120.80 mmHg

diSoft V6.73 (2)  
10 mm/mV 50Hz 0.01Hz FRF+ HR(QI.V2)

Start of Test: 2:42:31pm

CARDIO BEATS

Page 11



Deshmukh, Pinky

Patient ID: 49497

23.07.2022

2:54-50pm

12-Lead Report

RECOVERY

#1

03:27

SURANA SETHIA HOSPITAL

BRUCE  
0.0 km/h  
0.0 %

112 bpm

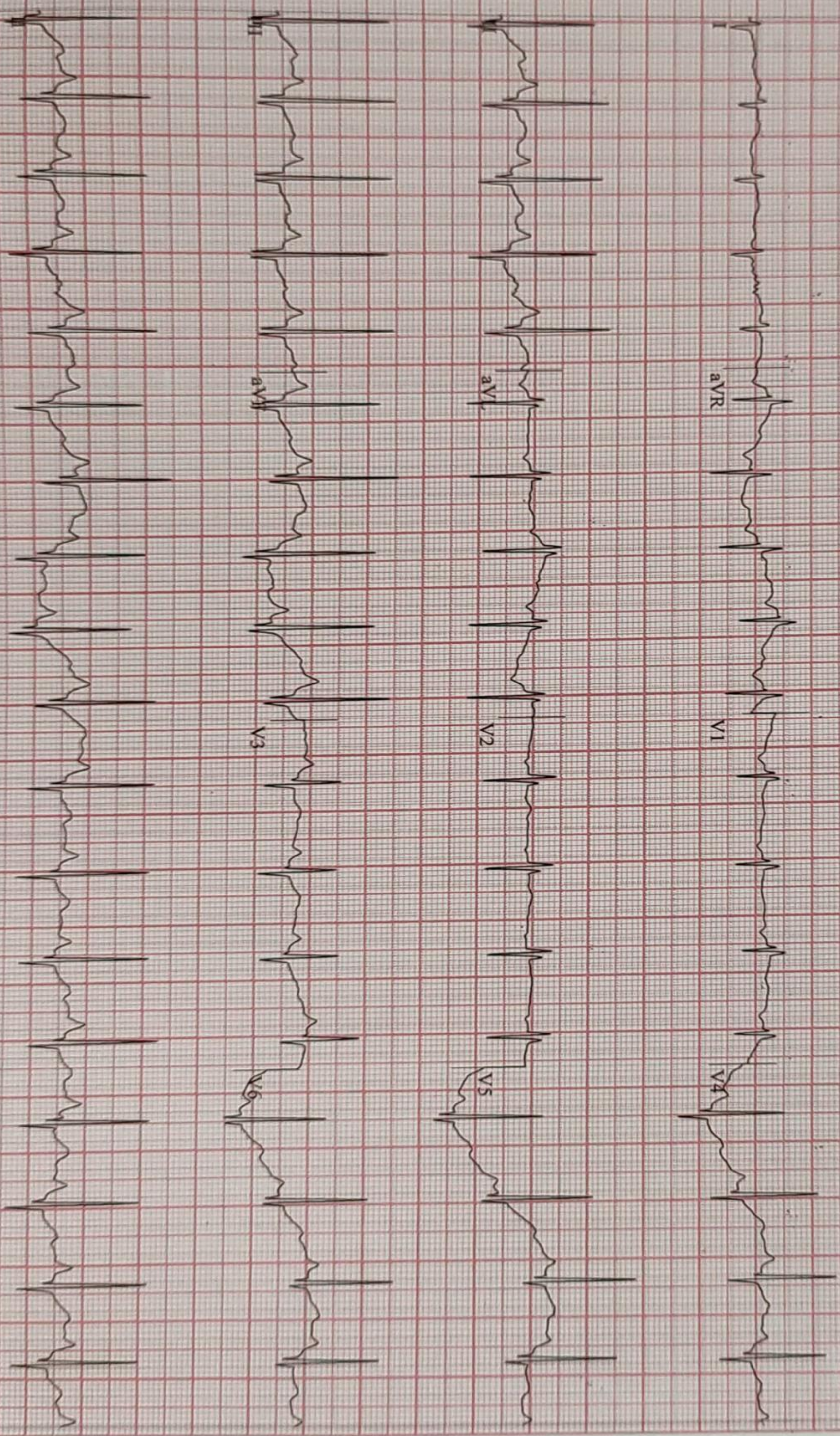

CardioSoft V6.73 (2)  
10 mm/mV 50Hz 0.01Hz F-RF+ HK(II,V2)

Start of Test: 2:42:31pm

Page 12

CARDIO BEATS